



DISCOVER CHRIST

WEST VIRGINIA

ANNUAL CONFERENCE 2014

THE UNITED METHODIST CHURCH

Official JOURNAL and YEARBOOK

Judith M. Kenaston, Conference Secretary and Editor

THE UNITED METHODIST CENTER

900 Washington Street, East, Charleston, WV 25301

www.wvumc.org

Bishop's Office

Bishop Sandra Steiner Ball

900 Washington St., E., Charleston, WV 25301

800-788-3746, ext 34 E-mail: ssteinerball@wvumc.org Fax: 304-344-8330

Rev. Dr. J.F. Lacaria, Assistant to the Bishop.....jlacaria@wvumc.orgExt. 31

Lisa Shafer, Administrative Secretary.wvareaumc@aol.comExt. 34

Connectional Ministries

Conference Center, 3rd Floor

PO Box 2313, Charleston, WV 25328

800-788-3746 304-344-8331 Fax: 304-344-3376

E-Mail: CRidgway@wvumc.org

Director of Connectional Ministries: Rev. Dr. J.F. Lacaria Ext. 31

Dir. of Leadership Formation/Min Support: Rev. Dr. Bonnie MacDonald ...Ext. 27

Administrative Assistant/Office Manager: Chris RidgwayExt. 30

Director of Communications: Laura H. Allen Ext. 22

Communications Specialist: Adam CunninghamExt. 28

Dir. of Evangelism & Congregational Devpt: Rev. Amy ShanholtzerExt. 26

Director of Outreach Ministries: Thomasina Stewart.....Ext. 25

Director of Diversity and Inclusion: Rev. Dr. Felica Wooten WilliamsExt. 36

Administrative Assistant: Karen Thaxton.....Ext. 24

Director of Camping and Outdoor Ministries: Heather Withrow. (304) 927-5865

Administrative Services

Conference Center, 2nd Floor

PO Box 2469, Charleston, WV 25329

800-788-3746 304-344-8331 Fax: 304-344-9584

Director of Administrative Services / Conf. Treasurer: James Berner Ext. 35

Controller (Disbursements, Payroll, Statistics): Myra Bess Ext. 38

Receipts/Billing Manager (Church Remittances, Registrations):

Cheryl Sutton Ext. 40

Insurance/Pension Specialist: Louise Raines Ext. 41

Conference Secretary

Conference Center, 3rd Floor

PO Box 2313, Charleston, WV 25328

800-788-3746 E-Mail: jkenaston@wvumc.org

Conference Secretary and Journal Editor: Judith Kenaston..... Ext. 23

United Methodist Foundation of West Virginia, Inc.

900 Washington St., E., Suite 203; PO Box 3811, Charleston, WV 25338-3811

1-800-788-3746 ext 45 304-342-2113 Fax: 304-342-2632

Email: info@umfwv.org

President: Rev. Jeffrey A. Taylor Ext. 44

Associate Director: Kimberly Matthews Ext. 47

Accounts Administrator: Sally Sloan..... Ext. 46

Administrative Assistant: Becky J. Wolfe..... Ext. 45

OFFICIAL JOURNAL and YEARBOOK
of the
WEST VIRGINIA ANNUAL CONFERENCE
THE UNITED METHODIST CHURCH



*The West Virginia Annual
Conference of The United
Methodist Church envisions all
people on a journey of
Christ-like holiness. To be holy
is to belong to God, to be filled
by God, and to serve God.*

ONE HUNDRED-SIXTY-EIGHTH ANNUAL SESSION
(Oldest Continuous Unit)

FORTY-SIXTH ANNUAL SESSION
(United Conference)

BUCKHANNON, WEST VIRGINIA
JUNE 12 - 15, 2014

Editor: Judith M. Kenaston

*(c) copyright 2014 West Virginia Annual Conference Secretary
All Rights Reserved*

*Photographs property of West Virginia Annual Conference. Photograph credits to Conference
Communications Team with other conference contributors*

WEST VIRGINIA ANNUAL CONFERENCE



Bishop Sandra Steiner Ball
Resident and Presiding Bishop
September 1, 2012 -

Contents

I. Officers and Staff of the Annual Conference

Officers of the Annual Conference	12
Bishop's Appointive Cabinet and Staff	13
Conference Program Staff.....	14

II. Agencies of the Annual Conference

ADMINISTRATIVE REVIEW	15
INVESTIGATION and COUNSEL FOR THE CHURCH	15
ANNUAL CONFERENCE PROGRAM	16
ARCHIVES AND HISTORY	16
CAMPS AND EDUCATION CENTER.....	17
CHRISTIAN UNITY AND INTER-RELIGIOUS CONCERNS.....	17
CLERGY SUPPORT AND PASTORAL CARE.....	18
COMMUNICATIONS	18
CONFLICT TRANSFORMATION	19
CONGREGATIONAL DEVELOPMENT	19
COVENANT COUNCIL.....	20
EPISCOPACY.....	22
EQUITABLE COMPENSATION	22
EVANGELISM.....	23
FINANCE AND ADMINISTRATION.....	24
GLOBAL MINISTRIES	25
Burlington.....	26
GlenWood Park, Inc.	27
Coalfields Ministries	28
Community Development Outreach Ministries	28
Ebenezer Community Outreach	29
Heart and Hand, Barbour County	30
House of the Carpenter	31
Scott's Run Settlement House.....	32
Tyrand Cooperative Ministries.....	33
Upshur Parish House and Crosslines.....	35
HIGHER EDUCATION AND CAMPUS MINISTRY	36
Fairmont State	36
Glenville State	37
University of Charleston	37
Concord University.....	37
Marshall University.....	38
Potomac State.....	39
Wesley Foundation at West Virginia University.....	39
West Liberty State College.....	40
JUSTICE AND ADVOCACY	41
LAY MINISTRY TEAM	41
OLDER ADULT MINISTRIES	42
NOMINATIONS.....	43

ORDAINED MINISTRY	44
FELLOWSHIP OF ASSOCIATE MEMBERS AND LOCAL PASTORS	45
ORDER OF ELDERS COORDINATING COMMITTEE	46
PENSION	46
RELIGION AND RACE	47
RULES, PROCEDURES, GUIDELINES	47
SEXUAL ETHICS TEAM	48
TRUSTEES – WEST VIRGINIA ANNUAL CONFERENCE	48
TRUSTEES – WEST VIRGINIA WESLEYAN COLLEGE	49
UNITED METHODIST MEN PRESIDENT	49
UNITED METHODIST WOMEN PRESIDENT	49
WEST VIRGINIA SCOUTING MINISTRIES	50
YOUNG ADULT MINISTRIES.....	50
YOUTH MINISTRIES	51
MINISTRY TEAM CABINET/STAFF ASSIGNMENTS	52
DISTRICT COMMITTEES.....	53-55
CONFERENCE DIRECTORIES	
Clergy/Employed Staff/ Support Staff/ Directors	56
Lay Members of the 2014 Annual Conference	83
Lay Equalization Members of the 2014 Annual Conference	103

III. Daily Proceedings	111
------------------------------	-----

IV. The Business of the Annual Conference	140
---	-----

V. Appointments 2014-2015.....	183
--------------------------------	-----

VI. Resolutions Adopted by Forty-Sixth Regular Session

Rental/Housing Allowances for Clergy/Retired or on Incapacity	208
Train Clergy to Support Sexual Assault Victims	209
Annual Conference Support of “ 2 0 / 2 0 Visioning an AIDS-Free World” ..	210
Voting Values for Election of General & Jurisdictional Conf. Delegates	211
Unlawful Appropriation of Church Property.....	212
Abandoned Properties, And the Sale and Other Disposition of the Same	214
Abandoned Property Funds.....	216
Parsonage Allowances - Clergy in Extension Ministries.....	217

VII. Reports of Agencies of the Annual Conference

Archives and History	217
Christian Unity.....	221
Clergy Support	221
Conflict Transformation.....	222
Congregational Development	223
Connectional Ministries.....	225
Covenant Council.....	233
Conference Advanced Specials.....	234
Coordinators.....	234
Hunger Ministry Guidelines	235
Disaster Response Ministries Policies	236
Southern WV Missions Initiative Grant.....	241
Revolving Loan and Grant Policies.....	243
Virginia Higgins Grants	244
Episcopacy	246
Equitable Compensation	246
Evangelism	251
Global Ministries	252
Division of Health and Welfare	253
Burlington United Methodist Family Services, Inc.	253
GlenWood Park, Inc.	257
Division of Parish and Community Development	258
Church and Community Ministries.....	259
Global AIDS Task Force.....	261
Conference Secretary of Global Ministries.....	263
Division of Mission	265
Community Development Outreach Ministries	265
Ebenezer Community Outreach Center	267
Heart and Hand Ministries – Barbour County	268
The House Of The Carpenter Inc.	269
Scott’s Run Settlement House.....	271
Tyrand Cooperative Ministries, Inc.....	272
Upshur Parish House	273
Volunteers in Mission	275
Celebration of Mission Event.....	277
Living Hope High School.....	278
Higher Education and Campus Ministry	285
Justice and Advocacy	287
Lay Ministry Team.....	288
Lay Servant Ministries.....	281
Older Adult Ministries	282
Ordained Ministry.....	284
Fellowship of Associate Members/Local Pastors.....	289
Order of Elders Coordinating Committee	290
Order of Deacon	290
Pensions	292
Rules	300
Stewardship.....	300
Trustees	301
United Methodist Women	304

United Methodist Men.....	306
Scouts	307
Young Adult Ministries	308
Youth Ministries	309-311
CCYM	309
Youth Coordinator.....	310
United Methodist Foundation of WV, Inc.	312
West Virginia Wesleyan College.....	315
Africa University.....	317
Seminary Reports	319-325

VIII. Memoirs	326
----------------------------	------------

IX. Roll of Dead	359
-------------------------------	------------

X. Historical Record.....	364
----------------------------------	------------

XI. Miscellaneous	
Rules	366
Salaries of those Appointed to Extension Ministries	389
Surviving Spouses of Clergy	391

XII. Pastoral Record	
(A). Ordination and Conference Membership.....	393
(B). Academic and Service Records.....	405

XIII. Financial Section	
Finance and Administration Recommendations	469
Fiscal Policies.....	473-480
Treasurer's Report.....	481
Comprehensive Benefit Funding Plan	484
2013 Apportionment Payout	488
2015 Budget	507
Independent Auditor's Report	522

XIV. Statistical Observances and Tables	
Statistical Summary	535
Tables.....	538-768

INDEX.....	769
-------------------	------------

Ordination, Commissioning and Reception of Members

Sunday June 15, 2014



NEWLY ORDAINED ELDERS and FULL MEMBERS

(l-r) Diane Michelle Kenaston, Kelly Louise Martin, Jacob Daniel Steele,
Kara Daneen Rowe, Timothy Joseph Kelley, Felica Wooten Williams,
Lauren Ann Godwin



NEWLY ORDAINED DEACONS and FULL MEMBERS

(l-r) Konstandina Andrews, David Franklin Donathan, Christina Smith Ruehl

COMMISSIONED ELDERS and DEACON



(l-r) Adam D. Ployd, Jarrod Lee Caltrider, Christopher C. Scott,
Corbet N. May, Jonathan C. Moon



Bishop Ernest Lyght preaches at the ordination service

Bishop's Cabinet (2014-2015)



Front (l-r): Richard K. DeQuasie (Mon Valley District), Mary Ellen Finegan (Wesleyan District), Joseph S. Kenaston (Southern District), Bishop Sandra L. Steiner Ball, Edward L. Grant (Midland South District), Michael E. Estep (Potomac Highlands District), Martha S. Ognibene (Northern District),

2nd Row (l-r): Melissa D. Shortridge (Greenbrier District), Richard Shaffer (Conference Lay Leader), Gregory L. Hayes (Western District), Kenneth W. Krimmel (Little Kanawha District), J.F. Lacaria (Assistant to the Bishop and Director of Connectional Ministries), Jim Berner (Director of Administrative Services and Treasurer)



Bishop Sandra L. Steiner Ball leads the recession after ordination. Other bishops participating in the Sunday Morning Ordination Service were Bishop Lyght (Retired), Bishop Grove (Retired) and Bishop Bickerton (Pittsburgh Area).

I.A. - OFFICERS OF THE CONFERENCE

**Email updates can be found on the Conference Web Page*

Resident and Presiding Bishop

Bishop Sandra Steiner Ball
ssteinerball@wvumc.org - wvareaumc@aol.com - <http://www.wvumc.org>
900 Washington St. E., Charleston, West Virginia 25301
304-344-8330 or 344-8331- ext. 34
FAX - 304-344-8330

Annual Conference Secretary

Judith M. Kenaston
jkenaston@wvumc.org - <http://www.wvumc.org>
PO Box 2313, Charleston, West Virginia 25328
304-344-8331 ext. 23 - 800-788-3746 - FAX - 304-344-3376

**Annual Conference Director of Administrative Services
Affirmative Action Officer - Pension Officer - Statistician - Treasurer**

James M. Berner
tresrr@aol.com - <http://www.wvumc.org>
PO Box 2469, Charleston, West Virginia 25329
304-344-8331 ext. 35 - 800-788-3746 - FAX - 304-344-9584

Administrative Services Support Staff

Myra Bess - Controller (Disbursements, Payroll, Statistics)
Ext. 38 - myrabess@aol.com
Cheryl Sutton - Receipts/Billing Manager (Church Remittances, Registrations)
Ext. 40 - penfund@aol.com
Louise Raines - Insurance / Pension Specialist Ext 41 - peninlouise@aol.com

Conference Lay Leader

Richard Shaffer
1025 Juliana St., Parkersburg, WV 26101
304-428-8536 Email: rshaffer2@frontier.com

Conference Chancellor

Robert N. File
130 Main St., Beckley, WV 25802
(304) 253-3358 Email: rfile@suddenlinkmail.com

I.B. - BISHOP'S APPOINTIVE CABINET AND STAFF**Assistant to the Bishop**

J.F. Lacaria - 800-788-3746, ext. 31

PO Box 2313, Charleston, WV 25328 E-Mail: jlacaria@wvumc.org FAX: 304-344-3376**Administrative Secretary**Lisa Shafer - 304-344-8330 - E-Mail: wvareaumc@aol.com

900 Washington St., E., Charleston, WV 25301 - FAX: 304-344-8330

Greenbrier District SuperintendentMelissa D. Shortridge - 304-645-1357 - E-Mail: melissadshortridge@gmail.com

PO Box 764, Lewisburg, WV 24901 FAX: 304-645-6160

Little Kanawha District SuperintendentKenneth W. Krimmel - 304-428-6461 - E-Mail: kenkrimmel@lkdumc.org

1210 20th. St., Parkersburg, WV 26101 - FAX: 304-428-6462

Midland South District SuperintendentEdward L. Grant - 304-342-8843 - E-Mail: office@midlandsouthumc.org

Box 866, Charleston, WV 25323 - FAX: 304-342-2493

MonValley District SuperintendentRichard K. DeQuasie - 304-366-6811 - E-Mail: monvalleydistrictumc@wvdsi.net

307 Fairmont Ave., Fairmont, WV 26554 - FAX: 304-333-0224

Northern District SuperintendentMartha S. Ognibene - 304-232-5687 or 232-7504 - E-Mail: noffice@comcast.net

Methodist Building, Room 111, Wheeling, WV 26003 - FAX: 304-232-7505

Potomac Highlands District SuperintendentMichael E. Estep - 304-822-4191 - E-Mail: potomachighdistrict@yahoo.com

97 Goldsborough Ave., Romney, WV 26757 - FAX: 304-822-4537

Southern District SuperintendentJoseph S. Kenaston - 304-252-7985 - E-Mail: sdumc@suddenlinkmail.com

213 S. Heber St., Beckley, WV 25801 - FAX (304) 253-5572

Wesleyan District SuperintendentMary Ellen Finegan - 304-472-1095 - E-Mail: wesleyandist@gmail.com

PO Box 230, Buckhannon, WV 26201 - FAX: 304-472-0951

Western District SuperintendentGregory L. Hayes - 304-736-9962 - E-Mail: westernumc@comcast.net

PO Box 516, Barboursville, WV 25504 - FAX: 304-736-1805

District Office StaffGreenbrier: Renee Dasher; Little Kanawha: Davina Bell;Midland South: Peggy Vaught; MonValley: Karla Bragg; Northern: Peggy Klages;Potomac Highlands: Barbara H. Scott; Southern: Martha Simmons;Wesleyan: Joretta Criss and Sherrie Walsh; Western: Jan Sullivan

I.C. - CONFERENCE PROGRAM STAFF

**Email Updates can be found on Conference Web Page;
Addresses are at the United Methodist Center unless otherwise noted.*

THE UNITED METHODIST CENTER**PO Box 2313, Charleston, WV 25328****<http://www.wvumc.org>****Telephone (304) 344-8331 (800) 788-3746 FAX (304) 304-344-3376****Assistant to the Bishop and Director of Connectional Ministries****J. F. Lacaria**E-mail: jlacaria@wvumc.org**Director of Leadership Formation and Ministry Support****Bonnie Glass MacDonald**E-mail: bmacdonald@wvumc.org**Director of Communications****Laura H. Allen** - E-Mail: lallen@wvumc.org**Communications Specialist****Adam Cunningham** - E-Mail acunningham@wvumc.org**Director of Evangelism and Congregational Development****Amy Mock Shanholtzer** - E-Mail: ashanholtzer@wvumc.org**Director of Diversity and Inclusion****Felicia Wooten Williams** - Email: fwilliams@wvumc.org**Director of Outreach Ministries****Thomasina Stewart** - E-Mail: tstewart@wvumc.org**Director of Camping and Outdoor Ministries****Heather Withrow**107 Park Ave., Spencer, WV 25276 - E-Mail: campfireheather@gmail.com

Telephone (304) 927-5865 FAX (304) 927-6540

StaffChristina Ridgway - Administrative Assistant/Office Manager - wvconfmin@aol.comKaren Thaxton - Administrative Assistant - kthaxton@wvumc.org

1st Yr. Rep. Name Address Email HOME Alt.Phone

II. AGENCIES OF THE ANNUAL CONFERENCE AND RELATED or AFFILIATED AGENCIES

The following pages contain information concerning over one thousand persons, lay and clergy, who have been elected by the West Virginia Annual Conference to serve in many different ministries with the intent of making disciples of Jesus Christ for the transformation of the world.

The Conference Secretary maintains a database that serves as a resource for identifying persons who are to be recommended to the Annual Conference for election. Lay and clergy persons in local congregations are invited to submit their own names and/ or suggest persons who should be considered for short- term as well as long-term ministries of the Conference. This information should include name, address, telephone number(s), e-mail, local church, district, inclusiveness information and a brief statement telling of skills and areas of interest. A form for submitting this information is available on the conference website.

Mail to:
Conference Secretary
PO Box 2313
Charleston, WV 25328

or e-mail to: **JKenaston@wvumc.org**

****A note about phone numbers:** Two numbers are listed for clergy. The first is the home phone number. The second is an alternative phone number, usually the church phone number or a cell phone. Alternative phone numbers for lay persons are listed if they have selected to use their cell phone. Work numbers for lay persons are generally not shown.

ADMINISTRATIVE REVIEW (Nominated by Bishop)

Contact information available in clergy directory
Chair: Teresa G. Markins

2008.....CW/Teresa G. Markins
2012.....CW/WTJudy Liston
2012.....CM/James Richards

ALTERNATES

2012.....CM/Adam Justice
2012.....CM/LK.....Paul Russell

Investigation (Diaconal Ministers)

Anne Rhule, Betty Wigal, John Puckett
Reserves: Ava Jones, Barry Kemerer

Counsel for the Church

Sue Jarrett
Ronald McCauley
J. Montgomery Brown

1st Yr. Rep. Name Address Email HOME Alt.Phone

ANNUAL CONFERENCE PROGRAM
(Nominated by Bishop)
CHAIR: Mark Conner

2008	CW/WL	Karen B. Brown	PO Box 176, Lost Creek, WV 26385	kbbrown1947@gmail.com...	(304) 745-3059 ..	(304) 745-3443
2012	CMMV	Larry Buckland	221 Maplewood Dr., Fairmont, WV 26554	larrybuckland@gmail.com...	(304) 363-3814 ..	(304) 363-2104
2012	CM/WT	Mark Conner	1124 Fifth Ave., Huntington, WV 25701	imarkconner@frontier.com...	(304) 525-1821 ..	(304) 522-0357
2012	CW/LK	Lauren Godwin	1295 Old River Rd., Williamstown, WV 26187	revlaurengodwin@gmail.com...	(304) 375-4839 ..	(304) 375-2802
2012	LW/GR	Karen Grafton	1348 Egypt Rd., Lookout, WV 25868	kaygee@frontier.com...	(304) 574-2358 ..	
2012	CW/MS	Sharletta Green	426 N. Main St., New Martinsville, WV 26155	sharlettag@hotmail.com...	(304) 455-3309 ..	(304) 455-1422
2012	LW/WT	Diane Knowlton	RR 2, Box 421, Ridgeley, WV 26753	knowltondiane@gmail.com...	(412) 996-4435 ..	
2012	CM/LK	Jim Martin	62 Homewood Road, Washington, WV 26181	lubeckrev@gmail.com...	(304) 893-9845 ..	(304) 863-6082
2012	LW/WT	Kim Matthews	346 Navajo Trail, Huntington, WV 25705	kimmatthews@unfwv.org...	(304) 522-8310 ..	
2012	LW/MS	Chris Ridgway	2616 Knox Ave, St. Albans, WV 25177	wvconfmin@aol.com...	(304) 727-8469 ..	(304) 344-8331
2008	LW/PH	Kimberly Rolls	114 Chestnut St., Keyser, WV 26726	krrolls48@frontier.com...	(304) 788-1002 ..	
2008	CM/MS	George A. Webb	5318 Ashbrook Rd, Cross Lanes, WV 25313	georgea.webb@woodburyfinancial.com	(304) 776-1362 ..	(304) 542-2194
Ex-Of	Bishop	Sandra Steiner Ball	900 Washington St., Charleston, WV 25301	wvareaumc@aol.com	(800)-788-3746	
Ex-Of	Conf Sec.	Judi Kenaston	200 Brookwood Lane, Beckley, WV 25801	judikenaston@aol.com...	(304)-253-0599 ..	(800)-788-3746
Ex-Of	WL Dist Supt ..	Mary Ellen Finegan	PO Box 230, Buckhannon, WV 26201	mefinegan@yahoo.com...	(304) 472-4018 ..	(304) 472-1095
Ex-Of	Host Pastor	Helen Oates	88 S. Kanawha St., Buckhannon, WV 26201	pastor@chapelhillum.com...	(304) 472-1961 ..	(304) 472-6904
Ex-Of	Host Pastor	Steven Meadows	52 S. Florida St., Buckhannon, WV 26201	stevowvu@gmail.com...	(304) 472-1267 ..	(304) 472-9494
Ex-Of	DCM	J.F. Lacaria	PO Box 2313, Charleston, WV 25328	jf.lacaria@gmail.com...	(304) 523-3520 ..	(304) 344-8331
Ex-Of	Dir.Admin. Serv.	Jim Berner	PO Box 2469, Charleston, WV 25329	tresrr@aol.com	(304) 757-3238 ..	(304) 344-8331
Ex-Of	Conf Lay Leader	Rich Shaffer	1025 Juliana St., Parkersburg, WV 26101	rshaffer2@frontier.com	(304) 428-8536	
Ex-Of	Rules Comm.Ch....	Patsy Flensborg	1102 47th St., Vienna, WV 26105	patsyflensborg@frontier.com...	(304) 295-7117 ..	

ARCHIVES AND HISTORY
CHAIR: Ginnie Lowther

2007	Chair/CW	Ginnie Lowther	802 Roseland Ave., Williamstown, WV 26187	dewgin@aol.com...	(304) 375-4857	
2012	LM/NO	Charles Clements	242 East Thistle Ct, New Martinsville, WV 26155		(304) 455-5339	
2008	LM/WT	Joe Geiger, Jr.	821 1st St., Huntington, WV 25701		(304) 525-1487	
2012	LW/MS	Mary Johnson	1525 Jackson St., Charleston, WV 25311		(304) 343-1244	
2007	CM/LK	Dewayne Lowther	802 Roseland Ave., Williamstown, WV 26187	dewgin@aol.com...	(304) 375-4857 ..	(304) 375-4857
2008	CM/SO	Scott Mayberry	4772 Hinton Road, Athens, WV 24712	umpastor7@gmail.com...	(304) 384-7350 ..	(304) 487-2364
2008	LM/WT	Robert Moffett	26 Fairway Ln, Fairmont, WV 26554	bmoffett@ma.rr.com		
2012	LW/WL	Betty Nicholson	38 Gaston Manor Rd., Jane Lew, WV 26378		(304) 269-1015 ..	
2007	CM/PH	Lawrence Sherwood, Jr.	1056 Sunrise Dr., Oakland, MD 21550	lawrencefsherwood@verizon.net...	(301) 334-6481 ..	
2007	CW/GR	Betty Shields	2048 Maple Acres Rd., Princeton, WV 24739	rcsbjs1@frontiernet.net...	(304) 327-6494 ..	(304) 799-6544

1st Yr. Rep. Name Address Email HOME Alt.Phone

CAMPING AND OUTDOOR MINISTRIES

CHAIR: Mary Beth Chien

2012 CHAIR/CW Mary Beth Chien 104 1/2 Woodland Ave., Clarksburg, WV 26301 marybeth.chien@gmail.com ... (304) 613-1522
 2012 GR/LM Tom Grafton 1348 Egypt Rd., Lookout, WV 25868 kaygee@frontier.com ... (304) 574-2358
 LK TBE
 2008 MS/CM Harold Slate PO Box 399, Clendenin, WV 25045 harold.slate@yahoo.com ... (304) 548-5107
 2008 MV/LM Ken Brand RR 7, Box 208, Fairmont, WV 26554 topbrand@comcast.net ... (304) 363-2184
 2012 NO/CM (LK) Gregory Markins 607 37th St., Vienna, WV 26105 greg.markins@gmail.com ... (304) 295-7431 .(304) 295-4896
 PH TBE
 2012 SO/CW (MS) Felica Wooten Williams 103 Kendra Dr., Charleston, WV 25311 (304) 952-2076 .(800) 788-3746
 2008 WL/CM (MS) Barry Moll 932 Elmhurst Dr., St. Albans, WV 25177 barry@fumcelkinswv.org ... (304) 727-0173 .(304) 727-7531
 WT TBE
 2012 AL/LW Christy Nichols Rt. 2 Box 314, Mt. Clare, WV 26408 (304) 625-2977
 2012 AL/LW Cheryl Wilmoth 1374 Overhill Rd, Fairmont, WV 26554 clm.pmw@gmail.com ... (304) 366-6286
 Ex-Of Dir/Leadership .. Bonnie MacDonald PO Box 2313, Charleston, WV 25328 bmacdonald@wvumc.org (800) 788-3746
 Ex-Of Dir/Camping Heather Withrow 2067 Barrcut Rd, Spencer, WV 25276 campfireheather@gmail.com ... (304) 927-5865 .(304) 927-5865
 Two Representatives from Conference Trustees: Ron Raether and Judy Vetter

New districts of persons who have relocated during the quadrennium are indicated in parentheses.

CHRISTIAN UNITY

CHAIR: Timothy Allen

2008 CHAIR/CM Timothy Allen 1344 Winona Ave., Morgantown, WV 26505 revdrtja@comcast.net ... (304) 381-2350... (304) 292-3359
 2012 GR/LM Clifford Curry Rt. 1, Box 373, Ronceverte, WV 24970 clifford_curry2000@yahoo.com ... (304) 661-0366
 LK
 2008 MS/CM Thomas Nolan 3707 Auburn Rd., Huntington, WV 25704 benen@frontier.com ... (304) 429-2328... (304) 429-2816
 MV
 2014 NO Dennis Mehaffie 308 East St., Middlebourne, WV 26149 padmehaffie@frontier.com ... (304) 758-4746 . (304) 758-4746
 2012 PH/CM Roy Knight 49 North High St., Romney, WV 26757 royknight@frontiernet.net ... (304) 822-5169... (304) 822-3023
 2008 SO/LW Kathy Fredeking PO Box 382, Athens, WV 24712 (304) 384-9420
 2008 WL/LW Ellen Nickell 111 Chestnut St., Buckhannon, WV 26201 5cents@suddenlink.net
 2012 WT/CW Annette Carper PO Box 812, New Haven, WV 25265 acarp@suddenlink.net ... (304) 882-2624

1st Yr. Rep.	Name	Address	Email	HOME	Alt.Phone
--------------	------	---------	-------	------	-----------

CLERGY SUPPORT
CHAIR: Judi Stump

2012	Chair/CW	Judi Stump	2125 Jenkins Run Rd., Moorefield, WV	26836	pastorjudi@hardynet.com	(304) 538-7244	
2012	SPOUSE/LW	Jennifer Plyburn	1820 Mt. Vernon Circle, Parkersburg, WV	26104	jenplyburn@hotmail.com	(304) 834-3521	
2012	DEACON	David Donathan	302 Gail Dr., Charleston, WV	25314	Ddonathan@ccumwv.org	(304) 342-0192	
2008	ELDER	Vaughn Michael, Jr.	PO Box 18134, Morgantown, WV	26507	vaughnlibb@comcast.net	(304) 594-1673	(304) 594-1673
2012	ASSOCIATE	(Chair)					
2012	AL/LW	Judi Kenaston	200 Brookwood Lane, Beckley, WV	25801	judikenaston@aol.com	(304) 253-0599	
2012	AL/CM	James McCune	PO Box 40, Keyser, WV	26726	jmccune301@aol.com	(304) 788-3719	(304) 788-2561
2012	AL/LW/SO	Victoria Horton	PO Box 304, Princeton, WV	24740	vlhorton@suddenlinkmail.com	(304) 425-7192	

COMMUNICATIONS
CHAIR: Jonathan Nettles

2008	Chair	Jonathan Nettles	303 Main Ave, Weston, WV	26452	jonnettlles@hotmail.com	(304) 269-4184	(304) 269-2428
2012	GR/LW	Judy Pysell	1507 Mill Creek Rd., Hines, WV	25958	judypysell@hughes.net	(304) 438-6011	
2008	LK/LM	Shawn Withrow	107 Park Ave, Spencer, WV	25276	withrowsp@gmail.com	(304) 927-5865	
2012	MS/CM	Bradley Bennett	1812 Oakwood Dr., Sissonville, WV	25320	PastorBradBennett@gmail.com	(304) 984-1219	(304) 984-1164
2012	MV/LW	Krysta Rexrode Wolfe	113 Cryster Lane, Morgantown, WV	26508	krystarexrodewolfe@gmail.com	(304) 672-1019	
2012	NO/LM	A.J. Blechsmidt	325 Kenney St., Wheeling, WV	26003	onradio@aol.com	(304) 233-4201	
2012	PH/CW	Cheryl George	PO Box 77., Aurora, WV	26705	preachersgeorge@gmail.com	(304) 492-5934	(304) 851-7672
2012	SO/LW	Leisa Lucas	HC 78, Box 61, Pipestem, WV	25979	stbernardluvs@yahoo.com	(304) 809-4501	
2008	WL/LM	A.J. King	RR 2 Box 159A, Lost Creek, WV	26385		(304) 623-1809	
2012	WT/CM	Jacob Steele	PO Box 246, Wayne, WV	25570	jacobsteele714@gmail.com	(304) 972-2258	
2008	AL/CM	Scott Knowlton	RR 2, Box 421, Ridgeley, WV	26753	psknowlton@gmail.com	(304) 726-4350	(304) 726-7215
2012	AL/CW	Cindy Briggs-Biondi	6 Dalton Way, Charleston, WV	25303	cindy.briggsbiondi@gmail.com	(304) 989-2749	
2012	AL/LM/MS/Y	Charlie Hageboeck	1501 Stonehenge Rd, Charleston, WV	25314	cjhageboeck@aol.com	(304) 545-6045	
Ex-Of	Dir./Comm.	Laura Allen	PO Box 2313, Charleston, WV	25328	lallen@wvumc.org	(304) 932-9004	(304) 344-8331

1st Yr. Rep.	Name	Address	Email	HOME	Alt.Phone
CONFLICT TRANSFORMATION					
Nominated by bishop					
Elizabeth (Butch) Baker	2095 Oak St., Morgantown, WV 26505	ebaker.mommab@gmail.com...	(304) 269-2861 ...	(304) 476-0998	
Janet Harman	1002 Oak St., Charleston, WV 25304	jmh5024@aol.com...	(304) 925-6701 ...	(304) 343-2115	
Fred Kellerman	PO Box 12, Frankford, WV 24938	Kellermans@frontier.com...	(304) 497-0567		
Scarlett Kellerman.....	PO Box 12, Frankford, WV 24938	Kellermans@frontier.com...	(304) 497-0567		
Judi Kenaston	200 Brookwood Lane, Beckley, WV 25801	judikenaston@aol.com...	(304) 253-0599		
Thomas McDowell	1801 Washington Ave, Parkersburg, WV 26101	tmcdowell@suddenlink.net.	(304) 422-1300 ...	(304) 422-7723	
Joan Parker	210 Brooks St., Suite 300, Charleston, WV 25301	c.joan.parker@wv.gov...	(304) 558-0664		
Frank Shomo.....	116 Teays Meadows, Scott Depot, WV 22560.....	frankshomo@suddenlink.net...	(304) 542-5589 ...	(304) 342-7351	
Judy Vetter.....	103 East Robinson St, Paden City, WV 26159	pjrvetter@gmail.com ..	(304) 771-5507... (304) 337 9145		
Scott Williams.....	1152 Cheat Rd., Morgantown, WV 26508.....		(304) 777-2598... (304) 329-1326		
Ex-Officio: J.F. Lacaria.....	PO Box 2313, Charleston, WV 25328	jf.lacaria@gmail.com...	(304) 776-2990... (304) 344-8331		

CONGREGATIONAL DEVELOPMENT
CHAIR: Les Fish

2012	Chair SO/LM.....	Les Fish	44 Devon Lane, Fayetteville, WV 25840	fishcoal@cwv.net ...	(304) 574-1651 ... (304) 640-2439
2012	GR/CW	Melissa White	312 Ballengee St, Hinton, WV 25951 ...	melissawhiteaaa@yahoo.com ...	(304) 921-1894
2012	LK/LW	Veronica Lowther	3910 Grand Central Ave., Vienna, WV 26105	veronica.lowther@gmail.com ...	(304) 483-0268
2014	MV/CM.....	Ed Craft	1392 Bennett Dr., Morgantown, WV 26508 ...	woodlandpastor@comcast.net ..	(304) 381-2854 ... (304) 296-4029
2008	NO/CW	Judy Vetter	103 East Robinson St, Paden City, WV 26159	pjrvetter@gmail.com ...	(304) 337-9280 ... (304) 337 9145
2008	PH/CM.....	Mark Hickman	PO Box 1080, Fort Ashby, WV 26719	mhickman@atlanticbb.net ...	(304) 298-4460 ... (304) 298-3229
.....	WL	TBE			
.....	WT	TBE			
2012	AL/CM/PH	Jeff Anderson	164 Spruce St., Parsons, WV 26287	firstunited@frontiernet.net ...	(304) 478-1114 . (304) 478-2944
2012	AL/LW/NO	Candy Clark	RR 1 Box 60D, Proctor, WV 26055	canclark5049@yahoo.com ...	(304) 455-5049
2008	AL/CM/NO	Tim Conrad	260 Scenery Dr., Weirton, WV 26062	conrad.tim1@gmail.com ...	(304) 723-7054 ... (304) 748-6680
Ex-Of	Dir./CongDevpt....	Amy Shanholtzer	PO Box 2313, Charleston, WV 25328	amyshanholtzer@gmail.com ...	(304) 586-2837... (800) 788-3746

Covenant Council

Category	First Name	Last Name	Address	City	State	Postal Code	Home Phone	Work/cell Phone	Email Address
Director of Communications	Laura	Allen	PO Box 2313	Charleston	WV	25328	304-932-9004	304-344-8331 x 22	lauraille@gmail.com
Christian Unity and Interreligious Concerns Chair	Timothy	Allen	1344 Winona Ave.	Morgantown	WV	26505	304-381-2350	304-292-3359	revdrtja@comcast.net
United Methodist Men Chair	Bill	Atwell	3904 Grand Central Ave	Vienna	WV	26105	304-295-9463	304-545-4468	wcatwell@suddenlink.net
Global Ministries Secretary	Bryan	Baker	703 Pocahontas Ave.	Roncoverte	WV	24970	304-645-5570	304-647-4504	mr.missions@gmail.com
Older Adult Ministries Chair	Susan	Belcher	172 Allison Lane	Princeton	WV	24739	304-425-8006	304-425-8128	susan.belcher@gwpinc.org
Treasurer, General Board of Pensions	James	Berner	PO Box 2469	Charleston	WV	25329	304-757-3238	800-788-3746 x 35	tresrr@aol.com
VIM Coordinator	Sandy	Binotto	PO Box 478	Augusta	WV	26704	304-839-1505	304-591-7055	yashe4jc@hotmail.com
WL Representative	David	Cartwright	1 Latham Street	Buckhannon	WV	26201	304-472-4765		dcart@verizon.net
Camping and Outdoor Ministries Chair	Marybeth	Chien	104 1/2 Woodland Avenue	Clarksburg	WV	26301	304-613-1522	304-624-7951	marybeth.chien@gmail.com
Episcopacy Chair	Ellis	Conley	110 Mulberry Drive	Hurricane	WV	25526	304-419-0149	304-562-5903	conleyellis@aol.com
Annual Conference Program Chair	Mark	Conner	1124 5th Ave	Huntington	WV	25701	304-525-1821	304-522-0357	imarkconner@frontier.com
Communications Specialist	Adam	Cunningham	PO Box 2313	Charleston	WV	25328	304-549-8188	304-344-8331 x 28	acunningham@wvumc.org
MS Representative	Sherrie	Davis	PO Box 2192	St. Albans	WV	25177	304-541-7191		akanu73@yahoo.com
Prayer Coordinator	Bill	Dawson	550 Main Street	Sistersville	WV	26175	304-771-5161	304-652-2794	pastor_wildbill@yahoo.com
MV District Superintendent	Rick	DeQuasie	307 Fairmont Avenue	Fairmont	WV	26554	304-366-3139	304-366-6811	rdequasie1968@gmail.com
PH District Superintendent	Mike	Estep	97 Goldsbrough Avenue	Romney	WV	26757	304-822-5179	304-822-4191	estepunit@gmail.com
WL District Superintendent	Mary Ellen	Finegan	PO Box 230	Buckhannon	WV	26201	304-472-4018	304-472-1095	mefinegan@yahoo.com
Congregational Development Chair	Les	Fish	44 Devon Lane	Fayetteville	WV	25840	304-574-1651		fishcoal@cwv.net
Rules Chair	Patsy	Flensborg	1102 47th Street	Vienna	WV	26105	304-295-7117		pflensborg@suddenlink.net
Gen Board of Pensions	Rachel	Flynn	401 East Washington St	Lewisburg	WV	24901			flynnrachelM@gmail.com
Higher Ed and Campus Ministries Chair	Keith	Forkey	38 8th Street	McMechen	WV	26040	304-232-2191	304-233-4310	kdaforkey@gmail.com
Global AIDS Coordinator	Margo	Friend	PO Box 742	Charleston	WV	25328	304-541-5639		margofriend@rocketmail.com
Gen Com UM Men (Scouting)	Greg	Godwin	PO Box 957	Athens	WV	24712	304-384-9636	304-384-7922	gagodwin@citilink.net
Young Adult Ministries Chair	Lauren	Godwin	1295 Old River Rd	Williamstown	WV	26187	(304) 617-3975		revlaurengodwin@gmail.com
MS District Superintendent	Ed	Grant	PO Box 866	Charleston	WV	25328	304-757-4510	304-342-8843	edgrant@midlandsouthumc.org
Evangelism Chair, Pensions Chair	Okey	Harless	1343 West Virginia Ave	Dunbar	WV	25064	304-768-2471	304-768-4872	okeyharless@suddenlinkmail.com
SO Representative	Gary	Hartsog	512 N. Highland Avenue	Beckley	WV	25801			alphaeng@earthlink.net
WT District Superintendent	Greg	Hayes	PO Box 516	Barboursville	WV	25504	304-737-6514	304-736-9962	ghayestcb@suddenlink.net
Equitable Compensation Chair	Paul	Helmick	907 Glendale Ave.	South Charleston	WV	25303	304-744-3686	304-744-3211	wvpastorpaui@gmail.com
Scouting Coordinator	Ralph	Herron	1010 Gaston Avenue	Fairmont	WV	26554	304-366-1851		ralphherron@gmail.com
Board of Ordained Ministry Chair	Martha	Hill	302 Hunters Ridge Road	Charleston	WV	25314	304-744-5149		mhill1975@hotmail.com
Trustees Chair	Andy	Jackson	1031 National Road	Wheeling	WV	26003		304-243-5440	andy@fajacksonlaw.com
Religion and Race Chair	Jeremiah	Jasper	1060 Chapline Street, Suite 210	Wheeling	WV	26003	304-905-8248	304-905-8248	jjasper5@comcast.net
Personnel Chair	Fred	Kellerman	PO Box 12	Frankford	WV	24938	304-497-0567		kellermans@frontier.com
Gen Comm on Status and Role of Women	Diane	Kenaston	7928 Teasdale Ave	Saint Louis	MO	63130	314-309-0442	314-863-8055	rev.diane.kenaston@gmail.com
SO District Superintendent	Joe	Kenaston	213 S. Heber Street	Beckley	WV	25801	304-661-5010	304-252-7985	joekenaston@gmail.com
Conference Secretary, Commission on General Conference	Judi	Kenaston	200 Brookwood Lane	Beckley	WV	25801	304-253-0599	800-788-3746 x 23	judikenaston@aol.com
Nominations Chair	Angela Gay	Kinthead	59 College Avenue	Buckhannon	WV	26201	304-473-8966	304-613-8965	kinthead@wvwc.edu.
LK District Superintendent	Ken	Krimmel	1210 20th Street	Parkersburg	WV	26101	304-489-3191	304-428-6461	kenkrimmel@lkduc.org
Assistant to the Bishop, Director of Connectional Ministries	J. F.	Lacaria	PO Box 2313	Charleston	WV	25328	304-561-8097	304-344-8331 x 31	jf.lacaria@gmail.com

Covenant Council (continued)

Category	First Name	Last Name	Address	City	State	Postal Code	Home Phone	Work/cell Phone	Email Address
Justice and Advocacy Chair	Neal	Lacey	813 Overlook Drive	Beckley	WV	25801	304-253-9854		HL813@suddenlink.net
Finance and Administration Chair	Gail	Losch	2526 Odell Town Road	Nettie	WV	26681	304-846-4488	304-872-5651	gail.losch@gmail.com
Disaster Co-Coordinator	Dan	Lowther	177 Blueville Drive	Grafton	WV	26354	304-642-0897	304-265-03631	dclowther@gmail.com
Archives and History Chair	Ginnie	Lowther	802 Roseland Avenue	Williamstown	WV	26187	304-375-4857		dewgin@aol.com
Disaster Co-Coordinator	Sue	Lowther	177 Blueville Drive	Grafton	WV	26354	304-642-0896	304-265-0106	wsuelowther@gmail.com
Director Leadership Formation & Ministry Support	Bonnie	MacDonald	PO Box 2313	Charleston	WV	25328	502-931-7876	304-344-8331 x 27	bmacdonald@wvumc.org
Health and Disabilities Ministries Coordinator	Jeanie	Malick	135 Lee Street	Gassaway	WV	26624	304-364-6078		euganie@yahoo.com
LK Representative	Jeff	Matheny	591 Badgley Fork Road	Mineral Wells	WV	26150	304-489-1541		jeff@pbo.bz
WT Representative	Kim	Matthews	PO Box 3811	Charleston	WV	25338	304-522-8310	304-342-2113	kimmatthews@umfwv.org
GR Representative	Mary Alice	Merryman	1310 Webster Road	Summersville	WV	26651	304-872-6600		merrymandavid@yahoo.com
Global Ministries Chair	Patricia	Mick	Rt. 1, Box 105	Hinton	WV	25951	304-466-5178	304-575-8287	pdmick47@hotmail.com
Associate Lay Leader	Marsha	Murray	2018 Enslow Blvd	Huntington	WV	25701	304-972-7464		marshamurray06@yahoo.com
Communications Chair	Jonathan	Nettles	303 Main Street	Weston	WV	26452	304-269-4184	304-269-2428	jonn Nettles@hotmail.com
NO District Superintendent	Martha	Ognibene	The United Methodist Building, Room 111	Wheeling	WV	26003	304-845-7957	304-232-5687	mlsognibene@gmail.com
United Methodist Women Chair	Judy	Raines	1624 Ohio Street	Bluefield	WV	24701	304-327-6956	304-327-7631	denraines@frontier.com
Stewardship Coordinator	Rick	Sale	170 W. Pike Street	Clarksburg	WV	26301	304-216-8727		rsbrook21@gmail.com
Lay Ministry Team Chair	Rich	Shaffer	1025 Juliana Street	Parkersburg	WV	26101	304-210-4664		rshaffer2@frontier.com
MV Representative	Ken	Shanes	120 Edwin Street	Morgantown	WV	26501	304-692-0025	304-983-2016	kkshanes@aol.com
Director of Evangelism and Congregational Development	Amy	Shanholtzer	PO Box 2313	Charleston	WV	25328	304-586-2837	800-788-3746 x 26	amysanholtzer@gmail.com
CCYM Chair	Lauren	Shanholtzer	2 Lisa Circle	Winfield	WV	25213			lauren.shanholtzer@gmail.com
GR District Superintendent	Melissa	Shortridge	PO Box 764	Lewisburg	WV	24901	304-645-3376	304-645-1357	melissadshortridge@gmail.com
Bishop	Bishop	Steiner Ball	900 Washington Street, E.	Charleston	WV	25301		304-344-8330	wvareaumc@aol.com
Director Outreach Ministries	Thomasina	Stewart	PO Box 2313	Charleston	WV	25328	304-346-4769	800-788-3746 x 25	thomet25@aol.com
PH Representative	Cliff	Stump	2125 Jenkins Run Road	Moorefield	WV	26836	304-538-7244		
Clergy Support Chair	Judi	Stump	2125 Jenkins Run Road	Moorefield	WV	26836	304-538-7244	304-851-6487	pastorjudi@hardynet.com
United Methodist Foundation	Jeff	Taylor	PO Box 3811	Charleston	WV	25338	304-529-6855	304-342-2113	jefftaylor@umfwv.org
UM Student Movement									
Youth Coordinator	Nancy	White	10 Marty Lane	St. Albans	WV	25177	304-727-9528	304-755-3561	nancywhite@suddenlinkmail.com
Dir Diversity and Inclusion	Felica Wooten	Williams	PO Box 2313	Charleston	WV	25328	304-344-8331		fwilliams@wvumc.org
Director of Camping and Outdoor Ministries	Heather	Withrow	2067 Barrcut Road	Spencer	WV	25276	304-989-1466	304-927-5865	campfireheather@gmail.com
NO Representative									
Admin Assistant	Chris	Ridgway	PO Box 2313	Charleston	WV	25328	304-552-8469	304-344-8331 x 30	cridgway@wvumc.org
Covenant Council Leadership Team									
Director of Connectional Ministries	J. F.	Lacaria	PO Box 2313	Charleston	WV	25328	304-776-2990	800-788-3746 x 27	jlacaria@wvumc.org
WT Representative	Kim	Matthews	PO Box 3811	Charleston	WV	25338	304-522-8310	304-342-2113	kimmatthews@umfwv.org
Global Ministries Chair	Patricia	Mick	Rt. 1, Box 105	Hinton	WV	25951	304-466-5178	304-575-8287	pdmick47@hotmail.com
Associate Lay Leader	Marsha	Murray	2018 Enslow Blvd	Huntington	WV	25701	304-523-7637		marshamurray06@yahoo.com
Stewardship Coordinator	Rick	Sale	170 W. Pike Street	Clarksburg	WV	26301	304-216-8727		rsbrook21@gmail.com

1st Yr. Rep. Name Address Email HOME Alt.Phone

EPISCOPACY
CHAIR – Ellis Conley

.....NEJ Ellis Conley..... 2848 Putnam Ave., Hurricane, WV 25526 conleyellis@aol.com ... (304) 419-0149 ... (304) 562-5903
NEJ Judi Kenaston..... 200 Brookwood Lane, Beckley, WV 25801 judikenaston@aol.com ... (304) 253-0599
 2012 ..Clergy Richard Chester..... 560 Blue Prince Rd., Bluefield, WV 24701 umcpreach@yahoo.com ... (304) 325-5737 ... (304) 325-6393
 2012 ..Clergy Teresa Gayle Markins..... 607 37th St. , Vienna, WV 26105 markinsfam@gmail.com ... (304) 295-7431 ..(304) 464-4430.
 2008 ..Lay Herbert Lambert, Jr..... 421 Sonny Dr., Oakland, MD 21550 hrblambert@gmail.com ... (301) 334-2391 ... (301) 334-4040
 2012 ..Lay Randy Nutter..... 2278 Hebron Rd., St. Marys, WV 26170 randynutter@gmail.com ... (304) 684-7581
 2012 ..Lay Ken Shanes..... 120 Edwin St, Morgantown, WV 26501 kkshanes@aol.com ... (304) 983-2016
 2008 ..Lay Betty Wigal..... 200 37th St., Vienna, WV 26105 bettywigal@yahoo.com ... (304) 834-1831
 2013 ..Clergy (Bishop) Elizabeth Baker..... 2095 Oak St., Morgantown, WV 26505 ebaker.mommab@gmail.com ... (304) 296-2861 ... (304) 476-0998
 2013 ..Clergy (Bishop) Joe Hill..... 15 Willoughby Ave., Huntington, WV 25705 jbahill75@hotmail.com ... (304) 529-0470 ... (304) 522-7434

EQUITABLE COMPENSATION
CHAIR: Paul Helmick

2008 Chair Paul Helmick ... 907 Glendale Ave., S. Charleston, WV 25303 wvpastorpaul@gmail.com .(304) 744-3686... (304) 744-3211
 2008 Lay <200 PH Mac Browning... 341 Fern Gully Rd., Oakland, MD 21550 (301) 334-6575
 2008 CW/LK Cynthia Eakle... 3615 6th Ave., Parkersburg, WV 26101 ckeakle@gmail.com .(304) 834-1876... (304) 422-2083
 2008 LW/LK Rita Hennen... 1010 41st St., Vienna, WV 26105 (304) 295-5686
 2008 CL <200 MS George Webb... 5318 Ashbrook Road, Cross Lanes, WV 25313 . georgea.webb@woodburyfinancial.com .(304) 776-1362... (304) 542-2194
 2012 LW/MV Royce A. Lyden... 414 Buffalo Ave., Fairmont, WV 26554 rlyden5389@aol.com .(304) 366-5170... (304)-367-8714
 2012 CM/NO Michael G. Richards... 404 Pahlhurst Plaza, Parkersburg, WV 26101 mgrdjr@aol.com .(304) 863-6074

1st Yr. Rep.	Name	Address	Email	HOME	Alt.Phone
EVANGELISM					
CHAIR: Okey Harless					
2008 Chair	Okey Harless ...	1343 West Virginia Ave., Dunbar, WV	25064 ..okeyharless@suddenlinkmail.com...	(304) 768-2471	(304) 768-4872
Ex-Of ... Lay Leader	Rich Shaffer ...	1025 Juliana St., Parkersburg, WV	26101 rshaffer2@frontier.com...	(304) 428-8536	
Ex-Of ... Dir./Evangelism.....	Amy Shanholtzer ...	PO Box 2313, Charleston, WV	25328 amyshanholtzer@gmail.com...	(304) 586-2837	(800) 788-3746
..... Cong. Devpt....	TBE from Cong. Devpt ..				
..... Global Min.....	TBE From Global Min ..				
2012 GR Clergy	Samuel Haught ..	PO Box 18, Talcott, WV	24981 revsamhaught@hotmail.com...	(304) 466-0010	(304) 466-0010
2012 GR Lay					
2012 LK Clergy	Brian Boley ...	Rt. 2, Box 202, Mt. Clare, WV	26408 pastorboley@gmail.com...	(304) 622-6200	(304) 522-5086
2012 LK Lay.....	Deborah Shaffer ...	1025 Juliana St., Parkersburg, WV	26101 rshaffer2@frontier.com...	(304) 428-8536	
2008 MS Clergy	Mark Smith ...	PO Box 278, Nitro, WV	25143 ...pastormark@suddenlinkmail.com...	(304) 755-3254	(304) 755-3561
2012 MS Lay	Eva Ledbetter ...	106 Leslie Pl. Dr., Scott Depot, WV	25560 (304) 757-7467		
..... MV Clergy					
2012 MV Lay	Royce Lyden ...	414 Buffalo Ave., Fairmont, WV	26554 rlyden5389@aol.com...	(304) 366-5170	(304)-367-8714
2008 NO Clergy	John Morrison ...	508 Jefferson Ave., Glen Dale, WV	26038 pastorgdumc@comcast.net...	(304) 845-1777	(304) 845-1140
2012 NO Lay	Ed Corbett ...	14 Meadow Dr., Wheeling, WV	26003 corbittej@comcast.net...	(304) 242-8712	
2012 PH Clergy.....	Chris Duckworth ...	PO Box 145, Capon Bridge, WV	26711 prchrmancd@aol.com...	(304) 856-2483	(304) 856-2483
2012 PH Lay	Glenda Cole ...	330 Spring Ave., Moorefield, WV	26836 (304) 538-7309		
2012 SO Clergy	Susan Rector ...	318 College Ave., Bluefield, WV	24701 susanrec@aol.com...	(304) 325-2293	(304) 327-7448
2012 SO Lay	Rick Dotson ...	114 Carpenter St., Daniels, WV	25832 rdotson2@frontier.com...	(304) 252-8137	
2008 WL Clergy	Brian Seders ...	401 Duff St., Clarksburg, WV	26301 blseders@gmail.com...	(304) 622-0413	(304) 624-7951
2012 WL Lay	Deborah Shackelford ...	425 Sand Run Rd., Weston, WV	26452 dlshackelford@frontier.com...	(304) 269-7259	
2008 WT Clergy.....	Thomasina Stewart ...	PO Box 2313, Charleston, WV	25328 tstewart@wvumc.org...	(304) 346-4769	(304)344-8331
2012 WT Clergy.....	Steve Matthews ...	346 Navajo Trail, Huntington, WV	25705 sgmatthews1@yahoo.com...	(304) 522-8310	
2008 AL CW GR	Penny Bivens ...	PO Box 175, Crawley, WV	24931 lspenny@gmail.com...	(304) 392-2448	
2008 AL CM NO	William Dawson ...	550 Main St., Sistersville, WV	26175 pastor_wildbill@yahoo.com...	(304) 652-5161	(304) 652-2794
2012 AL LAY WL	Gayle Lesure ...	PO Box 2043, Clarksburg, WV	26302 cburgparishgayle@yahoo.com.....	(304) 624-7951	
2012 AL CM WL	Adam Justice ...	1924 Goff Ave, Clarksburg, WV	26301 ajustice2@gmail.com...	(304) 622-4613	(304) 622-4172
2012 AL CW MS	Cindy Briggs-Biondi ...	6 Dalton Way, Charleston, WV	25303 cindy.briggsbiondi@gmail.com...	(304) 989-2749	

1st Yr. Rep. Name Address Email HOME Alt.Phone

FINANCE AND ADMINISTRATION
CHAIR: Gail Losch

2012	MS/LM.....	Aaron Hawkins.....	1024 Kimberly Circle, Fairmont, WV 26554.....	lagrammy@verizon.net.....	304-363-4486.....	
2012	NO/LM.....	Louis Costanzo.....	499 Wheeling Ave. Lane, Dallas, WV 26036.....	lcostanzo@costanzocpas.com.....	304-242-4400.....	
2012	MS/LM.....	David Darby.....	412 Cross Lanes, Nitro, WV 25143.....		(304) 776-3016.....	
2012	SO/LW.....	Sally Kiner.....	Vaglio St., Fayetteville, WV 25840.....	zandra97@yahoo.com...	(304) 574-3907.....	
2008	MV/CM.....	Timothy Halloran.....	479 Van Voorhis Road, Morgantown, WV 26505.....	timwhalloran@comcast.net...	(304) 599-0174 ..	(304) 599-6306
2008	GR/LW.....	Gail Losch.....	2526 Odell Town Rd., Nettie, WV 26681.....	gail.losch@gmail.com...	(304) 846-4488 ..	(304)-872-5651
2012	LK/CW.....	Elizabeth "Beth" Peters.....	120 Old Turnpike Rd., Parkersburg, WV 26014.....	revbeth@suddenlink.net...	(304) 485-2792 ..	(304) 485-2985
2012	WL/CM.....	Ken Ramsey.....	251 Worthington Dr., Bridgeport, WV 26330.....	kenram@aol.com...	(304) 842-8953 ..	(304) 842-6284
2008	NO/LW.....	Diana Shepard.....	5747 Pea Ridge Rd., Huntington, WV 25705.....	Diana.K.Shepard@wv.gov...	(304) 736-7384.....	
2012	WL/LM.....	Dennis Shreve.....	117 Vermont Ave, Clarksburg, WV 26301.....	dmschreve@wvlawyers.com...	(304) 669-9666 ..	(304) 626-1125
2012	PH/CM.....	Bart Ray Thompson.....	409 Jefferson Ave, Glen Dale, WV 26038.....	bartompson@aol.com...	(304) 813-7213 ..	(304) 277-3332
2008	LK/LM.....	Tom Walker.....	1624 Washington Blvd., Huntington, WV 25701.....	t.walker1624@comcast.net.....		
2008	MS/CM.....	George Webb.....	5318 Ashbrook Road, Cross Lanes, WV 25313.....	georgea.webb@woodburyfinancial.com...	(304) 776-1362 ..	(304) 542-2194
Ex-Of	Bishop.....	Bp Sandra Steiner Ball.....	900 Washington St., E, Charleston, WV 25301.....	sssteinerball@wvumc.org.....	(304) 344-8331.....	
Ex-Of	Dir./Conn Min.....	J.F. Lacaria.....	PO Box 2313, Charleston, WV 25328.....	jlacaria@wvumc.org...	(304) 561-8097 ..	(304) 344-8331
Ex-Of	Pres. UM Found.....	Jeff Taylor.....	PO Box 3811, Charleston, WV 25338.....	jefftaylor@umfwv.org...	(304) 529-6855 ..	(304) 342-2113
Ex-Of	Stewardship Coord.....	Rick Sale.....	170 W. Pike Street, Clarksburg, WV 26301.....	RSBrook@excite.com...	(304) 622-8252 ..	(304) 623-3397
Ex-Of	Treasurer.....	Jim Berner.....	PO Box 2469, Charleston, WV 25329.....	tresrr@aol.com...	(304) 757-3238 ..	(304) 344-8331

1st Yr. Rep.	Name	Address	Email	HOME	Alt.Phone
GLOBAL MINISTRIES CHAIR: Pat Mick					
2004 CHAIR.....	Pat Mick	Rt. 1, Box 105, Hinton, WV 25951	pdmick47@hotmail.com...	(304) 466-5178	
2013 H&W Chair	Dallas Forren	315 Kerens Ave., Elkins, WV 26241	dallasforren@yahoo.com...	(304) 636-0406 ...	(304) 636-0660
2012 Mission Chair LW LK	Diane Braun	57 Grape Island Ln., St. Marys, WV 26170	tdbraun@suddenlink.net...	(304) 684-7842	
2008 Parish Devpt	David Hall	333 Church St., Spencer, WV 25276	revdhall@comcast.net...	(304) 519-5424 ...	(304) 927-3001
2012 AL CW LK	Dina Andrews	55 Richwood Ct., Belpre, OH 45714	mckbda@aol.com...	(571) 239-0678	
2012 AL LW SO	Lois Godfrey	PO Box 64, Northfork, WV 24868	lois_godfrey@yahoo.com...	(304) 862-3272	
2012 AL LM WT	Chuck Gruber	5 Chrisandra Dr, Huntington, WV 25705	cfgmu@aol.com...	(304) 733-1990	
2008 AL LW WL	Peg McCauley	98 Elm St, Buckhannon, WV 26201	ronpeg2@frontier.com...	(304) 472-4519	
2012 AL CW WL	Carolyn Nettles	303 Main St., Weston, WV 26452	Pastorcarolyn2006@hotmail.com...	(304) 269-4184	
2014 AL LW MS	Melanie Ogu	2300 Shadyside Rd., #2, St. Albans, WV 25177	melanie_ogu@hotmail.com...	(304) 813-4680	
2012 AL CM MS	Jim Reed	182 Oakland Drive, Princeton, WV 24739	jugneckguy@gmail.com...	(304) 561-8614	
2014 AL CW MS	Patty Runnion	PO Box 310, Tornado, WV 25302	prunn52@yahoo.com...	(304) 755-5930 ...	(304) 727-4488
2008 AL LW MS	Alma Page	RR 1 Box 25B, Red House, WV 25168		(304) 586-3451	
2008 AL LW WL	Rose Sterling	647 Sun Valley Rd, Clarksburg, WV 26301	rsterling52@yahoo.com...	(304) 624-7729	
Ex-Of... CH&CommAdv	Judy Nutter	2278 Hebron Rd., St. Marys, WV 26170	judynutter51@gmail.com...	(304) 684-7581	
Ex-Of... COME Coord	Cliff Shell	PO Box 1279, Bridgeport, WV 26330	cliffschell@frontier.com...	(304) 842-4492	
Ex-Of... COME Coord	Belinda Toms	PO Box 365, Mill Creek, WV 26280	lcm@frontiernet.net...	(304) 335-2793 ...	(304) 335-2788
Ex-Of... Global AIDS	Margo Friend	PO Box 742, Charleston, WV 25323	mexlinef@yahoo.com...	(304) 541-5639	
Ex-Of... Health & Dis. Min. Coord...	Jeanie Malick	135 Lee St., Gassaway, WV 26624	euganie@yahoo.com...	(304) 364-6078	
Ex-Of... Hunger Coord	Joy Hicks	205 Court St., Ripley, WV 25271	joyellehix@hotmail.com...	(304) 372-7050	
Ex-Of... Disaster Relief	Dan Lowther	200 Blueville Dr., Grafton, WV 26354	dclowther@gmail.com...	(304) 265-4419 ...	(304) 265-0361
Ex-Of... Disaster Relief	Sue Lowther	200 Blueville Dr., Grafton, WV 26354	wsuelowther@gmail.com...	(304) 265-4419 ...	(304) 265-0106
Ex-Of... Refugee Min	Tim Edin	PO Box 434, Mason, WV 25260	pastortimedin@yahoo.com...	(304) 638-1503 ...	(304) 773-5211
Ex-Of... VIM Coordinator	Sandy Binotto	PO Box 478, Augusta, WV 26704	yashe4jc@hotmail.com...	(304) 591-7033 ...	(304) 839-1505
Ex-Of... Sec/Global Min	Bryan Baker	703 Pocahontas Ave., Ronceverte, WV 24970	mr.missions@gmail.com...	(304) 404-7027 ...	(304) 647-4504
Ex-Of... UMW/Educ.Int.....	Dorothy Siemiaczko	1144 Woodward Dr., Charleston, WV 25312	siemiaczko@msn.com...	(304) 744-1133	
Ex-Of... UMW/President.....	Judy Raines	1624 Ohio St., Bluefield, WV 24701	denraines@frontier.com...	(304) 327-6956	
Ex-Of... Director of Connectional Ministries (without vote)					
Ex-Of... Director of Outreach Ministries (without vote)					

Health and Welfare and Mission Boards

Health and Welfare **Burlington United Methodist Family Services, Inc.**

Class of 2015

Rev. Dr. Randall Flanagan	1705 Rolling Hills Rd.	Charleston	WV	25314	(304) 346-6414
Mr. Herbert Lambert	421 Sonny Drive	Oakland	MD	21550	(301) 334-4040
Mr. Richard Niland	PO Box 572	Keyser	WV	26726	(304) 788-3378
Ms. Patricia Rogers	1280 Lynmar St.	Keyser	WV	26726	(304) 788-3865
Mr. J. Hunter Williams	450 Misty Mountain Rd.	Moorefield	WV	26836	(304) 257-3638
Rev. Randy Adkins	201 Templeview Drive	Beckley	WV	25801	(304) 252-6213

Class of 2016

Mr. John Athey	PO Box 602	Keyser	WV	26726	(304) 788-8075
Pastor Barbara Rexroad	205 Seneca Ave.	Loch Lynn Heights	MD	21550	(301) 533-0999
Rev. Dr. Paul Russell	1712 34 th St.	Parkersburg	WV	26104	(304) 521-3017
Mr. Kelley Sponaugle	PO Box 430	Shady Spring	WV	25918	(304) 763-4571
TBD					
TBD					

Class of 2017

Ms. Donna Burdock	Rte. 1 Box 318	Elk Garden	WV	26717	(304) 446-5596
Rev. Sam Haught	HC 71 Box 35	Asbury	WV	24916	(304) 645-6374
Rev. Angela Gay Kinkead	59 College Ave.	Buckhannon	WV	26201	(304) 613-8965
Rev. Roy Knight	49 North High St.	Romney	WV	26757	(304) 439-1986
Ms. Kimberly Rolls	114 Chestnut St.	Keyser	WV	26726	(304) 788-1002
Ms. Rhonda Wade	1001 Third St. Suite 200	Moundsville	WV	26041	(304) 843-1811

Class of 2018

Mr. Tom Grafton	1348 Egypt Road	Lookout	WV	25868	(304) 574-2358
Mr. Fred Kellerman	PO Box 12	Frankford	WV	24938	(304) 497-0567
Mr. David Lucas III	Rte. 5 Box 133	Keyser	WV	26726	(304) 813-4009
Mr. Jamion Wolford	1233 Woodland Dr.	Charleston	WV	25302	(304) 813-1183
Rev. Calvin McCutcheon	PO Box 704	Buckhannon	WV	26201	(304) 472-5147
TBD					

Ex-Officio

Bishop Sandra Steiner Ball	900 Washington St. E.	Charleston	WV	25301	(304) 344-8331
Mr. Michael Price	PO Box 69	Burlington	WV	26710	(304) 289-6010
Ms. Martha Aliff	412 Jones Ave.	Oak Hill	WV	25901	(304) 465-5358
Ms. Carol Bittinger	12800 McMullen Hwy	Cumberland	MD	21502	(301)-707-3710
Rev. Michael Estep	97 Goldsborough Ave.	Romney	WV	26757	(304) 677-5198
Rev. Dallas Forren	315 Kerens Ave.	Elkins	WV	26241	(304) 636-0660
Rev. Dr. Joseph Kenaston	213 South Heber St.	Beckley	WV	25801	(304) 252-7985
Rev. John F. Lacaria	PO Box 2313	Charleston	WV	25313	(304) 776-2990

Lifetime Honorary

Rev. A.C. Agnew	Rte. 1 Box 178	Burlington	WV	26710	(304) 289-3303
Mr. Ben Elkins	13802 Oliander Dr. SW	Cumberland	MD	21502	(301) 729-1661
Rev. Richard Longbon	PO Box 1283	Petersburg	WV	26847	(304) 257-5051

*** = Member is fulfilling another position

❖ = Member is returning for second term

Health and Welfare and Mission Boards

GLENWOOD PARK, INC Board of Trustees

One Year Term:

CHAIRPERSON..... Jim Baker Rt, 3, Box 300, Princeton, WV 24739 Jab24740@yahoo.com... 304-920-1731
 VICE-CHAIRPERSON Judy Raines 1624 Ohio St., Bluefield, WV 24701 denraines@frontier.com... 304-327-6956
 SECRETARY/TREAS. Fr. Bill Armstrong 320 Old Bluefield Rd., Princeton, WV 24740 frsprsha@frontier.com... 304-425-1698
 PRESIDENT..... Timothy Farabaugh 1924 Glenwood Park Rd., Princeton, WV 24740 tim.farabaugh@gwpinc.org... 304-425-8128
 SUPT. Rev. Dr. Joseph Kenaston 213 S. Heber St., Beckley, WV 25801 joekenaston@gmail.com... 304-252-7985
 AUXILIARY PRES. Cathy Combs 1081 Combs Run Rd., Princeton, WV 24739 304-425-8299
 H&W Chair Rev. Dallas Forren 315 Kerens Ave., Elkins, WV 26241 dallas@fumcelkinswv.org... 304-636-0660

Classes:

2015 Judy Raines 1624 Ohio St., Bluefield, WV 24701 denraines@frontier.com... 304-327-6956
 2015 Rev. Joe Robinette 176 Hidden Meadows Ln, Princeton, WV 24739 Ljoerobinette@yahoo.com... 304-913-4834
 2015 Rev. Dr. Felica Williams 103 Kendra Dr., Charleston, WV 25311 fwilliams@wvumc.org... 304-952-2076
 2016 Jim Baker Rt, 3, Box 300, Princeton, WV 24739 Jab24740@yahoo.com... 304-920-1731
 2016 Kenneth Crowe 215 Rosemary St., Princeton, WV 24740 304-487-2202
 2016 Tyann Evans 211 So. Walker St., Princeton, WV 24740 tyevansinsurance@gmail.com... 304-487-5757
 2017 Gary Cunningham PO Box 32, Lerona, WV 25971 rockybank@frontier.net... 304-384-5001
 2017 Judy Akers 87 Burgess St., Princeton, WV 24740 judyakers@shcmhc.com... 304-425-5246
 2017 Morris Clyburn PO Box 153, Kellysville, WV 24732 304-898-5704
 Honorary Mary Mays 1924 Glenwood Park Rd., Princeton, WV 24740 Resident Spokesperson... 304-425-8128
 Honorary Betty B. Farley 1924 Glenwood Park Rd., Princeton, WV 24740 Senior Vice President
 Honorary Jo Anna Fredeking 1518 N. Walker St., Princeton, WV 24740 GWP Foundation, Inc.... 304-320-5358
 Honorary Matt Fife 1924 Glenwood Park Rd., Princeton, WV 24740 Chief Operating Officer... 304-425-8128
 Honorary Bishop Sandra Steiner Ball 900 Washington St. East, Charleston, WV 25301 Resident Bishop... 800-788-3746

Health and Welfare and Mission Boards

Coalfields Ministries

Chairperson	Lois Godfrey	Northfork, WV 24868	304-862-3272	lois_godfrey@yahoo.com
Treasurer	Pat Barker	Welch, WV 24801	304-436-2762	wingsofdove55@yahoo.com
Pinnacle	Stephen Rector	Bluefield,, WV 24701	304-308-0819	methodistrector@aol.com
Pinnacle	Richard Bailey	Northfork, WV 24868	304-862-4675	rrbailey@frontier.com
Pinnacle	David Ratcliff	Bluefield, WV 24701	304-589-6220	cdavidratcliff@hotmail.com
Southern Coal	Olen Butcher-Winfree	Welch, WV 24801	304-436-6251	olenbutcherwinfree@earthlink.net
Southern Coal	Ray Gilley	Anawalt, WV. 24818	304-383-2418	rayling4025@yahoo.com
Southern Coal	Marva Martin	Welch, WV 24801	304-436-2354	
Southern Coal	Gene Vandevander	Kimball, WV 24853	304-585-7255	evandevander@citlink.net
Community	Chuck Hammond	Bluefield, WV 24201	304-436-4092	
Community	Shelia Muncy	Bradshaw, WV 24817	304-967-5243	shebob24817@yahoo.com
CCW	Dee Ann Heptas	Welch, WV 24801	304-297-2801	deeannheptas@gmail.com
DS	Joe Kenaston	Beckley, WV 25801	304-252-7985	joekenaston@gmail.com

Missions

Community Development Outreach Ministries

Vicki Ballengee, Interim Director

2014

Cynthia Barnett
Jane Gillespie
Kim McClusky (Chair)
Don Pauley
Bill Sothen
Peggy Vaught
Loretta Young

2015

Jeffery Allen
Angel Cincinnati
Sharletta Green
Teresa Matheny
David Shumate

2016

David Biondi
Karen Bradshaw
Gretta Hairston
Beth Krall
Connie Pugh

Health and Welfare and Mission Boards

Mission

Ebenezer Community Outreach Board of Directors

Ebenezer UM Church

Andrea Bowman	1634 Douulton Avenue, Huntington, WV 25701	Class of 2018
4 To Be Named		

United Methodist

William Adams, Treasurer	1513 Powell Court, Huntington, WV 25701	Class of 2018
Rick Brown	5 Persimmon Lane, Huntington, WV 25701	Class of 2016
Suzanne Ellis, Chairperson	68 Camelot Drive, Huntington, WV 25501	Class of 2016
Steven Matthews	346 Navajo Trail, Huntington, WV 25705	Class of 2016
Margaret Reichenbecher	544 North Inwood Drive, Huntington, WV 25701	Class of 2018

Community

Pam Gruber	5 Chrisandra Drive, Huntington, WV 25705	Class of 2014
Patricia Hill	103 Ricketts Road, Huntington, WV 25705	Class of 2014
Cheryl Hinerman, Secretary	477 Linden Circle, Huntington, WV 25705	Class of 2016
Helen Kinney	103 Ricketts Road, Huntington, WV 25705	Class of 2016
To Be Named		

Member At Large

Sherri Henderson, Vice Chairperson	711 ½ 5 th Avenue, Huntington, WV 25701	Class of 2018
------------------------------------	--	---------------

Ex-Officio

Conference Division of Missions:

Western District Superintendent :	Greg Hayes	P.O. Box 516, Barboursville, WV 25504
Executive Director:	Celes Sheffield	660 8 th Avenue, Huntington, WV 25703
Ebenezer UMC Bd of Trustees Chair:	William Hoard	2812 Wilson Street, Huntington, WV 25701
Ebenezer UMC Pastor:	Rev. Ella Dorsey	

Health and Welfare and Mission Boards

HEART AND HAND HOUSE

BOARD OF DIRECTORS

EX OFFICIO					
First	Last	Address	City, State	Zip	Phone
Timothy	Bleigh	302 Locust Avenue	Philippi, WV	26416	457-1123 (o)
Julia	Dean	RR 1 Box 35B	Beverly, WV	26253	(304) 338-2233
Richard	DeQuasie	307 Fairmont Avenue	Fairmont, WV	26554	366-6811 (o)
John	Flynn	366 Robinson Rd.	Philippi, WV	26416	457-3086 (h)
Judy	Flynn	366 Robinson Rd.	Philippi, WV	26416	457-3086 (h)
James "Oz"	Gray	380 Talbott Rd.	Belington, WV	26250	823-2498 (h)
Robert	Sisler	RR 1, Box 36	Philippi, WV	26416	457-4395 (h)
CLASS 2015					
First	Last	Address	City, State	Zip	Phone
Patty	Bowmar	3979 Nestorville Rd.	Philippi, WV	26416	457- 4432(h)
Shirley	Daniels	PO Box 194	Philippi, WV	26416	457-1185 (h)
Jane	Ensminger	88 Oakview Lane	Philippi, WV	26416	457-6768 (h)
Jon	Villers	107 Church St.	Philippi, WV	26416	457-1441 (h)
Jim	Jordan	294 Fairview Road	Moatsville, WV	26405	457-5265 (h)
John	Loyd	44 Meyers Drive	Philippi, WV	26416	457-3063 (h)
Paula	Prince	138 S Walnut Street	Philippi, WV	26416	457- 1090(h)
Chuck	Scheick	136 Maplebrook Ln.	Philippi, WV	26416	203-7081 (h)
Barbara	Wolfe	16348 Barbours Co. High	Philippi, WV	26416	457-5041 (h)
Buddy	Shreve	155 Wellington View Lane	Philippi, WV	26416	457-4560 (h)
Barbara	Smith	16 Willis Lane	Philippi, WV	26416	457-3038 (h)
CLASS 2016					
First	Last	Address	City, State	Zip	Phone
Elaine	Benson	106 Keyes Avenue	Philippi, WV	26416	457-3030 (o)
Karen	Compton	4760 Clemtown Rd.	Philippi, WV	26416	457-1123 (o)
Danny	Franke	11 Hilltop Drive	Philippi, WV	26416	457-6287 (o)
Mike	MacAdam	RR 3 Box 278A5	Philippi, WV	26416	677-0166 (o)
Theresa	McVicker	RR 1 Box 133	Philippi, WV	26416	457-3175
Calvin	Fridley	10514 Barbours Co. Highway	Belington, WV	26250	823-2591 (h)
Bryan	Headley	31 England Rd.	Philippi, WV	26416	457-4834 (h)
Beth	Longo	107 S Main St.	Philippi, WV	26416	457-5363
Martha R.	Roy	43 Meadow Ln.	Philippi, WV	26416	457-1998 (h)
Barbara	Schonk	RR 1 Box 43-3	Philippi, WV	26416	457-5689
Sue	Wolfe	245 Lynx Dr.	Belington, WV	26250	823-1261 (h)

OFFICERS

President: Tim Bleigh
Vice President: John Flynn
Secretary: Patty Bowmar
Treasurer: Barbara Schonk

Health and Welfare and Mission Boards

Nominations for Board of Directors House of the Carpenter, Inc.

Class of 2016

Mr. George Blum	312 Hazlett Ave.	Wheeling	WV	26003	304-277-2435
Mr. Chad Broadwater	171 Yarrow Lane	Wheeling	WV	26003	304-615-3740
Mr. David Ellwood	15 Bayberry Circle	Wheeling	WV	26003	304-242-1251
Ms. Amanda Glatzer	27 Highland Heights	Wheeling	WV	26003	740-359-8222
Ms. Phyllis Lavelle	108 S. Sixth Street	Paden City	WV	26159	304-337-8889
Ms. Latonia Lucious-Brown	508 Huron Street	Wheeling	WV	26003	304-232-4504
Ms. Mary Mower	67610 Airport Road	St. Clairsville	OH	43950	740-695-3668
Mr. William Watson	PO Box 111	Wellsburg	WV	26070	304-737-0881
Mr. Lisa Werner	1 Bank Plaza	Wheeling	WV	26003	304-234-9221
Mr. Scott Winter	100 Middle Creek Rd	Wheeling	WV	26003	304-232-3040

Class of 2017

Ms. Theresa Garrett	26 G C and P Road	Wheeling	WV	26003	304-232-8221
Ms. Virginia Moore	408 Orchard Lane	St. Clairsville	OH	43950	740-699-1231
Rev. Sheryl Seitz	65321 Hillview Ave.	Bellaire	OH	43906	330-347-5185

Class of 2018

Ms. Janet Andrews	56 Maple Lane	Wheeling	WV	26003	304-242-3596
Ms. Barb Cover	676 Wainwright St	Wheeling	WV	26003	304-277-2682
Rev. Phil Dukes	213 Blaney Ave	Moundsville	WV	26041	304-845-0953
Mr. Steve Durrah	1605 Crestview Dr.	Glen Dale	WV	26038	304-232-1486
Ms. Ruth Ellen Fise	6 Lark Court	Wheeling	WV	26003	304-232-3672
Ms. Jessica Laslo	91 Zane Street	Wheeling	WV	26003	304-243-0366
Rev. Michael Rowe	PO Box 386	New Cumberland		26047	304-564-3951
Rev. Roger Smith	28 Westwood Drive	Parkersburg	WV	26101	304-231-7916
Mr. Jim Ullom	11 Meadow Drive	Richmond	OH	43944	304-280-3688
Rev. Earnest Watkins	206 S. Broadway St.	Wheeling	WV	26003	304-232-2191

Ex-Officio

Bishop Sandra Steiner-Ball	Resident Bishop of the WV Annual Conference
Ms. Pat Mick	Chairperson of Conference Board of Global Ministries
Rev. Martha Ognibene	District Superintendent Northern District WV Conference
Ms. Shelby Straub	President Northern District UMW
Rev. James Winkler	District Superintendent Ohio Valley District, East Ohio Conference
Ms. Michelle Lucarelli	Associate Director of the HOC
Dr. Michael Linger	Executive Director of the HOC
	President Northern District UMM - TBE

**Scott's Run Settlement House
Board of Directors
2014 - 2015**

Officers

President:	Richard Dumas
Vice President:	Toni Morris
Treasurer:	Suzanne Marsh
Co-Secretary:	Georgia Meyers
Co-Secretary:	Scott Meyers

Members

- | | |
|------------------------------|--------------------|
| • Julie Arbore | • Linda Hayes |
| • Anne Chillingworth-Shaffer | • Clark McKee |
| • Rod Clovis | • Joseph Schaeffer |
| • Dee Cress | • Angela Smith |
| • Sharon Ford | • Lindsay Williams |

Health and Welfare and Mission Boards

Tyrand Cooperative Ministries, Inc.

Class of 2014

Janet Croston	(UM)	P.O. Box 485, Mill Creek, WV 26280
Danielle Currence	(ND)	HC 61, Box 60-B, Mabie, WV 26278
Ryan Currence	(UM)	P.O. Box 474, Mill Creek, WV 26280
Evelyn Jenkins	(UM)	HC 58, Box 64, Mill Creek, WV 26280
Ann Gainer	(UM)	50 Cherry Fork Rd, Montrose, WV 26283
Leonard Kerns	(AOG)	Rt. 1 Box 46-10, Valley Bend, WV 26293
Bonnie Serrett	(N)	P.O. Box 71, Mill Creek, WV 26280
Shirley Swecker	(UM)	HC 67, Box 36, Valley Head, WV 26294
Dorothy Wamsley	(UM)	P.O. Box 87, Huttonsville, WV 26273
Richard Wegman	(B)	HC 58, Box 118, Mill Creek, WV 26280

Class of 2015

Bill Brock	(ND)	P.O. Box 174, Mill Creek, WV 26280
Denver Chewning	(P)	Rt. 1 Box 130, Beverly, WV 26253
Rhonda Chewning	(P)	Rt. 1, Box 52, Beverly, WV 26253
Doris Doyle	(UM)	HC 69, Box 75, Slatyfork, WV 26291
Ellen Doyle	(UM)	Rt. 2, Box 77, Slatyfork, WV 26291
Avis Forinash	(P)	P.O. Box 73, Huttonsville, WV 26273
June Seminick	(V)	Rt. 1, Box 190, Elkins, WV 26241

Class of 2016

Beatrice Barrickman	(UM)	HC 58, Box 117, Mill Creek, WV 26280
Margie Chewning	(UM)	HC 58, Box 79, Mill Creek, WV 26280
Tina Hinzman	(UM)	230 Crystal Springs Rd., Elkins, WV 26241
Brenda Hornbeck	(UM)	Rt. 1, Box 18C, Mill Creek, WV 26280
Patty Simmons	(P)	P.O. Box 2811, Elkins, WV 26241
Helen Tacy	(UM)	P.O. Box 91, Valley Bend, WV 26293
Tom Wegman	(B)	HC 58, Box 118B, Mill Creek, WV 26280
Stephanie Zickefoose	(P)	P.O. Box 8, Mill Creek, WV 26280

Health and Welfare and Mission Boards

Tyrand Cooperative Ministries, Inc. (continued)

Ex-Officio

Bishop Sandra Steiner Ball	(UM)	900 Washington St. E., Charleston, WV 25301
Rev. Mary Ellen Finegan, DS	(UM)	P.O. Box 230, Buckhannon, WV 26201
Belinda Toms, Director	(UM)	Rt. 1 Box W-47, Huttonsville, WV 26273
Karen McCune, Staff	(B)	P.O. Box 541, Mill Creek, WV 26280
Suzanne Hite, Staff	(UM)	P.O. Box 542, Mill Creek, WV 26280
Gary Coffman, Staff	(ND)	P.O. Box 435, Mill Creek, WV 26280
Rev. Ronnie Bennett	(N)	Parsons Rd., Elkins, WV 26241
Rev. William Calhoun	(UM)	P.O. Box 2101, Elkins, WV 26241
Rev. David Fisher	(UM)	Rt. 1 Box 183-B, Elkins, WV 26241
Rev. Brenda Forren	(UM)	315 Kerns Ave., Elkins, WV 26241
Rev. Dallas Forren	(UM)	315 Kerns Ave., Elkins, WV 26241
Rev. Ann Fretwell	(UM)	118 River View Drive, Elkins, WV 26241
Rev. JoAnn Glasser	(P)	41 Union Street, Huttonsville, WV 26273
Tim Glasser	(P)	41 Union Street, Huttonsville, WV 26273
Rev. Harold Langevin	(UM)	P.O. Box 417, Mill Creek, WV 26280
Rev. Dr. J.F. Lacaria	(UM)	P.O. Box 2313, Charleston, WV 25328
Shawn Madden	(C)	Rt. 1, Box 9D, Huttonsville, WV 26273
Pat Mick	(UM)	Rt. 1 Box 105, Hinton, WV 25951
Rev. Stella Moyer	(UM)	Rt. 3, Box 505, Elkins, WV 26241
Rev. James Murphy	(UM)	1106 South Davis Avenue, Elkins, WV 26241
Sister Patricia Peters	(C)	P.O. Box 7, Huttonsville, WV 26241
Rev. Barbara Rogers	(UM)	811 Isner Creek Road, Elkins, WV 26241
Rev. Clifford Schell	(UM)	P.O. Box 1279, Bridgeport, WV 26330
Rev. Thomasina Stewart	(UM)	P.O. Box 2313, Charleston, WV 25328
Rev. John Tanner	(AOG)	P.O. Box 13, Mill Creek, WV 26280
Rev. David Thompson	(UM)	P.O. Box 175, Beverly, WV 26253

(B) Baptist (C) Catholic (N) Nazarene (UM) United Methodist (P) Presbyterian (ND) Non-Denominational (AOG) Assembly of God

Health and Welfare and Mission Boards

UPSHUR PARISH HOUSE

K Almond	30 W. Victoria S.,	Buckhannon	304-372-5199	kalmondwv@gmail.com
Renee Anders	824 Cleveland Rd.,	Cleveland	304-493-6574	Reneea@mountain.net
Kathy Black	59 Hickory Flat Rd.,	Buckhannon	304-472-5921	mommy_black@hotmail.co
Marvin Carr	15 Meade St.,	Buckhannon	304-472-4978	carr@wwvc.edu
Sarah Carr	15 Meade St.,	Buckhannon	304-472-4978	sarahlynchcarr@gmail.com
Phyllis and Herb Coston.....	62 S. Florida St.,	Buckhannon	304-472-4517	coston@wwvc.edu
Treasea Crites	4804 Gladly Ford Rd.,	Buckhannon	304-472-7277	crites_tf@wwvc.edu
Jane Crutchfield	61 Smithfield St.,	Buckhannon	304-472-6528	crutchfield@wwvc.edu
Connie Cutright	3188 Rock Cave Rd.,	Crawford	304-924-6232	cutrightgca@yahoo.com
Gary Frush	24 Saratoga Dr.,	Buckhannon	304-472-2481	gfrush@yahoo.com
Heather Geissler	47 Sedgwick Street	Buckhannon	304-460-2369	
Darrell Gooden	1874 Kesling Mill Rd,	Buckhannon	304-460-2034	dgooden@suddenlink.net
Michael Haler	PO Box 2063,	Buckhannon	304-472-8479	
Rise Hanifan	88 S Kanawha St.,	Buckhannon	304-472-6904	rise@chapelhillum.com
Stella Harvey	3687 Clarksburg Rd.,	Buckhannon	304-472-7145	
Kenneth Harvey	3687 Clarksburg Rd.,	Buckhannon	304-472-7145	kharvey@cebridge.net
Doris Headley.....	2798 Clarksburg Rd.,	Buckhannon	304-472-5367	DJHead@aol.com
Bob Heavner	P.O. Box 933,	Buckhannon	304-472-0571	lionheavner@aol.com
Ruth Hissam	PO Box 125,	Rock Cave	304-924-5156	
Tina Horstman	3838 Clarksburg Road,	Buckhannon	304-472-7675	tinahorstman@cebridge.net
Carolyn Johnson	13554 Audra Park Rd.,	Volga	304-457-4816	maddie3@frontier.com
Jalna Jones	PO Box 99,	French Creek	304-924-5085	jjones4@suddenlink.net
Nancy Killingsworth	4028 Brushy Fork Road,	Buckhannon	304-472-0879	nkillingsworthbuis@yahoo.com
Angela Gay Kinkead	35 Hart Ave.,	Buckhannon	304-613-8965	agkinkead@gmail.com
Julia Marple.....	149 Sweet Gum Rd		304-472-6922	juleene26@aol.com
Woody Martin	1493 Bush Run Road,	French Creek	304-924-6702	dwmartin2@frontier.com
Dan Martin	P.O. Box 128,	Buckhannon	304-473-8103	martin_d1@wwvc.edu
James McGraw	114 Aphem Dr.,	Buckhannon	304-472-1540	WVMcGraws@aol.com
Steve Meadows.....	52 S. Florida St.,	Buckhannon	304-472-9494	stevowvu@gmail.com
Billee Scott Mick.....	44 Carol St.,	Buckhannon	304-472-7517	
Roy Mick	747 Bisetown Road,	Lost Creek	304-669-6412	sonny522@frontier.com
Dodra Neely	HC 32, Box 29,	Rock Cave	304-924-6861	
Ellen Nickell	111 Chestnut St.,	Buckhannon	304-472-2914	5cents@cebridge.net
Helen Oates	12 Allman Avenue,	Buckhannon	304-472-6904	pastor@chapehillum.com
Alicia Rapking	65 Meade St.,	Buckhannon	304-472-3152	ARRapkinginWV@aol.com
Joe Reed.....	1341 Brushy Fork Rd,	Buckhannon	304-472-2146	JBReed1@frontier.com
Susan Rice.....	31 Meade St.,	Buckhannon	304-460-2864	.Rice_S@wwvc.edu
Geri Rowan-Queen	283 Wamsley Rd.,	Buckhannon	304-472-6154	
Josie Tenney	412 Mt. Union Rd.,	Buckhannon	304-472-0109	josieandrex@frontier.com
Ted & Cheryl Turner.....	P.O. 25,	Rock Cave		WVTurners@live.com
Kim Walls	130 Shawnee Dr.,	Buckhannon	304-472-8058	kwalls01@frontier.com
Marilyn Walton	53 Meade St.,	Buckhannon	304-472-1981	mwalton1599@gmail.com
Jane White	130 Shawnee Dr.,	Buckhannon	304-472-8058	nanjane101@frontier.com

1st Yr. Rep. Name Address Email HOME Alt.Phone

HIGHER EDUCATION AND CAMPUS MINISTRY
CHAIR: Keith Forkey

2008	CHAIR.....	Keith Forkey	38 8th St., McMechen, WV 26040	kdaforkey@gmail.com	(304) 232-2191	(304) 233-4310
2012	GR/CM.....	Michael D. Ludle	PO Box 66, Mt. Nebo, WV 26679	pastormludle@gmail.com	(304) 872-2471	(304) 872-2634
2012	LK/LM.....	Jamion Wolford	1233 Woodland Dr., Charleston, WV 25313	jamion.wolford@gmail.com	(304) 813-1183	
2008	MS/LM.....	Larry Beckett	5430 Karen Circle, Charleston, WV 25313		(304) 776-7391	
2012	MV/CM.....	Michael Waide	Pierpont Ctr., 132 Colebank, Fairmont, WV 26554	MPWaideR@gmail.com	(315) 396-4295	(304) 333-3634
2014	NO/LM.....	A.J. Blehschmidt	325 Kenney St, Wheeling, WV 26003	onradio@aol.com	(304) 551-1190	
2008	PH/CM.....	Chris Duckworth	PO Box 1145, Capon Bridge, WV 26711	prchrmancd@aol.com	(304) 856-2483	(304) 669-6668
2012	SO/LM.....	Jerry Beasley	PO Box 902, Athens, WV 24712	jbeaseley@suddenlink.net...	(304) 301-4037	(304) 921-5995
2012	WL/CM.....	Lynn Rupp	123 E. Main St., Buckhannon, WV 26201	rupp_l@wwwc.edu	(304) 472-1556	
2012	WT/CW	C. Suzanne Ellis	6 River Place Ct., Barboursville, WV 25504	sedolly@aol.com	(304) 544-0328	
2012	AL CW NO	Cindy Murphy	509 Pike St., Shinnston, WV 26431	medsecii@yahoo.com	(304) 592-0508	(304) 592-0214
2012	AL LW MV.....	Laurie Ruberg	22 Maple Ave., Wheeling, WV 26003	LFRuberg@gmail.com	(304) 233-9694	
2008	AL LM MS	Mark Stottler	302 Hunters Ridge Rd., Charleston, WV 25314		(304) 744-5149	

Wesley Campus Ministry at Glenville State College

2014-2015 Academic Year

	2015	2016	2017
GSC Faculty/Staff	Janet Bailey	Dave O'Dell	Paul Peck
Trinity UMC Member	Joe Evans	Gary Morris	Yvonne King
Clergy	Teresa Wayman	Timothy Kelley	Jennifer Roller
GSC Student/Alumni	Adam Fuller	Devan Snyder	Athena Morris
	Kelly Hendrick	Betsy Barr	Mike Wasylych

Fairmont State/Pierpont Community and Technical College:

Class of 2015

Rev. Richard Bowyer
 Rev. Larry Buckland
 Susan Riffle
 Royce Lyden
 Rev. Michael Richards
 Nancy Aspinall
 Rev James Zinn
 Roderick Jones
 Mary Tate

Class of 2016

Rev. Karen Brown
 Peggy Felscher
 John Schooley
 Kyle Noble
 Rev. Elise Neal

Ex-Officio

Rev. Richard DeQuasie
 Rev. Bonnie Glass McDonald
 Chair of Bd of Higher Education: Rev. Keith Forkey

**United Methodist Campus Ministry Advisory Board
Marshall University**

Class of 2015

Mrs. Pamela McCoy <i>First UMC – Huntington</i>	6167 Birkewood Rd., Huntington, WV 25705; (304) 736-8502; pamelamccoy64@gmail.com;
Mrs. Pattie Walker <i>Central UMC</i>	1624 Washington Blvd., Huntington, WV 25701; (304) 522-0753; t.walker1624@comcast.net;
Rev. Steve Hamrick <i>Community of Grace UMC</i>	225 28 th Street, Huntington, WV 25702; 304-525-3581; stevecpa@hotmail.com;

Class of 2016

Mrs. Maudie Karickhoff <i>Johnson Memorial UMC</i>	5 Elwood Drive, Huntington, WV 25705; (304) 529-7263; karickho@marshall.edu;
Ms. Madelyn Coalson <i>Community of Grace UMC</i>	Huntington, WV (804) 543-5239; thecheerlife88@gmail.com;
Mr. Scott Anderson <i>First UMC - Huntington</i>	200 11 th Ave., Huntington, WV 25701; 304-525-2078; anderson119@marshall.edu
Rev. Joe Hill <i>Crossroads UMC</i>	15 Willoughby Ave., Huntington, WV 25705; (304) 529-0407; jbahill75@hotmail.com;

Class of 2017

Mrs. Linda Beaver <i>Community of Grace UMC</i>	51 Hidden Valley, Kenova, WV; 25530 (304) 453-3824 elliottl@marshall.edu,
Mrs. Roberta Ferguson <i>Kenova UMC Treasurer</i>	2106 Rt. 75, Kenova, WV 25530; (304) 696-6632; fergusor@marshall.edu
Mr. Chuck Gruber <i>Johnson Memorial UMC</i>	5 Chrisandra Dr., Huntington, WV 25705; (304)-733-1990; cfgmu@aol.com
Rev. Lynn Cartwright <i>Milton UMC</i>	1009 Robert Ave., Milton, WV 25541; (304)-743-6461; lcartwri@comcast.net

WVU Wesley Foundation Board of Directors

Eric Small, Chairperson.....eric.n.small@gmail.com
Alice Hudson, Treasurerahudson10@gmail.com

Class 2015

Karen King karen.kelley.king@gmail.com
Jen Matternmountaineerjen@facebook.com
Rev. Mike Atkinsonpastormike@wesleymorgantown.org

Class 2016

Tiffany Newcombtiffany.newcomb@gmail.com
Blaire Nuzum Wiseblairezbeth@hotmail.com
Rev. Krysta Rexrode Wolfekrystarexrodewolfe@gmail.com

Class 2017

Terry Smalltsmall@waynesburg.edu
Cathy Jaspercjasper2@wvu.edu

Student Representation

Cori Langdoncori.langdon@gmail.com
Kristin Rumblekrumble@mix.wvu.edu
Rev. John Broskyjohnbrosky@aol.com

Ex-Officio
Rick DeQuaisie, Mon Valley Superintendent

West Liberty University Protestant Campus Ministry Board Committee
2014-2015

Class of 2015

- Ms. Margaret Six
- Ms. Linda Ruthers
- Ms. Courtney Huffman
- Mr. Rodney Smail
- Rev. Kevin Bowers
- Rev. Ken Hardaway

Class of 2016

- Ms. Michele Sweeney
- Ms. Kristi Aulick
- Ms. Crystal Welsh
- Rev. Bart Thompson

Class of 2017

- Dr. Peter Staffel
- Ms. Amanda Tate-McKinney
- Mr. Jake Persinger
- Ms. Amber Rice
- Mr. Peter Freeman
- Mr. Ryan Aston

Ex-officio

- Rev Debra Dague
- Ms. Lacey Gonzalez
- Rev. Keith Forkey
- Rev. John Bolt, Westminster Foundation, President
- Rev. Martha Ognibene
Northern District Superintendent UMC
- Ms. Lori Ruberg WVBHE
- Kappa Phi Representative

1st Yr. Rep. Name Address Email HOME Alt.Phone

JUSTICE AND ADVOCACY
CHAIR: Neil Lacey

2008 GR/LM.....	Larry Losch.....	2526 Odell Town Rd., Nettie, WV	26681	larry.losch@gmail.com	(304) 846-4488	(304) 872-5651
2014 CHAIR/LM/SO	Neal Lacey	813 Overlook Dr., Beckley, WV	25801	HL813@suddenlink.net	(304) 253-9854
2008 LK/CW.....	Mona Jackson.....	984 Jackson Ave, Parkersburg, WV	26101	g0dsg00fygal@aol.com	(304) 917-4044	(304) 428-1574
2008 MS/LM.....	Mike Morris.....	5294 David Dr, Cross Lanes, WV	25313	(304) 776-4292
2012 MV.....
2012 NO/LM.....	John Warnick.....	Whitmar Hills #2, Wheeling, WV	26003
2008 PH/LW.....	Vickie Coleman.....	105 Erin St., Piedmont, WV	26750	trinity3x@frontier.com	(304) 355-2900
2008 SO/LM.....	Gary M. Hartsog.....	512 N. Highland Ave., Beckley, WV	25801	alphaeng@earthlink.net	(304) 255-6853	304-255-4131
2012 WL/LM.....	Ashton Berdine.....	PO Box 3113, Elkins, WV	26241	aberdine@TNC.org	(304) 636-3750
2008 WT/LM	Jim McKay.....	PO Box 478, Lavalette, WV	25535	Jim.mckay@mac.com	(304) 697-3641	(304) 617-0099
2008 AI LW/YA.....	Jamiela Isaiah.....	8 Pinnacle Place, Charleston, WV	25311	jamiela.isaiah@facebook.com	(304) 881-8309
2012 AL/LM/WL	Jim Murphy.....	1106 South Davis St., Elkins, WV	26241	jimmurphy@suddenlink.net	(304) 636-7775	(304) 636-0569
2014 AL/CW/NO	Kathy Ambler.....	308 East St., Middlebourne, WV	26149	kaambler@gmail.com	(304) 758-4746	(304) 844-8075
2008 AL/LM/PH	Steven Nordeck.....	103 Aurora Ave., Terra Alta, WV	26764	escweasel@yahoo.com	(304) 789-6108
2012 AL/LW/LK.....	Judy Nutter.....	2278 Hebron Rd., St. Marys, WV	26170	judynutter51@gmail.com	(304) 684-7581
2012 AL/CM/WT	W. Brent Sturm.....	4476 8th Street Rd., Huntington, WV	25701	wbsosl@hotmail.com	(304) 691-4429	(304) 667-8278
Ex-Of... UMW/Social
Ex-Of... GCSRW	Diane Kenaston.....	7928 Teasdale Ave., St. Louis, MO	63130	rev.diane.kenaston@gmail.com	(314) 309-0442	(314) 863-8055

LAY MINISTRY TEAM
CHAIR: Rich Shaffer

Ex-Of... Conf LL	Rich Shaffer	1025 Juliana St., Parkersburg, WV	26101	rshaffer2@frontier.com..	(304) 428-8536
Ex-Of... Assoc Conf LL	Marsha Murray	2018 Enslow Blvd, Huntington, WV	25701	(304) 523-7637
2012 AL/LW/WT	Kim Matthews	346 Navajo Trail, Huntington, WV	25705	kimmatthews@unfwv.org...	(304) 522-8310
2012 AL/LM/MS	John Britton	19007 Kanawha Ave., Charleston, WV	25304	Britton12@frontier.com...	(304) 590-0425
2012 AL/LW/NO.....	Crystal Law	29 Vermont Ave., Wheeling, WV	26003	(304) 232-0219
2012 AL/LW/MV.....	Mary Bane	PO Box 314, Blacksville, WV	26521	mrbane@hsc.wvu.edu...	(304) 692-0003
2012 AL/LM/MS	Joel Watts	314 Hinton Terr., Charleston, WV	25301	ejwelwatts@gmail.com...	(812) 304-6062

1st Yr. Rep.	Name	Address	Email	HOME	Alt.Phone
2012 AL/LW	Hannah Taylor65 Camelot Dr., Huntington, WV 25701			
2012 AL/LM/LK	Donald Boykin 20 Doolin Dr., Williamstown, WV 26187 donald.boykin@zzzip.net		
Ex-Of... GR DIST LL	Virginia SlaytonHC 40, Box 14, Lewisburg, WV 24901		(304) 645-4193	
Ex-Of... LK DIST LL	Fred Jackson	.. 984 Jackson Ave., Parkersburg, WV 26101 wvgoofy@aol.com	(304) 917-4044	
Ex-Of... MS DIST LL	Sherrie Davis 1032 Temple St., Charleston, WV 25312		(304) 344-1256	
Ex-Of... MV DIST LL	Ken Shanes 120 Edwin St, Morgantown, WV 26501 kkshanes@aol.com	(304) 983-2016	
Ex-Of... NO DIST LL	Candy Clark RD 1, Box 60D, Proctor, WV 26055 canclark5049@yahoo.com	(304) 455-5049	
Ex-Of... PH DIST LL.....	John Paul Hott 108 N. Main St., Petersburg, WV 26847 hottins@citlink.net...	(304) 257-5909	
Ex-Of... SO DIST LL	Gary Hartsog 512 N. Highland Ave. Beckley, WV 25801 alphaeng@earthlink.net...	(304) 255-6853	
Ex-Of... WL DIST LL	David Cartwright 1 Latham St., Buckhannon, WV 26201 dcart@frontier.com...	(304) 472-4765	
Ex-Of... WT DIST LL	Jeff Taylor 65 Camelot Dr., Huntington, WV 25705 jefftaylor@umfwv.org...	(304) 529-6855	
Ex-Of ... Dir. Lay Speaking ...	Ruth Ellen Fise 6 Lark Ct., Wheeling, WV 26003 rdfise@frontier.com...	(304) 232-3672	
Ex-Of... UMW Pres.	Judy Raines 1624 Ohio St., Bluefield, WV 24701 denraines@frontier.com...	(304) 327-6956	
Ex-Of... UMM Pres.	Bill Atwell	3904 Grand Central Ave., Vienna, WV 26105 wcatawell@suddenlink.net...	(304) 295-9463	
Ex-Of... CCYM Chair.....	TBE				
Ex-Of... Student.Movement Chair	TBE				
Ex-Of... Dir. Leadership Form.					
.....	Bonnie MacDonaldPO Box 2313, Charleston, WV 25328	bonniegmacdonald@gmail.com	(800) 788-3746	

LAY MINISTRY TEAM: OLDER ADULTS
CHAIR: Susan Belcher

2008 CHAIR.....	Susan Belcher172 Allison Ln, Princeton, WV 24739susan.belcher@gwpinc.org...	(304) 425-8006 304-425-8128
2012 CM/LK	John Hardman 90 South Buck Ridge, Reedy, WV 25270 hardm2@aol.com		
2012 LW/GR	Diann Hayes PO Box 321, Lewisburg, WV 24901 diannmhayes@gmail.com...	(304) 645-6688	
2013 CW/SO.....	Neal Lacey 813 Overlook Dr., Beckley, WV 25801 nl813@suddenlink.net...	(304) 253-9854	
2012 CM/NO	Michael Linger 200 S.Front St., Wheeling, WV 26003 mlinger26@gmail.com		
2012 LW/LK	Stephanie Poole 107 Cloud St., Spencer, WV 25276 slpoole@access.k12.wv.us...	(304) 927-6420	... (304) 373-7617
2008 CM/SO	Robert Stoddard 217 S Heber St, Beckley, WV 25801 drbob@beckleyumc.com...	(304) 253-4515	... (304) 252-3435
2012 LM/LK	Marvin Trippett 185 Trail Ridge Rd., Parkersburg, WV 26104 mdtrippett@casinternet.net.....		... (304) 422-1329
2012 CM/MV	Michael Waide Pierpont Ctr., 132 Colebank, Fairmont, WV 26554 MPWaideR@gmail.com...	(315) 396-4295	... (304) 333-3634
2008 LW/MS	Sue Ann Zickefoose 1049 Country Estate Rd., Danville, WV 25053 sueannzick@hotmail.com		

1st Yr. Rep. Name Address Email HOME Alt.Phone

NOMINATIONS
Chair: Angela Gay Kinkoad

2011 CM Chair..Angela Gay Kinkoad	35 Hart Ave., Buckhannon, WV	26201.....	kinkead@wwmc.edu....	(304) 613-8965 ...	(304) 473-8007
Ex-Of... CM DCMJ.F. Lacaria	PO Box 2313, Charleston, WV	25328.....	jlacaria@wvumc.org....	(304) 523-3520 ...	(800) 788-3746
Ex-Of... LM Tres..... James M.Berner	PO Box 2469, Charleston, WV	25329.....	tresrr@aol.com....	(304) 757-3238 ...	(304) 344-8331
Ex-Of... LM Lay LeaderRich Shaffer	1025 Juliana St., Parkersburg, WV	26101.....	rshaffer2@frontier.com...	(304) 428-8536	
Ex-Of... LW Pres UMWJudy Raines	1624 Ohio St., Bluefield, WV	24701.....	denraines@frontier.com...	(304) 327-6956	
Ex-Of... LM Pres UMM.. Wm (Bill)Atwell	3904 Grand Central Ave., Vienna, WV	26105.....	wcatwell@suddenlink.net...	(304) 295-9463	
Ex-Of... LW CCYM . Lauren Shanholtzer	2 Lisa Circle, Winfield, WV	25213..	lauren.shanholtzer@gmail.com...	(304) 586-2837	
Ex-Of... LW Conf Secr.Judi Kenaston	PO Box 2313, Charleston, WV	25328.....	jkenaston@wvumc.org....	(304) 253-0599 ...	(800) 788-3746
Ex-Of... Bishop Bishop Steiner Ball	900 Washington St., Charleston, WV	25301.....	wvareaumc@aol.com.....	(304) 344-8330
Ex-Of... CM Supt..... Ed Grant	PO Box 866, Charleston, WV	25323..	edgrant@midlandsouthumc.org...	(304) 757-4510 ...	(304) 342-8843
2011 LW..... Aliene Lee	220 Quincy St., Charleston, WV	25303.....	ailenegloriale@yahoo.com...	(304) 744-3454	
2011 CM Keith D.Forkey	600 Morton Ave., Moundsville, WV	26041.....	pastornewlife@swave.net...	(304) 232-2191 ...	(304) 233-4310
2011 CM Robert M.Anderson	58 Jenleigh Dr., Buckhannon, WV	26201.....	revboban@gmail.com....	(304) 845-3967 ...	(304) 242-3162
2012 LW..... Martha Simmons	413 Park St., Oak Hill, WV	25901.....	mbsimmons55@frontier.com...	(304) 485-0605 ...	(304) 472-1064
2011 LW..... Kimberly Matthews	346 Navajo Trail, Huntington, WV	25705.....	kimmatthews@umfwv.org...	(304) 522-8310 ...	(304)-342-2113
2012 LW YA..... Emily Okes	1111 Virginia St., Ravenswood, WV	26164.....	eokes@suddenlink.net	
2011 L YOUTH TBE					
2011 CW Judy R.Vetter	103 East Robinson St, Paden City, WV	26159.....	pjrvetter@gmail.com....	304) 337-9280 ...	(304) 337 9145
2011 CM Thomas W.Shepherd	RR 3, Box 22, Fairmont, WV	26554.....	tshepherd1@comcast.net...	(304) 366-6123 ...	(304) 367-0356

1st Yr. Rep.	Name	Address	Email	HOME	Alt.Phone
--------------	------	---------	-------	------	-----------

**ORDAINED MINISTRY
(Nominated by Bishop)
CHAIR: Martha Hill**

2104 ..FE Chair of Orders	Timothy Allen	1344 Winona Ave., Morgantown, WV	26505	revdrtja@comcast.net	304.381.2350....304.292.3359
2004 ..FE Co. Res. Coord.....	Michael Atkinson	373 Rotary St., Morgantown, WV	26505	mqatkinson@gmail.com	304.599.0602....304.292.9485
2012 ..LAY	Mark Browning	789 Echo Rd., S. Charleston, WV	25303	MARK5760@aol.com	304.744.6606304.444.6606
2008 ..FD-R CoRes.Coord.....	Elizabeth Baker	2095 Oak St., Morgantown, WV	26505	ebaker.mommab@gmail.com ..	304.296.2861304.476.0998
2012 ..LAY	Amanda Barnett	51 W. Harrison St., Piedmont, WV	26750	alabarnett8@hotmail.com	304.355.2904....304.813-3095
2011 ..FE Seminary visits	Larry Buckland	1461 Barry St., Fairmont, WV	26554	larrybuckland@gmail.com	304.777.9497....304.363.2104
2014 ..FE.....	G. David Calvert	98 Crystal Springs Dr., Washington, WV	26181	pastor@washingtonumc-wv.org	304.861.0277.. 304.863.6203
2011 ..AM.....	Richard Chester	560 Blue Prince Rd., Bluefield, WV	24701	umcpreach@yahoo.com	304.325.5737....304.325-6393
2010 ..FE.....	Debra Dague	123 Rhea Dan Drive, West Liberty, WV	26074	DKD64@yahoo.com	304.280.9218....304.336.8038
2008 ..LAY MEF & Asbury Loan Fund.Bill Deel	2208 Circle Dr., Milton, WV	25441	wvbill@msn.com	304.743.5268....304.633.3335
2004 ..FD Chair Deacons	Susie Echols	PO Box 39, Franklin, WV	26807	Susieechols2@frontier.com	304.358.3610....304.668.3628
2006 ..FD Voc. Discernmt.....	Suzanne Ellis	68 Camelot Dr., Huntington, WV	25701	sedolly@aol.com	304.544.0328.....
2004 ..FE Clergy Supp.....	Randy Flanagan	1221 Quarrier Ct., Charleston, WV	25301	drrandyflanagan@gmail.com	304.346.6414....304.342.0192
2012 ..LAY	Ruth Ellen Fise	6 Lark Ct., Wheeling, WV	26003	rdfise@comcast.net	304.232.3672....304.639.4316
2014 ..FE.....	Robert Fulton	349 Mansion St., Hamlin, WV	25523	Bobandnina21@aol.com	304.824.7400....304.824.3383
.....FE Cabinet Rep	Ed Grant	PO Box 866, Charleston, WV	25323	edgrant@midlandsouthumc.org	304.757.4510....304.342.8843
2013 ..FE PM Mentor Coord. .	Sharletta Green	426 N. Main St., New Martinsville, WV	26155	sharlettag@hotmail.com	304.455.3309....304.455.1422
2007 ..FE Conf. Relations.....	Martin Hallett	4536 Teays Valley Rd., Scott Depot, WV	25560	martinhallett@sjumcwv.org	304.546.9546....304.757.6343
2009 ..FE Registrar LPs.....	Steve Hamrick	2705 3rd Ave., Huntington, WV	25702	stevecpa@hotmail.com	304.525.3581....304.972.7774
2004 ..LAY Chair.....	Martha Hill	302 Hunters Ridge Rd., Charleston, WV	25314	mhill1975@hotmail.com	304.744.5149....304.610.1903
2014 ..FE.....	Shauna Hyde	601 Fitzhugh St., Ravenswood, WV	26164	revbada@gmail.com	304.440-4263....304.273.2302
2012 ..FE.....	Ravi Isaiah	8 Pinnacle Place, Charleston, WV	25311	ravi.isaiah@camc.org	304.347.8999304.388.4290
2012 ..AM.....	Richard Justice	312 E. 7 th St., Weston, WV	26452	RJustice2@hotmail.com	304.269.3684....304.269.5123
2008 ..LAY	Scarlett Kellerman	PO Box 12, Frankford, WV	24938	kellermans@frontier.com	304.497.0567....304.661.6023
2008 ..FE-R.....	Pat Kerr	694 Woodbine Dr., Terra Alta, WV	26764	revpkerr@gmail.com	304.789.5136.....
2011 ..FE Ext. Ministry; Secretary ..	Sara Lamb	111 Blaney Ave., Moundsville, WV	26041	saraflamb@gmail.com	304.810.0396....304.942.5376

1st Yr. Rep.	Name	Address	Email	HOME	Alt.Phone
2012 ..AM.....	David Lancaster	1315 Webster Rd., Summersville, WV	26651	revdave@shentel.net	304.872.4018.....304.872.3221
2004 ..FE-R.....	Keith Leap	74 Roland Park Dr., Huntington, WV	25705	Kelskl62@comcast.net	304.529.7082.....304.360.1492
2007 ..FE Reg.Prov &Full	Jack Lipphardt	57 Oakwood Rd., Huntington, WV	25701	jwlipphardt@aol.com	304.525.3233.....304.525.8116
2012 ..LAY	Royce Lyden	414 Buffalo Ave., Fairmont, WV	26554	RLyden5389@aol.com	304.366.5170.....304.365.3153
Ex.of (NV) FD.Staff Liaison	Bonnie MacDonald	PO Box 2313, Charleston, WV	25328	bmacdonald@wvumc.org	800.788.3746
2004 ..FE Vice Chair.....	Charles Miller	250 Main St., Oak Hill, WV	25901	cdmiller57@suddenlink.net	304.469.4509.....304.469.4126
2008 ..FE Psych Assessmt.	Gary Nelson	120 Brentwood Rd., Nitro, WV	25143	revgenelson@yahoo.com	703.772.5859.....304.776.3081
2012 ..FE CF Funds.....	Jay Parkins	201 Hope Mountain Dr., Moorefield, WV	26836	jayparkins@msn.com	304.538.6797.....304.538.2024
2012 ..LAY	Steve Peck	1386 Lakewood Circle, Washington, WV	26181	stephenpeck@yahoo.com	304.863.8898304.863.4732
2008 ..FE-R.....	David Peters	29 Market St., Hurricane, WV	25526	revharp@suddenlink.net	304.562.3063.....304.767-5389
2010 ..FE Intern Coord	Alicia Rapking	65 Meade St., Buckhannon, WV	26201	ArRapkinginWV@aol.com	304.472.3152.....304.472.0743
2012 ..FE.....	Steve Rector	228 Warden Ave, Bluefield, WV	24701	methodistrector@aol.com	304.325.2293304.589.5378
2012 ..FE Transfers	Vicki Sheppard	1881 Maryland Line Rd., Bruceton Mills, WV	26525	vickijazzman@frontiernet.net	304.379.8029.....304.698-9683
2007 ..LAY PMLS Coord.....	David Smith	PO Box 481, Ronceverte, WV	24970	aldsmith@frontier.com	304.645.7831.....
2012 ..AM Prof. Cert & Diaconal Min.	Bonnie Starkey	PO Box 551, Jane Lew, WV	26378	bonniestarkey58@yahoo.com	304.884.6920304.884.6920
2013 ..FE.....	Earnest Watkins	206 S Broadway St., Wheeling, WV	26003	earnforgod@aol.com	304.905.6963.....304.233.4310
2012 ..LP Chair.Assoc/LP	Gwen Wolford	19504 Knobley Rd., Burlington, WV	26710	dgwolford.gw@gmail.com	304.289.3676.....304.813.0176
2008 ..FE	Richard Work	425 Burning Tree Rd, Cherry Hill, NJ	08034	Richrdwork@msn.com
2013 ..FE-R.....	William H. Wilson	4 Cherokee Ct., Huntington, WV	25705	drbillwilson@aol.com	304.523.3520.....

Fellowship of Local Pastors and Association Members

Chair: Gwen Wolford

1st Yr. Rep. Name Address Email HOME Alt.Phone

ORDER OF ELDERS
Chair: Tim Allen

GR [WL] ..	Jim Malick.....	710 Braxton St., Gassaway WV	26624
LK [GR] ...	Charles Richard Brown	PO Box 69, Lewisburg, WV	24901
MS.....	Jeffrey Allen.....	14 Arlington Court, Charleston WV	25301
MV.....	Timothy Bleigh.....	302 Locust Ave., Philippi WV	26416
PH [MV]...	Jennifer Williams	1152 Cheat Rd., Morgantown, WV	26508
NO.....	Keith Forkey	38 8th Street, McMechen WV	26040
SO.....	Clare Sulgit	122 High Street, Fayetteville WV	25840
WL.....	Jennifer J. Roller	611 Milford St., Clarksburg WV	26301
WT.....	Mark Conner	1124 5th Ave., Huntington WV	25701
AL (NO) ...	Bart Thompson.....	1438 Warwood Ave. Wheeling, WV	26003
AL (MV) ...	Amanda Reed	P O Box 336 Rivesville WV	26588
AL (MV) ...	Timothy Allen.....	386 Spruce St., Morgantown WV	26505
AL (SO) ...	James Reed	182 Oakland Dr. Princeton, WV	24739
AL (WT)...	Gary Shepard	6287 Aracoma Rd., Huntington WV	25705

Where individual has moved the new district is listed in [brackets]

PENSIONS
CHAIR: Okey Harless

2012	CM LK	Daniel Bryan	1510 Washington Ave., Parkersburg, WV	26101	pamdan@suddenlink.net...	(304) 422-2783 ...	(304) 295-6943
2012	LW SO	Donna Crane	1602 Ridge Rd., Oak Hill, WV	25901	djcrane@suddenlink.net...	(304) 469-6136	
2008	LW GR	Sandra Epling	PO Box 1845, Lewisburg, WV	24901	s_epling@suddenlink.net...	(304) 645-5578	
2012	LM MS.....	L. Frank Frye	#76 Hosanna Way, Winfield, WV	25213	ffrye39@yahoo.com...	(304) 687-2921	
2012	LW MS.....	Barbara Good	1950 Rolling Hills Place, Charleston, WV	25314	gblcgood@suddenlink.net...	(304) 343-1829	
2008	CM MS.....	Okey Harless	265 Scott Lane, Scott Depot, WV	25560	okeyharless@suddenlinkmail.com...	(304) 546-0608 ...	(304) 768-4872
2008	CM SO	Daniel Johnson	521 Maxwell Hill Rd, Beckley, WV	25801	danjohnson2@suddenlink.net...	(304) 763-7013 ...	(304) 252-5305
2012	LM LK.....	Jeffrey Matheny	591 Badgley Fork Rd., Mineral Wells, WV	26150	jeff@pbo.bz...	(304) 489-1541 ...	(304)-422-0578
2008	LM WL.....	Wm J. (Jamie) O'Brien	99 S. Kanawha St., Buckhannon, WV	26201	obrienwj@gmail.com...	(304) 476-0129	
2008	LW MS	Laura Rhodes	5337 Shadowbrook Rd, Charleston, WV	25313	wvrhodes@frontier.com.....		
2102	LM NO.....	Van Slider	115 Helen St., Paden City, WV	26159		(304) 337-8960	
2012	CW PH.....	Judith Stump	2125 Jenkins Run Rd., Moorefield, WV	26836	pastorjudi@hardynet.com...	(304) 538-7244	
2008	LM MS.....	Charles Urling	114 Norwood Rd., Nitro, WV	25143			
2008	CM MV	Roger Waybright	47 Rex Dr., Ranson, WV	25438	rogerlw70@gmail.com...	(304) 725-7743	
2008	LW WT.....	Jane Wilson	4 Cherokee Ct., Huntington, WV	25705	janewilson73@aol.com...	(304) 523-3520	

1st Yr. Rep.	Name	Address	Email	HOME	Alt.Phone
--------------	------	---------	-------	------	-----------

RELIGION AND RACE
CHAIR: Jeremiah Jasper

2008	CHAIR/WL/CM...	Jeremiah Jasper	1423 South Henry Ave., Elkins, WV 26241	jjasper5@comcast.net ...	(304) 636-3665 ... (304) 636-3665
2012	GR/LM.....	Clifford Curry	Rt. 1, Box 373, Ronceverte, WV 24970	clifford_curry2000@yahoo.com ...	(304) 661-0366
2008	LK/CM.....	Philip Prunty	351 Oakdale Ave., Mineral Wells, WV 26150	prunty@frontier.com ...	(304) 489-2535 ... (304) 481-4908
2008	MS/LW	Angela Jones	608 South Park Rd., Charleston, WV 25304	Ajclassical@aol.com	
2008	NO/CW.....	Sharletta Green	426. N. Main St., New Martinsville, WV 26155	sharlettag@hotmail.com ...	(304) 455-3309 ... (304) 455-1422
2008	SO/CW.....	Melissa White	PO Box 382, Pineville, WV 24874	melissawhiteaaa@yahoo.com ...	(304) 682-5623 ... (304) 921-1894
2012	WL/LW	Carol Markstrom	117 North Second St., Clarksburg, WV 26301	carol.markstrom@mail.wvu.edu ...	(304) 622-8252
2012	WT/LW.....	Sherri Henderson	1006 13th St., Huntington, WV 25701	savise1@aol.com ...	(304) 697-7437
2014	AL/MV/LW	Ellesa High	1517 Little Sandy Rd, Bruceton Mills, WV 26525	ellesa.high@mail.wvu.edu ...	(304) 288-2908
2012	AL/CM.....	Hal Jesse Hevener	940 Pine Hill Dr., Fairmont, WV 26554	hevenerh@aol.com ...	(304) 366-3079 ... (304) 366-3351
2014	AL/GR/CM	Scott Ingleton	PO Box 28, Meadow Bridge, WV 25976	wscottingleton@gmail.com ...	(304) 484-7601
2012	AL/CM/WL	Mark James	405 Kanawha St., Glenville, WV 26351	markvjames@gmail.com ...	(304) 462-0437 ... (304) 462-5171
2014	AL/MV/LW	Royce Lyden	414 Buffalo Ave, Fairmont, WV 26554	rlyden5389@aol.com ...	(304) 366-5170
2014	LK/CM.....	Casey Stinespring	209 Jean Marie Ln., Parkersburg, WV 26104	retiredsheep@gmail.com ...	(304) 428-0006
2014	AL/MS/LW	Loretta Young	506 E Main St, Ronceverte, WV 24970		(304) 647-4506

RULES
CHAIR: Patsy Flensburg

2008 ..	LW LK	Patsy Flensburg	1102 47th St., Vienna, WV 26105.....	patsyflensburg@frontier.com.....	(304) 295-7117
2012 ..	CW MS.....	Janet Harman	1002 Oak St., Charleston, WV 25304.....	jmh5024@aol.com.....	(304) 925-6701 .(304) 343-2115
2014 ..	LM SO.....	Jerry Linkous	693 Oakland Dr, Princeton, WV 24739.....	geraldlinkous@hotmail.com.....	(304) 425-0205
2012 ..	CM SO	G. Scott Sears	100 Center St., PO Box 304, Princeton, WV 24740	sears.scott@gmail.com.....	(304) 425-2283 ... (304) 428-1179
2014 ..	LW WL	Julie Tennant	1728 Lillie St., Fairmont, WV 26554	julietennant@gmail.com.....	(304) 672-0723
2012 ..	CM PH....	Bart Ray Thompson	409 Jefferson Ave, Glendale, WV 26038.....	bartompson@aol.com.....	(304) 813-7213 ... (304) 813-7213
2012 ..	WM LK	Keith White	103 Donald St., St. Marys, WV 26170	makei22@yahoo.com.....	(304) 684-3827 ... (304) 684-2219
Ex-Officio (Conf Sec) .	Judi Kenaston	200 Brookwood Lane, Beckley, WV 25801	judikenaston@aol.com.....	(304) 253-0599 ... (800) 788-3746	

1st Yr. Rep. Name Address Email HOME Alt.Phone

**SEXUAL ETHICS
CHAIR: J.F. Lacaria**

WT CW	Annette Carper	PO Box 812, New Haven, WV 25265	acarp@suddenlink.net.....	(304) 882-2624	
GR..... LW	Vivian Crane	PO Box 161, Rupert, WV 25984	vecc@suddenlink.net.....	(304) 392-5679	
PH..... CM	Michael E. Estep	97 Goldsborough Ave., Romney, WV 26757	estepunit@hotmail.com.....	(304) 822-5179 (304) 822-4191	
NO..... CW	Judith A. Liston	1232 National Road, Wheeling, WV 26003	revjudyF2@gmail.com.....	(304) 242-0655 (304) 242-2455	
NO..... CW	April Forkey	38 8th St., McMechen, WV 26040	adforkey@msn.com	(304) 232-2191	
PH..... CW	Mary Elizabeth Jacobson	HC 86, Box 503, Green Spring, WV 26722	watermark1@frontiernet.net.....	(304) 492-4233	
PH..... CM	Bill Linhart	1435 Liberty St., Keyser, WV 26726	w_linhart@hotmail.com.....	(304) 788-1237 (304) 788-1595	
MS..... CM	John Massey	PO Box 230, Glasgow, WV 25086	johnalanmassey@aol.com.....	(304) 595-2116 (304) 610-7477	
SO..... CW	Susan D. Rector	401 College Ave., Bluefield, WV 24701	susanrec@aol.com.....	(304) 325-2293 (304) 327-7448	
WL..... CM	Richard H. Sale	170 W. Pike Street, Clarksburg, WV 26301	RSBrook@excite.com.....	(304) 622-8252 (304) 623-3397	
LK..... LW	Nancy Stephens	47 Orange Dr., Williamstown, WV 26187	nlstephens@suddenlink.net.....	(304) 375-6054	
WT LW	Ruth Thayer	10239 Rt. 152, Wayne, WV 25570	ruthgthayer@frontier.com.....	(304) 272-5209	
Ex-Of. Asst to Bishop	J.F.Lacaria	PO Box 2313, Charleston, WV 25328	jlacaria@wvumc.org.....	(304) 776-2990 (800) 788-3746	

**TRUSTEES
CHAIR: Andy Jackson**

2007 ...2015 LM NO	Andy Jackson	1031 National Rd., Wheeling, WV 26003	andy@FAJacksonlaw.com.....	(304) 242-7605 ..	(304) 242-5440
2007 ...2015 LM MS	Ron Raether	5321 Pamela Cr., Charleston, WV 25301	riraether@aol.com		
2011 ...2015 CW NO	Judy Vetter	103 East Robinson St, Paden City, WV 26159	pjrvetter@gmail.com.....	(304) 337-9280	
2014 ...2015 CN WT	William H. Wilson	4 Cherokee Ct., Huntington, WV 25705	drbillwilson@aol.com	(304) 523-3520	
2012 ...2016 LW WT	Sherri Henderson	1006 13th St., Huntington, WV 25701	savise1@aol.com	(304) 697-7437	
2012 ...2016 CM MS	Steven Rhodes	867 Young Rd., Kenna, WV 26248	holydude@suddenlink.net.....	(304) 988-1388	
2009 ...2017 CM NO	Billy Ray Carpenter	PO Box 1333, New Cumberland, WV 26047	billyrayc@hughes.net	(304)280-5043	
2013 ...2017 CM PH	Dallas Forren.....	315 Kerens Ave., Elkins, WV 26241	dallasforren@yahoo.co,.....	(304) 636-0406 ..	(304) 636-0660
2014 ...2017 LM WL	Gary Frush	24 Saratoga Dr., Buckhannon, WV 26201	gfrush@yahoo.com.....	(304) 472-2581	
2013 ...2018 CW SO	Ellen File	206 Granville Ave., Beckley, WV 25801	ellenfile@aol.com.....	(304) 255-4741...	(304) 252-1411
2010 ...2018 CW WT	Judy Liston	1232 National Road, Wheeling, WV 26003	revjudyF2@gmail.com.....	(304) 242-0655..	(304) 242-2455
2014 ...2018 LM LK	Larry Johnson	5702 13 th Ave., Vienna, WV 26105	Lgjohnson@suddenlink.net.....	(304) 295-0635	

WVWC Board of Trustees

Gavin S. Appleby '76
 Pamela M. Balch '71
 Anne S. Barth
 Bishop Thomas J. Bickerton '80
 Krista Haught Denning '97
 Gregg J. Donley '70
 William Echols '60
 John D. Esaias '71
 Leigh H. Fleming '83
 Gary A. Frantz '75
 William B. Grant '75
 Marc A. Halbritter
 Timothy G. Harper '72
 Danette Ifert Johnson '90

Shauna G. Jones '92
 Joseph S. Kenaston '81
 John F. Lacaria '71
 Frederick H. Leasure '70
 Philip A. Lindeman '80
 Kari Carpenter Mattson '95
 Brian A. Maxwell
 David C. Myers '70
 Charles L. "Chip" Pickering '78
 Caroline H. Rapping '79
 Michael Reger '89
 Sarah Rinehart '97
 Kevin W. Ryan '66

John W. Shimrak '67
 Dennis R. Slagle '76
 Bishop Sandra Steiner Ball
 Scott H. Strickler '84
 John C. Taylor '80
 Larry VanSant '74
 Linda K. Wellings '92
 Bob Wise
 Mary Jane Willis '68
 Colin A. Winkie '15
 Melinda Witt '74
 Linda C. Xander '75
 David Young '87

PERSONS ELECTED BY CONFERENCE GROUPS

United Methodist Men President: William "Bill" Atwell 3904 Grand Central Ave, Vienna, WV 26105 (304) 295-9463

United Methodist Women's President: Judy Raines 1624 Ohio St. Bluefield, WV 24901 (304) 327-6956

Student Movement Chair To Be Elected

1st Yr. Rep.	Name	Address	Email	HOME	Alt.Phone
--------------	------	---------	-------	------	-----------

West Virginia Scouting Ministries (UMM)

Ralph Herron, Conference Coordinator, 1010 Gaston Ave., Fairmont, WV 26554(304) 366-1851 ralphherron53@gmail.com
Gregory Godwin, Past Conference Coordinator. Northeast Jurisdictional Coordinator, PO Box 957, Athens, WV 24712
(304) 384-9636 (H) (304) 384-7922 (O)

- GR: **Debra Hypas**
LK: **James Hammond**, 2400 Rd Fk Run Rd, Ravenswood, WV 26164 (H) 304-464-5628 _
MS: **John Whiteley**, 5 Meraway Estate, Scott Depot, WV 25560 (H) 304-437-3321 Whiteley@mctc.edu
MV: **Dwaine McKinney**, PO Box 156, Masontown, WV 26542 (H) 304-864-5019 dmckinneybsa83@yahoo.com
NO: **Milan Vosvick**, 154 Sherwood Ave., Elm Grove, WV 26003 (H) 304-243-1803 scoutmastermilan@comcast.net
PH: **Paul Shogren**, 1638 Memorial Dr., Oakland, MD 21550 (H) 301-334-1386
SO: **Gregory Godwin**, PO Box 957, Athens, WV 24712 (H) 304-384-9636 gagodwin@citlink.net
WL: **Ben Vincent**, 149 Marple Dr., Heaters, WV 26627 (H) 304-765-3294 ben.vincent@braxtonmemorial.org
WT: **Carl Sullivan**, 6195 E. Pea Ridge Rd., Huntington, WV 26705 (H) 304-736-1414

Conference Council on Youth Ministries (CCYM)

Category	First Name	Last Name	Address	City	State	Zip Code	Home Phone	Work/Cell Phone	Email Address
CCYM Vice Chairperson	Destiny	Avison	75 Meade Street	Buckhannon	WV	26201	(304) 472-4541	(681) 495-2248	destinyavison@gmail.com
District Rep.	Claire	Blackwood	1505 Susan Road	So. Charleston	wv	25303	N/A	(304) 395-2268	claireblackwood@gmail.com
District Rep.	MaryCatherine	Bolton	5601 Greenmont Place	Vienna	WV	26105	(304) 295-1084	(304) 488-6263	boltonmc1@yahoo.com
At Large Member	Madison	Dean	1458 Sattes Circle	Nitro	WV	25143	(304) 415-1551	(304) 415-4205	madisondean@frontier.com
Cabinet Liaison	Mike	Estep	97 Goldsborough Avenue	Romney	WV	26757	(304) 822-5179	(304) 822-4191	estepunit@gmail.com
District Rep.	Kaneena	Felicia	17559 Bittinger Road	Grantsville	MD	21536	(301) 895-5830	(240) 920-4844	leguh@pennswoods.net
District Rep.	Caroline	Fulks	222 Gordon Street	Bridgeport	WV	26330	(304) 842-9303	(304) 695-7522	elliegirl-418@aol.com
District Rep.	Zara	Harold	5388 Newcomb Creek Road	Huntington	WV	25704	(304) 697-4712	(304) 654-1573	zarazoo@suddenlink.net
District Rep.	Zoe	Harold	5388 Newcomb Creek Road	Huntington	WV	25704	(304) 697-4712	(304) 972-5388	zgiri10@suddenlink.net
At Large Member	Michael	Harvey	6004 Pinnacle View Drive	Hurricane	WV	25526	(304) 526-6517	(304) 941-3220	sharvey1387@suddenlink.net
District Rep.	Morgan	Hornsby	124 Lockwood Drive	Morgantown	WV	26508	(304) 291-8080	(304) 276-5524	bluesunset111@yahoo.com
District Rep.	Betsy	Horton	910 Low Gap Road	Princeton	WV	24740	(304) 425-7192	(304) 673-6536	skierbetsy@yahoo.com
Balancing Member	Jyllian	Isaac	1903 Bunglo Avenue	Huntington	WV	25701	(304) 412-8736	(304) 412-8737	N/A
District Rep.	Uriah	Ludle	PO Box 66	Mount Nebo	WV	26679	(304) 872-2471	(304) 532-1978	uludle2012@gmail.com
CCYM Secretary	Matthew	May	PO Box 3	Artuhrdale	WV	26520	(304) 290-9830	(304) 290-4534	matmay99@hotmail.com
Balancing Member	Max	McGinnis	205 Whitaker Blvd.	Huntington	WV	25701	N/A	(304) 942-8301	all.equal.amen@gmail.com
District Rep.	Monica	Miller	35 Lyon Street	Piedmont	WV	26750	(304) 790-4667	N/A	N/A
YSF Coordinator	Allie	Sears	1024 Meador Street	Princeton	WV	24740	(304) 425-2233	(304) 966-2385	erinslittlesister@gmail.com
CCYM Chairperson	Lauren	Shanholtzer	2 Lisa Circle	Winfield	WV	25213	(304) 586-2837	(304) 951-0950	lauren.shanholtzer@gmail.com
District Rep.	Caleb	Shreve	HC 84 Box 86	Keyser	WV	26726	(304) 289-3120	(304) 209-1996	cdshreve@frontier.com
District Rep.	Sarah	Sisson	1615 Avery Street	Parkersburg	WV	26101	(304) 485-6855	(304) 966-2143	sarahsisson10@gmail.com
At Large Member	Louisa	Smith	1813 18th Street	Nitro	WV	25413	(304) 755-3254	(304) 989-5210	bill1699@hotmail.com
CCYM Communications Dir.	Jenna	Soltesz	166 Auburn Hill Road	Bridgeport	WV	26330	(304) 842-26330	(304) 641-1882	jennasoltesz@hotmail.com
At Large Member	Cassandra	Stewart	600 Kanawha Avenue	Nitro	WV	25413	(304) 755-2540	(304) 549-1120	designermoe@outlook.com
At Large Member	Maggie	Walker	300 Locust Drive	Bridgeport	WV	26330	N/A	(304) 838-0281	maggiewalk@gmail.com
District Rep.	William	Ward	122 Spring Street	Spencer	WV	25276	(304) 927-1672	(304) 514-3320	richardward65@frontier.com
Conf. Youth Coord.	Nancy	White	10 Marty Lane	St. Albans	WV	25177	(304) 727-9528	(304) 755-3561	nancywhite@suddenlinkmail.com
District Rep.	Hannah	Willey	5317 Stoneybrook Road	Cross Lanes	WV	25313	(304) 776-0520	(304) 807-0656	hgrace1463@gmail.com
At Large Member	Susannah (Hope)	Willey	5317 Stoneybrook Road	Cross Lanes	WV	25313	(304) 776-0520	(304) 807-0121	shtrouble@gmail.com
Staff Liaison	Heather	Withrow	2067 Barrcut Road	Spencer	WV	25276	(304) 989-1446	(304) 927-5865	campfireheather@gmail.com

2014-2015 Ministry Team Cabinet Liaison Assignments

Ken Krimmel (<i>Little Kanawha</i>)	Cabinet Dean; Young Adult Ministries Team; Bishop's Lead Team; Course of Study
Jim Berner (<i>Director of Admin Service</i>)	CF&A; Pensions; Board of Trustees
Rick DeQuasie (<i>Mon Valley</i>)	Fairmont State Campus Ministries; Heart and Hand House; Scott's Run Settlement House; WVU Campus Ministries; Board of Pensions; United Methodist Men
Mike Estep (<i>Potomac Highlands</i>)	Burlington Family Services; Higher Education and Ministries; Conference Council on Youth Ministries; Religion and Race
Mary Ellen Finegan (<i>Wesleyan</i>)	Annual Conference Program; Glenville Campus Ministries; Tyrand Cooperative Ministries; Upshur Parish House; WV Wesleyan Campus Ministries; Religion and Race
Ed Grant (<i>Midland South</i>)	CDOM; Board of Ordained Ministry; Equitable Compensation; Conference Board of Trustees; Conference Nominations
Greg Hayes (<i>Western</i>)	Ebenezer Outreach Ministries; Marshall Campus Ministries; Older Adult Ministries; Christian Unity and Interreligious Concerns
Joe Kenaston (<i>Southern</i>)	Beckley Center/BUMFS Inc.; Glen Wood Park, Inc.; Coalfields Ministry; United Methodist Foundation; Clergy Support and Pastoral Care
J.F. Lacaria (<i>Assistant to the Bishop and Director of Connectional Ministries</i>)	Annual Conference Program; Appalachian Ministry Network; WV Council of Churches; Sexual Misconduct Team; Camping and Outdoor Ministries; Residency
Martha Ognibene (<i>Northern</i>)	House of the Carpenter; West Liberty Campus Ministries; PMLS
Melissa Shortridge (<i>Greenbrier</i>)	Conference Lay Ministry Team; United Methodist Women; Congregational Development; Board of Global Ministries
All Cabinet Members	Covenant Council Members (Shared times of presence)

MINISTRY TEAM STAFF ASSIGNMENTS

J.F. Lacaria <i>Assistant to the Bishop/Director of Connectional Ministries</i>	AC Program, Appalachian Ministry Network, Cabinet, Christian Unity and Interreligious Concerns, Conflict Transformation Team, Covenant Council Leadership Team, Episcopacy, Finance & Administration, Nominations, Personnel, Rules, Sexual Ethics Team, WV Council of Churches,
Bonnie MacDonald <i>Director of Leadership Formation & Ministry Support</i>	Board of Ordained Ministry, District Committees on Ordained Ministry, Higher Education and Campus Ministry, Lay Ministry Team, Older Adult Ministries, Sexual Ethics Team, Young Adult Ministries
Laura Allen <i>Director of Communications</i>	Communications, Justice and Advocacy
Sandy Binotto <i>Volunteers in Mission Coordinator</i>	Volunteers in Mission; Global Ministries
Amy Shanholtzer <i>Director of Evangelism & Congregational Development</i>	Congregational Development, Evangelism
Thomasina Stewart <i>Director of Outreach Ministries</i>	Global Ministries
Felica Wooten Williams <i>Director of Diversity & Inclusion</i>	Religion and Race
Heather Withrow <i>Director of Camping & Outdoor Ministries</i>	Camping and Outdoor Ministries, Youth Ministries
Judi Kenaston <i>Conference Secretary & Journal Editor</i>	AC Program, Nominations, Rules

DISTRICT COMMITTEES

GREENBRIER DISTRICT**Church Building and Location**

2015: Verlin Butcher, Ernest "J.R." Crane

2016: Carol Creasman, Lee Johnson (chair), Paul Shortridge

2017: Jon Blakeslee, David Lancaster, Von Sadler

Clergy Support and Pastoral Care

2015: Cathy Naglic, Frank Naglic, Jaunita Roberts

2016: Jane Hicks, Judy Pysell, Kerry Workman

2017: Cheri Brown (Chair), Eugene "Gene" Fullen, Stephanie Ludle, Cheryl Vallandingham

Committee on Ordained Ministry

Melissa Shortridge (Superintendent)

Rick Brown, Rick Duncan, Margaret Hedrick, David Lancaster, Bob Mann, Margaret Miller, Gerald Roberts, Don Sharp, Betty Shields, David Smith, Charlie Stevens, Sandra Wilmer

LITTLE KANAWHA DISTRICT**Church Building and Location**

2015: Rich Shaffer (Chair), Sue Jones

2016: Mike Conrad, Lisa Withee

2017: Charles Hicks, Danny McVey, Russell Rogerson

Clergy Support and Pastoral Care

Don and Janis Maxson (Co-Chairs), Teresa Deane, Cindy and Keith Eakle, Jim and Jenifer Plyburn, Ed and Wendy Lowe, John and Veronica Lowther, Jim and Betsy Martin,

Committee on Ordained Ministry

Ken Krimmel (Superintendent)

Dan Bryan, Barry T. Brown, Sr., David Calvert (BOOM Liaison), John Frum, Steve Gedon,

Donald Maxson, Barbara Rogerson (FD), Tom McDowell, Pam Shuman

Laity: Harold Brown, Patsy Flensburg, Jim Justice

MIDLAND SOUTH DISTRICT**Church Building and Location**

2015: Jimmy Adkins, Larry Riffe, John Williams

2016: Richard Eichberger, Bob Elkins, Charles Hartwell

2017: Joyce Alderson, Richard Blankinship (Chair), Desper Lemon

Clergy Support and Pastoral Care

2015: Bryant Cyrus, Carroll Jones, Judy Sites

2016: Maycle Mason, G. Alan Williams

2017: Jacquelyn Cash, John Massey,

Committee on Ordained Ministry

Ed Grant (Superintendent)

2015: Mark Smith (Chair), Ellis Conley, Scott Ferguson, Gretta Chiles Hairston,

Okey Harless, Janet Harmon, Patricia Jarvis, Amy Shanholtzer, John Thompson, Nancy White

Conf BOOM Liaison: Gary Nelson

DISTRICT COMMITTEES

MON VALLEY DISTRICT**Church Building and Location**

2015: Debbie Merrill, Brent Phillips, James Zinn

2016: Peale Davidson, James 'Oz' Gray, Paul White

2017: Danny Blake, John Flynn, Randy Vincent

Clergy Support and Pastoral Care

2015: Larry Buckland (Chair), Rose Saunders, Gary Steele

2016: John Flynn, Harry Holbert, Ishmeal Graddy, Karen Tate

2017: Harold Langevin, James Ed Martin, Duane Stiles

Committee on Ordained Ministry

Rev. Richard DeQuasie (Superintendent)

2015: Larry Buckland, Charlotte Meade, Vicki Sheppard, Michael Waide

2016: Tim Allen, Jane Donovan, Gary Helms, Georgia Meyers

2017: Michael Atkinson, Arden Dale Fisher, Rose McCartney, Amanda Reed

NORTHERN DISTRICT**Church Building and Location**

2015: Penny Calmbacher, Rick Hyett

2016: Gary Bryant, Mel Joseph

2017: Ray Klages (Chair), Don Shenefiel

Clergy Support and Pastoral Care

Elizabeth Carson (Chair), Gail Carson, Alan Flaitz,

Sara Lamb, Kara Rowe, Judy Vetter

Committee on Ordained Ministry

Martha Ognibene (Superintendent)

Billy Ray Carpenter, Bryan Carpenter, Debra Dague, Bill Dawson, Phil Dukes (Chair),

Judy Liston, Sara Lamb, Doug Liston, John Morrison, Ernest Watkin

Laity: Peggy Laing, Pat Malone, Bruce Phillips

POTOMAC HIGHLANDS DISTRICT**Church Building and Location**

2015: S. Jeff Anderson, Harold D. George, Jr., R. Samuel Wachter

2016: Vickie J. Minnich, Darl K. Shreve, Kristi Sirk

2017: Roy D. Knight (Chair), James A. McCune, Ronald K. Wood

Clergy Support and Pastoral Care

Kenneth Caplinger and Letha Caplinger (Co-Chairs)

Robert L. Baer, Jr., William R. and Sylvia Brown, Lucinda J. and Steven D. Davis, Michael and Sarah Estep,

Roger A. and Ann W. Harrison, Robert D. and Verma Holcomb, Jonathan C. and Jenna N. Moon,

Barbara K. Rexroad, Judith M. and Clifford Stump, D. Gwen and James Wolford

Committee on Ordained Ministry

Michael E. Estep (Superintendent and Registrar)

William Brown, Christopher Duckworth, Steve Grimes, Mark Hickman, William Linhart,

Jay D. Parkins (Vice Chair), Lawrence Sherwood, Jr., Daniel Stemple, R. Samuel Wachter,

Full Deacon: Susie Echols (Chair)

AM: Judith Stump

LP: Gwen Wolford

Laity: Robert Phares, Arnold Trenton, Joyce E. Stewart

DISTRICT COMMITTEES

SOUTHERN DISTRICT

Church Building and Location

2015: John Ayers, Jack Crosier, Sandy Pennington
2016: Lois Godfrey, Jason Stewart, David White
2017: John Mahood, Don Martin, Lynn Mayberry

Clergy Support and Pastoral Care

Richard Chester (Chair), Brenda Chester, Judi Kenaston, Tom and Laura Marsh,
Ken and Ann Gore Price, Scott and Pam Sears

Committee on Ordained Ministry

Joe Kenaston (Superintendent)
Randy Adkins (Chair), Olen Butcher-Winfree, Greg Godwin, Dan Johnson,
Charles Miller, Susan Rector, Scott Sears, Clare Sulgit, Rick Waller,
Full Deacon: Dan Farley, Dee Ann Heptas
AM: Richard Chester and Ken Price
(Laity): Martha Cook, Betty Gordon, Jackie Houston

WESLEYAN DISTRICT

Church Building and Location

2015: Adam Justice, Doug Smailes, Braden Swaney
2016: Alicia Flesher, Darrell Moorhead, Don Woodward
2017: Richard Chamberlain, Carolyn Nettles, Richard Sale (Chair)

Clergy Support and Pastoral Care

Jennifer J. Roller (Chair), Marybeth Chien, Carolyn Nettles, Belinda Toms

Committee on Ordained Ministry

Mary Ellen Finnegan (Superintendent)
Marvin Carr, Sharon Carr, Phyllis Coston, David Fisher, Dallas Forren, Mark James, Michaela Brown Jasper,
Adam Justice, Richard Justice, Ron McCauley (Chair), Steven Meadows, Helen Oates, Alicia Rapping,
J. J. Roller, Brian Seders, Doug Smailes, Bonnie Starkey
(Laity): Karen Cartwright, Richard Chamberlain, June Nonnenberg

WESTERN DISTRICT

Church Building and Location

2015: Lynn Cartwright, Hugh Roberts, Robert Talbert
2016: Julia Bolling, Richard McCoy, John VanHorn
2017: Larry Dickens, John Thorne

Clergy Support and Pastoral Care

John and Janis Sauvage (Co-Chairs)
Ron and Joetta Acord, Ron and Edna Brooks, Annette Carper,
Jim and Becky Richards, Jacob and Emily Steele

Committee on Ordained Ministry

Gregory Hayes (Superintendent)
Julia Bolling, Lynn Cartwright (Chair), Matthew Dotson, Suzanne Ellis, Robert Fulton,
Steven Hamrick, William Haynes, Jeff Kanode, James Kelly, Keith Leap, Carol McKay,
John Sauvage, Gary Shepard, James Shepherd, William Wilson
Laity: William Deel, Mary DeMoss, Marilyn Savilisky

* answered 2014 roll call (Clergy)

Conf #	Appt. #	Name (Conf. Relationship)	Appointment/Assignment/Employment	E-Mail	Postal Address	Work / Cell	Home / Cell
--------	---------	---------------------------	-----------------------------------	--------	----------------	-------------	-------------

Clergy/Staff Directory

Names are listed alphabetically followed by relationship with the conference. Conference and agency staff, paid and volunteer, are indicated by "ES." Cross-reference Appointment # with Section 5: Appointments of the Journal; Cross-reference Conference # with Section 12: Pastoral Record to obtain further membership information.

(AF)	Affiliate Member	(FD)	Deacon in Full Connection	(LP-R)	Retired Local Pastor
(AM)	Associate Member	(FE)	Elder in Full Connection	(LTFT)	Less Than Full Time
(AM-R)	Retired Associate Member	(FE-R)	Retired Full Member Elder	(PD)	Provisional Deacon
(AS)	Lay Persons serving charges	(FL)	Family Leave	(PE)	Provisional Elder
(DM)	Diaconal Minister	(HM)	Home Missionary	(PTLP)	Part-Time Local Pastor
(DEA)	Deaconess	(ML)	Medical Leave	(PTLP-R)	Retired Part-Time Local Pastor
(DEA-R)	Retired Deaconess	(LOA)	Leave of Absence	(346.1)	Serving in a conference other than home conference
(ES)	Staff -- paid or volunteer	(LP)	Local Pastor		

.....	Abrams, Chalmer (PTLP-R) Retired	PO Box 84, Clear Creek, WV	25044	.(304) 877-3596.....	(304) 877-9205
.....	WT-46	*Acord, Ronald D. (LP)	Matewan.....ronaldacord@yahoo.com	PO Box 96, Matewan, WV	25678 .(304) 426-4042.....(304) 426-8579
.....	GR-27&32..	Adedokun, Michael (346.2)	John Wesley (Lewisburg) & Main St.(Ronceverte)			
.....			Adeolaebun4@yahoo.com	320 Oak St., Lewisburg, WV	24901 .
.....	SO-58.....	Adkins, Clif (PTLP)	Temple (Beckley) Associate	201 Templeview Dr., Beckley, WV	25801 .(304) 252-6213.....(304) 687-6323
.....		Adkins, Doreen E. (LP-R)	Retired	revdoreen@suddenlink.net	95 High School Ln, Kenova, WV25530 .
156..	SO-57	Adkins, G. Randall (FE)	Temple (Beckley)	gradkins80@suddenlinkmail.com	201 Templeview Dr., Beckley, WV25801 .(304) 252-6213.....(304) 253-6267
.....	MS-73	Adkins, Jimmy D. (PTLP)	Walnut Grove - Upper Sleith			
.....			jimmyadkins@kvnet.com	3745 Wilson Ridge Rd., Duck, WV	25063 .
098..	NO-15	Adkins, M. Eugene (FE-R)	Friendly	gadkins@suddenlink.net	321 Sixth St., St. Marys, WV26170 .
.....		Adkins, Patricia A. (PTLP-R)	Retired	aeapaa@frontier.com	RR 1, Box 17B, Union, WV.....24983 .(304) 772-3391.....(304) 772-4554
141..	PH-41	*Agnew, Daniel C. (FE-R)	Northeast Garrett	revdanagnew@gmail.com	PO Box 813, Keyser, WV26726 .
088..		Agnew, Sr., Andrew C. (FE-R)	Retired	RR 1, Box 178, Burlington, WV26710 .
157..		Aitken, II, Thomas L. (FE-R)	Retired	tlaitken2@gmail.com	703 Country Club Ct., Morehead City, NC 28557.....(252) 726-2292
105..		Albright, Larry K. (FE-R)	Retired	larry.albright2@frontier.com	225 Nedra Dr., Barboursville, WV25504 .(304) 736-5850.....(304) 736-5850
244..	MS-81	*Allen, Jeffrey Scott (FE)	WV Council of Churches	jsallenwv@hotmail.com	
.....			2207 Washington St., E Charleston, WV	25311 .(304) 344-3141.....(304) 205-5053
263..		*Allen, John E. (FE-R)	Retired	John.E.Allen.63@gmail.net	426 Kings Mills Rd, Mason, OH.....45040 .

* answered 2014 roll call (Clergy)

Conf #	Appt. #	Name (Conf. Relationship)	Appointment/Assignment/Employment	E-Mail	Postal Address	Work / Cell	Home / Cell
		Allen, Laura H. (ES)	Director of Communications	lallen@wvumc.org	PO Box 2313, Charleston, WV	25328 (800) 788-3746	
	SO-36	Allen, Les (AS)	Mt. Hope		PO Box 10, Mt. Hope, WV	25880	(304) 877-2410
290	MV-58	*Allen, Timothy J. (FE)	Spruce Street	revdrtja@comcast.net	1344 Winona Ave., Morgantown, WV	26505 (304) 292-3359	(304) 381-2350
321		Allen-Villinger, Elizabeth (FE-R)	Retired	eallenvillinger@yahoo.com	707 N. Washington Ave., Pulaski, VA	24301	
179		*Almond, Lois Katherine (FE-R)	Retired	kalmondwv@gmail.com	30 W. Victoria Dr., Buckhannon, WV	26201	(304) 472-5199
168	LK-78	*Alvarez, Terry K. (FE-R)	Waverly	tkaumc@casinet.net	2208 Packard Ct., Parkersburg, WV	26104	(304) 488-9993
315	NO-24	*Ambler, Kathryn A. (FE)	Middlebourne	kaambler@gmail.com	308 East St., Middlebourne, WV	26149 (304) 758-4746	(304) 758-4746
074		Ambrose, Kenneth P. (FE-R)	Retired		6121 Gideon Rd., Huntington, WV	25705 (304) 736-0545	(304) 736-0545
	PH-18	Anderson, Larry A. (AS)	Faith (Cranesville)	laanderson2@frontier.com	6715 Cranesville Rd., Terra Alta, WV	26764 (304) 791-4318	(304) 698-9223
	PH-22	*Anderson, M. Joyce (PTLP-R)	Forest Glen - St. Paul's	joycewv@gmail.com	RR 3, Box 289, Ridgeley, WV	26753 (717) 818-4700	(717) 818-4700
209	WL-69	*Anderson, Robert M. (FE)	Tennerton - Mt. Hope	revboba@gmail.com	58 Jenleigh Dr., Buckhannon, WV	26201 (304) 472-1064	(304) 472-5419
291	PH-19	*Anderson, S. Jeff (FE)	First (Parsons)	firstunited@frontiernet.net	164 Spruce St., Parsons, WV	26287 (304) 621-1115	(304) 478-1114
	SO-61	Anderson, Jr., Gus (PTLP)	War - Caretta	g.anderson55@verizon.net	144 Bethel Dr., Bluefield, VA	24605 (304) 888-7377	(276) 945-9254
454	LK-72&LK-84	Andrews, Dina (FD)	Stephenson (Parkersburg)	mckbda@aol.com	55 Richmond Ct., Belpre, OH	45714 (571) 239-0678	(571) 239-0678
035		*Angle, Jr., Alvin A. (FE-R)	Retired		159 Pocahontas St., Buckhannon, WV	26201 (304) 472-3086	(304) 472-3086
	LK-15	*Archer, Vera C. (PTLP)	Cottageville	veraarcher@zoominternet.net	PO Box 177, Cottageville, WV	25239	(304) 474-3071
		Armstrong, L. Roland (LP-R)	Retired	cuzinradio@gmail.com	235 Old Buckeye Rd., Buckeye, WV	24924	(304) 799-5466
	WT-IL	Arthur, Jeffrey W. (LP)	Medical Leave	revjwarthur@suddenlink.net	PO Box 141, Milton, WV	25541	(304) 415-5250
351	SO-38	*Arthur, Jr., H. Earle (FE)	Mullens	nacd00804@mail.wvnet.edu	PO Box 203, Mullens, WV	25882 (304) 294-6608	(304) 294-6810
	WT-55	*Ashworth, Dennis (AS)	Smith Memorial	aisi@zoominternet.net	7 Ryan Rd., Kenova, WV	25530 (304) 939-2146	(304) 492-4346
292	MV-69	*Atkinson, Michael Q. (FE)	Wesley (Morgantown)	mqtatkinson@gmail.com	373 Rotary St., Morgantown, WV	26505 (304) 292-9485	(304) 599-0602
009		Backus, Arthur G. (FE-R)	Retired	artbackus@mchsi.com	26116 Woodsmere Dr., Millsboro, DE	19966	(302) 934-8479
	PH-48	*Baer, Jr., Robert L. (LP)	Riverton	rbaerjr@yahoo.com	12 Sunlight Lane, Seneca Rocks, WV	26884 (304) 567-2155	(304) 567-2155
302	MV-47	Bailey, Barbara M. (FE-R)	Monongalia	bbailywick@suddenlink.net	595 McKinley Ave, Washington, PA	15301	(304) 993-2426
440		*Bailey, Dallas B. (FD-R)	Retired; (Trinity UMC, Lexington, VA)				
				blostcreek@aol.com	100 Meadow View Dr., Lexington, VA	24450	(540) 463-5415
		Bailey, William F. (PTLP-R)	Retired	baileybill@hotmail.com	#46 Zatto Ln, Danville, WV	25053	(304) 369-4450
	WT-10	*Baisden, George "Tom" (PTLP)	Ceredo	gtb5755@yahoo.com	3003 Oak Tree Lane, Huntington, WV	25704	(304) 429-1043
401	GR-52	*Baker, Bryan C. (FE)	Ronceverte	mr.missions@gmail.com	703 Pocahontas Ave., Ronceverte, WV	24970 (304) 647-4504	(304) 645-5570
448		*Baker, Elizabeth W. (FD-R)	Retired	ebaker.mommab@gmail.com	2095 Oak St., Morgantown, WV	26505 (304) 476-0998	(304) 296-2861
256		Baker, Jr., Glen (FE-R)	Retired	gbbaker822@aol.com	1006 Warwood Ave., Wheeling, WV	26003	(304) 242-7908
		Baldwin, Paul D. (PTLP-R)	Retired		1335 Valentine Cir, Dunbar, WV	25064 (304) 727-2573	(304) 727-2573
	LK-02	Balis, G. Edwin (PTLP)	Auburn		125 Gaskins Hollow Rd, Salem, WV	26426	(304) 782-3184
		Ball, Bishop Sandra L. Steiner	West Virginia Area Bishop	ssteinerball@wvumc.org	900 Washington St. E, Charleston, WV	25301 (800) 788-3746	
057		Ball, Meredith E. (FE-R)	Retired	mandmball@comcast.net	57 Ski Run Trail, Fairfield, PA	17320 (717) 642-6681	(717) 642-6681
		Ballengee, Vicki (ES)	Director, CDOM (Interim)				
				executivedirector@wvcdom	900 Washington St. E, Charleston, WV	25301 (304) 342-0029	(304) 552-8427
111		*Barkat, Aslam (FE-R)	Retired	faithbrand@gmail.com			
					7335 Oldham Lees Way, Springfield, VA	22150	(304) 685-9520
	SO-10&SO-53	Barker, Patty (AS)	Coalwood & Roderfield/Premier				
				wingsofdove59@yahoo.com	201 Virginia Ave., Welch, WV	24801 (304) 320-1313	(304) 436-2862
077		Barnes, John A. (FE-R)	Retired	pastorjohn1963@gmail.com			
					1000 Maplewood Dr., Apt. 1302, Bridgeport, WV	26330	(513) 785-9269
158		Barnett, Roderick E. (FE-R)	Retired	rebeminc@aol.com	111 Woodbend Cove, Winfield, WV	25213	(304) 586-4096
	WT-19	*Bart, Kerry W. (346.1 in)	First (Barboursville)	kerrfunk1@gmail.com	615 Water St., Barboursville, WV	25504 (304) 736-6251	(304) 736-1374

* answered 2014 roll call (Clergy)

Conf #	Appt. #	Name (Conf. Relationship)	Appointment/Assignment/Employment	E-Mail	Postal Address	Work / Cell	Home / Cell
PH-57		Barton, Bradley S. (AS)	St. George Associate	thebartons07@yahoo.com	PO Box 183, Hambleton, WV	26269	(304) 478-4076
328	MS-LOA	Bartram, Robert (Bob) L. (FE)	LOA	Bob.bartram@yahoo.com	PO Box 153, Flatwoods, WV	26621	(304) 841-3135
MV-40		Bartrug, Duane R. (PTLP)	Lamberts Run - Ziesing - Gypsy	Revdbartug@aol.com	186 Turner Lane, Shinnston, WV	26431	(304) 641-2720
		Beagle, Patty B. (LP-R)	Retired	pattybeagle@gmail.com	149 Doris St., New Cumberland, WV	26047	(304) 748-7251
030		Beal, Lander L. (FE-R)	Retired	ccbeal@frontier.com	186 Bradley Foster Dr., Huntington, WV	25701 (304) 523-6371	(304) 523-6371
090		Beale, Gary R. (FE-R)	Retired		200 Gracie Dr., Wheeling, WV	26003	(304) 277-2964
078		Beard, Clyde W. (FE-R)	Retired	revclydewb@aol.com	140 Rosewood Ave., Fairmont, WV	26554	(304) 365-2030
WT-44		Beatty, Carl (PTLP)	Lynn Chapel	carlbeatty24@gmail.com	143 Private Dr. #633, Chesapeake, OH	45619	(304) 417-0257
423	MS-52	Beckette, Thomas E. (FE)	Nighbert Memorial	tbeckette@gmail.com	131 River Dr., Logan, WV	25601 (304) 752-7931	(304) 752-5093
547		Beecher, Barbara "Toni" A. (AM-R)	Retired	preacherbeecher@gmail.com	PO Box 172, Shinnston, WV	26431	(304) 476-4654
PH-64		Beeman, L. Eric (LP)	Trinity (Terra Alta)	pastorbeeman@yahoo.com	102 Third St., Terra Alta, WV	26764 (304) 789-5459	(304) 789-5459
		Beeman, Rita G. (LP-R)	Retired		RR 4, Box 35, Ridgeley, WV	26753	(304) 738-2195
341		Bell, Helen Davis (FE-R)	Retired	revin@gmail.com	1930 Harrison Ave., St. Albans, WV	25177	(304) 721-8531
LK-81		Belt, Robert Keith (PTLP)	Wirt Charge	parson63@frontiernet.net	3673 Munday Rd., Munday, WV	26152	(304) 373-3002
343	WL-55	Bender, Kevin L. (FE)	Salem - Christ (Clarksburg)	slowrev4@gmail.com	183 E. Main St., Salem, WV	26426 (304) 782-3246	(304) 782-3121
329	MS-03	Bennett, Bradley S. (FE)	Aldersgate	PastorBradBennett@gmail.com	1812 Oakwood Dr., Sissonville, WV	25320 (304) 984-1164	(304) 984-1219
WT-05		Bennett, Christopher W. (PTLP)	Bellemead	thechipbennett@gmail.com	508 Burdette St., Pt. Pleasant, WV	25550 (304) 675-1337	(304) 675-2637
PH-08		Bennett, Rebecca L. (PTLP)	Bayard - Mt. Storm	becky@spruceknob.net	22193 Mountaineer Dr., Seneca Rocks, WV	26884	(304) 567-2436
293	MS-04	Bennett, Stephanie J. (FE)	Aldersgate	pastorsjbennett@gmail.com	1812 Oakwood Dr., Sissonville, WV	25320 (304) 984-1164	(304) 984-1219
		Benson, Marilyn (DEA)	Retired Deacon		401 College Ave., Bluefield, WV	24701 (304) 327-7757	(304) 325-2503
044		Berisford, Jr., Martin A. (FE-R)	Retired	Msberisford@aol.com	3700 Darbyshire Dr., Hilliard, OH	43026	(614) 777-7923
		Berner, James M. (ES)	Conference Treasurer	tresrr@aol.com	PO Box 2469, Charleston, WV	25329 (800) 788-3746	(304) 757-3238
MS-06		Berty, Christie (PTLP)	Baber-Agee	c-jberty@hotmail.com	98 Mellert Dr., Scott Depot, WV	25560	(304) 382-7442
		Bess, Myra (ES)	Conference Controller	myrabess@aol.com	PO Box 2469, Charleston, WV	25329 (800) 788-3746	
		Bias, Thomas E. (LP-R)	Retired	tbias@hotmail.com	PO Box 332, Madison, WV	25130	(304) 688-3888
PH-03		Bible, Earl B. (PTLP-R)	Allegheny	cwyatt@frontiernet.net	1928 Brushy Run Rd., Seneca Rocks, WV	26884 (304) 567-2540	(304) 567-2540
		Binotto, Sandy Rowland (ES)	VIM Coordinator	yashe4jc@hotmail.com	PO Box 478, Augusta, WV	26704	(304) 591-7055
466	MS-38	Biondi, Darick J. (PE)	Glasgow - Mt. Juliet	darick.biondi@gmail.com	1343 West Virginia Ave., Dunbar, WV	25064 (304) 542-3698	(304) 542-3698
432	MS-58	Biondi, David M. (FE)	River Bend	Dbiondi0107@cs.com	453 Forest Circle, S. Charleston, WV	25303 (304) 542-5754	(304) 746-0211
PH-24		Bittinger, Timothy A. (AS)	Friendsville	pastortimb@hotmail.com	20209 Paulton Rd., SW, Westernport, MD	21562	(301) 707-3710
GR-08		Bivens, Penny (PTLP)	Bluestone Assistant	lspenny@gmail.com	PO Box 175, Crawley, WV	24931 (304) 520-9499	(304) 520-9499
018		Blair, G. Bryan (FE-R)	Retired	BlairGB@wirefire.com	1727 Forest Hills Dr., Vienna, WV	26105 (304) 295-4856	(304) 295-4856
245	NO-05	Blair, Gregory L. (FE)	Calvary (Moundsville) / Washington Lands	calvarylandsumc@gmail.com	242 Frontage Dr., Moundsville, WV	26041 (304) 845-2732	(304) 845-3654
MV-16		Blake, Danny T. (PTLP)	Carolina	dblake@triadeng.com	2207 Tappan Road, Bridgeport, WV	26330 (304) 692-6606	(304) 692-6606
MV-31		Blake, Ira Dee (AS)	Flemington Assistant	irablakel3@yahoo.com	3394 Middleville Rd., Flemington, WV	26347	(304) 677-9863
LK-08		Blanchard, Rodney (LP)	Big Tart	revrod@hughes.net	3722 Southern Hwy, Mineral Wells, WV	26150	(304) 489-1721
553	WL-42	Blanchard, Jr., William "Brad" B. (AM)	Lumberport - Otterbein	brad275as@gmail.com	PO Box 322, Lumberport, WV	26386 (304) 584-4321	(304) 584-5929
MV-24		Blankenship, James C. (LP)	Enterprise	jrcraigb11@gmail.com	152 High Street, Enterprise, WV	26568 (304) 281-4399	(304) 281-4399
SO-23		Blanks, Micah (PTLP)	Hatcher-Oakvale	micahblanks@hotmail.com	103 Kendra Dr., Charleston, WV	25311	(304) 952-1925
411	SV-62	Bleigh, Timothy D. (FE)	Trinity Charge	revbleigh@gmail.com	302 Locust Ave., Philippi, WV	26416	(304) 457-1297

* answered 2014 roll call (Clergy)

Conf #	Appt. #	Name (Conf. Relationship)	Appointment/Assignment/Employment	E-Mail	Postal Address	Work / Cell	Home / Cell
.....	WL-46	Bohman, Jack (AS)	North Buckhannon	mjackbohman@yahoo.com	286 Glenn Abby Rd, Buckhannon, WV	26201	(304) 472-0200
.....	WL-53	Boley, Brian (LP)	Quiet Dell	pastorboley@gmail.com	126 Trinity Road, Mt. Clare, WV	26408	(304) 622-6200
465..	WL-38 & WL-40	Boley, Sandra (PTLP)	Johnson Avenue & Liberty (Clarksburg)	pastorsaunie@gmail.com	126 Trinity Road, Mt. Clare, WV	26408	(304) 622-5086
368..	WT-17	Bolling, Julia (FE)	Dillon Chapel	jdbolling@cs.com	6235 Highland Dr., Huntington, WV	25705	(304) 208-5474
.....	GR-20	Booth, Roger (LP-R)	Greenville	rlbooth60@suddenlink.net	PO Box 565, Peterstown, WV	24963	(304) 952-4827
.....	SO-48	Boozer, Robert (PTLP)	Pisgah	rboozer@bluefield.edu	661 Johnston Sch Rd., Princeton, WV	24740	(276) 326-4605
460..	GR-29	Botkin, Audria Lynn (PE)	Levelton [LTFT]	pastoraudria@yahoo.com	PO Box 553, Hillsboro, WV	24946	(304) 653-6677
.....		Bourgeau, Arthur Eugene (PTLP-R)	Retired		HC 84, Box 5B, Frametown, WV	26623	(304) 364-4309
025..		Bourner, Frank E. (FE-R)	Retired	febyyb3@gmail.com	PO Box 1025, Creedmoor, NC	27522	(919) 528-9430
033..		Bowyer, O. Richard (FE-R)	Retired	rorbow@aol.com	905 7th St., Fairmont, WV	26554	(304) 366-7544
159..		Bowyer, Ronald E. (FE-R)	Retired	rjbowyer@frontier.com	295 Shady Pine Dr., Capon Bridge, WV	26711	(304) 856-3320
.....	WL-ML	Boyce, Jerry Lee (LP)	Medical Leave	boycemusic2@yahoo.com	144 Tea Berry Lane, Bridgeport, WV	26330	(304) 933-3558
145..	PH-69	Bradfield, Michael T. (FE)	Wesley Theological Seminary Vice President for Administration	mtbradfield@yahoo.com	10306 Wood Rd., Fairfax, VA	22030	(202) 885-8631
.....	MS-57	Bradshaw, Damron B. (AS)	Racine	dbbradshaw@aol.com	13522 Nancy Ave., Chesapeake, WV	25315	(304) 949-1496
.....		Bradshaw, Joseph R. (PTLP-R)	Retired		130 E. Philadelphia Ave., Apt. 223, Bridgeport, WV	26330	(304) 623-0770
482..		Brady, Borden T. (AM-R)	Retired		3420 Park Lake Dr., Fort Worth, TX	76133	(817) 294-9397
006..		Bragg, Edsil (FE-R)	Retired	livingthehope8@windstream.net	204 Riverburch Road, Lexington, SC	29072	(803) 808-7028
515..		Bramble, George V. (AM-R)	Retired	gvb1947@gmail.com	887 Mount Clare Rd., Clarksburg, WV	26301	(304) 545-0952
467..	MS-27	Briggs-Biondi, Cynthia L. (PE)	Dunbar Associate	cindy.briggsbiondi@gmail.com	1343 West Virginia Ave., Dunbar, WV	25064	(304) 989-2749
.....	WL-AF	Bright, Howard (FE-R-AF)	Retired	hbright8@aol.com			
.....					206 Clock Tower Ridge Dr., Winchester, VA	22603	(304) 642-5833
.....	PH-07	Brinker, Loretta J. (LP)	Baker	revretta@hardynet.com	16230 State Rd 55, Baker, WV	26801	(304) 897-6139
.....	LK-06	Broadwater, Michael J. (PTLP)	Bethany (Parkersburg)	Broadwatermike@yahoo.com			(304) 822-7011
.....					1805 Loomis Ridge Rd., Parkersburg, WV	26101	(304) 488-5768
038..		Brooks, Ronald R. (FE-R)	Retired	reverendrrb@aol.com	251 Bradley Foster Dr, Huntington, WV	25701	(304) 697-4517
.....	MV-38	Brosky, John M. (PTLP)	Kanes Creek - Mt. Vernon	johnbrosky@aol.com	52 Lane St., Morgantown, WV	26501	(304) 288-6284
.....	MV-23	Brosky, Wanda S. (PTLP)	Eden - Mt. Union	wsbpastor@aol.com	1876 Fort Martin Rd., Madsville, WV	26541	(304) 216-1573
275..	GR-31	Brown, Brent Lee (FE)	Lindside	greenviemethodist@frontiernet.net	PO Box 151, Lindside, WV	24951	(304) 753-6996
344..	GR-30	Brown, Charles Richard (FE)	Lewisburg	rbrown9888@aol.com	PO Box 69, Lewisburg, WV	24901	(304) 645-2727
500..		Brown, Conrad Keith (AM-R)	Retired		6611 Sunwood Cr... Wilmington, NC	28405	(910) 398-1977
.....	WL-74	Brown, Dwayne (PTLP)	Walkersville	brown-da4476@hotmail.com	70 Blue St., Weston, WV	26452	(304) 476-4476
294..	MS-64	Brown, J. Montgomery (FE)	St. Mark's (Charleston)	SheepdogfortheShepherd@gmail.com			
.....					900 Washington St E, Charleston, WV	25301	(304) 343-2115
247..	WL-42	Brown, Karen B. (FE)	Lost Creek	kbrown1947@gmail.com	PO Box 176, Lost Creek, WV	26385	(304) 745-3443
542..	WL-78	Brown, Ronald (AM)	Weston	Rev_Ron_Brown@hotmail.com	2370 US Hwy 19 No, Jane Lew, WV	26378	(304) 987-3035
.....		Brown, Wayne L. (PTLP-R)	Retired	nancynurse63@suddenlink.net	49 Morrison Ln, Parkersburg, WV	26104	(304) 422-0446
234..	PH-28	Brown, William R. (FE)	Grove Street (Petersburg)	kiltwrb@gmail.com	6 Myrtle Ave., Petersburg, WV	26847	(304) 257-4682
412..	WT-67	Brumley, Mary E. (FE)	Chaplain, St. Joseph's Candler Hospital, Savannah, GA				
.....					1120 Hammocks Vw, Savannah, GA	31410	(912) 819-6003
118..	LK-19	Bryan, Daniel D. (FE)	East Vienna - Wesley	pamdan@suddenlink.net			(304) 546-1140
.....					1510 Washington Ave., Parkersburg, WV	26101	(304) 295-6943
393..	MV-41	Buckland, Larry D. (FE)	LIFE	larrybuckland.life@gmail.com	1461 Barry Street, Fairmont, WV	26554	(304) 363-2104
.....	WL-70	Bukovesky, Bryon (AS)	Troy	bvbuko618@aol.com	PO Box 261, Flatwoods, WV	26621	(304) 853-2279

* answered 2014 roll call (Clergy)

Conf #	Appt. #	Name (Conf. Relationship)	Appointment/Assignment/Employment	E-Mail	Postal Address	Work / Cell	Home / Cell
.....	WT-59	Bumgarner, John (PTLP)	Union Circuit	bumgarner2@suddenlink.net	3001 Meadowbrook Dr., Pt. Pleasant, WV	25550 (304) 674-0597	(304) 675-6937
.....	GR-47	Bunting, Jay (AS)	Northern Pocahontas Asst	Padrej@zoominternet.net	P. O. Box 136, Durbin, WV	26264	(304) 456-6665
276	Burdette, Sr., James D. (FE-R)	Retired		179 Mill Stream Rd, Elizabeth, WV	26143	(304) 275-4348
.....	MV-70	Burgess, Valerie (346.1 in)	Wesley (Morgantown) Associate	val.burgess10@gmail.com	503 High St., Morgantown, WV	26505 (304) 292-9485	(614) 278-0875
246	Burke, Paul L. (FE-R)	Retired	pburke13@carolina.rr.com	2820 Hill Top Dr., Salisbury, NC	28147 (704) 856-0854	(704) 856-0854
.....	WL-11	Burrough, James (PTLP)	Burnsville	pastorjim87@frontier.com	PO Box 26, Burnsville, WV	26335 (304) 853-2508	(304) 853-2508
040	Burrows, Carl E. (FE-R)	Retired		313 Madison St., Mt. Hope, WV	25880 (304) 877-6152	(304) 877-6152
.....	MV-43	Bush, Jerry (PTLP-346.2)	Mannington Charge	bushj809@comcast.net	809 East Main Street, Mannington, WV	26582 (304) 986-1122	(304) 986-7070
487	GR-59	Butcher, Verlin E. (AM-R)	West Greenbrier	vbutcher@frontiernet.net	HC 60, Box 75, Clintonville, WV	24931	(304) 392-5219
218	SO-41	Butcher-Winfree, Joy Ann (FE-R)	New Salem	joyspeak6@gmail.com	760 Horton Lane, Princeton, WV	24739	(304) 384-7239
303	SO-17	Butcher-Winfree, Olen E. (FE)	First (Welch) - Court St. - Hemphill	olenbutcherwinfree71@gmail.com	107 Lake Dr., Welch, WV	24801 (304) 436-6251	(304) 672-2095
039	Butler, Norman (FE-R)	Retired		404 40th St., Vienna, WV	26105 (304) 295-9358	(304) 295-9358
010	Cain, Kenneth G. (FE-R)	Retired	rleef@aol.com	1617 Singleton Ave., Titusville, FL	32796 (321) 267-0549	(321) 267-0549
330	WL-ML	Cale, Nancy K. (FE)	Medical Leave	NancyKCale@gmail.com	417 Indiana Ave., Nutter Fort, WV	26301	(304) 476-0391
313	WL-71	Cale, III, Samuel O. (FE)	Vincent Memorial - Broad Oaks	samcaleiii@gmail.com	417 Indiana Ave., Nutter Fort, WV	26301 (304) 622-2622	(304) 476-0391
345	WL-56	Cale, IV, Samuel O. (FE)	Smith Chapel	scales@ma.rr.com	915 Johnson Ave., Bridgeport, WV	26330 (304) 842-4137	(304) 842-4137
146	Calhoun, William "Bill" E. (FE-R)	Retired	williamcalhoun@yahoo.com	18 Northview Dr, Elkins, WV	26241 (304) 614-7072	
.....	NO-13	Calmbacher, Harriet (Penny) (LP)	Follansbee	hpennyb@hotmail.com	73 Mary Lynn Lane, Benwood, WV	26031 (304) 527-4686	(304) 639-5301
473	LK-55	Caltrider, Jarrod (PE)	Sandyville	jarrodcaltrider@gmail.com	6616 Parkersburg Rd., Sandyville, WV	25275 (304) 273-0228	(304) 273-5380
365	LK-77	Calvert, G. David (FE)	Washington	pastor@washingtontumc-wv.org	98 Crystal Sprgs Dr., Washington, WV	26181 (304) 863-6203	(304) 861-0277
523	Camden, Karen S. (AM-R)	Retired		164 Estate Dr., Morgantown, WV	26508	(304) 292-6049
.....	LK-37	Camp, C. Verlin (PTLP)	Leroy	a.priselac@yahoo.com	5673 Lost Pavement Rd., Washington, WV	26181	(304) 428-1427
045	Campbell, John R. (FE-R)	Retired	john.campbell@cfl.rr.com	PO Box 2, Deland, FL	32721 (386) 734-9224	(386) 734-9224
.....	PH-16	Caplinger, Kenneth D. (PTLP)	Ebenezer - Springfield	pastorcappy@yahoo.com	HC 84, Box 65A7 (142 Pendleton St), Keyser, WV	26726 (304) 209-1778	(304) 788-0297
.....	WT-14	Carico, Lawrence E. (PTLP)	Crockett-Booten	lcarico71@aol.com	5321 Fisher Bowen Br. Rd., Wayne, WV	25570 (304) 529-6293	(304) 529-6293
248	Carpenter, Billy Ray (FE-R)	Retired	billyrayc@yahoo.com	PO Box 1333, New Cumberland, WV	26047	(304) 280-5043
249	NO-10	Carpenter, Bryan D. (FE)	Elm Grove	carp8538@comcast.net	28 Hurst Ave., Wheeling, WV	26003 (304) 242-1206	(304) 242-0613
459	WT-51	Carper, Annette (PE)	New Haven	acarper@suddenlink.net	PO Box 812, New Haven, WV	25265	(304) 971-0891
.....	WL-04	Carr, Billy (AS)	Braxton	tcarr1960@yahoo.com	5649 Chapel Rd., Gassaway, WV	26624	(304) 364-8701
277	NO-44	Carr, Margaret E. (FE)	Valley Hospice Chaplain	margie51@gmail.com	856 National Road, Wheeling, WV	26003	(304) 232-9367
.....	Carr, Sarah Lynch (DEA-R)	Retired Deaconess	sarahlynchcarr@gmail.com	15 Meade St., Buckhannon, WV	26201 (304) 472-4978	(304) 472-4978
278	Carr, Sharon Godwin (FE-R)	Retired	shannccarr@wmconnect.com	342 Kesling Mill Rd., Buckhannon, WV	26201 (304) 472-2511	(304) 472-2511
027	Carr, III, Marvin H. (FE-R)	Retired; Faculty, WVWC	carr@wvwc.edu	15 Meade St., Buckhannon, WV	26201 (304) 472-4978	(304) 472-4978
403	PH-21	Carroll, Jody V. (FE)	First (Terra Alta)	pastorjody@gmail.com	303 W. State Ave., Terra Alta, WV	26764 (304) 789-2321	(304) 789-2321
.....	NO-19	Carson, R. Elizabeth (LP)	Hundred Charge	rubycarson@aol.com	PO Box 517, Hundred, WV	26575	(304) 775-5641
279	NO-IL	Carson, Jr., Gail W. (FE)	Medical Leave	carsga3@aol.com	PO Box 517, Hundred, WV	26575	(304) 775-5641
102	Carter, Ellen Stuart (FE-R)	Retired	EllenSCarter@aol.com	2349 Cranden Road, Pittsburgh, PA	15241	(412) 835-1647
376	WT-73	Cartwright, David A. (FE)	346.1 (Texas)	prchrdave@me.com	162 Monning Lane, Wills Point, TX	75169 (903) 873-2569	(903) 873-3183
394	WT-48	Cartwright, Lynn Rae (FE)	Milton	lcartwri@comcast.net	1009 Robert Ave., Milton, WV	25541 (304) 743-6461	(304) 390-5683

* answered 2014 roll call (Clergy)

Conf #	Appt. #	Name (Conf. Relationship)	Appointment/Assignment/Employment	E-Mail	Postal Address	Work / Cell	Home / Cell
004		Casey, Joseph H. (FE-R)	Retired	jmcasy1@frontier.com	152 Bradley Foster Dr., Huntington, WV 25701	(304) 522-0526	
	MV-49	*Casto, John E. (LP)	Newburg	pastorjohn44@aol.com	43 Taylor Lane, Newburg, WV	26410 (304) 531-1197	(304) 892-4325
	MS-10	*Chambers, Anthony (AS)	Brushton	BuckMasterABC2@yahoo.com	HC 81, Box 339A, Hershaw, WV	25107	(304) 949-1999
	MS-12	*Chandler, Jerry (AS)	Burke Memorial	jerryandloretta@gmail.com	2 Acorn Lane, Elkview, WV	25071	(304) 206-1329
019		*Channell, Lehman A. (FE-R)	Retired		604 32nd St., Vienna, WV	26105 (304) 295-5433	(304) 295-5433
147	WT-29	*Chapman, Michael S. (FE-R)	Guyandotte	threechaps3@comcast.net	36 Simpson Dr., Huntington, WV	25705	(304) 208-4567
545	SO-20	*Chester, Richard L. (AM)	Greenview	umcpreach@yahoo.com	560 Blue Prince Rd., Bluefield, WV	24701 (304) 325-6393	(304) 325-5737
477	WL-17	*Chien, Marybeth (PD)	Duff Street - Temple (Clarksburg) Deacon Associate (Duff St)	marybeth.chien@gmail.com	104 1/2 Woodland Ave., Clarksburg, WV	26301 (304) 624-7951	(304) 613-1522
		*Childers, Anna Belle (LP-R)	Retired		6351 Springridge Pkwy, Apt. 228, Frederick, MD	21701 (301) 696-0105	(301) 696-0105
557	WT-22	*Choi, Teresa Yeon (AM)	First (Korean Ministry) [LTFT]	tyeonc@yahoo.com	93 Twnshp Rd. 1301, Chesapeake, OH	45619 (740) 867-5216	(740) 867-5216
048		*Clarke, D. Keith (FE-R)	Retired	keithclarkem@aol.com	117 Seville Dr., Murrells Inlet, SC	29576 (843) 357-0444	(843) 357-0444
023		*Clay, George D. (FE-R)	Retired	g_clay@suddenlink.net	443 Conner St., Hurricane, WV	25526 (304) 562-0511	(304) 562-0511
	MS-33	*Cochran, Earl (PTLP)	Fisher Valley		6006 Malden Dr., Charleston, WV	25306	(304) 925-9452
	WL-05	*Cochran, Rita (AS)	Braxton Assistant		3293 Salt Lick Rd., Burnsville, WV	26335	(304) 853-2256
119	MV-33	*Coffman, Jr., Hobart D. (FE)	Good Shepherd (Grafton)	revbert@aol.com	3025 Lucas Dairy Road, Grafton, WV	26354 (304) 265-1705	(304) 265-5643
091		*Cole, Robert C. (FE-R)	Retired	hermanobob@gmail.com	2 Chestnut St., Buckhannon, WV	26201 (304) 472-7137	(304) 472-7137
067		*Coleman, Donald D. (FE-R)	Retired	robddn@gmail.com	PO Box 365, Flatwoods, WV	26621 (304) 765-5843	(304) 765-5843
	MS-46	*Coleman, Michael V. (PTLP)	Midland Trail Charge	coleman.m76@gmail.com	5318 1/2 Church Dr., Charleston, WV	25306 (304) 558-2036	(304) 881-0210
133	MS-34	*Conley, Ellis E. (FE)	Forrest Burdette	conleyellis@aol.com	2848 Putnam Ave, Hurricane, WV	25526 (304) 562-5903	(304) 419-0149
479	MS-TL	*Connelly, Patricia B. (PD)	Transitional Leave	nanapatt5@hotmail.com	237 Margot Rd., Boone, NC	28607	
160	WT-20	*Conner, I. Mark (FE)	First (Huntington)	imarkconner@frontier.com	1124 5th Ave., Huntington, WV	25701 (304) 522-0357	(304) 525-1821
161	NO-38	*Conrad, Dorcas L. (FE)	Weirton UM Tri-Parish [LTFT]				
				dorcas.conrad@gmail.com	260 Scenery Dr., Weirton, WV	26062	(304) 634-5539
	MS-35	*Conrad, Johnny R. (PTLP)	Frametown Charge	johnny_conrad@hotmail.com	3314 Wilson Rdg. Rd., Duck, WV	25063 (304) 880-3428	(304) 332-5353
127		*Conrad, Ray Merle (FE-R)	Retired	rmconrad@frontier.com	7644 Cranley Rd., Powell, TN	37849 (865) 938-5764	(865) 938-5764
219	NO-37	*Conrad, Timothy G. (FE)	Weirton UM Tri-Parish	conrad.tim1@gmail.com	260 Scenery Dr., Weirton, WV	26062 (304) 748-6680	(304) 914-3188
	GR-17	*Cook, Jay Paul (346.1 in)	Faith (Richwood)	drjayp@frontier.com	58 W. Main St., Richwood, WV	26261 (304) 846-6496	(304) 846-6496
	MS-47	*Coon, Kenneth R. (PTLP-R)	Midway - Fraziers Bottom	kenanddan@frontier.com	44 Sunsetview Lane, Sissonville, WV	25230	(304) 988-3941
	MS-50	*Coon, Paul (PTLP)	Mountain	pkcoon@suddenlink.net	3043 Lens Creek Rd., Hershaw, WV	25107	(304) 949-1914
	WT-52	*Cooper, Clyde (AS)	New Hope Circuit	coopermisty@gmail.com	PO Box 71, Griffithsville, WV	25521	(304) 524-2034
524	PH-ML	*Cosner, Angela M. (AM)	Medical Leave	angelacosner@outlook.com	PO Box 109, Mt. Storm, WV	26739 (304) 257-1331	(304) 693-7353
441		*Coston, Phyllis K. (FD-R)	Retired	coston_p@wwvc.edu	62 South Florida St., Buckhannon, WV	26201	(304) 472-4715
047		*Coston, Jr., Herbert R. (FE-R)	Retired	coston@wwvc.edu	62 South Florida St., Buckhannon, WV	26201	(304) 472-4715
210		*Cottrill, Richard D. (FE-R)	Retired	rcottrill@hotmail.com	2223 23rd St., Parkersburg, WV	26101	(304) 485-0677
106		*Cox, David M. (FE-R)	Retired	swabby2@winstream.net	30 Dorothy Dr, Springville, AL	35146	(205) 467-7665
	GR-ML	*Cox, Phyllis (PTLP)	Medical Leave	cox@brier.net	PO Box 5, Renick, WV	24966	(304) 497-2007
257	MV-73	*Craft, Edward A. (FE)	Woodland - Fairview	woodlandpastor@comcast.net	1392 Bennett Dr., Morgantown, WV	26508 (304) 296-4029	(304) 703-2957
	WT-43	*Crawford, Bill (AS)	Leon		142 S Park Dr, Pt. Pleasant, WV	25550	(304) 675-1408
543		*Crawford, Flo Ann (AM-R)	Retired	grammy0447@aol.com	8261 Glendale Rd, Cairo, WV	26337	(304) 628-4035
220		*Crawford, Larry V. (FE-R)	Retired	veonc@aol.com	8261 Glendale Rd, Cairo, WV	26337	(304) 628-4035
	SO-34	*Crawford, William (PTLP)	Matoaka	wcrawford@citilink.net	125 Lavender Ln, Princeton, WV	24739	(304) 487-1257
007		*Crickard, Richard L. (FE-R)	Retired	dennyware@gmail.com	1 Freedom Way, Clarksburg, WV	26301	(814) 356-9903
322	PH-74	*Crites, Luther E. (FE)	346.1 (Virginia) (LTFT)	pastornip@netscape.net	103 Montgomery Cr, Stephens City, VA	22655	(540) 868-7632
099		*Cruikshank, Robert E. (FE-R)	Retired	rcruikshank@centurytel.net	12588 Haiso Mill Rd., Greenville, AL	36037 (334) 382-0339	(334) 382-0339

* answered 2014 roll call (Clergy)

Conf #	Appt. #	Name (Conf. Relationship)	Appointment/Assignment/Employment	E-Mail	Postal Address	Work / Cell	Home / Cell
.....	LK-18Cummings, Danny (AS)East Jackson Chargedccc@wirefire.com1189 Jones Rdg, Gandeeville, WV25243(304) 577-6854
.....Cummings, Forrest H. (PTLP-R)Retiredfhc44@aol.com179 Alydar Rd., Hedgesville, WV25427(304) 754-3285
.....Cunningham, Adam (ES)Communications Specialistacunningham@wvumc.orgPO Box 2313, Charleston, WV25328(800) 788-3746, x28
235	LK-80Curtis, Michael A. (FE-R)West Jackson Chargeopalsyd5@hotmail.com363 Mihoan Rdg., Ravenswood, WV26164(304) 273-4620
346	NO-42Dague, Debra K. (FE)Campus Pastor, West LibertyDDague@westliberty.edu123 Rhea Dan Dr., West Liberty, WV26074(304) 336-8038
548Daily, James E. (AM-R)Retired3670 Ching Dairy Loop Rd. E, Mobile, AL3661826347(304) 842-4737
.....Dalton, Jr., Casper (LP-R)Retiredcdalton3872@suddenlink.net164 Begonia Way, Princeton, WV24740(304) 920-5638
.....	SO-44Damewood, David (PTLP-R)Painters - JamesRt. 2, Box 473, Princeton, WV2474026347(304) 425-3095
049Daniels, Charles L. (FE-R)RetiredRt. 1, Box 186-D, Flemington, WV2634726385(304) 842-4737
.....	WL-29Daniels, Destry E. (LP)Good Hopeddandkat@frontier.com8524 Good Hope Pike, Lost Creek, WV26385(304) 745-3255
.....	MS-25Daniels, Erin (PTLP)Dawes-Chelyanjcdaniels@gmail.com334 Rhoda Street, Hurricane, WV25526(304) 389-7559
.....	MS-24Daniels, Jeremy (PTLP)Dawes-Chelyanjcdaniels@gmail.com334 Rhoda Street, Hurricane, WV25526(304) 389-7559
228	LK-20Daniels, Michael L. (FE)Edgelawn - Epworth (Parkersburg)heydoc2b@frontier.com3615 6th Ave., Parkersburg, WV26101(304) 422-2083
.....	SO-31 & MS-56Darlington, Thomas J. (PTLP-R)Kincaid & Powelltonjoe3447@hotmail.comPO Box 516, Powellton, WV25161(304) 442-4283
.....	LK-29Daugherty, Ron (AS)Gandeeville - Speedrevspeed@frontier.com3562 Charleston Road, Spencer, WV25276(304) 577-6997
.....	WT-40Davis, Brad (PTLP)Kermitbgd90@hotmail.comPO Box 312, Kermit, WV25674(304) 784-3808
180Davis, Donald L. (FE-R)Retired4 Adobe Circle, Belpre, OH45714(740) 423-8241(740) 423-8241
331Davis, F. Olive (FE-R)Retiredfodavis49@msn.com4011 S. Manhattan Ave., Apt. 355, Tampa, FL33611(813) 374-0837
065Davis, Homer H. (FE-R)Retired1 Downing St., Charleston, WV2530126425(304) 344-2377
.....Davis, Orville W. (PTLP-R)RetiredPO Box 576, Rowlesburg, WV2642525431(304) 454-9480
.....	PH-29Davis, Steven D. (LP)Hampshirelucindajon@hotmail.com12030 Jersey Mtn Rd, Levels, WV25431(304) 492-5934
.....	MS-18Davis, Thomas Rymer (AS)Clay-Bethel-Ivydalethomasdavisbhs1978@suddenlink.net1227 Park Ave., Charleston, WV25302(304) 552-5987
.....	LK-07Davis, Tim (AS)Bethany (Smithville)tgDavis@access.k12.wv.usPO Box 75, Grantsville, WV26147(304) 354-7873
.....	LK-57Davis, William C. (PTLP-R)Smithburgpastorbill_2@frontier.com39 Village Green Road, Salem, WV26426(304) 782-3475
359	NO-33Dawson, William L. (FE)Sistersville Firstpastor_wildbill@yahoo.com550 Main St., Sistersville, WV26175(304) 652-2794
.....	MV-22Dean, Julie M. (PTLP)Cross Roadsjuliemariedeagan@gmail.comRR 1 Box 35B, Beverly, WV26253(304) 704-3768
280	LK-24Deane, Teresa M. (FE)Epworth (Ripley)pastor@epworthumcristpley.org311 W. North St., Ripley, WV25271(304) 372-3493
295	LK-38Deane, Thomas E. (FE-R)Logan Memorialrevandmegdeane@gmail.com1541 Lakewood Cr, Washington, WV26181(304) 914-2129
041Deel, Bill Gene (FE-R)Retiredbdeel2001@yahoo.com101 Kendra Dr., Charleston, WV25311(304) 345-0570
148Deem, Daniel A. (FE-R)Retired2904 26th St., Parkersburg, WV2610425705(304) 428-1455
075DeMoss, J. William (FE-R)Retiredbmdemoss@comcast.net9 Elwood Ave, Huntington, WV25705(304) 697-4273
112Dempsey, James C. (FE-R)RetiredPO Box 603, Lavalette, WV2553525535(304) 523-2308
.....	PH-58Dent, Philip R. (LP)St. John's (Parsons)stjohnsparsons@yahoo.com103 St. John's St., Parsons, WV26287(304) 478-2620
191	MV-01DeQuasie, Richard K. (FE)Mon Valley Superintendentrdequasie1968@gmail.com307 Fairmont Ave., Fairmont, WV26554(304) 366-6811
.....	LK-13DeVaughn, Darrin (PTLP)Chesterville - Merrill Chapel - Slatedarrindevaughn@hotmail.com4342 Windy Ridge Rd., Palestine, WV26160(304) 275-4734
.....	WL-73Dietze, Peter (LP)WaldeckBaronPJ05@yahoo.com8556 Cost Ave., Stonewood, WV26301(302) 339-2762
.....	WL-63Dietze, Sharon (LP)Stonewallprincesssjd53@yahoo.com8556 Cost Ave., Stonewood, WV26301(304) 203-8570
026Dille, Robert E. (FE-R)Retired6 Donald St., Mechanicsburg, PA17050(717) 691-1914(717) 691-1914
.....	MS-42Dobbins, Donald R. (LP-R)Lizemoremontrevs2@aol.com152 Forest Hill Dr., Prociuous, WV25164(304) 389-3530

* answered 2014 roll call (Clergy)

Conf #	Appt. #	Name (Conf. Relationship)	Appointment/Assignment/Employment	E-Mail	Postal Address	Work / Cell	Home / Cell
525..	MS-48	*Dobbins, Wilma M. (AM)	Montgomery	dobbinswil@aol.com	319 5th Ave., Montgomery, WV	25136	(304) 442-5446.....(304) 442-5446
455..	MS-16	*Donathan, David F. (FD)	Christ (Charleston) Minister of Music & Arts/Organist	ddonathan@ccumwv.org	302 Gail Dr., Charleston, WV	25314	(304) 342-0192.....(304) 342-0192
	WT-18	*Dorsey, Ella (LP)	Ebenezer (Huntington)	dorsey_ella@yahoo.com	1449 10th Ave., Huntington, WV	25703	(304) 523-0671.....(304) 522-4649
100..		*Dorsey, Steven E. (FE-R)	Retired	steven.dorsey1@hotmail.com	34 Walkers Ridge Dr, Ponte Vedra Beach, FL	32082	(304) 629-9158.....(904) 834-2346
121..		*Dotson, Gerald E. (FE-R)	Retired	gebados@frontier.com	64 Dovetail Ln, Summersville, WV	26651	(304) 872-3152
360..	WT-27	*Dotson, Matthew B. (FE)	Good Shepherd-St. Paul	dots5@frontier.com	13468 Ripley Rd., Pt. Pleasant, WV	25550	(304) 675-5953.....(304) 675-1287
370..	PH-14	*Duckworth, M. Christopher (FE)	Capon Bridge	prchrmancd@aol.com	PO Box 145, Capon Bridge, WV	26711	(304) 669-6668.....(304) 856-2483
	WL-90	*Duffield, Carol (FE)	New Madison UMC / 346.1 (West Ohio Conference) LTFT	cad49@me.com	4371 Crubaugh Rd., New Paris, OH	45347	(614) 551-4815
377..		*Dukes, Philip D. (FE-R)	Retired	pddukes@comcast.net	213 Blaney Ave., Moundsville, WV	26041	(304) 845-0953
136..		Dumire, Eileen G. (FE-R)	Retired		PO Box 217, Brice, OH	43109	
		Dunaway-Adkins, Ethel (PTLP-R) Retired		etheldunaway@comcast.net	514 Fourth St, Chester, WV	26034	(304) 387-3079.....(304) 387-5151
554..	GR-02	*Duncan, Ricky A. (AM)	Alderson	rickaduncan@gmail.com	507 Monroe St., Alderson, WV	24910	(304) 445-2833.....(304) 445-7814
	GR-11	Dunlap, Roger M. (AS)	Camden/Cowen/Halo Assistant	rdunlap@anteroresources.com	PO Box 1108, Cowen, WV	26206	(304) 651-5588.....(304) 226-5259
058..		Dunlap, Sr., Thomas E. (FE-R)	Retired	ForTheDunlaps@aol.com	1504 Melchor Rd., Albemarle, NC	28001	(704) 982-7099.....(704) 982-7099
	NO-06	Dunn, Michael (346.2)	Cameron - Clouston	madunn@frontiernet.net	502 Dunns Dr, Cameron, WV	26033	(304) 686-2344
		Dunnett, Lorens E. (PTLP-R)	Retired	LEDunnett304@aol.com	346 Nancy Ave., Belle, WV	25015	(304) 949-3006
	LK-48	*Durst, William A. (LP)	Pennsboro	wadurst@yahoo.com	118 Ray Ave., Pennsboro, WV	26415	(304) 659-2750
488..	GR-25	*Duskey, Harold L. (AM-R)	Hominy Falls	harold_duskey@yahoo.com	PO Box 272, Canvas, WV	26662	(304) 872-0395
		Dyer, Esther Wilmoth (DM-R)	Retired Diaconal	medoit@frontier.com	34 Shawnee Terr., Buckhannon, WV	26201	(304) 472-3046.....(304) 472-3046
395..	LK-66	*Eakle, Cynthia K. (FE)	St. Marys	cynthiaeakle@gmail.com	112 Donald St., St. Marys, WV	26170	(304) 684-3018.....(304) 684-7256
	LK-30	*Eakle, James W. (PTLP-R)	Gihon	jmc1162@frontier.com	88 Oak Grove Rd, Davisville, WV	26142	(304) 679-3170.....(304) 679-3170
066..		Easley, Sr., Paul Howard (FE-R)	Retired	pheasleysr@hotmail.com	265 Camelot Dr., Fayetteville, GA	30214	(770) 450-6695.....(770) 450-6695
		Eaton, Jerry R. (PTLP-R)	Retired		Rt. 1, Box 48-A, Elizabeth, WV	26143	(304) 420-9678.....(304) 474-3367
446..		*Echols, Susie W. (FD-R)	Retired	susieechols2@frontier.com	PO Box 39, Franklin, WV	26807	(304) 358-3610
	WT-24	*Edens, Greg (AS)	Florence Memorial	brogrege@aol.com	5294 Rt. 152, Lavelette, WV	25535	(304) 529-2150.....(304) 691-4151
424..	WT-45	*Edin, Timothy Philip (FE)	Mason	pastortimedin@yahoo.com	PO Box 434, Mason, WV	25260	(304) 773-5211.....(304) 638-1503
149..		Elkins, Heather M. (FE-R)	Retired	helkins@drew.edu	Seminary Hall, 36 Madison Ave., Madison, NJ	07940	(973) 408-3273.....(908) 236-7376
449..		*Ellis, C. Suzanne (FD-R)	Retired	sedolly@aol.com	68 Camelot Dr., Huntington, WV	25701	(304) 544-0328
014..		Ellwood, Charles (FE-R)	Retired		30 Hamilton Ave., Wheeling, WV	26003	(304) 233-8977
011..		*Elmore, Harold Thomas (FE-R)	Retired	elmore_h@www.edu	PO Box 7, Buckhannon, WV	26201	(304) 473-8491.....(304) 472-8535
134..		Engle, Stephen G. (FE-R)	Retired	info@bridgeportumc.org	251 Worthington Dr., Bridgeport, WV	26330	(304) 842-6284.....(304) 623-6756
	PH-35	*Epling, Nathan R. (LP)	Main Street (Petersburg)	revepling84@gmail.com	85 Early Ave., Petersburg, WV	26847	(304) 257-1606.....(681) 892-0210
122..		Erenrich, David E. (FE-R)	Retired	erenrichds@aol.com	21601 O'Toole Dr., Hagerstown, MD	21742	(304) 638-1948
489..		Eskew, Jr., William C. (AM-R)	Retired		409 Lick Run Rd., Buckhannon, WV	26201	(304) 613-2408
		Estel, Grace (DEA-R)	Retired Deaconess		266 Merrimon Ave., Asheville, NC	28801	(828) 253-8614
285..	PH-01	*Estep, Michael E. (FE)	Potomac Highlands Superintendent	potomachighdistrict@yahoo.com	97 Goldsborough Ave., Romney, WV	26757	(304) 822-4191.....(304) 822-5179
	SO-30	*Evans, Ken (AS)	Kimball - Elkhorn		PO Box 32, Kimball, WV	24853	(304) 585-7640
274..		*Epling, Rupert (FE-R)	Retired	rupert.evans@ngumc.net	744 Thompson Ridge Ct., Monroe, GA	30655	(770) 267-9224
		Evans, T. Sterling (DM-R)	Retired Diaconal		2044 Lincoln Ave., St. Albans, WV	25177	(304) 722-2119.....(304) 722-2119

* answered 2014 roll call (Clergy)

Conf #	Appt. #	Name (Conf. Relationship)	Appointment/Assignment/Employment	E-Mail	Postal Address	Work / Cell	Home / Cell
461..	WL-LOA	*Everitt, Pamela J. (PE)	LOA (Family)	pamel55@aol.com	63 Washburn St., Lost Creek, WV	26385	(304) 745-5501
	SO-65	*Farabaugh, Timothy M (FE-AF)	Glenwood Park CEO	tim.farabaugh@gwpinc.org	1924 Glenwood Pk Rd, Princeton, WV	24739	304-425-8128, Ext. 223
442..		*Farley, Daniel W. (FD-R)	Retired	dwfgobbler@frontiernet.net	129 Sassafras Lane, Princeton, WV	24739	(304) 487-2692
117..		*Farley, Leo C. (FE-R)	Retired		13-146 The Fields, Williamstown, WV	26187	(304) 375-6378
	MS-19	*Farmer, Kevin Lee (LP)	Claypool	revkevinfarmer@frontier.com	3557 Huff Creek Hwy, Davin, WV	25617	(304) 583-9588
113..		*Faulkner, Warren G. (FE-R)	Retired	warrenfaulkner@hotmail.com	34 Western Drive, Hurricane, WV	25526	(304) 545-7110
	GR-35	*Felton, Sam (AS)	Marlinton - Edray Assist	sammfelton@hotmail.com	1001 10th Ave., Marlinton, WV	24954	(304) 799-7104
402..	MS-20	*Ferguson, Scott (FE)	Clendenin Charge	sfergus23@yahoo.com	PO Box 86, Clendenin, WV	25045	(304) 548-5362
015..		*Ferrell, Jr., J. Emmett (FE-R)	Retired	Jack.Ferrell@att.net	29 Manchester Cr, Washington, WV	26181	(304) 863-3963
	SO-66	*File, Ellen (LP)	Chaplain, BUMFS Beckley Ctr	EllenLFile@aol.com	206 Granville Ave., Beckley, WV	25801	(304) 252-8508
		*File, Robert N. (ES)	Conference Chancellor		206 Granville Ave., Beckley, WV	25801	(304) 253-3358
286..	WL-01	*Finegan, Mary Ellen (FE)	Wesleyan Superintendent	mefinegan@yahoo.com	51 S Florida St, Buckhannon, WV	26201	(304) 472-1095
353..		*Firth, Sandra K. (FE-R)	Retired	firth316@yahoo.com	2124 Chub Run Rd., Mount Clare, WV	26408	(304) 566-7367
	WL-47	*Fisher, David Lee (LP)	North Elkins	david.preacher@gmail.com	RR 1, Box 183-5, Elkins, WV	26421	(304) 636-1453
236..		*Fisher, Frank Mark (FE-R)	Retired	revfmf@gmail.com			(304) 636-1693
				17940 N. Tamiami Trl., STE 110 PMB 247, North Fort Myers, FL	33903		(239) 728-8571
510..		*Fitzwater, Donald L. (AM-R)	Retired	dgfitzwater@suddenlink.net	Rt. 1, Box 328-25, Elkins, WV	26241	(304) 636-1260
450..		*Fizer, Claudia A. Krebs (FD-R)	Retired	dkin2b@yahoo.com	126 Lilly Dr., Culloden, WV	25510	(304) 562-3010
	NO-14	*Flaitz, Alan F. (LP)	Fourth Street / Simpson	sunsetprod792@yahoo.com			
				1060 Chapline St Ste 210, Wheeling, WV	26003	(304) 232-3980	(304) 905-8248
452..	MS-17	*Flanagan, Janet L. (FD)	Christ Church Deacon Associate	jlfgr8@aol.com	1705 Rolling Hills Rd., Charleston, WV	25314	(304) 539-1415
162..	MS-14	*Flanagan, Randall F. (FE)	Christ (Charleston)	rff7@aol.com	1221 Quarrier St., Charleston, WV	25301	(304) 342-0192
	WL-59	*Fleming, Brynda (AS)	South Sutton	bryndafleming@gmail.com	115 Fleming Dr., Sutton, WV	26601	(304) 765-2346
	WL-37	*Fleming, Danny (PTLP)	Jarvisville	fleming819@shentel.net	41 Iron Bridge Rd, Salem, WV	26426	(304) 782-3707
	MV-25	*Flint, Sr., Jack O. (PTLP-R)	Evansville	flintsrjacks@aol.com	186 Mundell Ferry Rd., Farimont, WV	26554	(304) 363-7448
	MV-06	*Flynn, Judith (Judy) A. (LP)	Belington-Junior	JAFMusic92656@aol.com	366 Robinson Road, Philippi, WV	26416	(304) 823-3699
200..	MS-49	*Flynn, Mark W. (FE)	Morris Memorial	revmwflynn@gmail.com			(304) 457-3086
				733 Lower Donnelly Rd., Charleston, WV	25304	(304) 925-1413	(304) 925-5479
	MV-48	*Flynn, Sr., John H. (LP)	Nestorville	RevJFlynn20@aol.com	366 Robinson Road, Philippi, WV	26416	(304) 457-3086
516..		*Ford, Irene P. (AM-R)	Retired	iepford@comcast.net	PO Box 927, New Cumberland, WV	26047	(304) 564-3409
332..		*Ford, Michael L. (FE-R)	Retired	fordfarm2007@gmail.com	PO Box 415, Salem, WV	26426	(304) 782-1605
	NO-23	*Forkey, April (LP)	McMechen - Hope	mcmhope@gmail.com	38 8th St., McMechen, WV	26040	(724) 880-8780
323..	NO-25	*Forkey, Keith D. (FE)	Mt. Olivet	kdaforkey@gmail.com	600 Morton Ave., Moundsville, WV	26041	(304) 242-3162
	WL-35	*Forren, Brenda M. (PTLP)	Israel - Coffman Chapel	bnd4n@yahoo.com	26 S. Randolph Avenue, Elkins, WV	26241	(304) 636-0406
163..	WL-23	*Forren, E. Dallas (FE)	First (Elkins)	dallasforren@yahoo.com	315 Kerens Ave., Elkins, WV	26241	(304) 636-0660
		*Fox, Delbert P. (LP-R)	Retired	foxden3@att.net	PO Box 244, Belmont, WV	26134	(304) 684-3276
	NO-09	*Fox, Lisa (PTLP)	Dallas - Sand Hill	lisamfox_78@yahoo.com	7383 Dallas Pike, Dallas, WV	26036	(304) 547-4205
		*Foy, John F. (347.3 PTLP-R)	Albright	salvation2009@frontier.com	76 Knotts Rd., Aurora, WV	26705	(304) 698-1803
511..		*Francis, Harold B. (AM-R)	Retired	francisbh4345@aol.com	1000 Laurel Creek Rd., Grantsville, WV	26147	(304) 354-6747
	WL-64	*Frazier, Karen (AS)	Tallmansville: Mt. Carmel	jlkteach113@aol.com	150 Hickory Dr., Jane Lew, WV	26378	(304) 884-7836
	WL-44	*Fretwell, Charlotte Ann (PTLP)	Mingo	Afretwell13@yahoo.com	118 Riverview Dr., Elkins, WV	26241	(304) 636-9443
	PH-ML	*Friend, Deborah A. (LP)	Medical Leave	deborahfriend@hotmail.com	PO Box 203, Fort Ashby, WV	26719	(304) 738-0099
250..		*Friend, Margo E. (FE-R)	Retired	mefriend@suddenlink.net	PO Box 742, Charleston, WV	25323	(304) 340-3622
538..	LK-65	*Frum, John W. (AM)	St. Luke's (Harrisville)	pastorjf@zoominternet.net	622 Wigner Ave., Harrisville, WV	26362	(304) 643-4124
192..		*Frye, L. Frank (FE-R)	Retired	ffrye39@yahoo.com	#76 Hosanna Way, Winfield, WV	25213	(304) 643-2285

* answered 2014 roll call (Clergy)

Conf #	Appt. #	Name (Conf. Relationship)	Appointment/Assignment/Employment	E-Mail	Postal Address	Work / Cell	Home / Cell
.....	LK-68	Full, Gene (PTLP)	St. Matthias Charge	fullge@suddenlink.net	2800 11th Ave., Vienna, WV	26105	(304) 295-7004
.....	GR-48	Fullen, A. Eugene (LP)	Peters Valley	efullen@frontier.com	RR 1, Box 206, Lindside, WV	24951	(304) 832-6266
.....	GR-46	Fuller, David (HL-LP)	Northern Pocahontas	elkcreek5@frontiernet.net	12068 Back Mountain Rd, Durbin, WV	26264	(304) 456-4994
425..	WT-30	Fulton, Robert (FE)	Hamlin	Bobandnina21@aol.com	349 Mansion St., Hamlin, WV	25523	(304) 824-3383
.....	PH-12	*Funkhouser, Michael K. (PTLP)	Cacapon	mikeann@frontiernet.net	PO Box 294, Wardensville, WV	26851	(304) 856-2001
.....	LK-51	Furbee, Charles (PTLP)	Pleasant Hill (Parkersburg) - Riverhill		133 Mount Vernon Dr, Washington, WV	26181	(304) 863-3918
544..	GR-04	*Furr, J. Russell (AM)	Bethel	russfurr@yahoo.com	PO Box 2, Gilboa, WV	26671	(304) 872-0865
.....	SO-69	*Fygetakes, Laura F. (DM)	Crescent Elementary School/First (Beckley)				
.....				lffygetak@access.k12.wv.us	604 Teel Rd., Beckley, WV	25801	(304) 252-3435
.....	MS-70	Gallian, Leslie (PTLP)	Valley Grove	Leslie_gallian@hotmail.com	PO Box 1565, Charleston, WV	25326	(304) 347-3036
426..	LK-28	*Gedon, Steve C. (FE)	First (Williamstown)	stevegedon@yahoo.com	409 Park Avenue, Williamstown, WV	26187	(304) 375-6386
068..	GR-43	*Geiger, Joseph N. (FE-R)	New Creation	jmgieger@frontier.com	7 Highland Circle, Lewisburg, WV	24901	(304) 536-1291
.....	PH-06	*George, Cheryl L. (LP)	Aurora	pastorcheryl@frontier.com			
.....					PO Box 77; 1845 Rosco Lantz Rd., Aurora, WV	26705	(304) 851-7672
.....	PH-50	*George, Jr., Harold D. (LP)	Rowlesburg	pastorbloop@frontier.com			
.....					PO Box 77, 1845 Rosco Lantz Rd., Aurora, WV	26705	(304) 851-6727
.....	PH-40	*Gerstell, III, Joseph E. (PTLP)	North Branch	joseph3@frontiernet.net	211 Mtn View St., Petersburg, WV	26847	(304) 257-3066
087..		Gibson, Richard S. (FE-R)	Retired		Wade-Woods Ln #115, Monterey, VA	24465	(540) 499-2841
221..	SO-11	*Godwin, Gregory A. (FE)	Concord	gagodwin@citlink.net	PO Box 957, Athens, WV	24712	(304) 384-7922
258..	WL-87	*Godwin, Jeffrey L. (FE)	Faculty, St. Vincent College				
.....				Jeff.godwin@stvincent.edu	81 Springbrook Ln, Buckhannon, WV	26201	(724) 805-2862
433..	LK-54	*Godwin, Lauren A. (FE)	Sand Hill - Rosemar	revlaurengodwin@gmail.com			
.....					1295 Old River Rd., Williamstown, WV	26187	(304) 375-2802
.....		Golden, Helen (DM-R)	Retired Diaconal		543 5th St., Parkersburg, WV	26101	(304) 375-4839
347..	MS-72	*Gooden, Aaron T. (FE)	Wade - Emma	aagooden@me.com	109 Litchfield Ln, Hurricane, WV	25526	(304) 543-4663
211..	WL-67	*Gooden, Darrel L. (FE-R)	Tallmansville: Reed Chapel	dgooden@suddenlink.net	1874 Kesling Mill Rd, Buckhannon, WV	26201	(304) 460-2034
281..	SO-70	*Gooding, Kevin L. (FE)	Faculty, WVU	klgooding@gmail.com			
.....					103 Orchard Crossings, Morgantown, WV	26505	(574) 286-2314
.....		Gordon, Gary (LP-R)	Retired	loujanie26@hotmail.com	113 Front St., Richwood, WV	26261	(304) 846-4617
.....		*Gourley, Sr., Gary W. (LP-R)	Retired	garyandbarbieg@frontier.com			
.....					295 Constitution Ave., Martinsburg, WV	25405	(304) 897-6139
.....					1221 Woodland Crescent, Fairmont, WV	26554	(304) 367-1221
164..	MS-01	*Grant, Edward L. (FE)	Midland South Superintendent				
.....				edgrant@midlandsouthumc.org	PO Box 866, Charleston, WV	25323	(304) 342-8843
032..		Gray, George H. (FE-R)	Retired		989 Comanche Trail, Anniston, AL	36206	(256) 848-9508
.....	MV-05	*Gray, James H. (LP)	Belington Circuit	ozgray@3wlogic.net	380 Talbot Rd., Belington, WV	26250	(304) 614-3840
.....	GR-23	Gray, James "Pat" (PTLP)	Hico / Victor	jgray1107@yahoo.com	65 Grey Hill Ln, Victor, WV	25938	(304) 658-5605
.....		Green, Jerrie (PTLP-R)	Retired	moandjer@suddenlink.net	1109 Laird Ave., Parkersburg, WV	26101	(304) 422-0521
404..	NO-29	*Green, Sharletta M. (FE)	New Martinsville	sharletttag@hotmail.com	426 N. Main St., New Martinsville, WV	26155	(304) 455-1422
490..		*Green, Sylvester L. (AM-R)	Retired		153 Camden Ave., Buckhannon, WV	26201	(304) 472-5830
.....	SO-18	Green, Virginia (AS)	Gary	vagreen1@yahoo.com	PO Box 1690, Welch, WV	24801	(304) 436-4997
001..		Greenlee, J. Harold (FE-R)	Retired	har18gre@gmail.com	649 Coquina Ct., Fort Myers, FL	33908	(239) 454-3229
.....		*Gregg, Myron (PTLP-R)	Retired	myedgre@frontier.com	812 39th St., Vienna, WV	26105	(304) 295-9648
.....	WL-65	*Griffin, III, Mitchell (PTLP-R)	Tallmansville: Mt. Olive		2229 Frenchton Rd., French Crk, WV	26218	(304) 924-5228

* answered 2014 roll call (Clergy)

Conf #	Appt. #	Name (Conf. Relationship)	Appointment/Assignment/Employment	E-Mail	Postal Address	Work / Cell	Home / Cell
181..	PH-65.....	Grimes, Steve L. (FE)	Trinity-Waldon (Piedmont)	stevegrimes65@gmail.com	PO Box 172, Piedmont, WV	26750 (304) 209-1802	(304) 355-2167
		Grove, Bishop William Boyd	Retired WV Bishop	WBoydGrove@aol.com	109 McDavid Lane, Charleston, WV	25311	(304) 344-1384
539..		Groves, Sam R. (AM-R)	Retired	sg82943@aol.com	PO Box 560, Alderson, WV	24910	(304) 445-7607
419..	LK-88.....	Gudger-Raines, Christopher (FE)	346.1 (Oregon-Idaho)	cegraines@gmail.com	3537 S 3rd Way, Ridgefield, WA	98642	(304) 680-4671
405..	LK-87.....	Gudger-Raines, Meredith (FE)	346.1 (Pacific-NW)	mgudgeraines@gmail.com	3537 S 3rd Way, Ridgefield, WA	98642	(304) 680-4670
	WL-58.....	Guido, Ben (PTLP)	South Chestnut S (Clarksburg)	revdrbg@aol.com	1812 Pearlman Ave, Clarksburg, WV	26301 (304) 629-0114	(304) 623-4660
		Gum, Clyde L. (PTLP-R)	Retired		RR 1, Box 111, Meadow Bridge, WV	25976	(304) 392-5176
		Gwinn, Roy (LP-R)	Retired		229 Sinking Crk Rd., Clintonville, WV	24931	(304) 392-6612
		Hall, Rotha C. (PTLP-R)	Retired	wrhall@westco.net	5200 Herring Rd, Masontown, WV	26542 (304) 864-3934	(304) 864-3934
	LK-10.....	Hall, Thomas A. (PTLP)	Cairo	howdyhall@suddenlink.net	12724 Staunton Tpke, Walker, WV	26180	(304) 489-9635
371..	LK-64.....	Hall, Jr., David L. (FE)	St. John's (Spencer)	revdhall@suddenlink.net	333 Church St., Spencer, WV	25276 (304) 519-5424	(304) 927-2160
182..		Hallett, Helga P. (FE-R)	Retired	helgahallett@suddenlink.net			
					4536 Teays Valley Rd, Scott Depot, WV	25560 (304) 757-6343	(304) 757-9546
212..	MS-63....	Hallett, Martin H. (FE)	St. John (Scott Depot)	martinhallett@sjumcwv.org			
					4536 Teays Valley Rd, Scott Depot, WV	25560 (304) 757-6343	(304) 546-9546
251..	MV-59.....	Halloran, Timothy W. (FE)	Suncrest	timwhalloran@comcast.net	479 Van Voorhis Rd, Morgantown, WV	26505 (304) 599-6306	(304) 599-0174
	MS-15....	Halstead, Julie Hay (346.1 in)	Christ (Charleston) Associate	ragamuffinjulie@gmail.com	1221 Quarrier Street, Charleston, WV	25301 (304) 342-0192	(304) 746-0416
517..		Hamm, Nancy J. (AM-R)	Retired		2102 N. Main St., Pt. Pleasant, WV	25550 (304) 675-2453	(304) 675-2453
		Hamric, Glen R. (LP-R)	Retired	ghamric1@frontier.com	8610 S Mill Ck Rd, Upper Tract, WV	26866	(304) 257-4443
	MV-ML.....	Hamrick, Charlene (LP)	Medical Leave	charlene121969@frontier.com	362 Bunner Ridge Rd., Fairmont, WV	26554	(304) 695-8048
384..	WT-12....	Hamrick, Steven B. (FE)	Community of Grace	stevecpa@hotmail.com	2705 3rd Ave, Huntington, WV	25702 (304) 525-3581	(304) 972-7774
	WL-ML.....	Hamrick, Jr., George E. (LP)	Medical Leave	george77@shentel.net	401 John St Apt 502, Weston, WV	26452	(304) 997-8195
	GR-50.....	Hanna, Emory (PTLP)	Richlands	kkellison@frontiernet.net	HC 68, Box 16, Renick, WV	24966	(304) 497-2494
	GR-14.....	Hanshaw, Damon (AS)	Earl Assistant	dhanshaw@frontier.com	PO Box 402, Canvas, WV	26662	(304) 872-5209
	LK-32.....	Hardbarger, Michael (PTLP)	Harrison St.	m.p.hardbarger@gmail.com	332 Plum Run, Harrisville, WV	26362	(304) 643-4982
259..		Hardman, Edward E. (FE-R)	Retired	revedhardman@gmail.com	7 West Lincoln St., Buckhannon, WV	26201	(304) 460-6034
229..	MS-26....	Harless, Jr., Okey B. (FE)	Dunbar	okeyharless@suddenlinkmail.com	265 Tiger Lane, Scott Depot, WV	25560 (304) 768-4872	(304) 546-0608
447..	MS-65....	Harman, Janet M. (FD)	St. Mark's (Charleston) Deacon Associate				
				jmh5024@aol.com	1002 Oak St., Charleston, WV	25304 (304) 343-2115	(304) 925-6701
	GR-24.....	Harper, David (AS)	Hico / Victor Assistant	harper040@gmail.com	3439 Gwinn Rd., Victor, WV	25938	(304) 695-5605
		Harris, Julie (ES)	Director, Scott's Run	admin@srsr.org	PO Box 590, Pursglove, WV	26546 (304) 599-5020	
	MS-11 & WT-50....	Harris, Mark A. (PTLP)	Buffalo - Mt. Union (Pliny)	mhbrowns@aol.com	PO Box 237, Buffalo, WV	25033	(304) 937-2420
556..	PH-52.....	Harrison, Ann W. (AM-R)	South Branch Associate	annie39@shentel.net	PO Box 507, Petersburg, WV	26847	(304) 257-9667
499..	PH-51.....	Harrison, Sr., Roger A. (AM-R)	South Branch	annie39@shentel.net	PO Box 507, Petersburg, WV	26847	(304) 257-9667
128..		Harshbarger, Gerald (FE-R)	Retired		2625 Wallace Rd. #10, Parkersburg, WV	26104 (304) 464-4535	(304) 464-4535
036..		Harshberger, Joel Robert (FE-R)	Retired	shrout5@frontiernet.net			
					106 Sharon Ln, Box #D-8, Kingwood, WV	26537 (304) 329-2273	(304) 329-2273
	MV-30.....	Hart, Jr., Gilbert L. (PTLP)	Flemington	gilberthart@frontier.com	123 Third St., Bridgeport, WV	26330	(304) 842-2861
576..	NO-35....	Hartman, Joanne K. (AM)	Upper Shortline Charge	pastorjoanne.hartman@gmail.com	HC 60, Box 42C, Reader, WV	26167	(304) 386-4210
	MS-02.....	Harvey, Norman (AS)	Accoville	juanitadh@hotmail.com	PO Box 93, Rt. 99, Accoville, WV	25606	(304) 583-9819
	LK-34.....	Haught, Ricky L. (PTLP)	Kanawha Associate	bus1322002@yahoo.com	17 Mack St., Washington, WV	26181	(304) 863-6383
	GR-06....	Haught, Samuel J. (LP)	Blue Sulphur	revsamhaught@outlook.com	HC 71, Box 35, Asbury, WV	24916 (304) 667- 4056	(304) 645-6374

* answered 2014 roll call (Clergy)

Conf #	Appt. #	Name (Conf. Relationship)	Appointment/Assignment/Employment	E-Mail	Postal Address	Work / Cell	Home / Cell
165..	WT-01	*Hayes, Gregory L. (FE)	Western Superintendent	ghayestcb@comcast.net ...	PO Box 516, Barboursville, WV	25504 .(304) 736-9962.....	(304) 736-6514
.....	MS-36	*Hayes, R.J. (AS)	Cedar Grove (Kanawha)	chaplainrjhayes@gmail.com ...	907 Somerset Dr., Charleston, WV	25302	(304) 437-8278
238..	WT-07	*Haynes, Jr., William M. (FE)	Beverly Hills	prchr84@comcast.net	2610 Washington Blvd., Huntington, WV	25705 .(304) 529-3383.....	(304) 525-5957
.....	WL-57	*Heavner, Robert (PTLP-R)	South Buckhannon	lionheavner@aol.com	46 Eagle St., Buckhannon, WV	26201	(304) 572-0571
575..	WL-34	*Heckert, Rodney D. (AM)	Hodgesville (LTFT)	rodnehyh@frontier.com	1344 Bloody Run Rd., Jane Lew, WV	26378	(304) 476-2122
214..	*Heilman, Joseph E. (FE-R)	Retired	cindy_heilman@yahoo.com	336 Casto Ln, Williamstown, WV	26187	(304) 210-7504
.....	NO-03	*Heintzman, Evon (AS)	Archers Chapel - Little	PO Box 213, Middlebourne, WV	26149
385..	MS-32	*Helmick, Paul M. (FE)	First (South Charleston)	wvpastorpaul@gmail.com	907 Glendale Ave., S. Charleston, WV	25303 .(304) 744-3211.....	(304) 744-3686
528..	MV-21	*Helms, Gary E. (AM-R)	Community-Johnson Chapel	ghelms2@cs.com	456 Plain View Rd., Independence, WV	26374 .(304) 291-0386.....	(304) 864-6767
034..	*Hensley, Basil A. (FE-R)	Retired	RR 1, Box 182, Elkins, WV	26241 .(304) 637-5119.....	(304) 637-5119
.....	WT-21	*Hensley, Stephen (LP)	First (Huntington) Associate
.....	hensley.stephen.l@gmail.com	1124 5th Ave., Huntington, WV	25701 .(304) 522-0357.....	(304) 668-0939
.....	LK-41	*Hensley, Sr., Homer H. (PTLP-R)	Memorial - Reedy	506 Church St., Spencer, WV	25276	(304) 927-2760
.....	SO-71	*Heptas, Dee Ann (FD-AF)	Church and Community Worker
.....	deeannheptas@gmail.com	HC 31, Box 99, Welch, WV	24801	(304) 297-2450
230..	MV-19	*Hevener, Hal Jesse (FE)	Central - Trinity (Fairmont)	hevenerh@aol.com	940 Pine Hill Dr., Fairmont, WV	26554 .(304) 366-3351.....	(304) 366-3079
193..	*Hevener, Leon H. (FE-R)	Retired	lhevener1@juno.com	19 Idlewood Dr., Upper Tract, WV	26866	(304) 358-7132
183..	PH-23	*Hickman, Mark D. (FE)	Fort Ashby	mhickman@atlanticbb.net	PO Box 1080, Fort Ashby, WV	26719 .(304) 298-3229.....	(304) 298-4460
.....	GR-19	*Hickman, Phillip E. (LP)	Frankford	philliphickman@frontiernet.net	HC 66, Box 412, Renick, WV	24966	(304) 497-4360
.....	LK-42	*Hickman, Timothy A. (PTLP)	Minnora	TerryTim79@yahoo.com	1985 Nobe Rd., Big Springs, WV	26137 .(304) 354-7365.....	(304) 354-7365
514..	LK-11	*Hicks, Charles E. (AM)	Calvary (Ripley)	revhicks@vwdsl.net	344 N. Church St., Ripley, WV	25271 .(304) 372-3203.....	(304) 372-7050
.....	*Hicks, John D. (LP-R)	Retired	jandjhicks@hotmail.com	HC 40, Box 66, Lewisburg, WV	24901 .(304) 392-5252.....	(304) 392-5252
369..	MV-LOA ..	*Hile, Marcy Taylor (FE)	LOA	matshill@comcast.net	4 Round Table Ct., Morgantown, WV	26508 .(304) 217-3300.....	(304) 288-4311
378..	MS-75	*Hill, H. Thomas (FE)	Winfield	didimos@frontiernet.net	123 Westland Estates, Winfield, WV	25213 .(304) 586-3795.....	(304) 586-9719
462..	WT-15	*Hill, Joseph Bruce A. (PE)	Cross Roads (Huntington)	jbahill75@hotmail.com	15 Willoughby Ave., Huntington, WV	25705 .(304) 522-7434.....	(304) 529-0470
.....	SO-IL	*Hill, R. Earl (LP)	Medical Leave	earhill@frontiernet.net	PO Box 218, Lashmeet, WV	24733	(304) 862-2924
169..	*Hill, Robert L. (FE-R)	Retired	h.robert26@yahoo.com	44 Glen Oaks, Hurricane, WV	25526 .(304) 437-4541.....	(304) 760-8083
201..	*Hinzman, James L. (FE-R)	Retired	jhinzman@thecommercementcenter.com	1170 Deer Trail, Bishop, GA	30621	(706) 769-8587
056..	*Hinzman, Parker L. (FE-R)	Retired	phinzman3415@comcast.net	3415 Kearneysville Pike, Shepherdstown, WV	25443	(304) 876-6272
142..	*Hogan, Dan A. (FE-R)	Retired	drdanhogan@gmail.com	18 Chadbourn St., Bluffton, SC	29910	(304) 419-0149
269..	PH-11 & PH-70...	*Hogg, Jr., Richard L. (FE)	Burlington (LTFT) & Burlington UM Family Services
.....	rhogg@gmail.com	PO Box 96, Burlington, WV	26757 .(304) 289-5055.....	(304) 289-3436
.....	MV-51	*Holbert, Harry A. (PTLP)	Peora	haholbert10508@yahoo.com	3109 Hood Ave, Enterprise, WV	26568 .304-669-2563.....	(304) 592-0877
.....	MV-67	*Holbert, Martha J. (AS)	Wallace	mjhobert@yahoo.com	3109 Hood Ave., Enterprise, WV	26568	(304) 592-0877
526..	*Holcomb, Robert D. (AM-R)	Retired	holcomb_bobby@yahoo.com	131 Highland Dr., Oakland, MD	21550 .(304) 690-6017.....	(301) 334-3569
.....	Holley, Jr., William S. (PTLP-R) ..	Retired	billholley75@hotmail.com	7650 Gay Rd, Gay, WV	25244 .(304) 372-5736.....	(304) 372-5736
231..	*Holliday, Richard C. (FE-R)	Retired	richmonaholliday@bellsouth.net	607 Charring Cross, Irmo, SC	29063 .(803) 896-1252.....	(803) 732-0737
.....	SO-21	*Holly, A. Connie (AS)	Harvey Chapel	candcholly@gmail.com	321 Summerlee Ave, Oak Hill, WV	25901	(304) 469-6547
129..	*Holmes, William C. (FE-R)	Retired	Olde English Apt. 5094 W. Washington St., Apt. 5, Charleston, WV	25313	(301) 776-0501
.....	Holmes, Perry Wayne (PTLP-R) ..	Retired	rev.wayne@yahoo.com	47 Hammock Oak Ct, Scott Depot, WV	25560	(304) 767-1703
.....	LK-58	*Hudkins, Kelvin (346.2)	Smithville	1912 Covert St., Parkersburg, WV	26101	(304) 834-3007
.....	*Hughes, Dean E. (346.1-R)	Retired	129 Miller Rd., Kingwood, WV	26537 .(304) 329-2688.....	(304) 329-2688
.....	WT-02	*Hughes, Ronnie (AS)	Apple Grove	3777 Ashton Upton Rd., Ashton, WV	25503

* answered 2014 roll call (Clergy)

Conf #	Appt. #	Name (Conf. Relationship)	Appointment/Assignment/Employment	E-Mail	Postal Address	Work / Cell	Home / Cell
.....	Humphrey, Melva (DEA)	Retired Deacon	127 St. Leo Rd., Wadestown, WV	26590 (304) 662-6866	(304) 662-6866
150	Humphreys, Gordon T. (FE-R)	Retired	gthpph78@yahoo.com	2141 Talmage Dr., Leland, NC	28451	(910) 617-6278
.....	Hunt, Brenda (ES)	Heart & Hand, Philippi, Director
.....	brenda@heartandhandhouse.org	PO Box 128, Philippi, WV	26416 (304) 457-1295	(304) 457-5057
080	Husk, Arnold G. (FE-R)	Retired (Walnut Hill-Chalk Hill - WPUM Annual Conf)
.....	anhusk@verizon.net	649 Morgantown Rd., Uniontown, PA	15401	(724) 430-0131
427	LK-27	Hyde, Shauna Maria (FE)	First (Ravenswood)	revbada@gmail.com	601 Fitzhugh St., Ravenswood, WV	26164 (304) 273-2302	(304) 440-4263
334	GR-36	Ingleton, W. Scott (FE)	Meadow Bridge Circuit	wscottingleton@gmail.com
.....	PO Box 28, 343 Meadow Bridge Rd., Meadow Bridge, WV	25976	(304) 484-7601
.....	MS-59	Inman, Stephen (PTLP)	Robinson - Johnston Chapel	swbuell03@gmail.com	180 Rock Camp Rd., St. Albans, WV	25177 (304) 415-2577	(304) 727-8958
223	MS-62	Isaiah, Loretta D. (FE)	St. Andrew (St. Albans)	lorettaisaiah@gmail.com	815 Kanawha Terr., St. Albans, WV	25177 (304) 727-7114	(304) 347-8999
224	MS-79	Isaiah, Ravi J. (FE)	Chaplain, CAMC	ravi.isaiah@camc.org
.....	3200 MacCorkle Ave., SE, Charleston, WV	25311 (304) 388-4290	(304) 347-8999
.....	Ives, Bishop S. Clifton	Retired WV Bishop	Clives37@aol.com	10 Quaker Ln., Portland, ME	04103	(207) 797-8930
170	PH-72	Jacobson, Mary Elizabeth "Beth" (FE)	Counselor/Therapist, Watermark Counseling	watermark1@frontiernet.net
.....	535 Walnut Lane; HC 86, Box 503, Green Spring, WV	26722 (304) 298-4082	(304) 492-4233
.....	James, D. Vaughn (LP-R)	Retired	mederlane@gmail.com	RR 1, Box 33, Frametown, WV	26623	(304) 765-2984
386	WL-28	James, Mark V. (FE)	Glenville UM Ministries	markvjames@gmail.com	405 Kanawha St., Glenville, WV	26351 (304) 462-5171	(304) 462-0437
.....	SO-50	Jarrell, Ernie (AS)	Raleigh Shared Ministry Associate
.....	erniemk317@aol.com	107 Linden St., Beckley, WV	25801	(304) 573-8293
130	MS-05	Jarrett, Joseph D. (FE-R)	Asbury	umpastorjoe@msn.com
.....	2317 Washington Ave., St. Albans, WV	25177 (304) 633-6495	(304) 727-1465
120	Jarrett, Sue Culbertson (FE-R)	Retired	scjarrett@msn.com
.....	2317 Washington Ave., St. Albans, WV	25177	(304) 727-1465
151	Jarvis, Patricia (FE-R)	Retired	jarvispaj@gmail.com	219 Ashby Ave., Charleston, WV	25314	(304) 343-8886
260	WL-80	Jasper, Jeremiah A. (FE)	Woodford Memorial	jjasper5@comcast.net	1423 South Henry Ave., Elkins, WV	26241 (304) 636-3665	(304) 636-3665
.....	WL-43	Jasper, Michaela Brown (346.1 in)	Mill Creek	michaelabrwn@aol.com	1423 S. Henry Ave., Elkins, WV	25241	(304) 636-3029
.....	WT-61	Jeffrey, Thomas J. (PTLP)	West Hamlin	tjeffrey@zoominternet.net	6363 Davis Ck Rd., Barboursville, WV	25504 (304) 824-3059	(304) 736-9473
.....	LK-52	Jemison, William E. (PTLP)	Pullman	630 Oak Grove Ext. Rd., St. Marys, WV	26170 (304) 665-2072	(304) 665-2072
069	Jenkins, Harry R. (FE-R)	Retired	hrjvumc@aol.com	8129 N. Byers Lane, Stonewood, WV	26301 (304) 624-8898	(304) 624-8898
.....	Jerman, Judith Dawn (LP-R)	Retired	judyj1947@gmail.com	924 Vera Court, Mt. Vernon, WA	98273	(360) 941-3704
282	Jerman, Jr., Phillip Charles (FE-R)	Retired	judyj1947@gmail.com	924 Vera Court, Mt. Vernon, WA	98273	(360) 941-3968
283	SO-LOA	Johns-Gooding, Jennifer S. (FE)	LOA	revjennifer@frontier.com
.....	103 Orchard Crossings, Morgantown, WV	26505
266	WT-23	Johnson, Allen E. (FE)	First (Williamson) - Memorial	aehbertj@hotmail.com	1608 W. 6th Ave., Williamson, WV	25661 (304) 235-2560	(304) 235-3571
.....	Johnson, Beth (ES)	Campus Min - WVU	beth.johnson1113@gmail.com	1044 Windsor Ave., Morgantown, WV	26505 (304) 266-7386	(304) 266-9253
.....	WL-41	Johnson, Curtis (AS)	Little Otter	fancynancy327585@hotmail.com	1845 Old Turnpike Rd., Sutton, WV	26601	(304) 677-1982
096	Johnson, Daniel B. (FE-R)	Retired	danjohnson2@suddenlink.net	321 Maxwell Hill Rd, Beckley, WV	25801 (304) 252-5305	(304) 763-7013
498	Johnson, Jimmie Joe (AM-R)	Retired	PO Box 234, West Milford, WV	26451	(304) 745-5099
.....	MV-77	Johnson, Matthew (346.1 in)	Congregational Developmt	mgjohnson23@gmail.com	1044 Windsor Ave., Morgantown, WV	26505 (304) 599-6306	(304) 266-9253
016	Johnson, Robert P. (FE-R)	Retired	bobalmaj1@hotmail.com	PO Box 6614, Wheeling, WV	26003	(304) 242-5743
.....	Johnson, Jr., Jonas (LP-R)	Retired	1216 S. Kerens Ave., Elkins, WV	26241	(304) 636-6575
.....	MS-07	Jones, Allen (AS)	Bomont Charge	calledaj@aol.com	439 Thorofare Rd., Clendenin, WV	25045 (304) 755-0373	(304) 548-5771
.....	Jones, C. Sue (LP-R)	Retired	sng@suddenlink.net	1306 16th St., Parkersburg, WV	26101 (304) 428-3321
506	Jones, Carroll (AM-R)	Retired	jc113two@hotmail.com	PO Box 132, Eleanor, WV	25070	(304) 586-1438

* answered 2014 roll call (Clergy)

Conf #	Appt. #	Name (Conf. Relationship)	Appointment/Assignment/Employment	E-Mail	Postal Address	Work / Cell	Home / Cell
.....	MV-07	Jones, David A. (PTLP)	Blackshere	wvpastor@yahoo.com	998 Montana Rd., Montana Mines, WV	26586	(304) 367-1340.....(304) 367-1340
.....	GR-55	* Jones, Herman (LP)	St. Paul's (Ansted)	revhermanjones@frontier.com	PO Box 635, Ansted, WV	25812(304) 658-4464
.....	PH-55	Jones, Justin H. (PTLP)	South Preston	justin.h.jones@wv.gov	753 Valley Fork Rd., Montrose, WV	26283	(304) 478-4099.....(304) 614-6763
.....		Jones, Larry (LP-R)	Retired	lrj8@frontier.com	169 Bear Run, Reedy, WV	25270	(304) 927-4427.....(304) 927-1402
387..	WL-49	* Justice, Adam R. (FE)	North View	ajustice2@gmail.com	1924 Goff Ave, Clarksburg, WV	26301	(304) 622-4172.....(304) 622-4613
549..	WL-10	* Justice, C. Richard (AM)	Broad Street (Weston)	RJustice2@hotmail.com	312 E. 7th St., Weston, WV	26452	(304) 269-5123.....(304) 269-3684
372..	WT-06	* Kanode, Jeffrey C. (FE)	Bethesda	jeffreykanode@gmail.com	2490 James River Tpke, Ona, WV	25545	(304) 743-5074.....(304) 646-4092
184..		Kasongo, Michael O. (FE-R)	Retired	mkasongo@twc.com	1220 Speculator Ct., Lexington, KY	40514	(502) 597-6119.....(859) 224-0490
.....	GR-03	Keadle, Kathy (CLM)	Alderson Assistant	dkkeadle@hotmail.com	RR 1 Box 75, Alderson, WV	24910	(304) 646-5018.....(304) 445-7728
202..		Keely, Thomas C. (FE-R)	Retired	thomkeely@gmail.com	30 W. Victoria Dr., Buckhannon, WV	26201(304) 472-5199
232..		Keener Hocking, Alice F. (FE-R)	Retired	keenerhocking@gmail.com	914 Farms Dr., Fairmont, WV	26554	(304) 290-4088.....(304) 290-4088
107..		Keener, Jr., Howard N. (FE-R)	Retired		931 Toms Run Rd., Gassaway, WV	26624(304) 364-5667
050..		Keeney, Lowell E. (FE-R)	Retired	dek50_keeney@yahoo.com	PO Box 1045, Rupert, WV	25984	(304) 392-1099.....(304) 392-1099
.....	LK-59	Keith, Lloyd E. (PTLP)	South Jackson Charge	lhkeith87@yahoo.com	649 Southern Hwy, Mineral Wells, WV	26150(304) 489-2053
434..	WL-77	* Kelley, Timothy J. (FE)	West Milford	pastortim0303@yahoo.com	PO Box 168, West Milford, WV	26451	(304) 745-4257.....(304) 745-5638
203..	WT-58	* Kelly, III, James F. (FE)	Trinity (Pt. Pleasant)	iiipastorjim@gmail.com	915 Mossman Circle, Pt. Pleasant, WV	25550	(304) 675-2220.....(304) 675-5940
435..	LK-86	* Kenaston, Diane M. (FE)	346.1 (Missouri)	rev.diane.kenaston@gmail.com	7928 Teasdale Ave., St. Louis, MO	63130	(314) 863-8055.....(314) 309-0442
239..	SO-01	* Kenaston, Joseph S. (FE)	Southern Superintendent	joekenaston@gmail.com	213 South Heber St., Beckley, WV	25801	(304) 252-7985.....(304) 253-0599
.....		Kenaston, Judi M. (ES)	Conference Secretary	judikenaston@aol.com	PO Box 2313, Charleston, WV	25328	(800) 788-3746.....(304) 253-0599
.....	WL-ML	Kendall, Kenneth E. (LP)	Medical Leave	crazybabe8026@yahoo.com	RT 2 Box 755, Clarksburg, WV	26301(304) 969-9226
.....	PH-ML	* Keplinger, Connie Steward (LP)	Medical Leave	conniekeplinger@me.com	20 Overlook Dr., Petersburg, WV	26847	(304) 257-5474.....(304) 257-5474
485..		Kerby, M. Gene (AM-R)	Retired	gene.kirby@frontier.com	216 Jefferson St., Oak Hill, OH	45656(740) 682-0424
.....	MS-51	Kernen, Ralph (AS)	Mt. Salem - Hernshaw	p.kernen@hotmail.com	P.O. Box 433, Scott Depot, WV	25560(304) 757-8446
.....	SO-46	* Kernik, Sheri (LP)	Pineville - Matheny	slkernik@gmail.com	PO Box 127, Pineville, WV	24874	(304) 921-1895.....(304) 732-6889
051..		Kerr, James M. (FE-R)	Retired	jameskerr05@gmail.com	94 Kimberly Circle, Fairmont, WV	26554	(304) 366-2580.....(304) 376-1811
114..		* Kerr, T. Patrick (FE-R)	Retired	revpkerr@gmail.com	694 Woodbine Dr., Terra Alta, WV	26764(304) 789-5136
.....		Kessler, Lois Irons (LP-R)	Retired		PO Box 2621, Elkins, WV	26241(304) 636-2392
.....		Kile, A. Stanley (LP-R)	Retired		HC 60, Box 88, Franklin, WV	26807	(304) 358-7420.....(304) 358-7420
.....		Kile, Cassandra L. (SEM)	Certified Candidate (Asbury)				
.....				cassie.kile@asburyseminary.edu	719 Flinn Ave, Ravenswood, WV	26164	(304) 273-2302.....(859) 553-6881
.....	WL-02	Killingsworth, Nancy S. (PTLP)	Adrian	nkillingsworthbuis@yahoo.com	4028 Brushy Fk Rd., Buckhannon, WV	26201	(304) 472-0879.....(304) 472-0879
.....	MS-21	Kincaid, William H. (PTLP)	Coal Fork	willtogolf@yahoo.com	PO Box 126, Glen Ferris, WV	25090(304) 632-2518
.....	SO-55	* Kincaid, Jr., Gerald M. (LP)	Spanishburg - Bethel	pastorgmk@yahoo.com	PO Box 98, Spanishburg, WV	25922	(304) 487-3872.....(304) 487-3872
.....	MS-30	* Kinder, Danny Lee (LP)	Elkview Charge	pastordan41@gmail.com	401 Church Rd., Elkview, WV	25071	(304) 965-7420.....(304) 965-7416
.....	MS-45	Kinder, David G. (PTLP)	Mahone Chapel	dkg930@aol.com	HC 81, Box 535, Hernshaw, WV	25107(304) 949-1979
.....	WL-62	* King, Robert D. (LP)	Stone Coal - Horner	wvbobking@aol.com	765 Bisetown Rd., Lost Creek, WV	26385(304) 269-9341
.....	GR-26	* King, Tom (AS)	Hominy Falls	thomasking@localnet.com			
.....					352 Muddlety Valley Rd., Summersville, WV	26651	(304) 880-3576.....
324..	WL-81	* Kinkead, Angela Gay (FE)	Dean of Chapel, WVWC	kinkead@wvwc.edu	35 Hart Ave., Buckhannon, WV	26201	(304) 473-8007.....(304) 613-8965
261..		Kinsey, William R. (FE-R)	Retired		2594 Grafton Rd., Morgantown, WV	26508	(304) 291-0333.....(304) 291-0333
.....	MV-18	* Kinty, Claude (AS)	Catawba Assistant		1707 Kendall Dr., Fairmont, WV	26554(304) 366-2659
270..		Kirk, George P. (FE-R)	Retired	gpkirk@suddenlink.net	PO Box 191, Stollings, WV	25646(304) 896-8531
.....	NO-11	* Klages, Raymond A. (PTLP-R)	Fairview - Wayman's Ridge Charge				
.....				peggyklages@gmail.com	PO Box 6237, Wheeling, WV	26003(304) 780-0546
.....		Klipa, Milan (PTLP-R)	Retired		1169 Dry Hill Rd., Beckley, WV	25801(304) 253-0787

* answered 2014 roll call (Clergy)

Conf #	Appt. #	Name (Conf. Relationship)	Appointment/Assignment/Employment	E-Mail	Postal Address	Work / Cell	Home / Cell
101		Kniceley, William G. (FE-R)	Retired	billnruthann@yahoo.com	542 Brushy Fork Rd, Bridgeport, WV	26330	(304) 622-7803
152	PH-20	*Knight, Roy D. (FE)	First (Romney)	royknight@frontiernet.net	354 School St., Romney, WV	26757	(304) 822-3023 (304) 822-5169
428	PH-68	*Knowlton, Paul Scott (FE)	Wesley Chapel (Short Gap)	psknowlton@gmail.com	RR 2, Box 421, Ridgeley, WV	26753	(304) 726-7215 (304) 726-4350
123		*Kope, William G. (FE-R)	Retired	owlovers@verizon.net	205 Penn Point Rd., Oakland, MD	21550	(301) 387-9472 (301) 387-9472
222	LK-01	*Krimmel, Kenneth W. (FE)	Little Kanawha Superintendent	kenkrimmel@suddenlink.net	205 Plantation Dr, Mineral Wells, WV	26150	(304) 428-6461 (304) 489-3191
496		Kyle, Edward B. (AM-R)	Retired		HC 58, Box 30A, Mill Creek, WV	26280	(304) 335-6247
443	MS-76	*Lacaria, John F. (FD)	Assistant to the Bishop/Dir. Connectional Ministries	jlacaria@wvumc.org	PO Box 2313, Charleston, WV	25328	(800) 788-3746x31 (304) 776-2990
348	NO-30	*Lamb, Sara Facemyer (FE)	Oak Grove - Ebenezer	saraflamb@gmail.com	111 Blaney Ave., Moundsville, WV	26041	(304) 810-0396 (304) 810-0396
	WT-41	Lambert, Michael R. (PTLP)	Krebs Chapel	mrlambert@aep.com	2977 Supper Club Rd, Letart, WV	25253	(304) 882-3781 (304) 882-3781
	PH-60	Lambert, Jr., Herbert S. (CLM)	St. Paul's (Oakland) Associate	hrlambert@gmail.com	421 Sonny Dr., Oakland, MD	21550	(301) 334-2391 (301) 334-4040
559	GR-38	*Lancaster, David L. (AM)	Memorial (Summersville)	revdave@shentel.net	1315 Webster Rd., Summersville, WV	26651	(304) 872-3221 (304) 872-4018
	WL-08	*Lang, James T. (PTLP)	Bridgeport Associate	lindale6@aol.com	6 Lindale St., Bridgeport, WV	26330	(304) 842-6284 (304) 842-2873
	MV-11	*Langevin, Jr., Harold A. (LP)	Brandonville	haroldlangevin@yahoo.com	18303 Brandonville Pike, Bruceton Mills, WV	26525	(304) 379-6112 (304) 379-6112
	MS-31	Lanham, Jarrold L. (PTLP-R)	Fairview	barthlow2411@msn.com	3 Trails End, Cross Lanes, WV	25313	(304) 776-4705
	PH-61	Lantz, J. Michael (PTLP)	St. Paul's (Parsons)	mlantz01@frontiernet.net	4958 Stemple Ridge Rd., Aurora, WV	26705	(240) 321-4553 (304) 735-5416
225	LK-43	*Lantz, Kevin P. (FE)	Mt. Pleasant	kiplantz@yahoo.com	1103 Turkey Foot Rd., Mineral Wells, WV	26150	(304) 489-1965 (304) 489-2114
031		LaParl, Harold A. (FE-R)	Retired	2hblaparl45690@gmail.com	710 E. Fifth St., Waverly, OH	45690	(740) 941-8084
		Lawrence, Deborah (ES)	Spring Heights	umcamp@wirefire.com	2067 Barcut Rd., Spencer, WV	25276	(304) 927-5865
	MS-08	Lawrence, Sandra (AS)	Boomer	slawren1@wvstateu.edu	100 Woodfield Drive, Milton, WV	25541	(304) 993-0093
504		Leaman, J. Richard (AM-R)	Retired		2675 36th St. E- 8, Parkersburg, WV	26104	(304) 834-9482
194		*Leap, Keith E. (FE-R)	Retired	kelskl62@comcast.net	74 Roland Pk Dr., Huntington, WV	25705	(304) 525-3581 (304) 529-7082
	PH-62	Lee, Carl W (AS)	Swanton - Kitzmiller	cglee@comcast.net	2708 Swanton Road, Swanton, MD	21561	(240) 321-3171 (301) 387-4010
		Leipsner, Susan Walker (LP)	Medical Leave		290 Half Timber Dr., Marion, NC	28752	(828) 756-4980
	WT-54	LeMaster, John (AS)	Shiloh	johnlem002@gmail.com	55 Private Dr., #2049, South Point, OH	45680	(740) 861-0087
171		Lepp, John G. (FE-R)	Retired	jglepp@gmail.com	2266 Jamestown Ct., Glen Dale, WV	26038	(304) 233-5377
	SO-28	Lester, Ray (AS)	Justice		HC 68, Box 60, Hanover, WV	24839	
	WL-89	Lesure, Gayle (DEA)	Church and Comm. Greater Clarksburg Parish	cburgparishgayle@yahoo.com	PO Box 2043, Clarksburg, WV	26302	(304) 624-7951
	MV-60	Lewis, Junius L. (LP)	Suncrest Associate	juniuslewis@gmail.com	1003 Deerwood Dr., Morgantown, WV	26508	(304) 599-6306 (304) 594-9328
493		*Lewis, T. Gregory (AM-R)	Retired	tgregorylewis1@aol.com	492 Johnson Ave., Belington, WV	26250	(304) 823-3001 (304) 823-3001
020		Light, Harry P. (FE-R)	Retired	dhlight228@comcast.net	125 Columbia Ave., Wheeling, WV	26003	(304) 242-1679 (304) 242-1679
335		*Lightner, Steven E. (FE-R)	Retired	jblightner1@yahoo.com	142 Birds Eye View Dr., Morgantown, WV	26501	(304) 292-3461
240	NO-43	*Linger, Michael D. (FE)	Director, The House of the Carpenter	mlinger@houseofthecarpenter.com	200 S.Front St., Wheeling, WV	26003	(304) 233-4640 (304) 845-4669
388		Linhart, William A. (FE-R)	Retired	w_linhart@hotmail.com	1435 Liberty St., Keyser, WV	26726	(304) 788-1237
115	WT-37	*Lipphardt, John W. (FE)	Johnson Mem. (Huntington)	jwlipphardt@aol.com	513 10th St., Huntington, WV	25701	(304) 525-8116 (304) 525-3233
314	NO-31	*Liston, Doug (FE-R)	Ruble	dliston7@comcast.net	24 America Ave., Wheeling, WV	26003	(304) 905-9540
237	NO-07	*Liston, Judith Ann (FE)	Christ (Wheeling)	revjudyF2@gmail.com	1232 National Road, Wheeling, WV	26003	(304) 242-2455 (304) 242-0655
501		Lively, Judith Ann (AM-R)	Retired	jannlively1@yahoo.com	6336 Patella Ave., New Port Richey, FL	34653	(813) 850-4980 (727) 848-6140

* answered 2014 roll call (Clergy)

Conf #	Appt. #	Name (Conf. Relationship)	Appointment/Assignment/Employment	E-Mail	Postal Address	Work / Cell	Home / Cell
		Lloyd, Oren (LP-R)	Retired		31 Claypool Hollow Rd., Buckhannon, WV	26201	(304) 472-7290
	WT-64	*Loftis, Orman "Butch" (AS)	Yawkey Assistant (Yawkey)		5 Sugar Tree Rd, Griffithsville, WV	25521	(304) 524-2934
366		London, Kenneth L. (FE-R)	Retired	londonstr@yahoo.com	505 Hickman Run Rd., Sistersville, WV	26175	(304) 758-5090
413	MV-53	*Long, Brian Keith (FE)	Reedsville	Pastorbrian304@gmail.com	PO Box 401, Reedsville, WV	26547	(304) 980-2420
081		Longbon, Richard L. (FE-R)	Retired		Box 1283, Petersburg, WV	26847	(304) 257-5051
	GR-42	*Loudermilk, Michael A. (LP)	Nallen Circuit	mikeloudermilk@hughes.net	PO Box 72, Nallen, WV	26680	(304) 438-5646
	LK-71	Lowden, Sarah (PTLP)	St. Paul's (Parkersburg) Associate				
				bizinWV2yahoo.com	4129 Laurel Creek Rd., Waverly, WV	26184	(304) 481-5578
	LK-09	*Lowe, Edward D. (PTLP)	Burnt Hill	speacled@suddenlink.net	4505 Butler St., Parkersburg, WV	26104	(304) 485-1871
	SO-13	*Lowrey, Stan (346.1 in)	Delilah - Oceana	OceanaUMC@yahoo.com	PO Box 4, Oceana, WV	24870	(304) 428-4184
429	MV-39	*Lowther, Daniel C. (FE)	Knottsville	dclowther@gmail.com	177 Blueville Dr., Grafton, WV	26354	(304) 265-0361
042		*Lowther, Dewayne R. (FE-R)	Retired	dewgin@aol.com	802 Roseland Ave., Williamstown, WV	26187	(304) 375-4857
	LK-63	*Lowther, John (PTLP)	St. John (Vienna) - Rosemar	john_381@yahoo.com	3910 Grand Central Ave., Vienna, WV	26105	(304) 295-7102
444		*Lowther, Mary Virginia (FD-R)	Retired	dewgin@aol.com	802 Roseland Ave., Williamstown, WV	26187	(304) 375-4857
430	MV-09	*Lowther, W. Sue (FE)	Blueville-Haymond	wsuelowther@gmail.com	177 Blueville Dr, Grafton, WV	26354	(304) 265-0106
	WL-30 & WL-06	*Loyd, Alvie Ray (PTLP-R)	Hacker Valley & Braxton Assistant				
					8234 Scotts Fork Bonnie Rd., Exchange, WV	26619	(304) 678-8116
	WT-63	*Lucas, Norris E. (PTLP-R)	Yawkey - Myra		3454 Lower Big Creek, West Hamlin, WV	25571	(304) 778-7561
		*Luckeydoo, Larry (PTLP-R)	Retired	karenluckeydoo@yahoo.com	505 Fairview Rd, Pt. Pleasant, WV	25550	(304) 675-5043
396	GR-41	*Ludle, Michael D. (FE)	Mt. Nebo	pastormludle@gmail.com	PO Box 6614, Mt. Nebo, WV	26679	(304) 872-2634
	SO-14	*Lusk, Betty (PTLP-R)	Fairview	bettylusk37@frontier.com	147 Main St, Daniels, WV	25832	(304) 890-5651
	WL-51	*Luzader, Mina (AS)	Orlando Assistant	harleymihlo123@netzero.net	411 Happy Hollow Rd., Orlando, WV	26412	(304) 853-2659
		*Lyght, Bishop Ernest S.	Retired WV Bishop	eslyght@aol.com	77 Shipp's Way, Delanco, NJ	08075	
	MS-77	*MacDonald, Bonnie Glass (346.1 in (FD))	Dir. Leadership Formation & Ministry Support				
				bmacdonald@wvumc.org	PO Box 2313, Charleston, WV	25328	(800) 788-3746x27(502) 931-7876
	LK-39	*Mace, Shelly (PTLP)	Louisa Chapel	shellymace@hotmail.com			
					11468 S. Calhoun Hwy, Arnoldsburg, WV	25234	(304) 655-8245
	NO-26	*Macek, Robert (PTLP)	Nessly Chapel	ramacek@comcast.net	34 Autumn Dr., New Cumberland, WV	26047	(304) 387-2082
		*Malcolm, Stephanie (LP-R)	Retired	mstp44@hotmail.com	39 Township Rd 1281, Proctorville, OH	45669	(740) 451-0510
241	WT-49	*Malcolm, Thomas (FE-R)	Mt. Union (Huntington)	thomm3@hotmail.com	39 Township Rd 1281, Proctorville, OH	45669	(740) 451-0510
389	WL-26	*Malick, James R. (FE)	Gassaway - Morrison	igiveglory@yahoo.com	135 Lee Street, Gassaway, WV	26624	(304) 364-5418
		*Malona, Jerry (PTLP-R)	Retired	jpastor@frontiernet.net	PO Box 893, Grantsville, WV	26147	(304) 354-7994
		*Mann, Robert L. (LP-R)	Retired	mlrljg@frontiernet.net	1575 Edray Road, Marlinton, WV	24954	(304) 799-4252
	WT-33	*Marker, Charles (346.2)	Heights	charleymarker.marker@gmail.com	353 Belle Rd., Point Pleasant, WV	25550	(304) 799-4252
414	LK-79	*Markins, Gregory A. (FE)	Wayside (Vienna)	greg.markins@gmail.com	3001 Grand Central Ave., Vienna, WV	26105	(304) 295-4896
354	LK-16	*Markins, Teresa G. (FE)	Crossroads	markinsfam@gmail.com	607 37th St., Vienna, WV	26105	(304) 464-4430
	SO-37	*Marsh, Thomas (PTLP)	Mt. Horeb	marshtommy@yahoo.com	602 Old Pisgah Rd., Princeton, WV	24740	(304) 320-2558
379	LK-40	*Martin, James W. (FE)	Lubeck	lubeckrev@gmail.com	62 Homewood Road, Washington, WV	26181	(304) 863-6082
	MV-52	*Martin, James E. (LP)	Pruntytown - Fetterman	pastorpapaw@hotmail.com	225 Carlson Dr., Grafton, WV	26354	(304) 265-3585
436	PH-38	*Martin, Kelly L. (FE)	Mountaintop Ministries				(304) 265-1785
				pastorkellymartin@gmail.com	PO Box 543, Franklin, WV	26807	(304) 358-2989
052	MS-55	*Mason, John Allen (FE-R)	Poca	PastorJohnMason@yahoo.com	23 Market St., Hurricane, WV	25159	(304) 562-7277
550		*Massey, John Alan (AM-R)	Retired	johnalanmassey@aol.com	PO Box 331, Glasgow, WV	25086	(304) 595-2116
	MV-35	*Masters, Lynda K. (346.1 in)	Harner Chapel	8780018@frontier.com	358 Garbart Rd, Bruceton Mills, WV	26525	(304) 296-2351
204	GR-13	*Mateer, Paul R. (FE)	Earl	mateerfam@yahoo.com	PO Box 479, Canas, WV	26662	(304) 872-1499

* answered 2014 roll call (Clergy)

Conf #	Appt. #	Name (Conf. Relationship)	Appointment/Assignment/Employment	E-Mail	Postal Address	Work / Cell	Home / Cell
		Matheny, Judy C. (DEA)	Retired Deaconess		PO Box 55, Lake Junaluska, NC	28745	(828) 734-5242
		Matheny, Margaret (PTLP-R)	Retired	donma@casinternet.net	325 West Lake St., Washington, WV	26181	(304) 863-5157
		Matthews, Kim (CLM)	Associate Dir. UM Foundation				
				kimmatthews@umfwv.org	PO Box 3811, Charleston, WV	25338	(304) 342-2113
185	LK-45	Maxson, Donald S. (FE)	North (Ravenswood)	ottrslyder@hotmail.com	909 Virginia St., Ravenswood, WV	26164	(304) 273-2228
		MV-56	May, Charles W. (PTLP)	cmay304@hotmail.com	PO Box 3, Arthurdale, WV	26520	(304) 290-8600
474	GR-54	May, Corbet N. (PE)	St. Luke's (Craigsville)	corbetmay@gmail.com			
					18001 Webster Rd.; P O. Box 363, Craigsville, WV	26205	(304) 742-3463
		SO-45	Mayberry, James Scott (LP)	Perry Memorial	umpastor7@gmail.com	4772 Hinton Rd., Athens, WV	24712
		WT-04	Mayes, Jack D. (PTLP-R)	Beech Hill	revjackmayes@gmail.com	PO Box 491, Pt. Pleasant, WV	25550
457	WT-03	Mayes, Nancy (PE-R)	Bachtel	revnan@suddenlink.net	PO Box 491, Pt. Pleasant, WV	25550	(304) 675-7472
574	MV-32	Mayfield, Jeffrey L. (AM)	Gateway	pastorjmayfield@gmail.com	1023 Fairfax St., Fairmont, WV	26554	(304) 363-7847
		LK-76	Mayfield, Mark (PTLP)	Trinity (St. Marys)	mmayfield@frontiernet.net	71 Mayfield Ln., St. Marys, WV	26170
		MS-28	Mays, Charles (AS)	East Bank	Charles.w.mays@gmail.com	3037 Michael Ave., Belle, WV	25015
503		McBee, Betty H. (AM-R)	Retired		8 West 5th St., Morgantown, WV	26505	(304) 292-0609
		MV-50	McCabe, G. E. (346.2)	North Preston	LTLCRKfarm@gmail.com	1291 Number 4 Rd., Tunnelton, WV	26444
304	MV-72	McCartney, Rose Marie "Jo" (FE)	Westover	pastorjo@netzero.com	28 North St., Westover, WV	26501	(304) 296-2375
491		McCauley, Carroll L. (AM-R)	Retired	cardot@citlink.net	812 Lower Pine St., Grantsville, WV	26147	(304) 354-6579
		LK-23	McCauley, David L. (LP)	Emmanuel (West Union)	mdtmc1@aol.com	311 Church St., West Union, WV	26456
			McCauley, Donald W. (PTLP-R)	Retired	hdhmccauley@yahoo.com	142 Hefner Tr. Ct., Weston, WV	26452
		MS-44	McCauley, Roger L. (LP-R)	Madison Circuit		PO Box 160, Hewett, WV	25108
043		McCauley, Ronald M. (FE-R)	Retired	ronpeg2@frontier.com	98 Elm St., Buckhannon, WV	26201	(304) 369-6720
		GR-16	McClintic, Robert B. (PTLP)	East Greenbrier Associate	rmcclintic@covington.k12.va.us		(304) 472-4519
					HC 69, Box 1760, Wh. Sulphur Springs, WV	24986	(304) 667-9957
		McCormick, Dixie (PTLP-R)	Retired	dixiehm@gmail.com	725 N. Tenney Dr., Buckhannon, WV	26201	(304) 472-0318
		WL-16	McCune, Dustin (PTLP)	Duff Street - Temple (Clarksburg) Associate (Temple)			
				ddgmccune@gmail.com	130 Iron Bridge Road, Salem, WV	26426	(304) 622-4172
186	PH-26	McCune, James A. (FE)	Grace (Keyser)	jmccune301@aol.com			(304) 838-1890
					PO Box 40; 30 South Mineral St, Keyser, WV	26726	(304) 788-2561
		WL-79	McCutcheon, Mark (PTLP)	Wilsontown	markmccutcheon@yahoo.com	95 Kelson Dr., Buckhannon, WV	26201
053		McCutcheon, W. Calvin (FE-R)	West Buckhannon		PO Box 704, Buckhannon, WV	26201	(304) 823-1791
		NO-21	McDougal, Ernie (AS)	Lazeaz Chapel - Wick	walkingtrue@gmail.com	123 Wetzel St, Paden City, WV	26456
267	LK-14	McDowell, Thomas D. (FE)	Christ - St. Andrew's (Parkersburg)	tmcdowell@suddenlink.net			(304) 460-6441
					1801 Washington Ave., Parkersburg, WV	26101	(304) 476-4833
305	MS-74	McGraw, Kenton "Herk" H. (FE-R)	Wilkinson	herkmcgraw@yahoo.com	911-1 Penn Ave., St. Albans, WV	25177	(304) 422-1300
		PH-13	McGuinn, A. Alanna (CLM)	Cacapon Charge Assistant			(304) 422-7723
					Imcguinn@frontiernet.net	273 Louise Ln, Lot 30, High View, WV	26808
355	WT-42	McKay, Carol (FE)	Lavalette	smstangel@aol.com	PO Box 478, Lavalette, WV	25535	(304) 856-3805
356	GR-45	McKee, John S. (FE)	Nicholas	reverendgirl1996@yahoo.com	632 Shamrock St., Summersville, WV	26651	(304) 523-5931
306	GR-IL	McKee, Lisa Lavelle (FE)	Medical Leave	reverendgirl1996@yahoo.com	632 Shamrock St., Summersville, WV	26651	(304) 872-6176
		WL-39	McKee, Roger G. (PTLP-R)	Lewis	rgmc122@aol.com	122 Vista Rd., Weston, WV	26452
			McKinney, Bobby Joe (PTLP-R)	Retired	scoutmaster7@hotmail.com	171 Riverside Dr., Welch, WV	24801
520		McMullen, Bryan W. (AM-R)	Retired	bryanmcmullen@ij.net	1236 Del Webb Blvd. W., Sun City, FL	33573	(304) 476-4833
406	MS-41	McNiell, Richard "Richie" E. (FE)	Lakeview - St. Luke (St. Albans)				(304) 436-6744
					mbigrich@yahoo.com	358 Parkway Dr., St. Albans, WV	25177

* answered 2014 roll call (Clergy)

Conf #	Appt. #	Name (Conf. Relationship)	Appointment/Assignment/Employment	E-Mail	Postal Address	Work / Cell	Home / Cell
.....	WL-48	McQuain, John (AS)	North Sutton	jandsmcquain@frontiernet.net	1111 Westbrook Ln, Hacker Valley, WV 26222		(304) 493-9480
.....	LK-47	*McQuain, Robin (AS)	North Parkersburg Charge	rev.robin.mcquain@gmail.com	1902 20th St., Parkersburg, WV	26101	(304) 422-4806
521	*McVey, R. Daniel (AM-R)	Retired		2611 Full Fork, Leroy, WV	25252	(304) 275-8774
361	WL-20	*Meadows, M. Steven (FE)	First (Buckhannon)	stevowvu@gmail.com	52 S. Florida St., Buckhannon, WV	26201	(304) 472-9494
.....	Mechling, Gerald C. (PTLP-R)	Retired		62 Sun Valley, Glen Dale, WV	26038	(304) 845-6993
.....	WT-IL	Meeks, William E. (LP)	Medical Leave	wmeeks123@aol.com	511 Wilson Place, Huntington, WV	25702	(304) 360-2600
242	NO-32	*Mehaffie, Dennis A. (FE)	Simpson (Moundsville)	padmehaffie@frontier.com	600 Morton Ave., Moundsville, WV	26041	(304) 845-5080
097	*Meighen, Donald D. (FE-R)	Retired	mrc@iolinc.net	3 Park Dr., Fairmont, WV	26554	(304) 366-4511
021	Mendez, John (FE-R)	Retired	johnmendez2008@live.com	729 Chappell Rd., Charleston, WV	25304	(304) 925-7661
.....	NO-04	Mentzer, Steven (AS)	Bowman - Lynn Camp	drstevementzer@gmail.com	301 Marshall St., McMechen, WV	26040	(304) 559-5542
213	MV-54	Merrifield, Stanley W. (FE-R)	Rivesville Circuit	swmerrifield@yahoo.com	PO Box 676, Rivesville, WV	26588	(304) 278-3366
252	Merrill, Thomas R. (FE-R)	Retired	merrilltom123@gmail.com	1900 Wildcat Rd., Ireland, WV	26376	(304) 452-8032
.....	GR-34	*Merryman, David (LP)	Marlinton - Edray	merrymandavid@yahoo.com	806 6th Ave., Marlinton, WV	24954	(304) 520-7774
.....	LK-35	*Metheney, Richard C. (LP)	Knotts Memorial - Pleasant Hill (Calhoun)	welltender@yahoo.com	3149 W. Little Kanawha Hwy, Grantsville, WV	26147	(304) 354-6277
095	PH-44	Metheny, Ernest D. (FE-R)	Otterbein (Kingwood)	emetheny56@gmail.com	204 Third St, Terra Alta, WV	26764	(304) 789-6709
.....	PH-31	Metzner, Loren D. (PTLP)	Hamrick Associate	burrmetzner@frontiernet.net	RR 1, Box 86 B, 113 Long St., Hambleton, WV	26269	(304) 478-3439
.....	PH-30	Metzner, Susan V. (PTLP)	Hamrick	susiemetzner@frontiernet.net	RR 1, Box 86 B, 113 Long St., Hambleton, WV	26269	(304) 478-3439
037	*Michael, Jr., Vaughn J. (FE-R)	Retired	vaughnlibb@comcast.net	PO Box 18134, Morgantown, WV	26507	(304) 594-1673
054	*Michel, Louis Craig (FE-R)	Retired	lcmichel@netzero.net	3239 West Cooper Dr., Flagstaff, AZ	86001	(928) 214-6239
008	*Mick, Billee Scott (FE-R)	Retired	memick123@yahoo.com	44 Carol St., Buckhannon, WV	26201	(304) 472-7517
.....	WL-84	*Mick, Jr., Roy R. (PTLP-R)	Upshur Parish House - Pastoral Care	sonny522@frontier.com	747 Bisetown Rd, Lost Creek, WV	26385	(304) 472-0743
.....	MV-37	Miller, Bruce L. (AS)	Howesville	BruceMiller38@yahoo.com	PO Box 371, Rowlesburg, WV	26425	(304) 329-1028
297	SO-42 & SO-54	Miller, Charles D. (FE)	Oak Hill & Scarbro	cdmiller57@suddenlink.net	250 Main St., E., Oak Hill, WV	25901	(304) 469-4126
.....	WT-36 & WT-47	Miller, Craig (PTLP)	Huntington Circuit & Mays Chapel		2961 Merrill Ave, Huntington, WV	25702	(304) 638-8551
.....	Miller, John R. (PTLP-R)	Retired	brojohn2538@comcast.net	415 Alta Vista Ave., Glen Dale, WV	26038	(304) 843-1181
.....	WL-19	Miller, Ralph (AS)	Ellamore	revralph@yahoo.com	6 Gilbert St., Buckhannon, WV	26201	(304) 472-3909
336	SO-43	*Miller, Sharon J. (FE)	Oak Hill Associate	sjmiller56@suddenlink.net	250 Main St., E., Oak Hill, WV	25901	(304) 469-4126
070	Miller, William D. (FE-R)	Retired	willmill129@gmail.com	129 McIntosh Circle, Lake Lure, NC	28746	(828) 625-9995
529	Milliren, Robert L. (AM-R)	Retired	rlm@gcoi.net	21817 Kyla Dr., Saegertown, PA	16433	(814) 763-3038
.....	PH-34	*Minnich, Vickie J. (LP)	Keyser-Faith Associate	vickieminnich@msn.com	164 E. Piedmont St., Keyser, WV	26726	(304) 788-2522
.....	LK-25	*Mitchell, Alan Randall (PTLP)	Fairview (Washington)	pastorrandy@suddenlink.net	50 Wellesley Dr., Washington, WV	26181	(304) 483-5119
173	MS-69	*Moll, Barry R. (FE)	St. Peter/Trinity (St. Albans)	barrymoll516@gmail.com	932 Elmhurst Dr., St. Albans, WV	25177	(304) 727-7531
.....	GR-58	*Moll, Brandon R. (LP)	Webster Springs	revmoll@frontiernet.net	223 Webster Ave, Webster Sprgs, WV	26288	(304) 847-5427
.....	PH-27	*Moon, Jenna W. (PTLP)	Grantsville (PH)	pastorjennamoon@gmail.com	477 Mosser Rd., McHenry, MD	21541	(703) 677-2327
475	PH-32	*Moon, Jonathan C. (PE)	Hoyes-McHenry	umcpastormoon@gmail.com	477 Mosser Rd., McHenry, MD	21541	(304) 780-5101
055	*Moore, Sr., J. Samuel (FE-R)	Retired	datsr@live.com	1903 Boiling Spr. Rd., Deer Park, MD	21550	(301) 334-5791
.....	WL-45	*Morgan, Jr., James P. (AS)	Newlon		HC 76, Box 56, Helvetia, WV	26224	(304) 924-5866

* answered 2014 roll call (Clergy)

Conf #	Appt. #	Name (Conf. Relationship)	Appointment/Assignment/Employment	E-Mail	Postal Address	Work / Cell	Home / Cell
531..	NO-16	*Morrison, John M. (AM)	Glen Dale / Pleasant Hill				
				pastorgdumc@comcast.net	508 Jefferson Ave., Glen Dale, WV	26038	(304) 845-1140
		Morrison Neal, Julia D. (LP-R)	Retired	juliamorrison@comcast.net	333 Alexis Lane, Canal Fulton, OH	44614	(304) 594-2142
059		Morton, Paul T. (FE-R)	Retired		2414 Morningside Dr., Parkersburg, WV	26101	(304) 485-3738
		Mounts, Emory F. (PTLP-R)	Retired	mounts_t@yahoo.com	HC 80, Box 36, Hinton, WV	25951	(304) 466-1761
	WT-13	*Mouser, Carl Wayne (LP)	Cox Landing	revcwmouse@comcast.net	PO Box 226, Lesage, WV	25537	(304) 736-1945
	WL-54	*Moyer, Stella Faye (PTLP)	Rowan Memorial - Cassidy	sftm54@yahoo.com	Rt. 3, Box 505, Elkins, WV	26241	(304) 636-6773
532		*Mullins, Walter C. (AM-R)	Retired	wkmul@shentel.net	140 Tyler Circle D-4, Strasburg, VA	22657	(304) 874-3785
469	MV-29	*Murphy, Cindy S. (PE)	First (Shinnston)	medsecii@yahoo.com	509 Pike St., Shinnston, WV	26431	(304) 592-0214
		Murphy, Wilson M. (Hugh) (PTLP-R)	Retired		212 Burnside Ave., Weston, WV	26452	(304) 269-1310
	WL-52	*Murphy, Jr., James O. (346.1 in)	Otterbein (Elkins)	jimmurphy@suddenlink.net	1106 South Davis Ave., Elkins, WV	26241	(304) 636-0569
468	GR-57	*Naglic, Sr., Franklin J. (PE)	Union	franknaglic@yahoo.com	PO Box 793 (115 Main St.), Union, WV	24983	(304) 772-5343
	PH-43	*Nelson, Donald R. (PTLP-R)	Open Door Ministries Associate		126 Nelson Lane, Cabins, WV	26855	(304) 257-5096
172	MS-22	*Nelson, Gary E. (FE)	Cross Lanes	revgenelson@yahoo.com	5320 Frontier Dr., Cross Lanes, WV	25313	(304) 776-3081
398	WL-22	*Nettles, Carolyn D. (FE)	First (Clarksburg) Associate				
				pastorcarolyn2006@hotmail.com	303 Main Ave., Weston, WV	26452	(304) 623-3397
215	WL-60	*Nettles, Jonathan K. (FE)	St. Matthew (Weston)	jonnettles@hotmail.com	303 Main Ave, Weston, WV	26452	(304) 269-2428
522		*Newlon, Donald K. (AM-R)	Retired		1947 Pike Rd, Ellenboro, WV	26346	(304) 869-3503
		Nichols, Robert E. (PTLP-R)	Retired	nbarbarabib@aol.com	2516-A Park Ln. Ct. N., N Mtn Brk, AL	35223	(205) 414-1211
	MS-23	*Nichols, Shellie (PTLP)	Cross Lanes Associate		70 Lakeview Dr., Nitro, WV	25143	(304) 755-2662
349	WL-85	*Nickell, Jane Ellen (FE)	Chaplain - Allegheny College	jnickell@allegheny.edu	246 Grandview Ave, Meadville, PA	16335	(814) 332-2800
187	LK-36	*Nolan, Kenneth E. (FE)	Lauckport-Parkview	wvrev@hotmail.com	2600 Cleveland Ave., Parkersburg, WV	26104	(304) 485-6164
205	WT-62	*Nolan, Thomas Patrick (FE)	Westmoreland	benen@frontier.com	3707 Auburn Rd., Huntington, WV	25704	(304) 429-2816
	NO-17	*Nolte, Mary Ann (PTLP)	Graysville - Wood Hill	mspurlepurnse@aol.com	19 Muldrev Drive, Glen Dale, WV	26038	(304) 639-5719
082		Norton, James E. (FE-R)	Retired	parsonjn@yahoo.com	13 Fairway Lane, Fairmont, WV	26554	(304) 368-1245
	LK-62	*Nutter, Carlos W. (PTLP-R)	Spruce Grove		RR1, Box 254, Cairo, WV	26337	(304) 628-3615
188	WL-13	*Oates, Helen R. (FE)	Chapel Hill	pastor@chapelhillum.com	88 S. Kanawha St., Buckhannon, WV	26201	(304) 472-6904
325	NO-01	*Ognibene, Martha S. (FE)	Northern Superintendent	misognibene@gmail.com	409 Jefferson Ave, Glen Dale, WV	26038	(304) 232-5687
	SO-56	*Olachea, Devin (PTLP)	Stinson	dgolach2001@yahoo.com	100 Church Ln Apt C6, Princeton, WV	24740	(304) 487-3206
	MV-61	*Osborne, Terry L. (PTLP)	Trinity - Warren	JRockborn@gmail.com	328 Bartlett Ave, Bridgeport, WV	26440	(304) 624-5374
132	LK-67	*Osgood, Theodore J. (FE-R)	St. Matthew Charge	tandsosgood@zoominternet.net	8205 Southern Hwy, Rockport, WV	26169	(304) 474-3037
		Painter, Hawley (LP-R)	Retired	sbpainter@hotmail.com	PO Box 384, Mt. Lookout, WV	26678	(304) 872-6052
	NO-18	*Palmer, Mike (PTLP)	Greggsville - Triadelphia	daygo57@comcast.net	135 Ferrell Avenue, Triadelphia, WV	26059	(304) 547-5186
	PH-02	*Paris, Joseph "Jerry" G. (CL)	Albright	jerryjoeparis@gmail.com	2047 Eleventh Ave., Morgantown, WV	26508	(304) 319-0415
337	PH-15	*Parkins, Jay D. (FE)	Duffey Memorial	jayparkins@msn.com	201 Hope Mtn Dr., Moorefield, WV	26836	(304) 538-2024
	PH-09	*Parsons, Neil L. (LP)	Blackwater	neilparsons24@hotmail.com	PO Box 486, Davis, WV	26260	(304) 614-8704
	LK-05	*Parsons, Roger L. (PTLP)	Belmont - Nine Mile		3029 Chesterville Rd., Mineral Wells, WV	26150	(304) 489-9275
	SO-64	*Patrick, Herman Clyde (PTLP)	Wyoming		PO Box 96, Matheny, WV	24860	(304) 682-6811
	PH-59	*Paugh, Matthew A. (LP)	St. Paul's Oakland	mpaugh27@gmail.com	PO Box 326, Kitzmiller, MD	21538	(301) 334-2391
089		*Payne, Doyle E. (FE-R)	Retired		4147 Woodland Dr., Harrisonburg, VA	22801	
546	GR-56	*Payton, Linda D. (AM)	Talcott	ldpayton1@frontier.com	PO Box 18, Talcott, WV	24981	(304) 445-1483
	WT-25	*Peake, Kyle (PTLP-R)	Fort Gay	kwp820@frontier.com	PO Box 448, Crum, WV	25669	(304) 648-5161
124	SO-67	*Peery, J. Edward (FE)	Flight Safety Foundation		2704 La Posada Dr, The Villages, FL	32162	
533		*Peggs, Clara Jane (AM-R)	Retired		1 First Street, Buckhannon, WV	26201	(304) 472-4813
083		*Peters, David R. (FE-R)	Retired	revharp@suddenlink.net	29 Market Street, Hurricane, WV	25526	(304) 562-3063

* answered 2014 roll call (Clergy)

Conf #	Appt. #	Name (Conf. Relationship)	Appointment/Assignment/Employment	E-Mail	Postal Address	Work / Cell	Home / Cell
415..	LK-56.....	*Peters, Kenneth S. (FE) Seventh Street (Parkersburg).....	revkenp@suddenlink.net.....	120 Old Turnpike Rd., Parkersburg, WV 26104	(304) 422-1842.....	(304) 485-2792
338..	MV-LOA.....	*Peters, Lawrence A. (FE) LOA	larry_petersx2@hotmail.com	PO Box 355, Saegertown, PA	16433	(814) 763-6011
373..	LK-12.....	*Peters, M. Elizabeth "Beth" (FE) Cedar Grove	revbeth@suddenlink.net	120 Old Turnpike Rd., Parkersburg, WV 26104	(304) 485-2985.....	(304) 485-2792
085..	MS-80.....	*Peterson, C. Morgan (FE) Director, ARH Chaplaincy Services, Chaplain, Appalachian Regional Healthcare	mpeterson@arh.org.....	ARH System Center, 100 Airport Gardens Rd., Hazard, KY	41701. (859) 487-7781.....	(606) 435-0337
262..	*Petrich, Peggy Scharff (FE-R) Retired	gwpettry@suddenlink.net.....	471 Rumbling Lane, Morgantown, WV	26508	(304) 612-1259
362..	SO-05 & SO-60.....	*Peyton, Sr., Dallas V. (FE-R) Boyd's Chapel - Jenkinjones & Thorpe	w8dp@frontier.com	3246 Anawalt Ridge Rd., Anawalt, WV	24808. (304) 383-2117.....	(304) 467-9981
.....	WL-25.....	*Phillippi, Kara (PTLP) Frenchton	kdphillippi@live.com	PO Box 218, Rock Cave, WV	26234	(304) 924-5001
508..	*Phillips, Gary R. (AM-R) Retired	sissydot@suddenlink.net	PO Box 186, Beverly, WV	26253. (304) 456-4665.....	(304) 636-5089
.....	MV-02.....	*Phillips, Tammy D. (PTLP) Arnettsville	pastortammy11@hotmail.com	4317 Fairmont Rd., Morgantown, WV	26501. (304) 203-8918.....	(304) 278-8183
481..	LK-85.....	*Ployd, Adam D. (PD) Eden Theological Seminary Asst. Professor/ St. Louis, MO	aployd@eden.edu	7928 Teasdale Ave., St. Louis, MO	63130. (314) 918-2583.....	(404) 771-8639
.....	WL-12.....	*Plum, Brian K. (LP) Calvary (Clarksburg) -Mt. Clare	umcpastorbrian@yahoo.com	327 S. 22nd Street, Clarksburg, WV	26301. (304) 622 0924.....	(304) 969-9215
390..	LK-60.....	*Plyburn, James A. (FE) South Parkersburg	jimplyburn@hotmail.com	1820 Mt. Vernon Cr. Parkersburg, WV	26101. (304) 428-1195.....	(304) 834-3521
.....	PH-53.....	*Poland, Kimberley M. (AS) South Elk Garden	kookookmp@yahoo.com	PO Box 301, Romney, WV	26757. (304) 851-1526.....	(304) 822-8250
497..	*Poling, Kermit W. (AM-R) Retired	101 E. Myles Ave., Pennsboro, WV	26415. (304) 659-2849.....	(304) 659-2849
.....	GR-33.....	*Pope, Jesse C. (PTLP) Maplewood Circuit.....	jpope50@hotmail.com	HC71, Box 67-B, Asbury, WV	24916. (304) 645-6893.....	(304) 645-2118
.....	PH-56.....	*Precht, Harold Neal (PTLP) St. George	pastorneal1@hotmail.com	503 Long Street, Hambleton, WV	26269. (304) 621-0782.....	(304) 478-4018
.....	WL-68.....	*Price, Alan (PTLP) Tallmansville: Ten Mile.....	broncoman_2001@yahoo.com	8334 Cost Ave., Apt. B, Clarksburg, WV	26301. (304) 472-3310.....	(719) 200-7401
535..	SO-08.....	*Price, Kenneth E. (AM) Carr Memorial	kep1948@yahoo.com	125 Wexford Circle, Princeton, WV	24740. (304) 425-3049.....	(304) 431-1175
463..	WT-72.....	*Price, Matthew Ford (PE) 346.1 (W.PA).....	pricemf11@gmail.com	431 Elaine Dr, Pittsburgh, PA	15236. (304) 416-1560.....	(412) 416-1560
.....	*Price, Michael L. (ES) Burlington UM Family Services Director	mprice@bumfs.org	PO Box 69, Burlington, WV	26710. (304) 289-6010.....
226..	WT-09.....	*Price, W. Ford (FE) Central (Huntington)	wfordprice@gmail.com	2112 Wiltshire Blvd, Huntington, WV	25701. (304) 525-1121.....	(304) 529-3665
.....	LK-49.....	*Prunty, Philip P. (PTLP) Pettyville	prunty@suddenlink.net	351 Oakdale Ave., Mineral Wells, WV	26150. (304) 481-4908.....	(304) 483-6018
.....	SO-24.....	*Pugalee, Ricky (AS) Herndon	bpugalee@yahoo.com	PO Box 491, Bud, WV	24716	(304) 294-5797
195..	*Pullins, Charles A. (FE-R) Retired	cpullins101@gmail.com	120 Hanworth Ln, Daniels, WV	25832	(304) 253-6267
.....	GR-28.....	*Pysell, Glendon A. (PTLP-R) Leivasy.....	glenpysell@hughes.net	1507 Mill Creek Rd, Hines, WV	25958	(304) 438-6011
.....	*Radford, Mary L. (PTLP-R) Retired	pastormlr@frontiernet.net	22978 Geo Washington Hwy, Aurora, WV	26705	(304) 735-5783
333..	MV-78.....	*Ragland, Mary Harrison (FE) WVU Hospitals, CPE Supervisor.....	raglandm@wvuhealthcare.com	1 Medical Center Drive, PO Box 8008, Morgantown, WV	26506. (304) 598-4185.....	(304) 599-1217
.....	NO-41.....	*Rahr, James A. (PTLP) West Liberty Associate	jrahr1@gmail.com	2550 St. Johns Rd., Colliers, WV	26035	(304) 527-3399
.....	*Raines, Louise (ES) Insurance/Pension Specialist.....	peninlouise@aol.com	PO Box 2469, Charleston, WV	25329. (800) 788-3746, X41
233..	WL-07.....	*Ramsey, Ken A. (FE) Bridgeport	kenram@aol.com	251 Worthington Dr., Bridgeport, WV	26330. (304) 842-6284.....	(304) 842-8953
.....	PH-10.....	*Rankin, Gary N. (LP) Bloomington.....	garyrankin99@yahoo.com	PO Box 175; 83 Gemanell Ave., Bloomington, MD	21523. (301) 359-3551.....	(301) 359-3839
264..	WL-83.....	*Rapping, Alicia Randolph (FE) Upshur Parish House	arrappinginwv@aol.com	65 Meade St., Buckhannon, WV	26201. (304) 472-0743.....	(304) 472-3152
.....	MV-08.....	*Rawlings, Sherry L. (LP) Blacks ville	F1161@aol.com	4404 Mason Dixon Hwy, Core, WV	26541. (304) 476-4188.....	(304) 879-5992
.....	MS-60.....	*Raynor, Scott (AS) Rosedale	RR 1, Box 17, Wilsie, WV	26623	(304) 364-4337

* answered 2014 roll call (Clergy)

Conf #	Appt. #	Name (Conf. Relationship)	Appointment/Assignment/Employment	E-Mail	Postal Address	Work / Cell	Home / Cell
PH-67		Rebelo, Paul G. (347.2 in)	Wesley (Kingwood)	revrebelo@aol.com	107 West High St., Kingwood, WV	26537 . (304) 329-0707	(304) 329-1326
189	SO-47	*Rector, Stephen P. (FE)	Pinnacle Rock	methodistrector@aol.com	228 Warden Ave, Bluefield, WV	24701 . (304) 589-5378	(304) 325-2293
284	SO-04	*Rector, Susan D. (FE)	Bland Street - Trinity (Bluefield)	susanrector@aol.com	401 College Ave., Bluefield, WV	24701 . (304) 327-7448	(304) 325-2293
416	MV-55	*Reed, Amanda Gayle (FE)	Rivesville-Highlawn	PastorAGReed@gmail.com			
					PO Box 355, 103 Jasper St., Rivesville, WV	26588 . (304) 278-7531	(304) 278-2433
166		Reed, Bruce D. (FE-R)	Retired	bruce.reed1@yahoo.com	2118 Highland Ave, Charleston, WV	25303 . (304) 561-6328	(304) 549-7939
PH-46		*Reed, Gary W. (LP)	Pendleton - Grant	gryrd6@frontiernet.net	45 Ridge Road, Upper Tract, WV	26866 . (304) 680-2406	(304) 358-2269
298		*Reed, James H. (FE-R)	Retired	jugneckguy@gmail.com	182 Oakland Drive, Princeton, WV	24739 .	(304) 561-8614
PH-17		Reed, Shirley J. (AS)	Elk Garden	shirley9065@aol.com	2118 Highland Ave, Charleston, WV	26743 . (304) 822-7018	(304) 492-4144
PH-47		Reed, Stephen R. (LP)	Rees Chapel - Laurel Dale	revsreed@frontiernet.net	PO Box 26, New Creek, WV	26743 . (304) 788-5543	(304) 492-4144
MS-54		Reedy, Ralph (PTLP-R)	Pecks Mill		PO Box 330, Davin, WV	25617 .	(304) 583-2883
407	MV-79	Rettig, Sarah E. (FE)	346.1 (Rocky Mountain)	hur131@yahoo.com	219 Washington St., Monte Vista, CO	81144 . (720) 226-3566	(720) 226-3566
316	MS-82	Rex, Anne E. (FE)	346.1 (North Georgia)	anne.e.rex@hotmail.com	318 North Brooke Dr., Canton, GA	30114 . (770) 479-6030	(770) 704-9424
PH-25		*Rexroad, Barbara K. (LP)	Garrett Highlands	revbarb@shentel.net	205 Seneca Ave., Oakland, MD	21550 . (301) 533-0999	(301) 533-0999
472	MV-20	*Rexrode Wolfe, Krysta M. (PE)	Cheat Lake - Calvary				
				krystarexrodewolfe@gmail.com	113 Cryster Lane, Morgantown, WV	26508 . (304) 594-3733	(304) 594-2142
287	LK-26	*Rhodes, Damon E. (FE)	First (Parkersburg)	nomad.rhodes@gmail.com	74 Oakridge Dr., Parkersburg, WV	26104 . (304) 428-0111	(304) 428-0312
243	MV-26	*Rhodes, Steven C. (FE-R)	Fairview	holydude@suddenlink.net	68 Polecat Hollow, Mannington, WV	26582 . (304) 951-8222	(304) 951-8222
317	WT-39	*Richards, James O. (FE)	Kenova	jorrlr@hotmail.com	1619 Chestnut Street, Kenova, WV	25530 . (304) 453-1112	(304) 453-5862
318	LK-04	Richards, Michael G. (FE-R)	Belleville - Ford Chapel	mgrdjr@aol.com	404 Pahlhurst Plaza, Parkersburg, WV	26101 .	(304) 863-6074
350	MV-10	*Richards, Michael C. (FE)	Boothsville	drmichaelrichards@yahoo.com	379 Dean Drive, Fairmont, WV	26554 . (304) 634-5344	(304) 366-7288
SO-35		Rickman, Melody (AS)	Montcalm	melodyr01@citilink.net	3837 Sandlick Road, Bluefield, WV	24701 .	(304) 921-2026
125		Ridenour, Allen C. (FE-R)	Retired	aridenour@triad.rr.com	150 Millwood Rd, Reidsville, NC	27320 .	(336) 342-7841
		Ridgway, Chris (ES)	Connectional Min. Adm. Asst	cridgway@wvumc.org	PO Box 2313, Charleston, WV	25328 . (800) 788-3746	(304) 727-8469
108		*Riecks, John Charles (FE-R)	Retired	jcriecks@suddenlink.net	PO Box 7405, Charleston, WV	25356 .	(304) 776-2889
206	LK-83	*Riggs, James R. (FE)	Staff Chaplain, Fairmont General Hospital/344.1 Other Christian Denomination				
				jriggs@fghi.com	108 Fairfield Dr., Bridgeport, WV	26330 . (304) 612-6478	(304) 612-6478
296	LK-LOA	Ritchie, Karin A. (FE)	LOA	summergirlkarin@gmail.com	601 Hillcrest Dr., Ravenswood, WV	26164 .	(304) 531-7555
PH-46		Ritchie, Pamela (PTLP)	North Jackson Charge	lpritchie@suddenlink.net	990 Parkersburg Rd, Spencer, WV	25276 .	(304) 927-2477
SO-02		Roach, Betty Sue (AS)	Bald Knob	godsrainbow651@yahoo.com	PO Box 1178, Oceana, WV	24870 .	(304) 682-5861
073		*Roberts, Aulbert L. (FE-R)	Retired		41 Long St., Shinnston, WV	26431 . (304) 592-5467	(304) 592-5467
		Roberts, Bob E. (PTLP)	Not appointed	bobroberts_bobroberts@yahoo.com	831 Walnut St., Fairmont, WV	26554 .	
399	GR-15	*Roberts, Gerald A. (FE)	East Greenbrier	revgerald@hotmail.com			
					HC 70, Box 422, White Sulphur Springs, WV	24986 . (304) 536-4595	(304) 536-4595
135		Roberts, III, Samuel R. (FE-R)	Retired	srrobertsiii@yahoo.com	1512 Ridgeway Cr., Athens, TN	37303 .	(423) 745-2561
216		Robertson, Norvell D. (FE-R)	Retired	norvelldalerobertson@yahoo.com	PO Box 1362, Sterling, AK	99672 .	(907) 260-5877
527		Robertson, Olen (AM-R)	Retired	OLENBROB@gmail.com	3207 Willowton Rd., Princeton, WV	24740 .	(304) 898-3207
518	SO-62	*Robinette, Jr., Lacy Joe (AM-R)	Wesley - Sandlick	l_joe_robinette@yahoo.com	176 Hidden Meadows Ln, Princeton, WV	24740 .	(304) 913-4834
319		Rodrigues, Joseph (FE-R)	Retired	jrodrigues42@msn.com	11 Lost Ave., Buckhannon, WV	26201 .	(304) 439-5637
WL-18		*Rogers, Barbara J. (LP)	East Elkins	revbobbierogers@gmail.com	811 Isner Crk. Rd, Elkins, WV	26241 . (304) 636-9041	(304) 636-9041
453	LK-82	*Rogerson, Barbara Bartz (FD)	Dir., The Log House at Sweet Trees				
				r2b2mfr@zoominternet.net	307 S. Memorial St., Harrisville, WV	26362 . (304) 299-0590	(304) 643-4726
381	WL-61	*Roller, Jennifer J. (FE)	Stealey (Clarksburg)	jjroller9@aol.com	611 Milford St., Clarksburg, WV	26301 . (304) 622-0211	(304) 629-9982
307	SO-IL	Ross, Dwight W. (FE)	Medical Leave		516 Polaris St., San Antonio, TX	78203 .	
WT-11		Rowe, Glenn (PTLP)	Clifton Circuit	glenn.rowe@aol.com	3417 Rayburn Rd., Pt. Pleasant, WV	25550 .	(304) 675-7462

* answered 2014 roll call (Clergy)

Conf #	Appt. #	Name (Conf. Relationship)	Appointment/Assignment/Employment	E-Mail	Postal Address	Work / Cell	Home / Cell
437..	NO-12	*Rowe, Kara D. (FE)	First (Chester) / Newell	sign4theLord@gmail.com	PO Box 386, New Cumberland, WV	26047 . (304) 224-5763	(304) 564-7112
431..	NO-27	*Rowe, Michael J. (FE)	New Cumberland	microwdaddy@netscape.net	PO Box 386, New Cumberland, WV	26047 . (304) 564-3951	(304) 564-7112
456..	LK-LOA	*Ruehl, Christina S. (FD)	LOA	chrissyruehl@gmail.com	300 Charnie Drive, Thomasville, GA	31792 .	(386) 848-0862
	SO-03	*Rumberg, David L. (PTLP)	Beaver-BlueJay	Rumberg@gmail.com	301 Millstone Dr., Beckley, WV	25801 .	(304) 253-2410
	MS-39	*Runnion, Patty (LP)	Humphreys (Tornado)	prunn52@yahoo.com	PO Box 310, Tornado, WV	25202 . (304) 966-0763	(304) 539-4881
540..		*Runnion, Sandra S. (AM-R)	Retired	s.runnion@juno.com	4501 Whited Dr., Vienna, WV	26105 .	(304) 893-5302
253..		*Runnion, Steven W. (FE-R)	Retired	srunn49@yahoo.com	114 Foster Street, Princeton, WV	24740 .	(304) 539-4881
	NO-20	*Rush, Don (CLM)	Laurel Point - Limestone	Rush@Ovis.net	813 Badger Road, Sistersville, WV	26175 .	(304) 652-1063
	GR-51	*Russell, Larry (AS)	Richwood Charge	larry.russell@hotmail.com	81 Front St., Richwood, WV	26261 . (304) 651-4309	(304) 846-4308
153..	LK-73	*Russell, Paul D. (FE)	Stout Memorial (Parkersburg)	pdrussell3@gmail.com	3329 Broad St., Parkersburg, WV	26104 . (304) 428-1179	(304) 428-1584
383..	MS-13	*Russo, Johnna L. Wheaton (FE)	.. Canaan	pastorjohnna2@gmail.com	823 Springdale Dr., Charleston, WV	25302 . (304) 342-6553	(304) 982-3597
	MS-71	*Russo, Vincent (AS)	Van	vt Russo01@yahoo.com	823 Springdale Dr., Charleston, WV	25302 . (304) 342-6553	(304) 552-2323
	WT-65	*Ryder, Jerry E. (PTLP)	Z. Warner	mamawsugarbear@aol.com	6270 Little 7 Mile Rd., Huntington, WV	25702 . (304) 762-2147	(304) 736-9414
		*Sadler, Armand Von (LP-R)	Retired	preachervon@citynet.net	PO Box 245, Nettie, WV	26681 .	(304) 846-6896
495..	WT-57	*Sager, Jr., Ralph G. (AM-R)	Steele Memorial Associate	rsager38811@peoplepc.com	931 Turner Rd., Huntington, WV	25705 . (304) 736-4583	(304) 697-3862
271..	WL-21	*Sale, Richard H. (FE)	First (Clarksburg)	rsbrook21@gmail.com	170 W. Pike Street, Clarksburg, WV	26301 . (304) 623-3397	(304) 622-8252
176..		*Samaroo, Joseph (FE-R)	Retired		88 Springdale Ave., Wheeling, WV	26003 .	(304) 242-9354
536..		*Sandy, Lois R. (AM-R)	Retired	nacksmam@frontier.com	PO Box 256, Simpson, WV	26435 .	(304) 739-2082
	SO-19 & SO-59	*Sargent, Randy (PTLP)	Grace (Bluefield) & Thompson Chapel		947 Brushcreek Falls, Princeton, WV	24740 .	(304) 384-4237
555..		*Saunders, Dennis W. (AM-R)	Retired		311 Lessie Court, Princeton, WV	24740 .	
	MV-66	*Saunders, Rosemary M. (PTLP)	.. Wadestown	grsaunde@westco.net	71 Country Rd., Fairview, WV	26570 . (304) 598-1559	(304) 798-3285
196..	WT-56	*Sauvage, John R. (FE)	Steele Memorial	jsauvage72@yahoo.com	734 Shaw St, Barboursville, WV	25504 . (304) 736-4583	(304) 736-6474
005..		*Saville, L. Curtis (FE-R)	Retired	saville31@suddenlink.net	140 Fayette St., Buckhannon, WV	26201 .	(304) 472-4188
391..	WL-91	*Scaif, Harley D. (FE)	346.1 (Florida)	hscalf@yahoo.com	728 Timbermill Lane, Orange Park, FL	32065 .	(904) 629-5559
071..		*Schell, Clifford G. (FE-R)	Retired	cliffschell@frontier.com	PO Box 1279, Bridgeport, WV	26330 .	(304) 842-4492
012..		*Schuler, Thomas W. (FE-R)	Retired	teeww@hotmail.com	211 W. 4th Ave., Williamson, WV	25661 . (304) 235-1623	(304) 235-1623
476..	GR-37	*Scott, Chris (PE)	Meadow River	christo.scott@gmail.com	217 Dogwood Ln., Rainelle, WV	25962 . (304) 438-7204	(304) 438-8779
374..	MS-83	*Scott, Luana Cook (FE)	346.1 (Greater New Jersey)				
				LuanaCookScott@gmail.com	206 East Ann St., Milford, PA	18337 . (570) 296-7123	(304) 521-8803
022..		*Scragg, Jr., Charles W. (FE-R)	Retired	charlesscragg@bellsouth.net	159 21st Ave., Vero Beach, FL	32962 . (772) 778-3372	(772) 778-3372
308..	SO-16	*Sears, G. Scott (FE)	First (Princeton)	sears.scott@gmail.com			
					PO Box 304; 100 Center St., Princeton, WV	24740 . (304) 425-2283	(304) 425-2233
288..	WL-15	*Seders, Brian L. (FE)	Duff St - Temple (Clarksburg)	blseders@gmail.com	401 Duff Ave., Clarksburg, WV	26301 . (304) 624-7951	(304) 622-0413
217..		*Selvaraj, Y. Moses (FE-R)	Retired	dwilliamson@pocavalleyfinancial.com	5319 Edgebrook Dr, Charleston, WV	25071 .	(304) 965-7426
		*Shafer, Lisa M. (ES)	Bishop's Office Admin. Secretary				
				wvareaumc@aol.com	900 Washington St, E, Charleston, WV	25301 . (304) 344-8330	
		*Shaffer, Richard (ES)	AC Conf. Lay Leader	rshaffer2@frontier.com	1025 Juliana St., Parkersburg, WV	26101 .	(304) 428-8536
028..		*Shaffer, Jr., Frank L. (FE-R)	Retired	abbyyroseshaf@aol.com	4 Birch Ave., Wheeling, WV	26003 .	(304) 242-2047
309..	MS-78	*Shanholtzer, Amy Mock (FE)	Director of Evangelism & Congregational Development				
				ashanholtzer@wvumc.org	PO Box 2313, Charleston, WV	25328 . (800) 788-3746x26	(304) 586-2837
		*Sheffield, Celes L. (ES)	Ebenezer Outreach Director	ebencmout@gmail.com	1660 8th Ave., Huntington, WV	25703 . (304) 523-2882	
167..	WT-53	*Shepard, Gary N. (FE)	Pea Ridge	garynshepard@comcast.net	6287 Aracoma Rd, Huntington, WV	25705 . (304) 736-4467	(304) 312-7739
339..	MV-46	*Shepherd, Thomas W. (FE)	Meadowdale	tshepherd1@frontier.net	602 Pittsburgh Avenue, Fairmont, WV	26554 . (304) 366-6123	(304) 366-5550
109..		*Shepherd, II, James (FE-R)	Retired	jshep44395@aol.com	4 Bevis Ct., Huntington, WV	25705 .	(304) 736-2053

* answered 2014 roll call (Clergy)

Conf #	Appt. #	Name (Conf. Relationship)	Appointment/Assignment/Employment	E-Mail	Postal Address	Work / Cell	Home / Cell
310..	MV-13	*Sheppard, Vicki D. (FE)	Bruceton Mills	vickijazzman@frontiernet.net	1881 Maryland Line Rd., Bruceton Mills, WV	26525 (304) 379-4288	(304) 379-8029
002..		*Sherwood, Jr., Lawrence F. (FE-R) Retired		lawrencefsherwood@verizon.net	1056 Sunrise Dr., Oakland, MD	21550	(301) 334-6481
299..	GR-07	*Shields, Betty J. (FE-R)	Bluestone	bshields38@frontier.com	2048 Maple Acres Rd., Princeton, WV	24739	(304) 327-6494
103..	WL-86	*Shields, Jerry K. (FE)	Pastoral Counselor, Naval Hosp.	chapjerry@aol.com	1893 Finsbury Ln., Virginia Beach, VA	23454 (757) 953-5550	(757) 430-1599
062..	GR-09	*Shields, Robert C. (FE-R)	Bluestone Assistant	bshields38@frontier.com	2048 Maple Acres Rd., Princeton, WV	24739	(304) 327-6494
137..	MS-29	*Shomo, Frank T. (FE)	Elizabeth Memorial (Charleston)	frankshomo@suddenlink.net	116 Teays Meadows, Scott Depot, WV	22560 (304) 342-7351	(304) 542-5589
	WL-27	Short, Doy James "Jim" (PTLP)	Glenville Charge	pastordjshort2012@aol.com	5850 Georgetown Rd, Horner, WV	26372 (304) 473-5341	(304) 452-9820
382..	GR-01	*Shortridge, Melissa D. (FE)	Greenbrier Superintendent	melissadshortridge@gmail.com	PO Box 764, Lewisburg, WV	24901 (304) 645-1357	(304) 645-3376
	SO-51	*Shrader, Mark (AS)	Raleigh Shared Ministry Associate		219 Crawford St., Beckley, WV	25801	(304) 253-2624
	PH-63	*Shreve, Brenda E. (PTLP)	Trinity (Keyser)	b52shreve@frontiernet.net	HC 75, Box 56A, New Creek, WV	26743	(304) 813-6383
541..	PH-05	*Shreve, Deborah L. (AM)	Augusta	16shreve@frontier.com	58 Chestnut Ridge Rd., Augusta, WV	26704	(304) 496-9700
154..		*Shreve, Joseph M. (FE-R)	Retired	shalombear53@aol.com	1576 Berlin Road, Weston, WV	26452	(304) 939-2013
509..		*Shue, E. Daryl (AM-R)	Retired		PO Box 88, Farmington, WV	26571	
326..	LK-69	*Shuman, Pamela S. (FE)	St. Paul's (Parkersburg)	pamdan@suddenlink.net	1510 Washington Ave., Parkersburg, WV	26101 (304) 422-2552	(304) 422-2783
	PH-36	*Simmons, Kelly L. (LP)	Mathias	kel19632000@gmail.com	79 Royal Oak Dr., Mathias, WV	26812 (304) 897-5182	(304) 897-5182
		Simmons, Verl (LP-R)	Retired	verlsimmons@gmail.com	Rt. 2, Box 265-5, Elkins, WV	26241	(304) 939-6007
	GR-39	*Simms, Randolph (PTLP)	Minnehaha Springs	rsandes@aol.com	HC 82, Box 107, Marlinton, WV	24954 (304) 799-6544	(304) 799-6544
	SO-27	*Sims, Guy A. (AS)	John Stewart		1329 Sandy Circle, Blacksburg, VA	24060	(540) 494-4693
	PH-49	*Sims, James C. (PTLP)	Riverton Associate	harmonyhollowwv@gmail.com	482 Harmony Hollow Lane, Sugar Grove, WV	26815 (540) 430-9106	(304) 249-5464
	PH-37	*Sirk, Wade L. (346.1 in)	Mill Creek Valley	pwsirk@yahoo.com	240 Black Sheep Rd, Moorefield, WV	26836	(304) 530-7866
560..	MV-44	*Sisler, Robert A. (AM)	Mansfield	bob@preacherbob.net	3829 Grafton Rd., Morgantown, WV	26508 (304) 457-4395	(304) 288-3555
530..		*Sisler, Shelby J. (AM-R)	Retired	shelbajs@frontier.com	3699 Aurora Pike, Terra Alta, WV	26764 (304) 735-5778	(304) 735-5778
	MS-09	*Sites, Randall (LP)	Bruce McDonald Memorial (Man)	rsites6@suddenlink.net	104 E. McDonald Ave., Man, WV	25635 (304) 583-5196	(304) 583-5196
	SO-33	*Skazmore, Mervin (AS)	Long Branch		PO Box 518, Pineville, WV	24874	(304) 294-6874
272..	MS-37	*Skaggs, Mark D. (FE)	Gauley River [LFTF]	mdskaggs@access.k12.wv.us	PO Box 247, Fayetteville, WV	25840	(304) 465-6117
	PH-54	*Skinner, Cynthia L. (PTLP)	South Fork	cindyiskinner@yahoo.com	11251 Blue Gray Tr., Brandywine, WV	26802 (304) 249-7055	(304) 249-7055
	MS-66	*Slate, Harold (PTLP-R)	St. Mark's (Charleston) Associate	harold.slate@yahoo.com	PO Box 493, Pinch, WV	25156 (304) 343-2115	(304) 935-4146
063..		*Slates, William D. (FE-R)	Retired	wdslates@gmail.com	326 Woodbridge Rd., Oak Hill, WV	25901 (304) 465-1465	(304) 465-1465
		Sloan, Sally (ES)	UM Foundation Staff	sallysloan@umfwv.org	PO Box 3811, Charleston, WV	25338 (800) 788-3746	
400..	WL-14	*Smailes, Douglas W. (FE)	Christ (Sutton) - Flatwoods	preach12@frontier.com	279 N. Baxter St., Sutton, WV	26601 (304) 439-0000	(304) 765-5209
	SO-12	*Smearman, Mark (AS)	Crumpler - McDowell - Northfork		3842 Sweet Springs Valley, Gap Mills, WV	24941	(304) 772-4137
	GR-40	*Smearman, Marva (PTLP)	Monroe		3842 Sweet Springs Valley, Gap Mills, WV	24941 (304) 772-3105	(304) 772-4137
357..	MV-04	*Smith, Janice V. (FE)	Barrackville	barrackvilleumchurch@frontier.com	PO Box 395, Barrackville, WV	26559 (304) 366-8342	(304) 363-9167
	MV-36	*Smith, Jonathan E. (LP)	Highland Ave - First Monongah	Jonathanessmith33@gmail.com	210 Highland Ave., Fairmont, WV	26554 (304) 366-1753	(304) 366-0460
320..	MS-67	*Smith, Mark E. (FE)	St. Paul's (Nitro)	pastormark@suddenlinkmail.com	PO Box 278, Nitro, WV	25143 (304) 755-3561	(304) 755-3254

* answered 2014 roll call (Clergy)

Conf #	Appt. #	Name (Conf. Relationship)	Appointment/Assignment/Employment	E-Mail	Postal Address	Work / Cell	Home / Cell
537..	GR-49	*Smith, Michael D. (AM)	Peterstown	mdvms@gmx.com	Rt. 1, Box 626C, Peterstown, WV	24963 (304) 753-9504	(304) 753-8342
104..		Smith, Roger L. (FE-R)	Retired	SmithR0812@aol.com	28 Westwood Drive, Parkersburg, WV	26101	(304) 861-5138
512..	WL-72	*Smith, Sr., William P. (AM-R)	Volga Charge	billesmith@juno.com	13819 Audra Park Rd., Volga, WV	26238	(304) 457-2487
	LK-03	Snyder, Dereck (AS)	Beech Grove		1441 Washington Ave., Parkersburg, WV	26101 (304) 483-3014	(304) 428-4087
		Spatafore, Jr., Floyd (PTLP-R)	Retired	ffspat@gmail.com			
					8908 Carriage Ln, South Pointe, Fairmont, WV	26554	(304) 363-0135
	LK-33	*Sprague, Jr., James E. (PTLP)	Kanawha	jamiesprague15@gmail.com	1702 Liberty St., Parkersburg, WV	26101 (304) 424-6369	(304) 428-0413
	LK-74	*Sprout, Edwin L. (PTLP)	Summitt Valley	els@terrasonicinternational.com	6172 Volcano Rd., Walker, WV	26180 (304) 588-2569	(304) 679-3249
422..	WT-71	St. Clair, J. William (FE)	Methodist Church in the Caribbean	jwilliamstclair@gmail.com			
			Ebenezer Manse - Methodist Church, Ebenezer Village, St. Philip, Barbados		West Indies	304.300.4475 (VOIP)	01.246.423.0572
177..		Stackpole, Gary L. (FE-R)	Retired	gstackpole@ma.rr.com			
					401 East Olive St., Olive Garden Apts. 4-B, Bridgeport, WV	26330	(304) 613-1238
092..	WL-32	*Stadelman, Paul M. (FE-R)	Heaston	pstadel@aol.com	12 Allman Ave., Buckhannon, WV	26201 (304) 472-1061	(304) 472-1961
519..		Stanley, Jr., Raymond R. (AM-R)	Retired	bastan55@cs.com	296 Morgans Landing, Elizabeth, WV	26143 (304) 275-1070	(304) 275-1070
551..	WL-36	*Starkey, Bonnie K. (AM)	Jane Lew	bonniestarkey58@yahoo.com	P. O. Box 551, Jane Lew, WV	26378 (304) 884-6920	(304) 884-6920
265..		Starling, Barbara S. (FE-R)	Retired	Starbar823@yahoo.com	101 Caroline Circle, Hurricane, WV	25526 (304) 562-5302	(304) 562-5302
084..	MV-45	*Starling, Jr., Samuel E. (FE-R)	Masontown - Bethlehem	sstar1940@hotmail.com	100 Blossom Dr., Morgantown, WV	26508	(304) 594-0927
116..		Staub, Robert K. (FE-R)	Retired	rkstaub@gmail.com			
					248 Lawnview Dr., New Cumberland, WV	26047	(304) 564-7225
507..		Steele, Freda H. (AM-R)	Retired	rmh88key@aol.com	157 Antioch Acres, Timberlake, NC	27583	
	MV-17	*Steele, Gary W. (PTLP)	Catawba	gsteele@firstenergycorp.com	22 Light Dr., Fairmont, WV	26554 (304) 612-1688	(304) 363-4040
438..	WT-60	*Steele, Jacob Daniel (FE)	Wayne	jacobsteele714@gmail.com	PO Box 246, Wayne, WV	25570 (304) 272-3205	(304) 272-5634
227..		Steele, James C. (FE-R)	Retired	steelej@bcnetmail.org	113 Blackwater Ln, Philippi, WV	26416	(304) 457-1361
358..		Stemple, Daniel C. (FE-R)	Retired	dcs16@frontier.com	385 Hilltop Ave., Keyser, WV	26726 (304) 813-1683	(304) 788-3856
190..		Stevens, Bennie L. (FE-R)	Retired		397 University Ln, Pt. Pleasant, WV	25550	(304) 675-6745
513..		*Stevens, Charles L. (AM-R)	Retired	prcharly@shentel.net	P.O. Box 638, Craigsville, WV	26205 (304) 619-9394	(304) 742-6344
	WT-08	Stevens, Paul (AS)	Branchland Circuit		PO Box 212, Midkiff, WV	25540	(304) 778-7027
		Stevenson, Roy Kenneth (PTLP-R)	Retired		456 Elm St., Broadway, VA	22815	(540) 896-6341
060..		Stewart, D. Homer (FE-R)	Retired	dmmck@frontiernet.net	314 Rolling Green Rd., Bluefield, WV	24701	(304) 589-7330
558..		*Stewart, Dorothy Smith (AM-R)	Retired	dotsmith@stromberg-carlson.org	192 Ashton Dr., Falling Waters, WV	25419	(304) 274-9079
	MV-64	*Stewart, Gina M. (PTLP)	Tygart River	gmstewart5@comcast.net			
					7695 Barbour County Hwy, Belington, WV	26250	(304) 823-2569
	SO-26	Stewart, Jason (PTLP)	Itmann - Milam	jaybostewart@yahoo.com	PO Box 103, Matheny, WV	24860	
484..		*Stewart, Perry L. (AM-R)	Retired		612 29th St., Vienna, WV	26105 (304) 295-5486	(304) 295-5486
	LK-31	*Stewart, Randy W. (PTLP)	Greenwood		3703 Henry Camp Rd., St. Marys, WV	26170 (304) 665-2250	(304) 665-2250
		Stewart, Thomasina (ES)	Dir. of Outreach Ministries	tstewart@wvumc.org	PO Box 2313, Charleston, WV	25328 (800) 788-3746	(304) 346-4769
	MV-57	Stiles, Duane L. (PTLP)	South Fairview	duane_stiles@yahoo.com	1608 Pennsylvania Ave., Fairmont, WV	26554 (304) 476-7748	(304) 366-3871
417..	LK-75	*Stilgenbauer, David W. (FE)	Trinity (Parkersburg)	dwssds@casinternet.net	2008 7th Ave., Parkersburg, WV	26101 (304) 428-4547	(304) 893-5580
	NO-08	*Stilgenbauer, Donald (LP)	Colliers	dstilge05@aol.com	3496 Eldersville Rd, Colliers, WV	26035 (304) 748-2989	(304) 527-2081
	LK-50	*Stilgenbauer, Shari (PTLP)	Pisgah	sharidawn2@yahoo.com	2008 7th Ave., Parkersburg, WV	26101 (304) 210-6380	(304) 893-5580
		Stinard, Bruce (PTLP-R)	Retired	bstinard@aol.com	151 East Main St., Clarksburg, WV	26301	(304) 669-1834
		Stinesbiser, Lester H. (LP-R)	Retired		Rt. 1, Box 168, Salem, WV	26426 (304) 782-1073	(304) 782-1073
143..		*Stinespring, Wilbert (Casey) A. (FE-R)	Retired	retiredsheep@gmail.com	209 Jean Marie Ln, Parkersburg, WV	26104	(304) 428-0006
		Stockwell, H. Kenneth (PTLP-R)	Retired	kcstockwell@frontier.com	HC 83, Box 154, Union, WV	24983	(304) 772-3518

* answered 2014 roll call (Clergy)

Conf #	Appt. #	Name (Conf. Relationship)	Appointment/Assignment/Employment	E-Mail	Postal Address	Work / Cell	Home / Cell
289..	SO-09	Stoddard, Robert G. (FE-R)	Coal City	drbob@beckleyumc.com	PO Box 89, Beaver, WV	25803	(304) 254-4460
	SO-29	*Stonestreet, Raymond (LP)	Kee St.		203 N. Caperton Ave., Princeton, WV	24740	
110..		Stout, Edward J. (FE-R)	Retired		Rt. 1, Box 20, Lewisburg, WV	24901	(304) 645-7327
	SO-63	Stover, Arolette (PTLP-R)	Workman's Creek	aestover@suddenlink.net	5341 Clear Fork Rd., Dorothy, WV	25060	(304) 854-2404
	MV-63	Strahin, Thomas E. (LP)	Tunnelton	tstrahin@access.k12.wv.us	125 Seemont Dr., Kingwood, WV	26537	(304) 329-1158
	MV-28	Streyle, Karl (AS)	First (Monongah)	kstreyle@ma.rr.com	RR 2 Box 288, Fairmont, WV	26554	(304) 825-7117
577..	PH-33	*Stump, Judith M. (AM)	Keyser-Faith	pastorjudi@hardynet.com	2125 Jenkins Run Rd., Moorefield, WV	26836	(304) 538-7244
311..		*Sturm, James L. (FE-R)	Retired	jlsturm@juno.com	PO Box 9054, Gulfport, MS	39506	(228) 860-9128
268..	WT-70	*Sturm, W. Brent (FE)	Exec. Dir., Jobs for WV's Graduates, Inc.	wbsosl@hotmail.com	4476 8th Street Rd., Huntington, WV	25701	(304) 667-8278
		Subramaniam, V.A. (LP-R)	Retired		14216 Cribbage Terr, Silver Spring, MD	20905	(304) 691-4429
327..	SO-15	*Sulgit, Clare J. (FE)	Fayetteville-Doggett	HUMCCJS@aol.com	122 High St., Fayetteville, WV	25840	(304) 574-0187
		Sullivan, William G. (LP-R)	Retired		112 Vector Ave., Elkins, WV	26241	(304) 636-8374
		Sutton, Cheryl (ES)	Receipts/Billing Manager	penfund@aol.com	PO Box 2469, Charleston, WV	25329	(800) 788-3746
420..	MS-43	*Swearengen, Rick D. (FE)	Madison	rick_swearengen@hotmail.com	709 Country Estates Rd., Danville, WV	25053	(304) 369-1262
093..		Swecker, Stephen L. (FE-R)	Retired	sswecker@maine.vr.com	639 Oak Woods Rd., North Berwick, ME	03906	(207) 676-9700
		Sweet, Leonard I. (FE)	Professor-Drew University	lenisweet@aol.com	36 Madison Ave., Madison, NJ	07940	(973) 722-0954
254..	WL-82	*Talbert, Robert (PTLP-R)	Retired	whataboutbob94@yahoo.com	3945 Mt. Union Rd., Huntington, WV	25701	(304) 522-0825
470..	MV-12	*Tate, Karen K. (PE)	Brookhaven - Tyrone	ktate@mtso.edu	1116 Harvatis St., Morgantown, WV	26508	(304) 296-1459
480..	WT-69	*Taylor, Jeffrey A. (PD)	Director. UM Foundation	jefftaylor@umfwv.org	PO Box 3811, Charleston, WV	25338	(304) 342-2113
178..		*Taylor, John H. (FE-R)	Retired		5343 Hamilton Avenue, Cincinnati, OH	25224	(513) 853-2394
	LK-70	*Taylor, Lisa Y. (PTLP)	St. Paul's (Parkersburg) Associate	stpaulsumc@wvdsi.net	1211 George St., Parkersburg, WV	26101	(304) 428-0537
255..		*Taylor, Michael E. (FE-R)	Retired	retromet@gmail.com	1107 W Baltimore St., McMechen, WV	26040	(304) 905-8319
072..		*Taylor, Wayland P. (FE-R)	Retired	walkswithsouls@yahoo.com	122 Golf Dr., Fairmont, WV	26554	(304) 368-1940
471..	MV-65	*Tennant, Andrew D. (PE)	Valley Chapel - Benton Ferry	atennant58@gmail.com	1728 Lillie St., Fairmont, WV	26554	(304) 672-0723
	WL-66	*Tenney, Josie (AS)	Tallmansville: Queens	josiandrex@frontier.com	412 Mt. Union Rd., Buckhannon, WV	26201	(304) 472-0109
502..		Tenney, Jr., Conrad J. (AM-R)	Retired		1975 WaterlooRd., French Creek, WV	26218	(304) 924-5257
		Thaxton, Karen (ES)	Admin. Asst. Conn. Min.	kthaxton@wvumc.org	PO Box 2313, Charleston, WV	25328	(800) 788-3746
	NO-22	*Theodoro, Barbara (PTLP)	Lower Shortline Charge	pastorbarb4@gmail.com	1203 5th St., New Martinsville, WV	26155	(304) 771-2089
	GR-10	*Thomas, Clarence A. (LP)	Camden / Cowen / Halo	catandjlt93@yahoo.com	6929 Webster Rd., Cowan, WV	26206	(304) 226-3134
483..	NO-02	*Thomas, Donald M. (AM-R)	Alma - Ripley Chapel		255 Stewarts Run Rd., Friendly, MD	26146	(304) 758-2387
340..	NO-36	*Thompson, Bart Ray (FE)	Warwood - Short Creek	bartompson@aol.com	409 Jefferson Ave, Glen Dale, WV	26038	(304) 277-3332
	WL-24	*Thompson, Paul Lawson (LP)	Freemansburg	plthompson2@frontier.com	1716 Highway 33-W, Weston, WV	26452	(304) 269-5168
408..	WL-03	*Thompson, T. David (FE)	Beverly	thurmandthompson@aol.com	PO Box 175, Beverly, WV	26253	(304) 636-7696
061..		*Thompson, III, William G. (FE-R)	Retired		180 Azalea Trail, Leesburg, FL	34748	(352) 315-0660
505..		Thornton, Janieve (AM-R)	Retired	thornybrook@zoominternet.net			
		Thorp, Jr., A. Lindsay (FE-R)	Retired		549 Township Rd. #1233, Proctorville, OH	45669	(740) 451-0776
138..		Thurmond, Reba (FE-R)	Retired		96 Three Mile Rd., Wilder, KY	41076	(304) 633-9254
131..		*Tiller, R. Denver (PTLP)	Williamsburg	dtiller@suddenlink.net	57 Crosby Rd., Morgantown, WV	26508	(304) 594-3341
	GR-60	*Tomer, David R. (PTLP-R)	Retired		PO Box 163, Rupert, WV	25984	(304) 392-5315
		Toms, Belinda (ES)	Tyrand Parish Director	tcm@frontiernet.net	204 Monongahela Ave., Morgantown, WV	26501	
	GR-22	*Tracy, Anita (AS)	Greenville Assistant	tracyda50@live.com	PO Box 365, Mill Creek, WV	26280	(304) 335-2788
					HC 83, Box 154, Union, WV	24983	(304) 389-8840

* answered 2014 roll call (Clergy)

Conf #	Appt. #	Name (Conf. Relationship)	Appointment/Assignment/Employment	E-Mail	Postal Address	Work / Cell	Home / Cell
.....	WL-75Trantham, Gary (AS)WDOM - Pleasant Viewpreacherthantham@gmail.comHC 31, Box 150A, Buckhannon, WV26201 (304) 472-8700(304) 613-8079
367..	NO-39Tribett, Carl David (FE)Wellsburg - Franklincarlanddona@frontier.com1231 Washington Pike, Wellsburg, WV26070 (304) 737-1656(304) 737-1350
086..	Tucker, A. Arthur (FE-R)Retiredartmaryt@suddenlink.net2049 Old River Rd., Williamstown, WV26187 (304) 375-7787(304) 375-7787
410..	WT-68Tucker, David E. (FE)Chaplain, Haven Hospice, Palatka, FLdtucker1964@att.netPO Box 1353, East Palatka, FL32131 (386) 795-9095(386) 795-9095
175..	Turner-Lacy, Nathaniel L. (FE-R)Retiredpandetut@netscape.com623 11th Ave., Huntington, WV25701 (304) 523-7209(304) 525-4866
207..	Tutwiler, Edwin A. (FE-R)Retireddrunderwood@frontier.com632 Lynn Brook Rd., Charleston, WV25312(919) 477-2171
076..	Underwood, Donald R. (FE-R)Retired401 Bluestone Rd, Mt. Hope, WV25880		
SO-22	Underwood, Jennifer (AS)Harvey Chargeterryutterback@yahoo.comRt. 1, Box 415, Peterstown, WV24963 (304) 646-2656(304) 753-4042
GR-21	Utterback, Terry A (PTLP)Greenville Associatecbvallandingham@msn.com2 Coleman Dr., Lewisburg, WV24901 (304) 536-8023(304) 647-4396
GR-44	Vallandingham, Jr., Charles E. (LP-R)New Creation Associatekjvancamp74@gmail.comRt. 2, Box 277, New Martinsville, WV26155(304) 337-8781
.....	Van Camp, Jean (PTLP-R)Retiredpastorbecky@frontier.com5836 US 220 South, Moorefield, WV26836 (304) 439-1573(304) 538-2711
464..	PH-42Van Stavern, Rebecca S. (PE)Open Door Ministriespreacherkarl@frontier.com5836 US 220 South, Moorefield, WV26836 (304) 874-3785(304) 538-2711
465..	PH-66Van Stavern, William Carl (PE)Wardensville1034 N. Oak Grove Rd., Williamstown, WV26187 (304) 375-6568(304) 375-6568(304) 375-6568
.....	Vandergrift, Bernard O. (LP-R)Retirederic@milltre.com44 Laurel Patch Rd., Flatwoods, WV26621(304) 765-3572
.....	WL-33Veltre, Eric (PTLP)Heaterspjrvetter@gmail.com103 East Robinson St, Paden City, WV26159 (304) 337 9145(304) 771-5507
392..	NO-34Vetter, Judy R. (FE)St. Paul's (Paden City)fwvillinger@yahoo.com707 N. Washington Ave., Pulaski, VA24301(304) 594-1265
064..	Villinger, Fredric W. (FE-R)RetiredM4VIn@comcast.net1474 East Grafton Rd., Fairmont, WV26554(301) 387-6832
380..	Vincent, Randall C. (FE-R)Retiredrswachter@verizon.netPO Box 129, McHenry, MD21541(301) 387-6832
301..	PH-45Wachter, R. Samuel (FE-R)Paradise1201 Locust Ave., Colebank Hall 132, Fairmont, WV26554 (304) 333-3634(618) 212-9155(304) 869-3461
375..	MV-75Waide, Michael P. (FE)Faculty, Pierpont Community & Technical College at Fairmont StateMPWaideR@gmail.com1001 Woodlawn Ave., Beckley, WV25801 (304) 252-3435(304) 253-0785
.....	Walker, Larry (PTLP-R)Ellenboro5141 Newton Falls Rd., Lot 105, Ravenna, OH44266(330) 983-7023(304) 842-2863
.....	LK-22Walker, Larry (PTLP-R)Ellenborodale.marlen@frontier.com106 West Olive St., Bridgeport, WV26330 (304) 842-2863(304) 232-2191
421..	SO-49Waller, Richard B. (FE)Raleigh Shared Ministryearnforgod@aol.com206 S. Broadway St., Wheeling, WV26003 (304) 905-6963(304) 725-7743
.....	Warner, William W. (LP-R)Retiredwww.warner222@gmail.com47 Rex Dr., Ranson, WV25438(304) 354-7599
079..	Waters, Dale C. (FE-R)Retiredrogerlw70@gmail.com22 Poplar Rd., Grantsville, WV26147 (304) 354-7599(304) 354-7599
397..	NO-28Watkins, Earnest R. (FE)New Lifemtzioncharge@gmail.com2038 S. Calhoun Hwy, Grantsville, WV26147 (304) 354-6762(304) 354-6217
094..	Waybright, Roger L. (FE-R)Retiredexweaver@bop.gov16 Helman Dr., Lavale, MD21502(301) 697-9684
029..	Wease, Donzel B. (FE-R)Retirednoblefinishing@juno.comRt. 2, Box 194, West Union, WV26456(304) 873-1624
.....	LK-44Weaver, David (PTLP)Mt. Zion Charge602 Buckhannon Ave, Clarksburg, WV26301 (304) 624-5751(304) 624-9265(304) 776-1362
418..	PH-73Weaver, Eric C. (FE)Chaplain, Fed. Correctional Institution, Cumberland, MDgwebb@pocavalleyfinancial.com5318 Ashbrook Rd, Cross Lanes, WV25313 (304) 542-2194(304) 879-5659
.....	LK-17Weaver, Mary (PTLP)Doddridge574 Henderson Hollow, Core, WV26529 (304) 777-8141(304) 879-5659
.....	WL-31Webb, David (AS)Hammondkandjweb@yahoo.com138 Jefferson Pk Dr, Huntington, WV25705 (304) 696-3054(910) 441-0557
.....	MS-40Webb, George (PTLP)Humphreys Memorialcnwest@shentel.netPO Box 955, Weston, WV26452(304) 997-8432
.....	MV-34Weber, James (AS)Granville - Riversideonthe farm.west55@gmail.com16 Lowther Hollow, Ireland, WV26387
.....	WT-66Wells, Benjamin (346.1 in)Campus Ministry, Marshall Universitybwells@nccumc.org138 Jefferson Pk Dr, Huntington, WV25705 (304) 696-3054(910) 441-0557
197..	West, Clifford (FE-R)Retiredcnwest@shentel.netPO Box 955, Weston, WV26452(304) 997-8432
363..	West, E. Sharon (FE-R)Retiredonthe farm.west55@gmail.com16 Lowther Hollow, Ireland, WV26387(304) 452-9765

* answered 2014 roll call (Clergy)

Conf #	Appt. #	Name (Conf. Relationship)	Appointment/Assignment/Employment	E-Mail	Postal Address	Work / Cell	Home / Cell
312..	PH-73.....	West, Jr., Ernest P. "Jay" (FE)	Chaplain, US Army	ernest.westjr@us.army.mil	9930 Great Oaks Way, Fairfax, VA.....	22030 .(803) 413-1453.....	
013.....		Whetsel, Clayton E. (FE-R)	Retired	claytonwhetsel@gmail.com	1009 Jane Dr., Culloden, WV.....	25510 .(304) 743-1765.....	(304) 743-1765
		Whipkey, Lawson C. (LP-R)	Retired		503 Triplett Rd., Spencer, WV	25276 .(304) 927-1088.....	(304) 927-1088
	SO-32	White, C. David (LP)	Lerona	david_white4130@yahoo.com	P.O. Box 463, Lerona, WV	25971 .(304) 384-9466.....	(304) 384-7565
	WL-AF	White, James Dale (FE-R-AF)	Retired	ginnyjim.w@frontier.com			
					1000 Maplewood Dr., Apt. 2311, Bridgeport, WV	26330	(304) 633-3561
	GR-18	*White, Melissa (LP)	First (Hinton)	pastormissie@outlook.com	P.O. Box 463, Lerona, WV	25971 .(304) 921-1894.....	(304) 301-4083
445..	MS-68	*White, Nancy Henderson (FD)	St. Paul's (Nitro) Christian Ed	nancywhite@suddenlinkmail.com	10 Marty Lane, St. Albans, WV	25177 .(304) 755-3561.....	(304) 727-9528
534.....		*White, Nancy Hager (AM-R)	Retired	nancywhite80@gmail.com			
					4009 Kanawha Trnpg., Apt. 8-C, S. Charleston, WV	25309	(304) 768-1987
198..	MS-53	*White, Stephen J. (FE)	Oasis-Trinity Charge	wwwwhitehouse11@frontier.com	4501 Richmond Cr., S. Charleston, WV	25309 .(304) 545-1678.....	(304) 768-7123
	LK-61	Whited, Daniel R. (PTLP)	Spencer - Keffer	dwhited15@hotmail.com	1286 Clover Rd., Spencer, WV	25276 .(304) 927-1502.....	(304) 927-1502
139..	MV-76	*Whitlatch, Ronald A. (FE)	General Board of Global Ministries	minej@umcmisson.org			
					475 Riverside Dr., Rm 350, New York, NY	10115 .(212) 870-3536.....	(319) 750-4197
		Whitten, Ralph (LP-R)	Retired		PO Box 309, Fanrock, WV	24834	(304) 732-7582
		*Wiant, Roy D. (PTLP-R)	Retired		422 Monroe St., Weston, WV	26452	(304) 269-5416
	MV-74	Wiblin, Maria (346.1 in (FD))	Campus Pastor, FSU/PC&TC	maria.wiblin@gmail.com	1224 Locust Ave, Fairmont, WV	26554 .(304) 363-8210.....	(304) 657-0081
003.....		*Wickline, Billy Reed (FE-R)	Retired		125 May Apple Trail, Lewisburg, WV	24901 .(304) 645-5708.....	(304) 645-5708
126.....		Wildman, John E. (FE-R)	Retired	mad@3wlogic.net	PO Box 490, Buckhannon, WV	26201 .(304) 472-0266.....	(304) 472-0266
208.....		*Wilkins, Robert C. (FE-R)	Retired	bobwilkins44@yahoo.com	41 John St., Philippi, WV	26416 .(304) 677-7061.....	(304) 457-4320
439..	MS-61	*Williams, Felica Wooten (FE)	Simpson - St. Stephens - Conference Staff				
				fwilliams@wvumc.org	103 Kendra Dr., Charleston, WV	25311 .(800) 788-3746.....	(304) 952-2076
478..	WT-38	*Williams, G. Alan (PD)	Johnson Memorial Deacon Associate				
				galanwilliams@gmail.com	1519 Powell Ct., Huntington, WV	25701 .(304) 525-8116.....	(304) 840-1923
342..	MV-03	*Williams, Jennifer C. (FE)	Avery	jwilliams29@frontier.com	1152 Cheat Rd., Morgantown, WV	26508 .(304) 594-9030.....	(304) 777-2598
300..	LK-21	*Williams, R. Lee (FE)	Elizabeth	leewilliams@ntelos.net	PO Box 458, Elizabeth, WV	26143 .(304) 275-8960.....	(304) 275-0808
	SO-07	*Williams, Sharlene (PTLP)	Bud-Alpoca	preachershar@yahoo.com	PO Box 334, Man, WV	25635	(304) 583-7771
	SO-25	Williamson, Ernest (PTLP)	laeger		PO Box 273, Man, WV	25635	(304) 583-2933
	WT-31	*Wilson, C. Phillip (LP)	Harmony	wilson314@mctc.edu	3738 Riverside Dr, Huntington, WV	25705 .(304) 525-1912.....	(304) 522-1689
046.....		Wilson, Hughlynn O. (FE-R)	Retired		Rt. 1, Box 2, Greenville, WV	24945	(304) 832-6533
	GR-12	Wilson, Teddy (AS)	Craigsville Circuit	debbielwilson1@hotmail.com	25 Hummingbird Ln, Summersville, WV	26651 .(304) 618-0851.....	(304) 872-1794
140.....		Wilson, William H. (FE-R)	Retired	drbillwilson@aol.com	4 Cherokee Ct, Huntington, WV	25705	(304) 523-3520
199.....		Wilson, Jr., Charles Edward (FE-R)	Retired	timejuggler@gmail.com	P. O. Box 1055, King George, VA.....	22485	(540) 376-1167
451..	NO-45	*Wilt, L. Rene (FD)	Church Vitality Strategist - Western NC Annual Conf				
				renewilt@gmail.com	6811 Fairway Point Dr, Charlotte, NC	28269	(304) 771-0123
552..	WL-50	Wine, W. Martin (AM)	Orlando - LTFT	twine92@yahoo.com			
					1110 Dusk Camp Run Rd., Sand Fork, WV	26430	(304) 426-5126
174..	SO-40	*Winter, Jeffrey N. (FE)	New Hope (Princeton) - Glenwood				
				pastorjeffumc@gmail.com	4257 New Hope Rd., Princeton, WV	24739	(304) 431-3915
		Witham, Lois J. (LP-R)	Retired		198 Lakemere Dr., Southbury, CT	06480	(304) 584-5942
		Withrow, Heather (ES)	AC Director of Camping and Outdoor Ministries				
				campfireheather@gmail.com	PO Box 411, Spencer, WV	25276 .(304) 927-5865.....	
	PH-04.....	*Wolford, D. Gwen (LP)	Antioch	dgwolford.gw@gmail.com	19504 Knobley Rd., Burlington, WV	26710 .(304) 813-0176.....	(304) 289-3676

* answered 2014 roll call (Clergy)

Conf #	Appt. #	Name (Conf. Relationship)	Appointment/Assignment/Employment	E-Mail	Postal Address	Work / Cell	Home / Cell
	Wood, Charlotte A. (LP-R)	Retired	caw7rkww@frontiernet.net ...	71 Springwood Lane, Romney, WV	26757 . (304) 496-1187.....	(304) 496-1187
024		Wood, F. Emerson (FE-R)	Retired	bjfewood@frontier.com ...	1410 Fifth St. Rd., Huntington, WV	25701 . (304) 525-0355.....	(304) 525-0355
155 ..	WL-88	Wood, Gerald E. (FE)	Parkview Hospital/Bethany UMC - Indiana Conference
		jewood60@hotmail.com ...	1010 Mill Lake Rd., Fort Wayne, IN	46845 .	(260) 438-6001
	Woods, Bobby L. (PTLP-R)	Retired	Rt. 1, Box 307-A, Gallipolis Ferry, WV...25515 .	(304) 675-2972.....	(304) 675-2972
458		Woodson, Thomas (PE-R)	Retired	Rt. 5, Box 1474, Salem, WV	26426 .	(304) 782-4970
273..	MV-80	*Work, Jr., Richard L. (FE)	346.1 (New Jersey).....	Richrdwork@msn.com ...	425 Burning Tree Road, Cherry Hill, NJ 08034
	GR-53	*Workman, Kerry (PTLP)	Smoot.....	pastorkerry@frontier.com ...	HC 71, Box 155-E, Smoot, WV.....	24977 .
	MV-15	Wotring, Stephen L. (PTLP)	Bruceton Mills Circuit.....	swotring@access.k12.wv.us ...	PO Box 288, Bruceton Mills, WV.....	26525 . (304) 376-5497.....
	MV-14	Wotring, Timothy G. (PTLP) ...	Bruceton Mills Circuit.....	timw@digitalconnections.net ...	125 Clifton Mills Rd, Bruceton Mills, WV26525	(304) 282-9563.....(304) 379-1120
017		Wright, Richard L. (FE-R)	Retired	revw@comcast.net
		The Willows Westminster Pl., 1215 Hulton Road, Rm.#367, Oakmont, PA..	15139 .	(412) 826-6185
	Wriston, Henry (LP-R)	Retired	864 Idlewild Dr., Rock Hill, NC	29732 .	(803) 984-2287
494		*Wycoff, Elizabeth Shaver (AM-R)	Retired	delma1916@aol.com ...	Rt. 1, Box 385-C, Fairmont, WV.....	26554 . (304) 366-3882.....	(304) 534-5415
492		*Wycoff, Ralph E. (AM-R)	Retired	Rt. 1, Box 385-C, Fairmont, WV.....	26554 .	(304) 534-5415
	MV-71	Yanero, David (AS)	West Marion	dyanero@frontier.com ...	113 Wayside Dr., Fairmont, WV	26554 .
364		*Yanero, Etheldean J. (FE-R)	Retired	eyanero@aol.com ...	43 Sunburst Dr., Clarksburg, WV	26301 .
	WT-32	Young, Rex A. (PTLP)	Hartford Circuit	goers.young@suddenlink.net ...	PO Box 308, Hartford, WV	25247 . (304) 593-4169.....
144..	SO-68	Young, William R. (FE)	Resident Minister, Yellowstone.....	PO Box 478, Yellowstone National Park, WY	82190
409..	PH-39.....	*Zickefoose, Jeffrey V (FE)	Mt. Lake Park - Bethel ..	jeffreyzickefoose@hotmail.com ...	701 Baltimore Ave., Oakland, MD	21550 . (301) 334-4488.....	(301) 334-4488
578..	LK-53	Zimmer, Mary Ellen (AM)	Red Hill - Murphytown	mezimmer@suddenlink.net
		162 Red Hill Church Rd., Parkersburg, WV ..	26104 . (304) 485-7140.....	(304) 834-1615
	MV-68	Zinn, James H. (PTLP)	Walnut Grove	pastorjim1@hotmail.com ...	728 East Grafton Rd., Fairmont, WV.....	26554 . (304) 366-4126.....(304) 366-4126

Charge Name	Answered 2014 Roll Call(*)	Name	Postal Address	Phone (home or cell)
-------------	----------------------------	------	----------------	----------------------

Churches that did not submit a name as lay member are not listed.

**LAY MEMBERS OF 2014 ANNUAL CONFERENCE
ELECTED BY CHARGES IN THE GREENBRIER DISTRICT**

Alderson	*Marcia Blum.....	mnflash49@msn.com ...	363 Anvil Rock Lane	Alderson, WV	24910...	304-445-2229
Bethel	*Paul Gray.....	plgdlg258@hotmail.com ...	258 Arrow Circle	Mt. Nebo, WV	26679...	304-872-5883
Blue Sulphur	Jay Hicks.....	jandjhicks@hotmail.com ...	HC 40, Box 66	Lewisburg, WV	24901...	304-392-5252
Bluestone.....	Jim Miller.....		PO Box 57	Nimitz, WV	25978...	
Bluestone.....	Margaret Ann Miller.....		PO Box 57	Nimitz, WV	25978...	
Bluestone.....	*Susan Morris	madamscreek@hotmail.com ...	HC 80 Box 23 C.....	Hinton, WV.....	25951...	304-466-4924
Camden / Cowen / Halo	*Barbara Ritchie.....	b_ritchie80@hotmail.com ...	POB 622	Cowen, WV.....	26206...	304-226-3429
Craigsville Circuit.....	Carl Groves.....		1138 Schindel Rd.....	Craigsville, WV	26205...	304-742-2558
Dyer	Dorothy Lough		PO Box 42	Upper Glade, WV.....	26266...	
Earl	*Larry Losch.....	larry.losch@gmail.com ...	2526 O'Dell Town Rd.	Nettie, WV.....	26681...	304-644-9723
Earl	*John Morrison.....		1002 Main Street	Summersville, WV	26651...	304-872-3704
East Greenbrier	*Rita Evans	rlevansunek@yahoo.com ...	HC 70 Box588	White Sulphur Spr, WV ..	24986...	304-536-1797
Faith (Richwood)	*Carol Marsh	dcmars64@frontier.com ...	PO Box 667	Richwood,, WV	26261...	304-846-6524
First (Hinton).....	*Debra Cantrell	debbie54@suddenlink.net ...	P.O. Box 27	Nimitz, WV	25978...	304-466-4285
Frankford	*Jeanie Nelson.....	jandjnelson@frontiernet.net ...	HC 66, Box 427	Renick, WV	24966...	304-497-2507
Greenville	*Jerry Fullen.....	suziefullen@wv.net ...	Rt 1 Box 46A.....	Union, WV.....	24983...	304-772-5048
Greenville	*Suzanne Fullen.....	suziefullen@wv.net ...	Rt 1 Box 46A.....	Union, WV.....	24983...	304-772-5048
Hico / Victor	*Lisa Crist.....	lcrist54@netzero.net ...	PO Box 35	Daniels, WV	25832...	681-238-6185
Hominy Falls.....	*Debbie Wilson	debbielwilson1@hotmail.com ...	25 Hummingbird Ln.	Summersville, WV	26651...	304-872-1794
John Wesley (Lewisburg)	*Wanda Johnson.....	wandak12@hotmail.com ...	308 Maple Street	Lewisburg, WV	24901...	304-645-3892
Leivasy	*Jerry Bragg.....	jerryleebragg@yahoo.com ...	63 Mae Blvd, Box 55.....	Leivasy, WV	26676...	304-846-9359
Levelton	*Jeanie Sharp		PO Box 182	Hillsboro, WV	24946...	304-653-4429
Lewisburg	*Diann Hayes	diannmhayes@gmail.com ...	125 Hickory Lane	Lewisburg, WV	24901...	304-645-6688
Lewisburg	Kyle Jones	kylestrom@suddenlink.net ...	1414 Brush Rd.....	Lewisburg, WV	24901...	304-645-3426
Lindside	*Nancy Utterback	wfutterback@frontier.com ...	Rt 1 Box 7	Lindside, WV	24951...	304-753-9174
Main St	*Clifford Curry	clifford_curry2000@yahoo.com ...	rt 1 box 373.....	Ronceverte, WV.....	24970...	304-661-0366
Maplewood Circuit.....	Randall Patterson		2263 Patterson Mt.	Meadow Bridge, WV	25976...	304-484-7615

Charge Name	Answered 2014 Roll Call(*)	Name	Postal Address	Phone (home or cell)	
Marlinton - Edray	Judy Dean.....	159 Kimberley Dr.	Marlinton, WV	24954.....	
Marlinton - Edray	*Earl Michael.....	824 - 13th Ave.....	Marlinton, WV	24954.... 304-799-4498	
Meadow Bridge Circuit	Carolyn Arritt	celarri@frontier.com ...	P. O. Box 218.....	Meadow Bridge, WV ...25976.... 304-484-7919	
Meadow River.....	Randy Tephabock.....	5367 James River & Kanawha Tpk....	Rainelle, WV	25962.....	
Memorial (Summersville).....	*Judy Spencer.....	jmarie26202@yahoo.com ...	3016 Airport Rd.....	Fenwick, WV	26202.... 304-846-9598
Minnehaha Springs.....	Franklin D. Chestnut	1392 Sam Snead Hwy	Hot Springs, VA.....	24445.... 540-839-2897	
Monroe	*Robert Miller	millerclantwo@yahoo.com ...	50 Mountain View Rd.....	Gap Mills, WV	24941.... 304-536-3124
Mt. Nebo	*Kay Williams	kayfrywill@hotmail.com ...	598 Vaughan Ave.....	Summersville, WV	26651.... 304-872-3673
Nallen Circuit	*Karen Grafton	kaygee@frontier.com ...	1348 Egypt Rd.	Lookout, WV	25868.... 304-574-2358
New Creation.....	*Agnes Surbaugh.....	absurbaugh@suddenlink.net ...	70 Rowan Rd.	Wh. Sulphur Sprs, WV	24986.... 304-536-4788
Nicholas.....	Linda Hayes.....	gma004@yahoo.com ...	2411 Scenic Highway.....	Summersville, WV	26651.... 304 872 2354
Northern Pocahontas.....	*Anna Ridgway	annah@frontiernet.net ...	1220 Macomb St.....	Morgantown, WV	26501.... 304-296-6048
Northern Pocahontas.....	*Terry Gett.....	terry@tgett.com ...	13043 Browns Ck Rd.....	Dunmore, WV	24934.... 304-456-4353
Peters Valley.....	*Daniel Martin	dlmartin@wvva.net ...	Rt 1 Box 116	Peterstown, WV	24963.... 304-753-5021
Peterstown.....	*Karen Bailey.....	karenbale@hotmail.com ...	Box 546; 251 Givens St.....	Peterstown, WV	24963.... 304-753-9751
Richlands.....	Ellen Bell.....	326 Echols Lane	Lewisburg, WV.....	24901.....	
Richwood Charge.....	Mose Khuri.....	24 Spruce St.....	Richwood, WV	26261.....	
Ronceverte	*David Smith	aldsmith@frontier.com ...	P.O. Box 481	Ronceverte, WV.....	24970.... 304-645-7831
Smoot	David Fitzwater	1674 Snake Run Rd	Alderson, WV	24910.....	
St. Luke's (Craigsville).....	*Carol Bay.....	cfbay@frontier.com ...	PO Box 696	Craigsville, WV	26205.... 304-742-5863
St. Paul's (Ansted).....	*Annette Kincaid	momk1947@gmail.com ...	PO Box 98	Spanishburg, WV	25922.....
Talcott	*Vaden Tabor	HC 65 Box 40	Talcott, WV.....	24981.... 304-466-2431	
Union	*Kathy Johnson.....	kmjwvmo@gmail.com ...	Rte 2 Box 114	Sinks Grove, WV	24976.... 304-772-5312
Webster Springs	Kent Walker.....	120 Church St.....	Webster Springs, WV	26288.....	
West Greenbrier	*Mary Nutter.....	nuttermarylaura@hotmail.com ...	200 Hillridge Lane.....	Charmco, WV	25958.... 304-438-1354
Williamsburg.....	*Gregory Hurd.....	1138 Friar's Hill Rd.	Williamsburg, WV	24991.... 304-645-6551	

Charge Name	Answered 2014 Roll Call(*)	Name	Postal Address	Phone (home or cell)
-------------	----------------------------	------	----------------	----------------------

LAY MEMBERS OF 2014 ANNUAL CONFERENCE

ELECTED BY CHARGES IN THE LITTLE KANAWHA DISTRICT

Auburn.....	*David Kemper.....	4826 Newberne Rd.....	Cox's Mills, WV.....	26342.....
Beech Grove.....	NONE.....			
Belleville - Ford Chapel.....	Cindy Phillips.....	2728 Cavin Fork Rd.....	Ravenswood, WV.....	26164.....
Belmont - Nine Mile.....	Aaron Hickman.....	117 Chestnut St.....	Belmont, WV.....	26134.... 304-665-2582
Bethany (Parkersburg).....	Barbara Linch.....	35 Pleasant View Dr.....	Mineral Wells, WV.....	26101.... 304-422-2289
Big Tygart.....	*Tommy Batten.....	tmbatten2@frontier.com ...	1416 Southern Highway.....	Mineral Wells, WV.....26150.... 304 489-1684
Burnt Hill.....	Lucy Deem.....	114 E. 6th St.....	Williamstown, WV.....	26187.....
Cairo.....	*Melvin Jameson.....	melj@zoominternet.net ...	3050 Pike Rd.....	Ellenboro, WV.....26346.... 304-869-3705
Calvary (Ripley).....	*David Wilt.....	mikewilt0529@yahoo.com ...	1293 New Stone Rdg Rd.....	Ripley, WV.....25271.... 304-372-1735
Cedar Grove.....	*Sam Bever.....	beversam@hotmail.com ...	526 Old Turnpike Rd.....	Parkersburg, WV.....26104.... 304 428-2707
Chesterville - Merrill Chapel - Slate.....	*Amy DeVaughn.....		4342 Windy Ridge Rd.....	Palestine, WV.....26160.....
Christ - St. Andrew's (Parkersburg).....	*Shawna Umpleby.....	standrewschildren@cascable.net ...	1521 20th St.....	Parkersburg, WV.....26101.... 304-485-7018
Cottageville.....	Roger McCoy.....	rrmc48@gmail.com.....	1009 Evergreen Hills Rd.....	Cottageville, WV.....25239.... 304-372-5794
Crossroads.....	*Marvin Trippett.....	mdtrippett@casinternet.net ...	185 Trail Ridge Rd.....	Parkersburg, WV.....26104.... 304 422 1329
Doddridge.....	*Patty Cork.....	pattycork@gmail.com ...	1186 WV R23 N.....	Salem, WV.....26426.... 304 782 2268
East Jackson Charge.....	NONE.....			
East Vienna - Wesley.....	*Mylynda Riggs.....	mylynda.riffle@gmail.com ...	1311 Lakeview Dr.....	parkersburg, WV.....26104.... 757-343-5040
Edgelawn - Epworth (Parkersburg).....	*Charlotte Hardman ..	charlotte40.hardman@gmail.com ...	1420 Lancaster St.....	Marietta, Ohio.....45750.... 740-373-8551
Elizabeth.....	*Barbara Childers.....	barbarachilders@suddenlink.net ...	P.O. Box 272.....	Elizabeth, WV.....26143.... 304-275-3152
Ellenboro.....	NONE.....	slawre24@zoominternet.net ...	Route 1 Box 195.....	Ellenboro, WV.....26346.... 304-869-3117
Emmanuel (West Union).....	David Bland.....	dvblandville@frontier.com ...	3889 WV Route 18 S.....	West Union, WV.....26456.... 304-873-1188
Epworth (Ripley).....	*Michael Webb.....	michaelwebb7272@gmail.com ...	127 McIntire Rd.....	Cottageville, WV.....25239.....
First (Parkersburg).....	*Deborah Randolph.....	davdeb7@gmail.com.....	937 Braun Ave.....	Belpre, Ohio.....45714.... 740-315-5848
First (Ravenswood).....	*John Gorrell.....	john.gorrell267@gmail.com ...	2800 Greenhills Rd.....	Ravenswood, WV.....26164.... 304-273-3681
First (Williamstown).....	*Jerald McCallister.....		916 Naish Avenue.....	Williamstown, WV.....26187.... 304-375-4758
Gandeeville - Speed.....	Debbie Eastman.....		3626 Charleston Rd.....	Spencer, WV.....25276.... 304-927-5279
Gihon.....	James Mahaffey.....		572 Hope Hill Rd.....	Parkersburg, WV.....26101.....
Grantsville (LK).....	Lillian Davis.....		PO Box 159.....	Grantsville, WV.....26147.....
Greenwood.....	Monty Bailey.....		2592 Blennerhassett Hts....	Parkersburg, WV.....26101.....
Harrison Street.....	NONE.....			

Charge Name	Answered 2014 Roll Call(*)	Name	Postal Address	Phone (home or cell)
Kanawha.....	* Joseph Duckworth.....	theduck50@Yahoo.com ...	197 Anderson Rd.	Davisville, WV26142.... 304-428-8346
Kanawha.....	* Judy Hogsett.....	jhogsett@suddenlink.net ...	703 River Rd.	Davisville, WV26142.... 304-485-7716
Lauckport-Parkview.....	* Linda Nolan	wvrev@hotmail.com ...	2600 Cleveland Ave.	Parkersburg, WV26104.... 304-422-0360
Le Roy.....	* M. Clair Pursley	304-532-5613 ...	Rt. 1, Box 206.....	LeRoy, WV25252.....
Logan Memorial.....	Nancy Ray	nanandrick07@yahoo.com ...	811 51st Street.....	Vienna, WV26105.... 304-295-7337
Louisa Chapel.....	Susan Roberts		4532 Sycamore Rd.	Millstone, WV25261.... 304-655-8600
Lubeck.....	* John Myers	johntm84@yahoo.com ...	272 Kesterson Rd.	Parkersburg, WV26101.... 304-428-7821
Memorial (Spencer).....	* Phil McNemar	phil-ctf@wvadventures.net ...	415 Church St.	Spencer, WV25276.... 304-927-5658
Minnora.....	Edna Zwoll		17708 S. Calhoun Hwy	Orma, WV25268.....
Mt. Pleasant.....	* Jeffrey Matheny	jeff@pbo.bz ...	591 Badgley Fork Rd.	Mineral Wells, WV26150.... 304-489-1541
Mt. Zion Charge.....	* Shelia Burch	motburch@yahoo.com ...	7906 S. Calhoun Hwy	Millstone, WV25261.... 304-354-6707
North (Ravenswood).....	* Paula King	pking43@suddenlink.net ...	PO Box 791	Ravenswood, WV26164.... 304-273-0391
North Jackson Charge.....	* Lucille Cox	lucillecox@frontier.com ...	128 Country Club Lane.....	Ravenswood, WV26164.... 304-273-3617
North Parkersburg Charge	* Tom McQuain	robin1954@hotmail.com ...	1902 20th Street	Parkersburg, WV26201.... 304-422-4806
Pennsboro	* Vance Weekley	vweekley@zoominternet.net ...	306 West Myles Ave	Pennsboro, WV26415.... 304-659-3377
Pettyville.....	Aaron Davis		112 Oakbrook Ln.....	Mineral Wells, WV26150.....
Pisgah.....	* Rosa Enoch.....		8160 Garfield Rd.....	Leroy, WV25252.... 304-275-3634
Pleasant Hill (Calhoun).....	* Carlene Frederick.....	cfred7484@frontier.com ...	2234 Nobe Rd.....	Big Springs, WV26137.... 304 354-7484
Pleasant Hill (Parkersburg) - Riverhill.....	Deloras Sears		121 Dupont Cr.....	Washington, WV26181.... 304-863-3556
Pullman.....	Gary Richards		PO Box 116.....	Pullman, WV26421.... 304-659-2530
Red Hill - Murphytown	* Virginia Snodgrass		273 Varner Rd.....	Walker, WV26180.... 304-482-3135
Reedy	NONE			
Sand Hill	* Nancy Stephens	nlstephens@suddenlink.net ...	47 Orange Drive	Williamstown, WV26187.... 304-375-6054
Sandyville	* Zack Stone	zackstone5@gmail.com ...	14 Crooked Run Rd.	Sandyville, WV25275.....
Seventh Street (Parkersburg).....	* William Rader	wrader47@gmail.com ...	17 Edgewood Park	Parkersburg, WV26104.... 304-485-8022
Smithburg	* Kermit Hines	pastorbill_2@frontier.com ...	2931 Porto Rico Rd.	New Milton, WV26411.... 304-873-1303
Smithville	* Lynette Hardbarger.....	mhardbar@access.k12.wv.us ...	332 Plum Run	Harrisville, WV26362.... 304-643-4982
South Jackson Charge	Leonard Kessell	lfkessell@frontier.com ...	958 Windell Rdg. Rd.....	Ripley, Wv.....25271.... 304-372-2083
South Parkersburg.....	Brent Wilhelm.....	kb@suddenlink.net ...	245 Skyview Drive	Parkersburg, WV26201.... 304-615-8302
Spencer - Keffer	Steve Tipton		800 Summit St.	Spencer, WV25276.... 304-927-4556
Spruce Grove	* Oleta Props.....		539 Third Run Rd.....	Harrisville, WV26362.... 304-643-2210

Charge Name	Answered 2014 Roll Call(*)	Name	Postal Address	Phone (home or cell)
St. John (Vienna) - Rosemar	Myla Combs	314 39th St.	Vienna, WV	26105.... 304-295-9886
St. John's (Spencer)	*Stephanie Ludle..... sludle2010@gmail.com ...	PO Box 667	Mt. Nebo, WV	26679.... 304-872-2471
St. Luke's (Harrisville).....	*Russell Rogerson r2b2mfr@zoominternet.net ...	307 S. Memorial St.	Harrisville, WV	26362.... 304-643-4726
St. Marys	*Margaret White markei22@yahoo.com ...	103 Donald Street.....	St. Mary's, WV	26170.....
St. Matthew Charge.....	*Teresa Phillips teresa470@msn.com ...	13219 Pond Creek Rd.	Rockport, WV	26169.... 304-474-3502
St. Matthias Charge.....	NONE			
St. Paul's (Parkersburg)	*Harold Brown..... hdbrown@suddenlink.net ...	1809 Washington Ave.	Parkersburg, WV	26101.... 304-422-4345
St. Paul's (Parkersburg)	*Stephen Peck stephenpeck@yahoo.com ...	1386 Lakewood Circle	Washington, WV	26181.... 304-863-8898
St. Paul's (Parkersburg)	*Deborah Shaffer rshaffer2@frontier.com ...	1025 Juliana St.	Parkersburg, WV	26101.... 304-428-8536
Stephenson (Parkersburg)	*John Blair..... jblair@suddenlink.net ...	136 Karen Street.....	Washington, WV	26181.... 304-863-3783
Stout Memorial (Parkersburg)	*Jo Ann Farley.....	609 37th Street	Vienna, WV	26105.... 304-295-6521
Stout Memorial (Parkersburg)	*Debby Matheny	3315 Elm St.	Parkersburg, WV	26104.... 304-422-1422
Summitt Valley.....	*Byron Bonnell..... bdbonnell@yahoo.com ...	817 25th Street	Vienna, WV	26105.... 304-295-5909
Trinity (Parkersburg).....	*Mary Hill..... hillparkersburg@aol.com ...	1710 25th Street	Parkersburg, WV	26101.... 304-485-4869
Trinity (St. Marys)	Frank Kester fkester@frontier.com ...	3374 Rt French Ck Rd.	St. Marys, WV	26170.... 304-684-2897
Washington.....	*Arthur Hunt..... tmbweed@suddenlink.net ...	286 Lutz Drive.....	Washington, WV	26181.... 304-863-5911
Waverly.....	*Sally Alvarez tkaumc@cascable.net ...	2208 Packard Court.....	Parkersburg, WV	26104.... 304-916-2704
Wayside (Vienna)	*William Nestor nevr2old@suddenlink.net ...	812 Roseland Avenue.....	Williamstown, WV	26187.... 304-375-6414
West Jackson Charge	Dianne Gorrell	5556 Ravenswood Rd.	Ravenswood, WV	26164.... 304-273-9686
Wirt Charge	NONE.....			

LAY MEMBERS OF 2014 ANNUAL CONFERENCE ELECTED BY CHARGES IN THE MIDLAND SOUTH DISTRICT

Accoville	Peggy Heatherman	PO Box 477	Davin, WV.....	25617.....
Aldersgate	Terri Ray.....	110 Railview Lane.....	Sissonville, WV	25320.....
Aldersgate	William Ray	110 Railview Lane.....	Sissonville, WV	25320.....
Asbury	*David Shumate deshumate@citynet.net ...	526 Maxwell Street	Charleston, WV	25526.....
Baber-Agee	*Clyde Bailey..... cbaileyfarm@aol.com ...	479 Cedar Cliff Ln.....	Charleston, WV	25312.... 304-776-2145
Bomont Charge	NONE			
Boomer	*Judy May	PO Box 137	Boomer, WV.....	25031.... 304-779-2056
Brown - St. John	*Marilyn Lynch..... mdrums21@suddenlink.net ...	P. O. Box 8783.....	S. Charleston, WV	25303.... 304-545-2589

Charge Name	Answered 2014 Roll Call(*)	Name	Postal Address	Phone (home or cell)
Bruce McDonald Memorial (Man).....	* Judy K. Sites.....	104 E. McDonald Ave.....	Man, WV.....	25635.....
Brushton.....	Anthony Chambers.....	BuckmasterABC2@yahoo.com ..	35 Laramie Ln.....	Hernshaw, WV.....25107.... 304-949-1999
Buffalo - Mt. Union.....	*Tom Hanks.....	thankins@marshall.edu ..	307 Ada Dell Avenue.....	Hurricane, WV.....25526.... 304-562-0321
Canaan.....	*Leslie Wilkerson.....	lwilkerson@bbtscottstringfellow.com ..	1506 Quarrier St.....	Charleston, WV.....25311.... 304-590-8421
Cedar Grove (Kanawha).....	James Hudnall.....	PO Box 681.....	Cedar Grove, WV.....	25039.....
Christ (Charleston).....	*James Alsop.....	ralso@bowlesrice.com ..	1598 Hampton Rd.....	Charleston, WV.....25314.... 304-553-6791
Christ (Charleston).....	*Mary Booker.....	mrblitzen@aol.com ..	1924 Parkwood Rd.....	Charleston, WV.....25314.... 304-342-5024
Christ (Charleston).....	*Mark Browning.....	Mark5760@aol.com ..	789 Echo Rd.....	Charleston, WV.....25303.... 304-444-6606
Christ (Charleston).....	Lawrence Silbernagel.....	1914 Woodside Cir.....	Charleston, WV.....	25314.....
Clay-Bethel-Ivydale.....	David Derby.....	derdav@hotmail.com ..	P.O. Box 296.....	Clay, WV.....25043.... 304-587-2502
Claypool.....	*Nancy Lemon.....	lemon2nana@gmail.com ..	PO Box 392.....	Mallory, WV.....25634.... 304-583-2259
Clendenin Charge.....	*Nicholas Bolyard.....	nick_bolyard@yahoo.com ..	PO Box 171.....	Newburg, WV.....26410.... 304-892-2995
Coal Fork.....	*Chad Beam.....	herdfan-1@hotmail.com ..	3325 W Dupont Ave.....	Belle, WV.....25015.... 304-925-1003
Cross Lanes.....	*Charles McLane.....	cmclane619@yahoo.com ..	5318 Frontier Dr.....	Cross Lanes, WV.....25313.... 304-776-2127
Cross Lanes.....	Craig Watkins.....	1224 Payne Ave.....	Dunbar, WV.....	25064.....
Dunbar.....	*Jane Harless.....	janegh@suddenlink.net ..	265 Tiger Lane.....	Scott Depot, WV.....25560.....
Dunbar.....	*Linda Liss.....	WVRoots@aol.com ..	262 Pine Circle.....	Dunbar, WV.....25064-1240304-768-2207
East Bank.....	*Zellamae Hudnall.....	shzella@yahoo.com ..	PO Box 203.....	East Bank, WV.....25067.... 304-595-2553
Elizabeth Memorial (Charleston).....	*Leonard Shears.....	lwshears@frontier.com ..	4829 Amma Rd.....	Amma, WV.....25005.... 304-565-3419
Elkview Charge.....	*Loretta Chandler.....	jerryandloretta@gmail.com ..	2 Acorn Lane.....	Elkview, WV.....25071.... 304-965-9111
Fairview.....	Tony O'Brien.....	niners16bravos3@yahoo.com ..	54 9th Avenue.....	St. Albans, WV.....25177.... 304-727-0710
First (South Charleston).....	*Kathy Judge.....	corljudge@aol.com ..	PO Box 118.....	Alum Creek, WV.....25003.....
Fisher Valley.....	Richard Mercer.....	3486 Kellys Creek Rd.....	Charleston, WV.....	25312.....
Forrest Burdette.....	*Sam Sentelle.....	sentelle@suddenlink.net ..	1012 Moss Creek Drive.....	Hurricane, WV.....25526.... 304-562-0417
Frametown Charge.....	*William James.....	wvannualconfreg@aol.com ..	HC 61, Box 80.....	Frametown, WV.....26623.... 304-364-5348
Gauley River Charge.....	Jean Skaggs.....	PO Box 258.....	Fayetteville, WV.....	25840.....
Glasgow - Mt. Juliet.....	John Paul Hardesty.....	PO Box 91.....	Glasgow, WV.....	25086.....
Humphreys (Tornado).....	Robert Ashley.....	wvasilverstreak@aol.com ..	1364 Browns Creek Rd.....	St. Albans, WV.....25177.... 304-722-4094
Humphreys Memorial.....	Stewart Cottrell.....	scottrell1975@gmail ..	90 Zandale Lane.....	Charleston, WV.....25320.... 304-206-1810
Ivydale.....	Anthony Boggs.....	aboggs11@hotmail.com ..	PO Box 66.....	Ivydale, WV.....25113.... 304-382-2676
Lakeview - St. Luke (St. Albans).....	*Raymond Newbrough.....	newbroughrenl@aol.com ..	98 River Bend Blvd.....	Saint Albans, WV.....25177.... 304-727-7739

Charge Name	Answered 2014 Roll Call(*)	Name	Postal Address	Phone (home or cell)
Madison.....	*Julia Warner.....	jewarner2003@yahoo.com ...	219 Rucker St.	Madison, WV25130... 304-369-3002
Madison Circuit.....	Danny Spencer		RR1, Box 350	Hewett, WV25108.....
Mahone Chapel.....	James Light		965 Epling Hollow Rd.	Ashford, WV25009.....
Midland Trail Charge	Amanda Brannon		3700 Coal Fork Dr.....	Charleston, WV25306.....
Midway - Frazier's Bottom.....	Kevin Landers		PO Box 601	Eleanor, WV25070.....
Montgomery.....	*Tammy Dobbins-Wolfe ...	tamidobbinswolfe@yahoo.com ...	42 Forest Hills Drive	Charleston, WV25164... 304-587-7952
Morris Memorial.....	*William Vieweg	wvieweg@juno.com	1542 Mt. Vernon Rd	Charleston, WV25314... 304-344-2617
Mountain.....	*David Wayne	wayne_david@hotmail.com ...	PO Box 76	Wallback, WV25285... 304-587-2752
Mt. Salem - Hernshaw	*Ralph Kernen.....	p.kernen@hotmail.com ...	P O Box 433.....	Scott Depot, WV25560... 304-757-8446
Nighbert Memorial	*Susan Benson		684 Stratton St.....	Logan, WV25601.....
Pecks Mill	NONE.....			
Poca - Wilkinson.....	Naomi Morris.....		107 Dodd St.....	Poca, WV25159.....
Powellton.....	Donna Darlington		PO Box 516	Powellton, WV25161.....
Racine	*Damron Bradshaw.....	DBBradshaw@aol.com ...	13522 Nancy Avenue.....	Chesapeake, WV25315... 304-949-4662
River Bend.....	*Dennis Sayre	Denny.Sayre@frontier.com ...	13512 Ethel Avenue.....	Chesapeake, WV25315... 304 949-3139
Robinson - Johnston Chapel.....	Melissa Frame		407 Browns Creek Rd.....	St. Albans, WV25177.....
Rosedale	Shirley Miller		1698 Limestone Rd.....	Gassaway, WV26624.....
Simpson - St. Stephens.....	Gail Revels.....		1153 Emerald Rd.	Charleston, WV25314.....
St. Andrew (St. Albans).....	*Caren Thomas	wvarent@hotmail.com ...	2039 Lincoln Ave.....	St. Albans, WV25177... 304-610-1593
St. John (Scott Depot)	*Vic Mays	avmays@aol.com ...	43 Hillsdale Circle	Scott Depot, WV25560.....
St. Mark's (Charleston).....	*Martha Hill	mhill1975@hotmail.com ...	302 Hunters Ridge Rd.	Charleston, WV25314... 304-744-5149
St. Mark's (Charleston).....	*Mark Stotler	mstotler@suddenlink.net ...	302 Hunters Ridge Rd.	Charleston, WV24314... 304-744-5149
St. Paul (South Charleston).....	James Burgess		5309 Ohio St.....	S. Charleston, WV25309... 304-768-6665
St. Paul's (Nitro)	*Barbara Kiddy.....		108 Sheridan Rd.....	Nitro, WV25143... 304-755-5620
St. Paul's (Nitro)	*Dick Kiddy		108 Sheridan Rd.....	Nitro, WV25143... 304-755-5620
St. Peter/Trinity (St. Albans)	*Warren Rumbaugh, Jr.....	Wrumbaugh@aol.com ...	122 Alameda Street	Saint Albans, WV25177... 304-727-1193
Valley Grove	NONE			
Van	Timothy Spratt.....		PO Box 154	Van, WV25206.....
Wade - Emma.....	Pat Casto		749 Divide Ridge Rd.....	Given, WV25245.....
Walnut Grove - Upper Sleith.....	*Melissa Adkins.....		3745 Wilson Ridge Rd.....	Duck, WV25063.....
Winfield.....	*William Stinnette, Jr	billstinnette@aol.com ...	10031 Teays Valley Rd	Scott Depot, WV25560... 304-755-7481

Charge Name	Answered 2014 Roll Call(*)	Name	Postal Address	Phone (home or cell)
-------------	----------------------------	------	----------------	----------------------

LAY MEMBERS OF 2014 ANNUAL CONFERENCE ELECTED BY CHARGES IN THE MON VALLEY DISTRICT

Arnettsville.....	*Martha Long	18 Davis Hill Rd.	Morgantown, WV	26501.... 304-278-5916
Avery	*Karl Barth.....	126 Clearwood Dr.	Morgantown, WV	26508.....
Barrackville.....	*Darroll Courtney	PO Box 239	Barrackville, WV	26559.....
Belington Circuit	*Irene Ross	builders41@frontier.com ...	Belington, WV	26250 ... 304-823-2543
Belington-Junior.....	*Susan Fox	susan.fox@frontier.com ...	Belington, WV	26250.... 304-823-2123
Blacksheer.....	Faith Hartzell....	Fhartzell@students.fairmontstate.edu ...	Rachel, WV	26587.... 304-986-3623
Blacksville.....	*Sharon Ford.....	sharsheets@juno.com ...	Core, WV	26541.... 304-879-5252
Blueville-Haymond-St. John's.....	Phyllis Moran	525 Blueville Dr.	Grafton, WV	26354.....
Boothsville	*Robert Shaver	curtis2020@frontier.com ...	Grafton, WV	26354.... 304-366-7056
Brandonville.....	*Donald Graham	ddg.slg@gmail.com ...	Albright, WV	26519.... 304-841-1978
Brookhaven - Tyrone	*Mary Bartron.....	mbartron2022@comcast.net ...	Morgantown, WV	26508.... 304-290-5561
Bruceton Mills	*Carol Messick	enjmessick@frontier.com ...	Bruceton Mills, WV	26525.... 304-379-4008
Bruceton Mills Circuit.....	Patti Royce	proyce@hsc.wvu.edu ...	Bruceton Mills, WV	26525.... 304-692-1764
Carolina	Trudy Lemley	PO Box 206	Carolina, WV	26563.....
Catawba	Juanita Fortney	401 Murray Ave.....	Fairmont, WV	26554.... 304-366-7994
Central - Trinity (Fairmont).....	*Charles McClain	mcclainct@comcast.net ...	Grafton, WV	26354.... 304-366-5401
Cheat Lake - Calvary.....	*Michael Adams	michaela59@comcast.net ...	Morgantown, WV	26508.... 304 594 2708
Community - Johnson Chapel	*Wendy Bloom	escott13@aol.com ...	Morgantown, WV	26508.... 304-291-5600
Cross Roads.....	*Mary Poling.....	mmpoling@hotmail.com ...	Moatsville, WV	26405.... 304-457-2206
Eden - Mt. Union.....	Robert Wright.....	right56@hotmail.com ...	Morgantown, WV	26508.... 304-599-4823
Enterprise	*Glenna Barnes.....	amagrammie@aol.com ...	Enterprise, WV	26568.... 304-592-0040
Evansville	*Sandra Murray.....	ma.smith@atlanticbb.net ...	Tunnelton, WV	26444.... 304-892-3960
Fairview	*Rob Yost	robyst@suddenlink.net ...	Bridgeport, WV	26330.....
Farmington	Dave Harvey	791 Traction Ave.	Monongah, WV	26554.....
First (Shinnston).....	*Starr Weaver	starrshine797@gmail.com ...	Shinnston, WV	26431.... 304-592-0763
Flemington.....	*Jesse Brake	jesse.l.brake@gmail.com ...	Flemington, WV	26347.... 304-739-2614
Gateway	Charlotte Keener.....	133 Valley View.....	Fairmont, WV	26554.....
Good Shepherd (Grafton).....	*Carla Powell	carlap2@comcast.net ...	Grafton, WV	26354.... 304-265-0572
Granville - Riverside	Kermit Williamson	36 Sparrow Lane	Morgantown, WV	26508.....

Charge Name	Answered 2014	Roll Call(*)	Name	Postal Address	Phone (home or cell)
Highland Ave. (Fairmont)		Shirley Hawkins		312 Highland Ave.	Fairmont, WV 26554
Howesville		Larry Nicholson	oldmanpn@yahoo.com	PO Box 124	Tunnelton, WV 26444 ... 304-568-4436
Junior		Carmen Yeager		PO Box 34	Junior, WV 26275 ... 304-823-1142
Kanes Creek - Mt. Vernon		*George Shaffer	eagle482003@yahoo.com	92 Seneca Lane	Reedsville, WV 26547 ... 304-864-6851
Knottsville		*John Goodwin		3072 Eby Rd.	Thornton, WV 26440 ... 304-265-3642
Lamberts Run - Ziesing - Gypsy		*Roger Hamilton	SKHamilton@cebridge.net	PO Bo x 158	Spelter, WV 26438 ... 304-624-6251
Lumberport - Otterbein		*Danny Sharp	dannysharp@hotmail.com	403 Robey Hollow Rd.	Lumberport, WV 26386
Mannington Charge		*Dalene Horner	dhorner@fairmontstate.edu	113 High Street	Mannington, WV 26582 ... 304-986-3527
Mansfield		*Betty Sisler	bettya43@aol.com	409 Locust Avenue	Philippi, WV 26416 ... 304-457-1997
Masontown - Bethlehem		*Dwayne McKinney	dmckinneybs83@yahoo.com	po box 156	Masontown, WV 26542
Meadowdale		*James Huffman	carolyn_huffman@hotmail.com	209 Mount Harmony rd	Fairmont, WV 26554 ... 304-363-6953
Monongalia		Michael Devor		3669 Collins Ferry Rd.	Morgantown, WV 26505
Nestorville		*Donna Erickson	Cricket@sunlitsurf.com	8312 Morgantown Pike	Montrose, WV 26283 ... 304-457-5636
Newburg		*Nick Bolyard		PO Box 171	Newburg, WV 26410
North Preston		Donna Wolfe		1465 Bull Run Rd.	Masontown, WV 26542
Peora		*Sharon Roy	Baling Twine Farm @ G-mail.com	5401 Cunningham Run Rd	Shinnston, WV 26431 ... 304-592-2359
Pruntytown - Fetterman		*Jerry Miller		1354 RailRd. St.	Grafton, WV 26354 ... 304-265-4206
Reedsville		*Robert Radabaugh		166 Tom Turner Rd.	Independence, WV 26374 ... 304-864-6574
Rivesville Circuit		Bobby Harris		RR 1, Box 291-C.	Rivesville, WV 26588
Rivesville-Highlawns		*Bill Allen		PO Box 696	Rivesville, WV 26588
Sabra - Highland - Jones		*Christopher May	cmay304@hotmail.com	PO Box 3	Arthurdale, WV 26520 ... 304-290-8600
South Fairview		*Jamie Knight	knightro67@ma.rr.com	355 Katy Rd	Fairmont, WV 26554 ... 304-825-6923
Spruce Street		*Katherine Hanko	hanko@comcast.net	425 Park St	Morgantown, WV 26501 ... 304-292-3840
Suncrest		*William Arnett	indyarnett@yahoo.com	171 Tibbs Rd.	Morgantown, WV 26508 ... 304-777-2466
Trinity - Warren		*Judy Messenger	officer11@frontier.com	600 Rochelle Rd.	Grafton, WV 26354 ... 304-695-1613
Trinity Charge		*Jane Ensminger	ensminger@frontier.com	88 Oak View Ln	Philippi, WV 26416 ... 304-457-6768
Tunnelton		*Ben Teets	s.teets@atlanticbb.net	81 Wolfe Dr	Tunnelton, WV 26444 ... 304-568-2030
Tygart River		*Sandra Stalnaker	staldonstl@aol.com	19091 Barbour Cty Hwy	Philippi, WV 26416 ... 304-457-1052
Valley Chapel - Benton Ferry		*Nancy Aspinall	nlaspinall@frontier.com	2117 Davis Street	Fairmont, WV 26554 ... 304-366-2336
Wadestown		Don Nunley		36 Autumn Dr.	Core, WV 26541
Wallace		Linda Conant	conantry@frontiernet.net	7925 Wallace Pike	Wallace, WV 26448 ... 304-796-4658
Walnut Grove		*Lewis Davis Jr.	bonniedavis@frontier.com	161 Hammond Rd.	Fairmont, WV 26554 ... 304-363-4107

Charge Name	Answered 2014 Roll Call(*)	Name	Postal Address	Phone (home or cell)
Wesley (Morgantown).....	*Diana Bennett.....	dbennett@windstream.net ...	245 Old Water Works Rd... Dilliner, PA.....	15327.... 724-324-2401
West Marion	NONE			
Westover	*Stephen Prince	stephen.r.prince@gmail.com ...	PO Box 2273	Westover, WV26502.... 304-985-0040
Woodland - Fairview.....	Kim Larew		PO Box 287	Morgantown, WV26508.....
Harner Chapel.....	*H. Spengler.....	hspeng@netl.doe.gov ...	686 Lower Aarons Ck Rd.... Morgantown, WV	26508.... 304-292-1718

LAY MEMBERS OF 2014ANNUAL CONFERENCE ELECTED BY CHARGES IN THE NORTHERN DISTRICT

Alma - Ripley Chapel.....	*Barbara Prosser	gbprosser@comcast.net ...	1677 McElroy Creek Rd.....	Alma, WV26320.... 304-758-2568
Archers Chapel - Little.....	*Lora Thomas	loragthomas@gmail.com ...	RD 1, Box 31A	Middlebourne, WV26149.... 304-758-2427
Bowman - Lynn Camp	Donna Crawford.....		189 Three Sons Dr.....	Glen Easton, WV26039.... 304-845-0696
Calvary (Moundsville) / Washington Lands...	*Vickie Bilbay.....	vickie26041@comcast.net ...	2109 Hancock Street	Moundsville, WV26041.... 304-845-8081
Cameron - Clouston	William Monohan		273 Gun Hill Rd.	Wind Ridge, PA.....15380.... 724-428-5154
Christ (Wheeling).....	*Winifred Hurd.....	winhurd@gmail.com ...	48 Pleasant Drive	Wheeling, WV26003.... 304-242-5597
Colliers.....	*James Rahr	jrah1@gmail.com ...	2550 St. Johns Rd.	Colliers, WV26035.... 304-527-3399
Dallas - Sand Hill.....	Roberta Clutter.....	thewalklady40@yahoo.com ...	40 Bambi Land.....	Wheeling, WV26003.... 304-547-5505
Elm Grove.....	*Ruth Fise	rdfise@comcast.net ...	6 Lark Ct.	Wheeling, WV26003.... 304-232-3672
Fairview - Wayman's Ridge Charge	*Ruth Crow.....	rcrow1118@gmail.com ...	157 Beams Lane.....	Moundsville, WV26041.... 304-281-7358
First (Chester) / Newell.....	*Saundra Karnes.....	grammie_1@comcast.net ...	552 River St.....	Chester, WV26034.... 304-459-3395
Follansbee	*Verna Tarr	myverna1@comcast.net ...	87 Timberland Street	Colliers, WV26035.... 304-670-3191
Fourth Street / Simpson.....	*Judith Hall.....		1143 Main Street, #102.....	Wheeling, WV26003.... 304-218-4254
Friendly.....	*Tammy Cross.....	tscross@frontier.com ...	P.O. Box 44	Friendly, WV26146.... 304-652-1624
Glen Dale / Pleasant Hill.....	*David Scherrick	dscherrickmusic@yahoo.com ...	420 Lincoln St.	McMechen, WV26040.... 304-233-4614
Graysville - Wood Hill	*Faye Wright	sunnyacres@aol.com ...	159 Maxwell Lane.....	Moundsville, WV26041.... 304-845-7630
Greggsville - Triadelphia.....	Janie Spence		1A Pinewood Dr.	Wheeling, WV26003.... 304-905-9297
Hundred Charge	*Linda Henderson	sunshine8141@frontiernet.net ...	HC 68, Box 37	Littleton, WV26581.... 304-775-2591
Laurel Point - Limestone.....	French Cozart		820 Clearview Terr.	New Martinsville, WV ...26155.... 304-455-3973

Charge Name	Answered 2014 Roll Call(*)	Name	Postal Address	Phone (home or cell)	
Lazear Chapel - Wick	Bernadette Hood	714 Main St	Sistersville, WV	26175.... 304-652-1888	
Lower Shortline Charge	Doris Jean Worthy	RR 1, Box 21	Smithfield, WV	26437.... 304-889-2719	
McMechen - Hope	*Nancy Perry	nannyp@comcast.net	41 Tenth Street	McMechen, WV	26040.... 304-233-4866
Middlebourne	*Carl Kucharski	Carlkucharski@gmail.com	316 Hardman Street	Middlebourne, WV	26149.... 304 758-2011
Mt. Olivet	*Janet Andrews	janeta56maple@comcast.net	56 Maple Lane	Wheeling, WV	26003.... 304-242-3596
Nessly Chapel	Edie Morris	10117 US Hwy 62, Lot#28	Orient, OH	43146.... 304-479-2407	
New Cumberland	*Mark Harris	sweetpea68@comcast.net	PO Box 63	NewCumberland, WV	26047.... 304-564-5389
New Life	*Robert Neidhardt	bullmoose_3@msn.com	123 Hollie Dr	Triadelphia, WV	26059.... 304-547-4000
New Martinsville	*Liz Hartman	liz_hartman@hotmail.com	2685 American Ridge Road	New Martinsville, WV	26155.... 304-455-5735
Oak Grove - Ebenezer	NONE				
Ruble	*Anthony Peace	japeace@msn.com	32 Ruby Ave	Wheeling, WV	26003.... 304-243-1034
Simpson (Moundsville)	*Mary Tennant	1300 7th St	Moundsville, WV	26041.... 304-845-8109	
Sistersville First	*Patrick Malone	pmalonester@gmail.com	311 S Chelsea St	Sistersville, WV	26175.... 304-652-2554
St. Paul's (Paden City)	*Anna Efaw	efawa@hotmail.com	510 Lemon Alley	Paden City, WV	26159....
Upper Shortline Charge	Carol Bishop	PO Box 37	Reader, WV	26167.... 304-386-4688	
Warwood - Short Creek	*Sharon Miller	shrmiller5@aol.com	206 Clearview Avenue	Wheeling, WV	26003.... 304-277-2655
Weirton UM Tri-Parish	*Tricia Howard	Johnhoward1@comcast.net	120 Dickson St	Weirton, WV	26062.... 304-723-2249
Weirton UM Tri-Parish	*Judy Pievach	jjpievach@comcast.net	3636 Brightway St	Weirton, WV	26062.... 304-491-0043
Wellsburg - Franklin	Leon Cox	122 White Bell Circle	Wellsburg, WV	26070.... 304-737-2005	
West Liberty	Shirley Kemp	PO Box 174	Bethany, WV	26032.... 304-829-4342	

LAY MEMBERS OF 2014 ANNUAL CONFERENCE ELECTED BY CHARGES IN THE POTOMAC HIGHLANDS DISTRICT

Archers Chapel - Little	*Lora Thomas	loragthomas@gmail.com ...	4674 Sellers Rd	Middlebourne, WV	26149....	304-758-2427
Albright	*Aimee Childs	aimeechilds@atlanticbnn.net ...	72Childs Rd	Terra Alta, WV	26764....	304 329-0943
Allegheny.....	*Chris Wyatt	cvwyatt@frontiernet.net ...	31 Job Drive.....	Harman, WV	26270....	304-227-4718
Antioch.....	Joan Roberts		Rt. Box 181A.....	Burlington, WV	26710....	304-289-3459
Augusta	*Patricia Shoop	ourlittlehouse@yahoo.com ...	PO Box 1166.....	Augusta, WV	26704....	304-496-9571
Aurora.....	*Sandra Nice.....	sjnice57@gmail.com ...	605 L Street	Mountain Lake Pk, MD	21550....	301-626-8327
Baker	*Sandra Fitzwater	revretta@hardynet.com ...	5219 Sperry's Run Rd.....	Rio, WV	26755....	304-897-5530

Charge Name	Answered 2014 Roll Call(*)	Name	Postal Address	Phone (home or cell)
Bayard - Mt. Storm	*Lucinda Lee	lucinda_lee579@yahoo.com	123 Longview Lane	Mt. Storm, WV26739... 304-693-7028
Blackwater	*Sarah Fletcher	sfletcher@canaantv.tv	209 Cortland Rd.	Davis, WV26260... 304-642-4161
Bloomington	*Edward Clemons, Jr.	edclemonsjr@yahoo.com	315 Pratt Street	Luke, MD21540... 301-359-0452
Burlington	David Lucas	5133davel@comcast.net	Rt. 5, Box 133	Keyser, WV26726... 304-788-5248
Cacapon	*Patty Austin	moффettaustin@frontiernet.net	General Delivery	Capon Springs, WV26823... 304-874-4345
Capon Bridge	*Jane Arnold	jpasings@frontiernet.net	PO Box 646	Capon Bridge, WV26711... 304-856-2398
Duffey Memorial	*Theodore Garrett	tsgarrett@frontiernet.net	94 Farm View Drive	Moorefield, WV26836... 304-538-2584
Ebenezer - Springfield	*Ann Merkel	tarheelfan85@myway.com	7003 Cumberland Rd.	Springfield, WV26763... 304-822-7342
Elk Garden	*Joyce Agnew	JoyceEAgnew@outlook.com	PO Box 68	Elk Garden, WV26717... 304-813-8628
Faith (Cranesville)	*Charles Grose	pattigrose@gmail.com	810 Potato Farm Rd.	Terra Alta, WV26764... 304-789-6496
First (Parsons)	*Elizabeth Lancaster	artsylizusa@yahoo.com	1021 Jobs Run Rd.	Kerens, WV26276... 304-478-4186
First (Romney)	*Theodore Heckert	heckert@atlanticbb.net	591 Potomac Ave.	Romney, WV26757... 304-822-4656
First (Terra Alta)	*Rick Bloom	firstsgtbloom@aol.com	1056 Cupps Run Rd.	Terra Alta, WV26764... 304 789 2248
Forest Glen - St. Paul's	*Arthur Long		RR3, Box 304	Patterson Creek, WV26753... 304-303-0285
Fort Ashby	*Marie Wolford	gmariew@yahoo.com	PO Box 64	Fort Ashby, WV26719... 304-298-3713
Friendsville	*Jimmy Friend		1392 Noah Frazey Rd.	Friendsville, MD21531... 301-746-4364
Garrett Highlands	*Brandi Greene	brgreene_s9@yahoo.com	507 Dave Turney St.	Mtn. Lake Park, MD21550... 301-501-7844
Grace (Keyser)	*Beverly Chaney	bevjm4u@frontier.com	404 S Main Street	Keyser, WV26726... 304-788-9088
Grantsville (PH)	Earleena Tressler	earleenaatressler@verizon.net	11437 National Pike	Grantsville, MD21536... 301-895-5314
Grove Street (Petersburg)	*Larry Hedrick	elmaestro@frontiernet.net	207 Rig Street	Petersburg, WV26847... 304-257-1500
Hampshire	Christian Delawder	chris.delawder@gmail.com	HC 60, Box 25-1	Paw Paw, WV25434... 304-492-5030
Hampshire	*Jacqueline Queen		PO Box 83	Points, WV25437... 540-686-6144
Hamrick	Mary Bowley-Winton		PO Box 157	Hendricks, WV26271.....
Hamrick	Susan Metzner	susiemetzner@frontiernet.net	113 Long Street	Hambleton, WV26269... 304-478-3439
Hoyes	NONE			
Keyser-Faith	*Bonnie Barr	bonniejbarr@yahoo.com	PO Box 1124	Keyser, WV26726... 304-289-3841
Keyser-Faith	*John Harvey	johnharvey1@mac.com	107 Orchard Street	Keyser, WV26726... 304-460-9344
Main Street (Petersburg)	*David Adkins	pdadkins@frontiernet.net	23 Hillcrest Ct.	Petersburg, WV26847... 304-257-4446
Mathias	*Carolyn Combs		1898 Jenkins Hollow Rd.	Mathias, WV26812... 304-897-5078
McHenry	*Charles Brown		335 North Ridge Rd.	McHenry, MD21541... 301-533-6474
Mill Creek Valley	*Debbie Gower		730 Foxes Hollow Rd.	Romney, WV26757... 304-822-7354

Charge Name	Answered 2014 Roll Call(*)	Name	Postal Address	Phone (home or cell)
Mountaintop Ministries.....	Anna Mae Harmon	annamae_h@hotmail.com ...	PO Box 1086	Franklin, WV26807.... 304-249-5913
Mountaintop Ministries.....	*Linda Hedrick.....	lindah@phgmail.net ...	PO Box 995	Franklin, WV26807.... 304-358-7389
Mt. Lake Park - Bethel.....	*Helen Fitzwater.....	PO Box 248	Oakland, MD21550.... 301-334-2483
North Branch	*Mary Gerstell	joseph3@frontiernet.net ...	211 Mountain View St	Petersburg, WV26847.... 304-257-4034
Northeast Garrett.....	*Linda Conner	lindakconner1@verizon.net ...	15401 Tanglewood Ct SW....	Cumberland, MD21502.... 304-729-5404
Open Door Ministries.....	*James Freeman II.....	ht_freeman@hardynet.com ...	388 Valley View Rd	Moorefield, WV26836.... 304-530-6563
Open Door Ministries.....	*Peggi Wright	peggi.wright@gmail.com ...	1059 Jenkins Run Rd	Moorefield, WV26836....
Otterbein (Kingwood).....	Clinton Cox	cox4a5@frontier.com ...	106 Western Drive Box B-2..	Kingwood, WV26537 ... 304-329-2290
Paradise	*Karen Fassett	kkkfassett@aol.com ...	101 Northumberland Rd.....	Irwin, Pa15642.... 724-864-1293
Pendleton - Grant	*Doris Dunn.....	387 White Oak Dr.	Upper Tract, WV26866.... 304-358-3471
Rees Chapel - Laurel Dale	Jane Fout.....	jlfout@gmail.com ...	PO Box 193	New Creek, WV26743.... 304-788-0182
Riverton	*Cynthia Yokum.....	cyokum@spruceknob.net ...	28425 Mountaineer Dr.	Seneca Rocks, WV26884.... 304-567-2661
Riverton	*Helen Markwell.....	helenum@spruceknob.net ...	PO Box 15	Seneca Rocks, WV26884.... 304-567-2254
Rowelsburg.....	*Michele Shay	PO Box 173	Rowlesburg, wv26425.... 304-454-9285
South Branch.....	*Helen Rohrbaugh	helenvrohrbaugh@yahoo.com ...	4793 Ridge Rd	Maysville, WV26833 ... 304-749-8126
South Elk Garden	Teresa Durst.....	179 Hartmansville Rd.	Elk Garden, WV26717.....
South Fork	Carmen Rexrode.....	21371 S. Fork Rd.....	Milam, WV26838.....
South Preston.....	Shirley Travis	1383 Green Valley Rd.....	Rowlesburg, WV26425.....
St. George	Marilyn Phillips	sugarshack08@frontiernet.net ...	5914 Horseshoe Run Rd....	Parsons, WV26287.... 304-478-3916
St. John's (Parsons)	*Jim Strawderman.....	29 Chris Drive	Parsons, WV26287.... 304-478-2269
St. Paul's (Oakland).....	*Terry Riley.....	dtriley@hughes.net ...	1303 Lynndale Rd.....	Oakland, MD21550.... 301-334-5684
St. Paul's (Parsons).....	*Debbie Stevens	100 Oak Crest Lane.....	Parsons, WV26287.....
Swanton - Kitzmiller.....	*George Rexroad	111 Sweitzertown Rd.	Swanton, MD21561.... 301-387-6564
Trinity (Keyser).....	*William Iser	wvgrandma8@comcast.net ...	Rt#5 Box 813	Keyser, WV26726.... 304-788-1528
Trinity (Terra Alta)	*Penny Kelly.....	kelrup@aim.com ...	364 Sanders Street.....	Terra Alta, WV26764.... 304-789-6305
Trinity-Waldon (Piedmont).....	*Lillian Taylor.....	Ciltaylor@aim.com ...	47 E. Harrison Street	Piedmont, WV26750.... 304-355-2805
Wardensville	Nancy Hornbeck	3047 Waites Run Rd	Wardensville, WV26851.... 304-874-3699
Wesley (Kingwood).....	*Robert McCrum	maceprin43@yahoo.com ...	210 Seemont Drive	Kingwood, WV26537.... 304-329-2383
Wesley Chapel (Short Gap).....	*Hugh Felton	hfeltons@atlanticbb.net ...	R.R.2, Box 514	Ridgeley, WV26753.... 304-726-4393

Charge Name	Answered 2014	Roll Call(*)	Name	Postal Address	Phone (home or cell)
-------------	---------------	--------------	------	----------------	----------------------

LAY MEMBERS OF 2014 ANNUAL CONFERENCE ELECTED BY CHARGES IN THE SOUTHERN DISTRICT

Bald Knob	NONE				
Beaver-BlueJay	Sandra Boland	skboland@hotmail.com ...	2225 South Kanawha St.	Beckley, WV	25801.... 304-253-0503
Bland Street	*Martha Chaffins	mjchaffins@gmail.com ...	228 Wintercreek Drive	Bluefield, VA.....	24605.... 276-322-2541
Boyd's Chapel - Jenkin Jones	Linda Peyton		PO Box 14	Lashmeet, WV	24733.....
Bradshaw	NONE				
Bud-Alpoca	NONE				
Carr Memorial - GlenWood	*Valerie Hendricks.....	valerie_hendricks2000@yahoo.com ...	314 Glenwood Park Rd.	Princeton, WV	24739.... 304-425-6896
Coalwood	Gail Nester		PO Box 972	Welch, WV	24801.....
Concord	*William Bone III.....	cebhone55@yahoo.com ...	PO Box 61	Athens, WV	24712.... 304-384-7618
Crumpler - McDowell	*Lois Godfrey		P.O. Box 64	Northfork, WV	24868.... 304-862-3272
Delilah - Oceana	*David Blankenship	bblankenship82@outlook.com ...	PO Box 166	Oceana, WV	24870.... 304-682-8197
Fairview/Workman's Creek	Phyllis Burgess		318 McDowell Hol.	Beckley, WV	25801.....
Fayetteville-Doggett	*Martha Fish	fishcoal@cwv.net ...	44 Devon Lane	Fayetteville, WV	25840.... 304-574-1651
First (Princeton)	*Martha Cook	mccook2@suddenlink.net ...	1035 Hinton St	Princeton, WV	24740.... 304-425-7486
First (Welch) - Court St - Hemphill	Edward Evans	hytone416@yahoo.com ...	454 Edgewood Ave.	Welch, WV	24801.... 304-436-3885
Gary	Virginia Green		PO Box 1690	Welch, WV	24801.....
Grace (Bluefield)	*Keith Williams		PO Box 711	Bluefield, WV	24701.... 304-325-3524
Greenview	*Rondle Tote	ronniepaultote@hotmail.com ...	227 Tote Lane	Bluefield, WV	24701.... 304-920-0472
Harvey Chapel	Connie Holly		321 Summerlee Ave.	Oak Hill, WV	25901.....
Harvey Charge	Elizabeth Vance		75 South Lee Street	Fayetteville, WV	25840.....
Hatcher-Oakvale	*Jim Baker	jab24740@yahoo.com ...	3877 Hall's Ridge Rd.	Princeton, WV	24739.....
Herndon	Bobby Davis		PO Box 46	Covel, WV	24719.....
laeger	*Ernest Williamson		PO Box 273	Man, WV	25635.... 304-583-2933
Itmann - Milam	Patricia McGraw		64 Morrison Ave.	Ansted, WV	25812.....
John Stewart	Jacqueline Houston		PO Box 644	Bluefield, WV	24701.....
Justice	Rita Lester	wvannualconfreg@aol.com ...	HC 68, Box 60	Hanover, WV	24839.....
Keel St	*Steve Bailey	se_bailey@yahoo.com ...	109 Christopher Ave.	Princeton, WV	24740.... 304-887-3723

Charge Name	Answered 2014 Roll Call(*)	Name	Postal Address	Phone (home or cell)
Kimball - Elkhorn	*Eugene Vandevander	evandevander@citlink.net	P.O. Box 232	Kimball, WV 24853 304-585-7255
Kincaid	NONE			
Lerona	*Leisa Lucas	stbernardluvs@yahoo.com	HC 78 Box 61	Pipestem, WV 25979 304-809-4501
Long Branch	Mervin Sizemore		PO Box 518	Pineville, WV 24874
Matoaka	Sam Damewood		PO Box 424	Lashmeet, WV 24733
Mt. Hope	*Deborah Maynor	debmaynor@suddenlink.net	202 Kelly Avenue	Mount Hope, WV 25880 304-877-5679
Mt. Horeb	Laura Gooch Marsh	lauragooch@yahoo.com	602 Old Pisgah Rd	Princeton, WV 24740 304-487-1035
Mullens	*Robert John Quesenberry	coachqparkpride@yahoo.com	911 W. Neville St	Beckley, WV 25801 304-222-0271
New Hope (Princeton) - New Salem	*Jeffrey Bowlick	bowlick@citlink.net	459 Lakeland Dr	Bluefield, WV 24701 304-425-7392
Oak Hill	Jack Crosier	crosjdc@hotmail.com	PO Box 151	Oak Hill, WV 25901 304-465-5414
Oak Hill	*Cynthia Sundstrom	cgscrrn@msn.com	63 South Lee Addition	Fayetteville, WV 25840 304-574-0949
Painters - James	Nell Jeffries		3814 Hinton Rd	Athens, WV 24712
Perry Memorial	*Robert Arnold	barnold32@frontier.com	507 Cobalt Lane	Beckley, WV 25801 304-252-2632
Pineville - Matheny	Samantha Goode		PO Box 1406	Pineville, WV 24874
Pinnacle Rock	*Naida Honaker	rhonaker1951@frontiernet.net	221 Bluecourt Rd	Bluefield, WV 24701 304-589-3838
Pisgah	*Don Stull	thedisciples@hotmail.com	711 Gadd St	Princeton, WV 24740 304-952-0341
Raleigh Shared Ministry	*Helen Lacey	HL813@suddenlink.net	813 Overlook Dr	Beckley, WV 25801 304-253-9854
Raleigh Shared Ministry	*Cynthia Rumberg	rumberg@gmail.com	301 Millstone Drive	Beckley, WV 25801 304-253-2410
Roderfield/Premier	NONE			
Scarbro	Rose Aliff		246 Cumbow Ridge Rd	Oak Hill, WV 25901
Spanishburg - Bethel	*Deborah Dalton	dadalton63@gmail.com	164 Begonia Way	Princeton, WV 24740 304-487-3872
St. Mary's (Beckley)	*Michelle Schultze	ishatelle@gmail.com	412 1/2 Temple St	Beckley, WV 25801 681-220-2896
Stinson	Barry Nowlin		290 Petty Rd	Princeton, WV 24740
Temple (Beckley)	Floyd Bonifacio	kdbonbon@suddenlink.net	313 Edgewood Drive	Beckley, WV 25801 304-253-8420
Temple (Beckley)	*Dave Laraba		300 S. Pike St	Beckley, WV 25801
Thompson Chapel	James Bland		RR 2, Box 761	Bluefield, WV 24701
Thorpe	NONE			
Trinity (Bluefield)	Betty Gordon	bsgordon28@yahoo.com	643 Rockbridge Street	Bluefield, WV 24701 304-325-9325
War - Caretta	*Tom Ward	tomward@Rd.runner.com	272 Dunford Drive	North Tazewell, VA 24630 276-385-7164
Wesley - Sandlick	NONE			
Wyoming	NONE			

Charge Name	Answered 2014 Roll Call(*)	Name	Postal Address	Phone (home or cell)
-------------	----------------------------	------	----------------	----------------------

LAY MEMBERS OF 2014 ANNUAL CONFERENCE ELECTED BY CHARGES IN THE WESLEYAN DISTRICT

Adrian	*Cheryl Turner	wvturners@live.com ...	P.O. Box 25	Rock Cave, WV	26234....	304-924-6987
Beverly.....	*JANE THOMPSON.....	wifeofthesaint@gmail.com ...	PO Box 175	Beverly, WV	26253....	304-654-9367
Braxton	NONE.....					
Bridgeport	*Penny Gage.....	Penny55215@aol.com ...	206 Auburn Hill Rd	Bridgeport, WV	26330....	304-842-9620
Bridgeport	*Karen Lang	lindale6@aol.com ...	6 Lindale Street.....	Bridgeport, WV	26330....	304-842-2873
Bristol.....	Kyle Totten	ktotten@ma.rr.com ...	1406 Farland Ave.	Clarksburg, WV	26301....	304-623-1657
Broad Street (Weston).....	*Deborah Shackleford	dlshackleford@frontier.com ...	115 Autumn Glory Rd.....	Weston, WV	26452....	304 269-7259
Burnsville	*Becky Wine.....		161 Wine Hollow	Copen, WV	26615.....	
Calvary (Clarksburg) -Mt. Clare.....	*Bonnie Powell.....	Bonzla71@aol.com ...	PO Box 297	Mt. Clare, wv	26408....	304-840-6032
Chapel Hill	*Carole Ralston	gramsr_1@yahoo.com ...	10 Jarrett Drive	Buckhannon, WV	26201....	304-472-7745
Christ (Sutton) - Flatwoods.....	*Judy Skidmore	jks4564@yahoo.com ...	602 Main Street	Sutton, WV	26601.....	
Duff Street - Temple, Clarksburg	*James Eakle	jwe.oneway@yahoo.com ...	406 Second Ave.....	Nutter Fort, WV	26301....	304-624-4458
Duff Street - Temple, Clarksburg	*Susan Marra	smarra1950@gmail.com ...	PO Box 567	Lumberport, WV	26386....	304-584-4665
Duff Street - Temple, Clarksburg	*M. Moore	wmooregolf42@aol.com ...	247 Spaur Rd.....	Clarksburg, WV	26301....	304-623-3155
East Elkins	*Juanita Hunter	jpwinkie@frontier.com ...	206 Edgewater Dr.	Elkins, WV	26241....	304-636-6161
Ellamore	Dana Tallman		10997 Mt. Union Rd.	Buckhannon, WV	26201.....	
First (Buckhannon)	*Philip Petrosky.....	philpetrosky@yahoo.com ...	132 Jack Acres Rd.	Buckhannon, WV	26201....	304-472-0555
First (Clarksburg).....	*Anita Burns	prunweed42@yahoo.com ...	2042 Lake Floyd Circle	Bristol, WV	26426....	304-782-3021
First (Clarksburg).....	*Erwin Ferber	Epferber@aol.com ...	907 Stout Street.....	Bridgeport, WV	26330....	304-842-2547
First (Elkins).....	Katie Kerns	KatieKerns1954@yahoo.com ...	Rt. 2, Box 274	Elkins, WV	26241....	304-636-1538
Freemansburg.....	John Bargerhuff		290 Park Ave.....	Jane Lew, WV	26378....	304-884-8109
Frenchton	Margaret Helms		2167 Abbott Rd.	Buckhannon, WV	26201.....	
Gassaway - Morrison.....	*Mary Jones	mframejones@gmail.com ...	212 Birch Street	Gassaway, WV	26624....	304-364-5467
Glenville Charge	Ted R. Loftis	wjloftix@mail.com ...	7254 WV Highway 5E	Linn, WV	26384....	303-462-7968
Glenville UM Ministries	*June Nonnenberg	jnonnenberg@wvdsi.net ...	416 Kanawha Street	Glenville, WV	26351....	304-462-7516
Good Hope	Judith Jane Swick	judithswick@suddenlink.net ...	126 Fowler Rd.	Jane Lew, WV	26378....	304-745-4569
Hacker Valley.....	Beth Mollohan		1447 Poling Rd.	Hacker Valley, WV	26222.....	

Charge Name	Answered 2014	Roll Call(*)	Name	Postal Address	Phone (home or cell)
Hammond.....			Emalee Crouse.....	304-203-1481 ... 1211 Nutter St.....	Clarksburg, WV.....26301... 304-203-1481
Heaston.....			*Joy Bennett.....	62 Camelot Dr.....	Buckhannon, WV.....26201... 304-472-3498
Heaters.....			*James Kinder.....	5937 Vernon Rd.....	Flatwoods, WV.....26621... 304-765-7634
Hodgesville.....			*Connie Marple.....	Marplecj@hotmail.com ... 4483 Hacker's Creek Rd.....	Buckhannon, WV.....26201... 304-472-2043
Israel - Coffman Chapel.....			Eloise Mann.....	165 McQuain Rd.....	Elkins, WV.....26241... 304-636-8449
Jane Lew.....			*Debbie Jarrett.....	dkrazykook@frontier.com ... 156 Palmer Rd.....	Lost Creek, WV.....26385... 304-884-8256
Jarvisville.....			*Donald Corder.....	bdredroc2@frontier.com ... 542 Cave Run.....	Salem, WV.....26426... 304-782-2945
Johnson Avenue.....			Janice Kiger.....	211 Johnson Ave.....	Bridgeport, WV.....26330.....
Lewis.....			Charlie Gant.....	cgant37@gmail.com ... 143 Court Ave.....	Weston, WV.....26452... 281-802-6024
Liberty (Clarksburg).....			Marilyn Blosser.....	RR2, Box 319.....	Clarksburg, WV.....26301.....
Little Otter.....			*James Lemon, jr.....	hartspro2@yahoo.com ... 1125 Cutlip Fk.....	Gassaway, WV.....26624... 304-364-8266
Lost Creek.....			*Paula Finster.....	46 Maple Drive.....	Jane Lew, WV.....26378... 304-745-4553
Mill Creek.....			*Janet Croston.....	tfish1@cebridge.net ... PO Box-485.....	Mill Creek, WV.....26280... 304-338-2273
Mingo.....			Ellen Doyle.....	HC 69, Box 77.....	Slatyfork, WV.....26291.....
Newlon.....			*Mae Collins.....	141 Walbash Ave.....	Buckhannon, WV.....26201... 304-472-3705
North Buckhannon.....			*Nancy Hart.....	nanhr1@aol.com ... 216 Randolph Street.....	Buckhannon, WV.....26201... 304-473-0005
North Elkins.....			*Milford Jones.....	RR 1, Box 31.....	Mill Creek, WV.....26280... 304-338-2430
North Sutton.....			Ina McQuain.....	1125 Westbrook Ln.....	Hacker Valley, WV.....26222... 304-493-6562
North View.....			*Rose Sterling.....	rsterling52@yahoo.com ... 647 Sun Valley Rd.....	Clarksburg, WV.....26201... 304-624-7729
Orlando.....			*Jeanetta Mick.....	leigh_d@wwwc.edu ... 13242 U.S. Hwy 19 S.....	Roanoke, WV.....26447... 304-452-8012
Otterbein (Elkins).....			*Judith Davis.....	jadcountryteacher@yahoo.com ... HC 61 Box 68 C.....	Coalton, WV.....26257... 304-635-7504
Quiet Dell.....			*Rosemary Stromberg.....	rstromb8@aol.com ... 4586 Buckhannon Pike.....	Mt. Clare, WV.....26408... 304-623-0358
Rowan Memorial - Cassity.....			*John Wratchford.....	wratchjm@yahoo.com ... 11059 Old Elkins Rd.....	Ellamore, WV.....26267... 304-472-4436
Salem - Christ (Clarksburg).....			*Robert Dennison.....	417 Johnson Ave.....	Clarksburg, WV.....26301.....
Smith Chapel.....			*Patricia Gruber.....	cpthelane@aol.com ... 11 Meadow Lane.....	Bridgeport, WV.....26330... 304 842 4294
South Buckhannon.....			*Roy Hildreth.....	gaylene26201@yahoo.com ... 142 Tesslynn Dr.....	Buckhannon, WV.....26201... 304-472-9518
South Sutton.....			Opal Dodrill.....	1768 Mill Creek Rd.....	Erbacon, WV.....26203.....
St. Matthew (Weston).....			*Barbara Whitt.....	821 Terrace Ave.....	Weston, WV.....26452... 304-269-1351
Stealey (Clarksburg).....			*Libby Summers.....	madlibsum@yahoo.com ... 1029 Mount Claire Rd.....	Clarksburg, WV.....26301.....
Stone Coal - Horner.....			*Mida Peterson.....	rockingp@shentel.net ... 6581 US Hwy 33E.....	Horner, WV.....26372... 304-269-3877
Stonewall.....			Andrew Dussart.....	373 Kelley Dr.....	Bridgeport, WV.....26330.....

Charge Name	Answered 2014 Roll Call(*)	Name	Postal Address	Phone (home or cell)
Tallmansville Blended Ministry.....	*Glenda Bailey	1009 Bailey Ridge Rd.	Buckhannon, WV	26201.....
Tallmansville Blended Ministry.....	*Josephine Tenney.....	josieandrex@frontier.com ...	412 Mount Union Rd.	Buckhannon, WV26201.... 304-472-0109
Tennerton - Mt. Hope.....	*Kathryn Black	mommy_black@hotmail.com ...	582 Hickory Flat Rd.	Buckhannon, WV26201.... 304-472-5921
Troy	*Henry Rastle.....	115 Sycamore Rd.	Alum Bridge, WV	26321.... 304-269-4513
Vincent Memorial - BRd. Oaks	*Charlene Burrows	mary.charlene.burrows@gmail.com...	114 Maryland Ave	Nutter Fort, WV26301.... 304-622-8923
Volga Charge.....	Mabel Campbell	rsandes@aol.com ...	PO Box 6, Rt. 11	Volga, WV26238.... 304-457-1507
Waldeck.....	*John Bales.....	2812 R. Freemans Ck Rd....	Weston, WV.....	26452.... 304-269-2136
Walkersville	John Russell Rittenhouse	192 Simpson Run Rd.....	Weston, WV	26452.... 304-269-1009
West Buckhannon	*Kitten Lee	Twoleggedcat162@suddenlink.net ...	162 Randolph Street.....	Buckhannon, WV26201.... 304-472-5073
West Milford.....	Fred Isner.....	dfisner@yahoo.com ...	2362 Laurel Park Rd.....	Clarksburg, WV26301.... 304-745-4602
Weston	*Shawn Dempsey	1049 McCanns Run Rd	Jane Lew, WV	26378.....
Wilsontown	*Daisy Hunt.....	daisy26343@yahoo.com ...	815 Rock Cave Rd.....	Rock Cave, WV26234.... 304-642-3018
Woodford Memorial	Mary Frances Folks	kbalducc@access.k12.wv.us ...	Rt. 3, Box 139	Elkins, WV26241.... 304-636-4994

LAY MEMBERS OF 2014 ANNUAL CONFERENCE ELECTED BY CHARGES IN THE WESTERN DISTRICT

Apple Grove.....	NONE			
Bachtel - Graham Station	NONE			
Beech Hill	Catherine Yauger	2511 Jefferson Ave.	Pt. Pleasant, WV.....	25550.....
Bellemead.....	*Darlene Haer	dhaer@suddenlink.net ...	7649 Ohio River Rd.	Point Pleasant, WV25550.... 304-675-6002
Bethesda	*Bonnie Meese.....	mamameese.72@gmail.com ...	2010 Mona Court	Milton, WV25541.... 304-743-8303
Beverly Hills.....	Mary Beahm.....	beahm@us.ibm.com ...	127 Locust St.....	Huntington, WV25705.....
Branchland Circuit	NONE			
Central (Huntington)	*Ann McDaniel	pianoann_9@hotmail.com ...	415 Eighth Avenue.....	Huntington, WV25701.... 304-523-7592
Ceredo	Christie Scrivner.....	95 High School Lane	Kenova, WV	25530.....
Clifton Circuit	Pam Kearns	PO Box 534	Mason, WV	25260.....
Community of Grace.....	*Linda Beaver	elliottl@marshall.edu ...	120 Joyce Rd.....	Kenova, WV25530.... 304-633-3842
Cox Landing	*Byron conrad	bmconrad6310@aol.com ...	6310 McFann Dr.	Lesage, WV25537.... 304-736-7558

Charge Name	Answered 2014	Roll Call(*)	Name	Postal Address	Phone (home or cell)
Crockett-Booten.....			Teresa Carico.....	5321 Fisher Bower Br Rd... Wayne, WV.....	25570.....
Cross Rd.s (Huntington).....	*	Sue Dostal.....	suedostal@comcast.net ...	814 North Norwood Rd Huntington, WV.....	25705.... 304-360-7670
Davis Bowen.....			NONE		
Dillon Chapel	*	Jennifer McComas.....	jamccoma@gmail.com ...	331 8th Street Huntington, WV.....	25705.... 304-525-8352
Ebenezer (Huntington)			Sherri Henderson.....	savise1@aol.com ... 1006 13th St. Huntington, WV.....	25701.....
First (Barboursville).....	*	Valerie Flesher.....	vflesher@frontier.com ...	6251 Division Rd..... Huntington, WV.....	25705.....
First (Huntington).....	*	Pamela McCoy.....	pamelamccoy64@gmail.com ...	6167 Birkewood Rd. Huntington, WV.....	25705.... 304-736-8502
First (Huntington).....	*	Richard McCoy.....	rmccoy25705@yahoo.com ...	6167 Birkewood Rd. Huntington, WV.....	25705.... 304-736-8502
First (Williamson) - Memorial.....	*	Krista Cather.....	kristacather217@hotmail.com ...	217 W 4th Ave..... Williamson, WV.....	25661.... 304-235-3473
Florence Memorial.....			Terri Edens.....	5294 Rt. 152 Lavalette, WV	25535.... 304-697-7437
Fort Gay.....			Anita Peake.....	PO Box 448 Crum, WV	25669.....
Good Shepherd-St. Paul	*	Howard Bechtle.....		3785 Eight Mile Rd Leon, WV	25123.... 304-675-4219
Guyandotte.....			David Gordon.....	2941 3rd Ave..... Huntington, WV.....	25702.....
Hamlin	*	Jacqueline Hall.....	jjhall56@zoominternet.net ...	8154 Sycamore Ave..... Hamlin, WV.....	25523.... 304-824-3590
Harmony	*	Frances Wilson.....	wilson314@mctc.edu ...	3738 Riverside Dr Huntington, WV.....	25705.... 304-522-1689
Hartford Circuit			Lois Ann Gibbs.....	PO Box 36 Hartford, WV	25247.....
Heights	*	James Capehart.....	turk2912@yahoo.com ...	2912 Meadowbrook Dr Point Pleasant, WV.....	25550.... 304-675-3823
Hickory Chapel.....			Brenda Black.....	4274 Ripley Rd. Pt. Pleasant, WV.....	25550.....
Hopewell.....			NONE		
Huntington Circuit.....			NONE		
Johnson Memorial (Huntington)	*	Katherine Lewis.....	ktlewis1102@frontier.com ...	1446 Fifteenth Street Huntington, WV.....	25701.... 304-522-6630
Johnson Memorial (Huntington)	*	Sue Woods.....	Wasbold@aol.com ...	524 Tenth Avenue Huntington, WV.....	25701.... 304-525-7255
Kenova	*	Mary Leighton.....	meleighton1@live.com ...	4720 Bradley Rd. Huntington, WV.....	25704.... 304-429-5741
Kermit			Rita Hayes.....	PO Box 179 Kermit, WV.....	25674.....
Krebs Chapel.....	*	Laken Stalnaker.....		355 Butcher Rd..... Point Pleasant, WV.....	25550.... 304-675-1498
Lavalette.....	*	Gail Brumfield.....	gsbrum@suddenlink.net ...	365 Lynn Oak Drive Lavalette, WV	25535.... 304-522-0476
Leon.....			Eleanor Keefer.....	1198 Quinton Ln..... Leon, WV	25123.....
Lower Creek			NONE		
Lynn Chapel	*	Brenda Beatty.....	bwaugh2@hotmail.com ...	143 Private Drive 633 Chesapeake, OH.....	45629.... 304-417-0278
Mason.....	*	Medina Tucker.....	medinatucker@yahoo.com ...	90 Grape Street Clifton, WV.....	25260.... 304-773-9117

Charge Name	Answered 2014 Roll Call(*)	Name	Postal Address	Phone (home or cell)
Matewan.....	*James maynard.....	maynardj@mikrotec.com ...	156 Nowlin Street Matewan, WV	25678.... 304-426-8624
Mays Chapel.....	*Katrina Napier.....	Flowerflops@yahoo.com ...	5388 Mays Branch Rd. Lavalette, WV	25535.... 304-529-7353
Milton.....	*Jo Anne Cyrus.....	jcyrus6648@yahoo.com ...	1002 John Street Culloden, WV	25510.... 304-743-5433
Mt. Union (Huntington).....	*Cathy Nichols.....	cjn516@yahoo.com ...	3771 Mt Union Rd..... Huntington, WV.....	25701.... 304-525-9002
Mt. Union (Pliny) - Buffalo.....	*Hoy Fellure.....	hoyfellure2@aol.com ...	168 Whitt Rd. Fraziers Bottom, WV.....	25082.....
New Haven.....	*Carolyn Hesson.....	pandchesson@frontier.com ...	9987 Lieving Rd. Letart, WV.....	25253.... 304-882-3160
New Hope Circuit.....	NONE.....			
Pea Ridge.....	*Rose Thornburg.....	rthornburg52@comcast.net ...	6 Campview Drive..... Barboursville, WV	25504.... 304-208-0410
Shiloh.....	*John LeMaster.....	jonlem002@gmail.com ...	55 Prvt. Dr.2049..... Southpoint, OH	45680.... 740-861-0087
Smith Memorial.....	NONE.....			
Steele Memorial.....	*Claren Perkins.....	clarenp1@frontier.com ...	15 Greenspring Circle..... Huntington, WV.....	25705.... 304-710-0277
Steele Memorial.....	*Jack Perkins.....	clarenp1@frontier.com ...	15 Greenspring Circle..... Huntington, WV.....	25705.... 304-710-0038
Trinity (Pt. Pleasant).....	David Jackson.....		906 22nd St. Pt. Pleasant, WV.....	25550.....
Union Circuit.....	*John Bumgarner.....	bumgarner2@suddenlink.net ...	3001 Meadowbrook Dr Point Pleasant, WV.....	25550.... 304-675-6937
Wayne.....	*Jack Wellman.....		1673 Toms Creek Rd. Wayne, WV.....	25570.... 304-272-3435
West Hamlin.....	*Libby Alford.....	libbyalford@gmail.com ...	1210 Garrett*s Bend Sod, WV.....	25564.....
Westmoreland.....	*James Christain.....	jimchristain@zoominternet.net ...	310 Solida Rd. South Point, OH.....	45680.... 740-377-2266
Yawkey - Myra.....	NONE.....			
Z. Warner.....	*Cheryl Ryder.....	cherylryder@comcast.net ...	6270 Little Seven Mile Huntington, WV.....	25702.... 304-736-9414

Position	Roll Call (*)	Name	E-Mail	Postal Address	Phone (home or cell)
LAY MEMBERS OF 2014 ANNUAL CONFERENCE REQUIRED BY THE 2012 DISCIPLINE OF THE UNITED METHODIST CHURCH OR SELECTED BY CONFERENCE FORMULA FOR CLERGY/LAY EQUALIZATION <i>When a person is eligible to be selected for equalization purposes in different categories, the primary category is listed.</i> <i>Some persons who would be eligible to serve as equalization members are already serving as their charge lay member and thus are not part of this list.</i>					
CONFERENCE LAY LEADER.....	*Richard Shaffer.....	rshaffer2@frontier.com.....	1025 Juliana Street, Parkersburg, WV 26101.....	304-428-8536	
ASSOCIATE CONF. LAY LEADER.....	*Marsha Murray.....	Marshamurray06@yahoo.com.....	2018 Enslow Boulevard, Huntington, WV 25701.....	304-972-7464	
AC UMW PRESIDENT.....	*Judy Raines.....	denraines@frontier.com.....	1624 Ohio Street, Bluefield, WV 24701.....		
AC UMM PRESIDENT.....	*William Atwell.....	wcatwell@suddenlink.net.....	3904 Grand Central Avenue, Vienna, WV 26105.....	304-295-9463	
RETIRED DIACONAL.....	*Esther Dyer.....	medoit@frontier.com.....	32 Shawnee Terrace, Buckhannon, WV 26201.....	304-472-3046	
DIACONAL.....	*Laura Fygetakes.....	Lfygetak@access.k12.wv.us.....	604 Tee Road, Beckley, WV 25801.....	304-228-5828	
RETIRED DIACONAL.....	*Thomas G Burger.....	tburger@wvumc.org.....	5311 Staunton Avenue SE, Charleston, WV 25304.....	304-925-0961	
Heart & Hand House, Philippi, Dir.....	*Brenda Hunt.....	brenda@heartandhandhouse.org.....	PO Box 128, Philippi, WV 26416.....	304-457-5057	
Deaconess - Clarksburg Larger Parish.....	*Gayle Lesure.....	cburgparishgayle@yahoo.com.....	PO Box 2043, Clarksburg, WV 26302.....		
Deaconess.....	*Melva Humphrey.....		127 Saint Leo Road, Wadestown, WV 26589.....		
Proj. Dir./ Church & Comm. Worker.....	*Anita Tracy.....		11 Maple Street, Webster Springs, WV 26288.....		
DEACONESS.....	*Marilyn Benson.....	maryscradle@frontiernet.net.....	401 College Avenue, Bluefield, WV 24701.....	304-325-2503	
DISTRICT LAY LEADER.....	*David Cartwright.....	dcart@frontier.com.....	1 Latham Street, Buckhannon, WV 26201.....	304-472-4765	
COVENANT Council.....	*Sherrie Davis.....	akanu73@yahoo.com.....	PO Box 2192, St Albans, WV 25177.....	304-541-7191	
DISTRICT LAY LEADER.....	*Kimberly Matthews.....	kimmatthews@umfwv.org.....	PO Box 3811, Charleston, WV 25338.....	304-522-8310	
DISTRICT LAY LEADER.....	*Candy Clark.....	humccjs@aol.com.....	RD 1 Box 60D, Proctor, WV 26055.....	304-455-5049	
DISTRICT LAY LEADER.....	*Gary M Hartsog.....	alphaeng@earthlink.net.....	512 N Highland Avenue, Beckley, WV 25801.....	304-255-6853	
DISTRICT LAY LEADER.....	*John Paul Hott.....	hottins@citlink.net.....	108 N Main Street, Petersburg, WV 26847.....	304- 257-5909	
DISTRICT LAY LEADER.....	*Ken Shanes.....	kkshanes@aol.com.....	120 Edwin Street, Morgantown, WV 26501.....	304- 983-2016	
DISTRICT LAY LEADER.....	*Virginia Slayton.....		HC 40 Box 14, Lewisburg, WV 24901.....	304-645-4193	
CCYM - Chair.....	*Erin Sears.....	sears.erin.2014@gmail.com.....	PO Box 304, Princeton, WV 24740.....	304-425-2233	
PERSON 12-17 (Discipline).....	*Andrew Ashcraft.....		PO Box 123, Smithville, WV 26178.....	304-477-3673	
PERSON 12-17 (Discipline).....	*Rachel Fulks.....		222 Gordon Street, Bridgeport, WV 26330.....	304-842-9303	
PERSON 12-17 (Discipline).....	*Bailey Nickerson.....		246 Clearview Avenue, Wheeling, WV 26003.....		

Position	Roll Call (*)	Name	E-Mail	Postal Address	Phone (home or cell)
PERSON 12-17 (Discipline)	*Casey Snyder	cesnyder14@yahoo.com	352 Radical Lane, Letart, WV	25253
PERSON 12-17 (Discipline)	*Ryan Swearengin	rswearengin2@gmail.com	709 Country Estates Road, Danville, WV	25053
PERSON 12-17 (Discipline)	Lauren Campbell	lauren.rock55@yahoo.com	5122 Elk River Road N, Elkview, WV	25071
PERSON 12-17 (Discipline)	Benjamin Evans		1948 Grassy Ridge Road, Mount Storm, WV	26739
PERSON 12-17 (Discipline)	Monica Miller	stainedglassmama@gmail.com	485 Beaumont Road, Grafton, WV	26354
PERSON 12-17 (Discipline)	Allison Smith		803 Central Avenue, Oak Hill, WV	25901
PERSON 18-30 (Discipline)	*Rob Davis	robdavis513@rocketmail.com	870 Greer Road, Point Pleasant, WV	25550
PERSON 18-30 (Discipline)	*Samantha Haught	samanthahaught69@gmail.com	HC 71 Box 35, Asbury, WV	249816
PERSON 18-30 (Discipline)	*Renee LaRue	renee.larue6@gmail.com	1200H VanVoorhis Road, Morgantown, WV	26505
PERSON 18-30 (Discipline)	*Justin Martin	justin.g.martin.12@gmail.com	1403 Linden Lane, Oak Hill, WV	25901
PERSON 18-30 (Discipline)	*Jacqueline Stow	jacki.stow@gmail.com	PO Box 281, Clymer, NY	14724
PERSON 18-30 (Discipline)	*Maria Tennant		1300 7th Street, Moundsville, WV	26041
PERSON 18-30 (Discipline)	*Angella Waiya	angellawaiya@yahoo.com	PO Box 2174, Oakland, MD	21550
PERSON 18-30 (Discipline)	Claire Burgess		PO Box 1000, Athens, WV	24712
PERSON 18-30 (Discipline)	Lydia Krimmel	lydiakrimmel@gmail.com	205 Plantation Drive, Mineral Wells, WV	26150
TREASURER	*Jim Berner	tresrr@aol.com	PO Box 2469, Charleston, WV	25329
SECRETARY	*Judi Kenaston	jkenaston@wvumc.org	200 Brookwood Lane, Beckley, WV	25801
Gen. Bd. Women's Division	*Diane Braun	tdbraun@suddenlink.net	57 Grape Island Lane, Saint Marys, WV	26170
Director of Communications	*Laura Allen	lallen@wvumc.org	14 Arlington Court, Charleston, WV	25301
Dir/ of Camping & Outdoor Ministries	*Heather Withrow	campfireheather@gmail.com	PO Box 411, Spencer, WV	25276
VIM Coordinator	*Sandy Binotto	yashe4jc@hotmail.com	PO Box 478, Augusta, WV	26704
COVENANT COUNCIL/chair	*Patsy Flensburg	pflensburg@suddenlink.net	1102 47th Street, Vienna, WV	26105
COVENANT COUNCIL/chair	*F. Andrew Jackson	andy@fajacksonlaw.com	1031 National Road, Wheeling, WV	26003
COVENANT COUNCIL/chair	*Fred Kellerman	kellermans@frontier.com	PO Box 12, Frankford, WV	24938
AC ORDAINED MINISTRY	*Scarlett Kellerman	kellermans@frontier.com	PO Box 12, Frankford, WV	24938
AC ORDAINED MINISTRY	*Royce Lyden	rylden5389@aol.com	414 Buffalo Avenue, Fairmont, WV	26554
DEACONESS (Ret)	*Sarah Carr	sarahlynchcarr@gmail.com	15 Meade Street, Buckhannon, WV	26201
Conference Equalization	*Connor Kenaston	connor.kenaston@gmail.com	200 Brookwood Lane, Beckley, WV	25801
Conference Equalization	*Michael Ludle	Mikeludle@gmail.com	MSC 1195 59 College Avenue, Buckhannon, WV	26201
Conference Equalization	*Barbara McDowell	bmcowell@suddenlink.net	1801 Washington Avenue, Parkersburg, WV	26101
Conference Equalization	*Sarah Allen	Sarah.allen@asburyseminary.edu	Asbury Theological Seminary SPO 11, Wilmore, KY	40390

Position	Roll Call (*)	Name	E-Mail	Postal Address	Phone (home or cell)
Conference Equalization	*Judy Nutter	judy nutter	judy nutter51@gmail.com	2278 Hebron Rd, Saint Marys, WV 26170	304-684-7581
Conference Staff	*Thomasina Stewart	T Stewart	TStewart@wvumc.org	PO Box 2313, Charleston, WV 25328	304-346-4769
CHANCELLOR	*Robert File	rfile	suddenlinkmail.com	130 Main Street, Beckley, WV 25801	304-253-3358
WVWC PRESIDENT	*Pamela Balch	balch	wvwc.edu	59 College Avenue, Buckhannon, WV 26201	304-473-8181
AC PROGRAM	*Diane Knowlton	knowlton	diane@gmail.com	Route 2 Box 421, Ridgeley, WV 26753	412-996-4435
AC RULES	*Gerald Linkous	gerald linkous	hotmail.com	1460 E Main Street Law BLDG 3rd Floor, Princeton, WV 24740	304-952-4137
AC PROGRAM	*Christina Ridgway	cridgway	wvumc.org	2616 Knox Avenue, Saint Albans, WV 25177	304-552-8469
AC PROGRAM	*Kimberly Rolls	Kimberly Rolls	114 Chestnut Street, Keyser, WV 26726	304-788-1002
AC NOMINATIONS	*Martha Simmons	mbsimmons55	frontier.com	413 Park Street, Oak Hill, WV 25901	304-465-0605
AC RULES	*Julie Tennant	julie tennant	gmail.com	1728 Lillie Street, Fairmont, WV 26554	304-641-5735
AC RULES	*Keith White	markel22	yahoo.com	103 Donald Street, Saint Marys, WV 26170
AC NOMINATIONS	*Aliene Lee	alienegloriale	yahoo.com	220 Quincy Street, Charleston, WV 25303	304-744-3454
AC NOMINATIONS	*Emily Okes	eokes	suddenlink.net	1111 Virginia Street, Ravenswood, WV 26164
YOUTH (Conference)	*Madison King	Madison King	PO Box 791, Ravenswood, WV 26164
YOUTH (Conference)	*Julia Olachea	Julia Olachea	100 Church Lanw APT C6, Princeton, WV 24740
YOUTH (Conference)	*Jacob Evans	Jacob Evans	1948 Grassy Ridge Road, Mount Storm, WV 26739
YOUTH (Conference)	*Nathaniel Evans	Nathaniel Evans	1948 Grassy Ridge Road, Mount Storm, WV 26739
YOUTH (Conference)	*Teri Galligher	Teri Galligher	terig96@hotmail.com
YOUTH (Conference)	*Arianna Landis	landiscourtney93	hotmail.com	4818 Brandonville Pike, Terra Alta, WV 26764	304-789-2823
YOUTH (Conference)	*Courtney Landis	landiscourtney93	hotmail.com	4818 Brandonville Pike, Terra Alta, WV 26764	304-789-2823
YOUTH (Conference)	*Jonathan O'Dell	odell.jonathan.p	gmail.com	8001 Southridge Way, Hurricane, WV 25526
AC ORDAINED MINISTRY	*William Deel	William Deel	wvbill@msn.com	2208 Circle Drive, Milton, WV 25541	304-743-5268
Covenant Council/Older Adults	*Susan Belcher	susan.belcher	gwpinc.org	172 Allison Lane, Princeton, WV 24739	304-425-8006
Covenant Council/Gen.Bd.Pensions	*Rachel Flynn	flynnrachelm	gmail.com	809 Montrose Drive, South Charleston, WV 25303	304-613-1267
Covenant Council/Scouting Coord	*Ralph Herron	ralphherron53	gmail.com	1010 Gaston Avenue, Fairmont, WV 26554	304-366-1851
Covenant Council/H&Dcoord	*Eugenie Malick	eugenie	yahoo.com	135 Lee Street, Gassaway, WV 26624	304-364-6078
Covenant Council/GR DISTRICT	*Mary Merryman	merrylady58	yahoo.com	806 6th Avenue, Marlinton, WV 24954	304-799-2912
Covenant Council/GlobalMin	*Patricia Mick	pdmick47	hotmail.com	Route 1 Box 105, Hinton, WV 25951	304-466-5178
AC FINANCE/ADMINISTRATION	*Louis Costanzo, III	lcostanzo	costanzocpas.com	499 Wheeling Avenue Lane, Dallas, WV 26036	304-280-3513
AC FINANCE/ADMINISTRATION	*Aaron Hawkins	alhawks2	comcast.net	137 Kimberly Circle, Fairmont, WV 26554	304-363-4486

Position	Roll Call (*)	Name	E-Mail	Postal Address	Phone (home or cell)
AC FINANCE/ADMINISTRATION	*	Gail Losch	gail.losch@gmail.com	2526 O'Dell Town Road, Nettie, WV	26681 304-846-4488
AC FINANCE/ADMINISTRATION	*	Diana Shepard	Diana.K.Shepard@wv.gov	6287 Aracoma Road, Huntington, WV	25705 304-280-9062
AC FINANCE/ADMINISTRATION		David Darby		412 Cross Lanes, Nitro, WV	25143 304-776-3016
AC FINANCE/ADMINISTRATION		Sally Kiner	zandra97@yahoo.com	Vaglio Street, Fayetteville, WV	25840 304-574-9307
AC FINANCE/ADMINISTRATION		Dennis Shreve	dmschreve@wvlawyers.com	117 Vermont Avenue, Clarksburg, WV	26301 304-669-9666
AC FINANCE/ADMINISTRATION		Tom Walker		1624 Washington Boulevard, Huntington, WV	25701 304-599-5020
Agency Director (Scott's Run)	*	Julie Harris	jharris@srsh.org	PO Box 590, Pursglove, WV	26546 304-599-5020
Agency Director (Burlington)	*	Michael Price	mprice@bumfs.org	PO Box 69, Burlington, WV	26710 304-573-6946
Agency Director (Ebenezer)		Celes Sheffield	ebencomout@gmail.com	1660 8th Avenue, Huntington, WV	25703 304-525-2820
Agency Director (Tyrand Parish)	*	Belinda Toms	tcm@frontiernet.net	PO Box 365, Mill Creek, WV	26280 304-940-0472
WESLEYAN STUDENT	*	Bronson Clark	bronsonclark22@gmail.com	PO Box 617, Grantsville, WV	26147 304-588-2799
DISTRICT EQUALIZATION	*	Angel Alt	angel_alt37@yahoo.com	HC 75 Box 147C, New Creek, WV	26743 304-289-3559
DISTRICT EQUALIZATION	*	Loretta Amtower	regijean@frontiernet.net	6490 Northwestern Turnpike, Burlington, WV	26710 304-289-3559
DISTRICT EQUALIZATION	*	Betty Bailey	bettybwv@frontiernet.net	2179 Right French Creek Road, Saint Marys, WV	26170 304-684-7135
DISTRICT EQUALIZATION	*	Mary Bane	mrbane@hsc.wvu.edu	PO Box 314, Blacksville, WV	26521 304-692-0003
DISTRICT EQUALIZATION	*	Sue Bechtle		3785 Eight Mile Road, Leon, WV	25123 304-675-4219
DISTRICT EQUALIZATION	*	Michelle Bennington-Lucarelli	Chelle62784@yahoo.com	425 Bennett Street, Bridgeport, OH	43912 304-280-0027
DISTRICT EQUALIZATION	*	Elaine Benson	ebensona@aol.com	106 Keyes Avenue, Philippi, WV	26416 304-457-4873
DISTRICT EQUALIZATION	*	Timothy Bittinger	pastortimb@hotmail.com	20209 Paulton Road SW, Westernport, MD	21562 301-707-3710
DISTRICT EQUALIZATION	*	Micah Blanks	mblanks1@united.edu	133 Clifford Street, Bluefield, WV	24701 304-372-4877
DISTRICT EQUALIZATION	*	Joyce Board	joyonboard@frontier.com	230 Second Avenue, Ripley, WV	25271 304-372-4877
DISTRICT EQUALIZATION	*	Jane Brown	Janerooneybrown@gmail.com	4301 Virginia Avenue SE, Charleston, WV	25304 304-925-0880
DISTRICT EQUALIZATION	*	Donna Burdock	donna.burdock@yahoo.com	Route 1 Box 318, Elk Garden, WV	26717 304-446-5596
DISTRICT EQUALIZATION	*	Jolene Callahan	lulucapri@frontier.com	PO Box 171, Alderson, WV	24910 304-392-5945
DISTRICT EQUALIZATION	*	Letha Caplinger	lgc76@comcast.net	HC 84 Box 65A7, Keyser, WV	26726 304-788-0297
DISTRICT EQUALIZATION	*	Helen Cheshire	gmariw@yahoo.com	PO Box 145, Fort Ashby, WV	26719 304-298-3333
DISTRICT EQUALIZATION	*	Samuel Cover	coverstnb@gmail.com	350 Broomsage Road, Fairmont, WV	26554 304-292-5662
DISTRICT EQUALIZATION	*	Vivian Crane	veec@sudden link.net	PO Box 161, Rupert, WV	25984 304-392-5679
DISTRICT EQUALIZATION	*	Kathy Daniels	ddandkat59@gmail.com	Route 1 Box 157, Lost Creek, WV	26385 304-745-5195
DISTRICT EQUALIZATION	*	Donald Davis	gmaudie@frontiernet.net	1910 Lazzell Union Road, Maidsville, WV	26541 394-328-5491
DISTRICT EQUALIZATION	*	Lucinda Davis	lucindajon@hotmail.com	12030 Jersey Mountain Road, Levels, WV	25431 304-392-5679

Position	Roll Call (*)	Name	E-Mail	Postal Address	Phone (home or cell)
DISTRICT EQUALIZATION	*Thomas Rymer Davisthomasdavis@suddenlink.net	711 Helen Avenue, Charleston, WV	25302 304-344-1895
DISTRICT EQUALIZATION	*Mary DeMossbmdemoss@comcast.net	9 Elwood Avenue, Huntington, WV	25705 304-697-4273
DISTRICT EQUALIZATION	*Jami Edinjami79huntington@aol.com	PO Box 434, Mason, WV	25260
DISTRICT EQUALIZATION	*Betsy Edwards-Martinbedwardsmartin@gmail.com	62 Homewood Road, Washington, WV	26181 304-893-9845
DISTRICT EQUALIZATION	*Ken Evans	PO Box 32, Kimball, WV	24853 304-585-7640
DISTRICT EQUALIZATION	*Eva Faulknerfuzz1st@hotmail.com	645 Frazier Drive, Princeton, WV	24739 304-487-1643
DISTRICT EQUALIZATION	*Helen Feltonhfeltons@atlanticbb.net	Rural Route 2 Box 514, Ridgeley, WV	26753 304-726-4393
DISTRICT EQUALIZATION	*Samuel Felton, Jrsammfelton@hotmail.com	1001 10th Avenue, Marlinton, WV	24954 304-799-7104
DISTRICT EQUALIZATION	*Lillian Fosterljfoster@suddenlink.net	1602 Ridge Road, Oak Hill, WV	25901 304-469-6136
DISTRICT EQUALIZATION	*Susan Garretttsgarrett@frontiernet.net	94 Farm View Drive, Moorefield, WV	26836 304-538-2584
DISTRICT EQUALIZATION	*Paula Hamrick	2705 3rd Avenue, Huntington, WV	25702 304-972-7744
DISTRICT EQUALIZATION	*Linda Hankinslindhankinsfamily@gmail.com	307 Ada Dell Avenue, Hurricane, WV	25526 304-562-0321
DISTRICT EQUALIZATION	*Sarah Hensleysarahlowtherhensley@gmail.com	1815 Martha Avenue, Fairmont, WV	26554 304-288-5686
DISTRICT EQUALIZATION	*Fred HerrHamagh@msn.com	6213 Pine Drive, Huntington, WV	25705 304-736-2057
DISTRICT EQUALIZATION	*Gregory Hoovergregory.hoover@us.army.mil	114 Thornberry Hill Drive, Parkersburg, WV	26104 304-482-7449
DISTRICT EQUALIZATION	*Stacy Hooverstacysmumc@gmail.com	114 Thornberry Hill Drive, Parkersburg, WV	26104 304-482-7448
DISTRICT EQUALIZATION	*Helena Hubbs	17 Hubbs Lane, Moundsville, WV	26041 304-845-2632
DISTRICT EQUALIZATION	*Ernie Jarrell	107 Linden Street, Beckley, WV	25801 304-573-8293
DISTRICT EQUALIZATION	*Cathy Jasperlilivy02@yahoo.com	105 Wheeling Street, Fairmont, WV	26554 304-694-4313
DISTRICT EQUALIZATION	*Duane Jonesljones2699@comcast.net	127 Mahan Lane, Follansbee, WV	26037 304-527-2699
DISTRICT EQUALIZATION	*Kathy Keadledkkeadle@hotmail.com	Route 1 Box 75, Alderson, WV	24910 304-445-7228
DISTRICT EQUALIZATION	*Cassie Kilecassie.kile@asburyseminary.edu	721 Flinn Ave, Ravenswood, WV	26164 859-553-6881
DISTRICT EQUALIZATION	*Thomas Kingthomasking@localnet.com	352 Muddlety Valley Road, Summersville, WV	26651 304-872-7220
DISTRICT EQUALIZATION	*Yvonne Kingcoffeespoonz@yahoo.com	113 Center Street, Glenville, WV	26351 304-462-7856
DISTRICT EQUALIZATION	*Nancy Kirkendallnckirkendall@frontier.com	PO Box 1066, Logan, WV	25601 304-752-2767
DISTRICT EQUALIZATION	*Ellen Krimmelkensellen@aol.com	205 Plantation Drive, Mineral Wells, WV	26150 304-489-3191
DISTRICT EQUALIZATION	*Helen Laceynl813@suddenlink.net	813 Overlook Drive, Beckley, WV	25801 304-253-9854
DISTRICT EQUALIZATION	*Carl Leecglee@comcast.net	2708 Swanton Road, Swanton, MD	21561 240-321-3171
DISTRICT EQUALIZATION	*Junius Lewisjuniuslewis@gmail.com	1003 Deerwood Drive, Morgantown, WV	26508 304-282-4183
DISTRICT EQUALIZATION	*Steven Matthewssgmatthews1@yahoo.com	346 Navajo Trail, Huntington, WV	25705 304-522-8310
DISTRICT EQUALIZATION	*Bernard Mattheycowbyrd1@aol.com	6461 Jarvisville Road, Salem, WV	26426 304-745-4131

Position	Roll Call (*)	Name	E-Mail	Postal Address	Phone (home or cell)
DISTRICT EQUALIZATION		*Alanna McGuinn	lmcguinn@frontiernet.net	273 Louise Lane, High View, WV	26808 304-856-3805
DISTRICT EQUALIZATION		*Beth Mencer	pastormoo@hotmail.com	216 Thorn Avenue, Moundsville, WV	26041 304-845-9492
DISTRICT EQUALIZATION		*Robert Mitchell	roanoke_99@yahoo.com	4487 Oil Creek Road, Roanoke, WV	26447 304-452-8680
DISTRICT EQUALIZATION		*Jenna Moon	jenben015@yahoo.com	477 Mosser Road, McHenry, MD	21541 301-780-5101
DISTRICT EQUALIZATION		*Megan Moore		2724 Eldersville Roa, Follansbee, WV	26037 304-845-1777
DISTRICT EQUALIZATION		*Donna Morrison		508 Jefferson Avenue, Glen Dale, WV	26038 304-845-1777
DISTRICT EQUALIZATION		*Kathleen Neidhardt	khneidhardt@msn.com	123 Hollie Drive, Triadelphia, WV	26059 304-547-4000
DISTRICT EQUALIZATION		*Steven Nordeck	escweasel@yahoo.com	103 Aurora Avenue, Terra Alta, WV	26764 304-789-6108
DISTRICT EQUALIZATION		*Nathan Nutter	nuttermarylaura@hotmail.com	200 Hillridge Lane, Charmco, WV	25958 304-438-1354
DISTRICT EQUALIZATION		*Marsha Plybon	mcplybon@wirefire.com	2800 Emerson Avenue, Parkersburg, WV	26104 304-428-5226
DISTRICT EQUALIZATION		*Kim Poland	kookookmp@yahoo.com	PO Box 301, Romney, WV	26757 304-822-8250
DISTRICT EQUALIZATION		*Vickie Riffs	vritts@frontier.com	25 Lycia Ave, Chester, WV	26034 304-387-9571
DISTRICT EQUALIZATION		*Heather Rogers	hrogers7722@yahoo.com	HC 71 Box 103B Cold Stream Road, Capon Bridge, WV	26711 304-496-7805
DISTRICT EQUALIZATION		*Ralph Ross	rrross1@frontier.com	358 Lena Street, Mason, WV	25260 304-773-5476
DISTRICT EQUALIZATION		*Sally Ross		358 Lena Street, Mason, WV	25260 304-773-5476
DISTRICT EQUALIZATION		*Christina Ruschel	cjruschel@gmail.com	107 Estes Avenue, Weirton, WV	26062 304-559-7474
DISTRICT EQUALIZATION		*Janis Sauvage	jsauvage72@yahoo.com	734 Shaw Street, Barboursville, WV	25504 304-736-6474
DISTRICT EQUALIZATION		*Susan Seters	susanseters@gmail.com	401 Duff Avenue, Clarksburg, WV	26301 304-622-0413
DISTRICT EQUALIZATION		*Donald Sharp	sharpx3@hotmail.com	2703 Locust Creek Road, Hillsboro, WV	24946 304-653-4694
DISTRICT EQUALIZATION		*Michelle Shomo	michelleshomo@suddenlink.net	116 Teays Meadows, Scott Depot, WV	25560 304-653-4694
DISTRICT EQUALIZATION		*Mark Shrader	mshrader59@gmail.com	219 Crawford Street, Beckley, WV	25801 304-653-4694
DISTRICT EQUALIZATION		*Mark Smeerman		3842 Sweet Springs Valley, Gap Mills, WV	24941 304-772-4137
DISTRICT EQUALIZATION		*Lucille Stoke	lucillestoke@suddenlink.net	PO Box 9, Williamstown, WV	26187 304-375-3722
DISTRICT EQUALIZATION		*Mary Taylor	mtaylor4@comcast.net	65 Camelot Drive, Huntington, WV	25701 304-529-6855
DISTRICT EQUALIZATION		*Claudia Thomas	cjt1945@yahoo.com	PO Box 102, New Haven, WV	25265 304-882-2982
DISTRICT EQUALIZATION		*Diane Warner	dianar904@hotmail.com	HC 65 Box 198-A, Forest Hill, WV	24935 304-466-2122
DISTRICT EQUALIZATION		*Jeffrey Webb	jmwwebb88@gmail.com	1515 West Central Avenue, Belle, WV	25015 304-881-6658
DISTRICT EQUALIZATION		*Molly Brock White	molly.b.white@duke.edu	4700 Berini Drive, Durham, NC	27705 304-553-5939
DISTRICT EQUALIZATION		*Curtis Wilkerson	curtis@orion-strategies.com	58 South Kanawha Street, Buckhannon, WV	26201 304-741-5980
DISTRICT EQUALIZATION		*Teddy Wilson	debbiewilson1@hotmail.com	25 Hummingbird Lane, Summersville, WV	26651 304-871-1794
DISTRICT EQUALIZATION		*Helen Gray	ozgray@3wlogic.net	380 Talbott Road, Belington, WV	26250 304-823-2498

Position	Roll Call (*)	Name	E-Mail	Postal Address	Phone (home or cell)
DISTRICT EQUALIZATION	_Tammy Cainnlt0ob@yahoo.com91 Culler Road, Weirton, WV26062 304-670-6958
DISTRICT EQUALIZATION	_Donna Cranedjcane@suddenlink.net1602 Ridge Road, Oak Hill, WV25901 304-575-6101
DISTRICT EQUALIZATION	_Christy Evans1948 Grassy Ridge Road, Mount Storm, WV26739 304-693-7337
DISTRICT EQUALIZATION	_Bonnie Harper3439 Gwinn Road, Victor, WV25938
DISTRICT EQUALIZATION	_Renee Jack2859 Sweeneysburg Road, Beckley, WV25801
DISTRICT EQUALIZATION	_Herbert Lambert, Jrhrlambert@gmail.com421 Sonny Drive, Oakland, MD21550 301-616-0326
DISTRICT EQUALIZATION	_Molly Sigmonmollysigmon@gmail.comPO Box 444, Glen Fork, WV25845 304-682-5984
DISTRICT EQUALIZATION	_Judy Staub248 Lawnview Drive, New Cumberland, WV26047
DISTRICT EQUALIZATION	_Melinda StoutRoute 1 Box 20, Lewisburg, WV24901 304-645-7327
DISTRICT EQUALIZATION	_Escar TaylorPO Box 34, Lizemore, WV25125 304-597-2901
DISTRICT EQUALIZATION	_Jennifer Underwood401 Bluestone Road, Mount Hope, WV25880



Members of the Conference bless the new Disaster Relief van between sessions of Conference

III. DAILY PROCEEDINGS

FORTY-SIXTH SESSION
of
WEST VIRGINIA ANNUAL CONFERENCE
THE UNITED METHODIST CHURCH

June 12 - 15, 2014

West Virginia Wesleyan College
Buckhannon, West Virginia

First Day – Thursday – June 12, 2014
Afternoon 1:30 p.m.

SERVICE OF WORD AND TABLE AND OPENING WORSHIP



Opening Worship - 2014

Annual Conference opened with a Service of Word and Table. Bishop Thomas J. Bickerton, Western Pennsylvania Conference, was the preacher. Bishop Sandra Steiner Ball, Resident Bishop, was the celebrant. Assisting as liturgists and servers were members of the Cabinet; Rich Shaffer, Conference Lay Leader; Sherry Davis, lay member of Simpson Memorial Charleston; and Deacons of the conference.

The Conference Choir, comprised of lay and clergy of the West Virginia Annual Conference, was under the direction of Angela Smith, Suncrest (Morgantown) United Methodist Church. Choral anthems were “*I Believe This is Jesus*,” arranged by Victor Johnson, and “*We Have Seen the Lord*,” by Earlene Rentz.

Brett T. Miller, was the organist and accompanist. Organ prelude was “*Psalm XIX: The Heavens Declare the Glory of God*” by Benedetto Marcello, and the postlude was “*Toccata*” by George Mushel.

The service emphasized the theme “Discover Christ” and directed that “In the discoveries of where Christ Jesus appears, let us ask how might we come alongside and participate with our Lord.” Scripture readings were Numbers 13:1-2, 16-33; Lamentations 3:19-33, and John 4:5-42.

The children’s sermon was given by Jim Berner, Conference Treasurer.

Bishop Bickerton's sermon was "*Discover Relationship.*"

Offerings received during Conference were divided among a variety of ministries, with each service highlighting one ministry. The ministry highlighted at this service was UMCOR - Clean water for Africa.

Hymns were "*And Are We Yet Alive?*," "*We Have Come at Christ's Own Bidding*," and "*Ask Ye What Great Thing I Know.*"

Hymns sung during the sharing of communion were "*Breathe On Me, Breath of God*," "*Come and Find the Quiet Center*," "*The Summons*," "*Where He Leads Me*," "*Come to the Table of Grace*," "*One Bread, One Body*," "*What Feast of Love*," "*Christ Beside Me*," and "*Seek Ye First.*"

June 12, 2014 4:00 p.m.

CLERGY EXECUTIVE SESSION

Chapel Hill United Methodist Church, Buckhannon

The Clergy Executive Session was held under the direction of Martha Hill, chairperson of the Conference Board of Ordained Ministry, and Bishop Sandra Steiner Ball, resident and presiding Bishop. At the beginning of the session, permission was granted for the following persons who are not clergy members or members of the Board of Ordained Ministry to be seated in the session: Judi Kenaston, Secretary of the Annual Conference, Bonnie MacDonald, Director of Leadership Formation and Ministry Support, and Dee Ann Heptas, who is under assignment by the Board of Global Ministries. The format for the report was designed by the Order of Elders and presented the required Business of the Annual Conference in the context of worship. Candidates for ordination and commissioning, who had been approved by the Board of Ordained Ministry, were presented for approval by the Executive Session. During the session there was a period of accountability during which Ken Krimmel, Dean of the Cabinet, reported that, with the exception of situations which were being handled through a supervisory process, all others were blameless in their life and official administration.

A proposed rule change to the *Rules Relating to Licensed and Ordained Ministry* was presented by Janet Harman, a member of the Rules Committee. No discussion or amendments were allowed. The Clergy Session supported the rule change with the result of this vote to be presented to the Conference Plenary during the Rules Committee report.

Bishop Steiner Ball addressed the Clergy Session with encouragement for the coming year of ministry

A complete reporting of actions taken during this session is listed in *Section IV, Business of the Annual Conference*.

LAY SESSION

A Lay Session was held in Wesley Chapel at 4 p.m. The session was led by Lay Leader Rich Shaffer, and presented a time of orientation and information.

Thursday – June 12, 2014

Evening 7:30 p.m.

MEMORIAL SERVICE

**Bishop Steiner Ball preaches
at the Memorial Service**

Thursday evening worship was the Memorial Service. Bishop Steiner Ball, Resident Bishop, was the preacher. The music director was Angela Smith, Suncrest UMC, Morgantown, and the organist was Brett T. Miller.

The organ prelude “*Adagio for Strings*” by Samuel Barber and arranged for organ by William Strickland. The offertory, “*Six Pieces for Organ and Violin, Op 140, No 4 - Pastorale*” by Josef Rheinberger, was presented by Brett T. Miller, organ, and Sara Loughney, violin. The Conference Choir’s anthem was “*In Heavenly Love Abiding*,” arranged by Ewing. The postlude was “*Unclouded Day*,” with Norfolk & Southern Bluegrass Band, First UMC, Buckhannon.

Liturgists were the Rev. T. Patrick Kerr, Wayside UMC, Vienna; Paula Finster, lay speaker, Lost Creek UMC, Lost Creek; and the Rev. Joe Hill, Johnson Memorial UMC, Huntington.

The Scripture Reading was *Revelation 7:2-17*.

Bishop Steiner Ball’s sermon was titled “*Counted!*”

Hymns were “*Come We That Love the Lord*,” *Love Divine, All Loves Excelling*,” “*Father, We Have Heard You Calling*,” and “*When We All Get to Heaven*.”

The highlighted offering was Volunteers-in-Mission’s emphasis on international missions.

As names of those who had died in the past year were read by the Conference Secretary, pictures were displayed and family and friends were invited to come forward and receive a glass cross that had been made for the service. Names read were:

Bishop D. Frederick Wertz;

(Clergy): Marsha J. Bishoff, Robert James Chenoweth, Jr., Thomas W. Clark, Rymer D. Davis, E. David DuBois, Walter T. “Spooky” Ellison, Robert B. Florian, Warren G. Friend, Wilbur R. Hardin, Oval J. “Joe” Hatcher, Edgar N. Howell, James L. McCormick, Denver Lewis Miles, Maurice A. Miller, Violet L. Petso, Newton D. Poling, Karen Stinespring, Orlo Strunk, Jr., Virginia C. White;

(Spouses): Evelyn Eaton, Herschel S. Kessler, Jr., Delores Tiller, Phyllis J. Wickline;

(Surviving Spouses): Bonnie M. Bowyer, Fay E. Crites, Mary V. Cornell, Susan J. DeBardi, Dorothy J. Grove, Mary June Harvey, Jean Hill, Lucille E. Holbert, Glenadene Martin, Nancy Marie Ross, Mary V. Roth, Willie M. Willis.

Friday – June 13, 2014

Morning, 8:30 a.m.

MORNING WORSHIP

Bishop Tom Bickerton, Pittsburgh Area, was the preacher and his sermon was “Discover Joy.” Scriptures read were Psalm 22:25-26 and John 15:9-12.

A Praise Band made up of musicians from Suncrest UMC, Morgantown, and Duff Street UMC, Clarksburg, led the music, with Nathan Weaver, student at Asbury Theological Seminary, on acoustic guitar and the Rev. Gary Nelson, Cross Lanes UMC, percussionist. The Rev. Lauren Godwin, Sand Hill UMC, Williamstown was the liturgist.

Songs were “*Your Great Name*,” “*10,000 Reasons*,” “*Jesus, Friend of Sinners*,” and “*One Thing Remains*.”

A Women’s Chorus from the Conference Choir sang “*Still I Rise*,” by Rosephanye Powell.



Bishop Bickerton, a former conference member returned to Wesley Chapel to preach.

BUSINESS

ORGANIZATION OF THE CONFERENCE: Bishop Steiner Ball called the session to order at 10:00 a.m. A video made by the Children’s Conference was shown. Bishop Steiner Ball introduced Debbie Dague (clergy, West Liberty Campus Ministry) who will be the primary EMT during the Conference sessions.

Judith M. Kenaston, Annual Conference Secretary, moved that the 2014 session of the West Virginia Annual Conference of The United Methodist Church proceed under the plan of Organization, Rules and Procedures to be approved at this session. The motion was approved and included the following:

The voting bar of the 2014 Conference Session was designated as the main floor and the balcony section between the pillars of Wesley Chapel.

Roll call was taken at check-in.

Mark James, Steven Hamrick, and Jami Edin were elected to serve as assistant secretaries, and members designated by the Program Committee were approved to serve as timers and electronic monitoring assistants.

The following tellers were elected on nomination by the Cabinet and the Conference Secretary: Head Tellers – Patsy Flensburg (Lay), Thomas W. Shepherd (Clergy). **CLERGY:** Duane Bartrug, L. Eric Beeman, William “Brad” Blanchard, Jr., Julia Bolling, Karen Brown, Patricia Connelly, Ella Dorsey, Timothy Edin, Lisa Fox, Joseph Gerstell, III, W.

Scott Ingleton, Jeffrey Kanode, Sheri Kernik, Alan Mitchell, Cindy Murphy, Mary Ann Nolte, Kenneth Peters, James Plyburn, David Rumberg, Melissa White, LAY: Micah Blanks, Jami Edin, Ruth Ellen Fise, Rachel Fulks, Stacy Hoover. Scarlett Kellerman, Fred Kellerman, Dick Kiddy, Barbara Kiddy, Thomas King, Sharon Miller, Julia Olachea, Nick Patel, Kimberly Rolls, Cynthia Rumberg, Susan Seders, Deborah Shaffer, Diana Shepard, Starr Weaver.

CONSENT CALENDAR: Judith Kenaston (lay, Conference Secretary) presented the Consent Calendar for the first reading and explained its purpose in facilitating business.

AGENDA: Mark Conner (clergy, chairperson of the Program Committee) welcomed the members of the Conference and Bishop Steiner Ball. He explained that a Worship Booklet with all of the worship services was in the packet recieved at check-in. Individual services will be available in the narthex for visitors. He indicated the reserved parking section. He also requested that cell phones be muted during Conference sessions and worship services. He moved the printed agenda, with permission given to the Program Committee Chair, the bishop and her assistant to adjust the agenda as needed. The agenda was approved.

RULES: Patsy Flensburg (lay, chair of the Rules Committee) presented the Rules report. She introduced Julie Tennant and Jerry Linkous, new lay members of the Rules Committee.

The Rules Committee received the report from the task group established at the 2013 Annual Conference in regard to election of clergy delegates. The following changes were made to the proposed rule change as printed in the Conference Workbook:

Part B—Rules and Procedures for the Organization of the Annual Conference; IV. Miscellaneous Standing Rules of the Conference; #10 “Election of Clergy Delegates to General & Jurisdictional Conference.

From the proposed rule (as found in the Rules Report in Section VII) strike the following from paragraph b:

“and during Executive Session, clergy shall be led by the Chairs of the Orders and Fellowship in a process to discern and affirm clergy delegates. After this discernment process,”

Strike the following from paragraph c. Data Collection Committee (2): “Plus a paragraph in 50 words or less, what you would contribute as a Delegate” and add “The personal data sheet may include a statement of 50 words or less describing what the nominee would contribute as a delegate.”

Nancy Stevens (lay, Sand Hill, Little Kanawha District) asked if “after the discernment process” was removed. Bishop Steiner Ball said that it was.

Julie Dean (clergy, Cross Roads, Mon Valley District) asked a question about another rule change. Bishop Steiner Ball said that she would come back to her when that rule change was before the Conference.

Bishop Steiner Ball requested that the Conference Secretary read the entire rule change. Patsy Flensburg moved the adoption of the rule change as presented and amended by the committee.

Brent Sturm (clergy, Extension Ministry, Western District) asked if this rule change would be in effect for this year. All rule changes become effective immediately unless otherwise specified by conference rules.

Bishop called for the vote and the rule change was approved.

Patsy Flensburg explained the rule change concerning the percentage of seminary classes that can be taken online as a pre-requisite for ordination as elder, which was proposed by Martha Hill, chair of the Board of Ordained Ministry. The Conference Secretary read the proposed changes. Monty Brown (clergy, St. Mark's, Charleston, Midland South District) moved an amendment to the proposed rule change.

Point of Order: Ken Krimmel requested that the vote taken at the Clergy Session be reported to the body. The Bishop reported that the rule was approved by a vote of 2/3 of the clergy session, with 1/3 being opposed.

Monty Brown continued making his amendment by adding "provided, however, that classes in preaching, pastoral care and church administration may not be taken in correspondence or on-line format." following the listing of courses in the current rule, which ends with the words "pastoral care; and church administration."

Randy Flanagan (clergy, Christ Church, Charleston, Midland South District) spoke against the amendment claiming that the wording would disallow all hybrid courses.

Diane Kenaston (clergy, Crossroads, Little Kanawha District) stated that she had spoken with the members of the Board of Ordained Ministry and the Conference Board of Ordained Ministry counts hybrid courses that have at least 50% of the course in person as not being online.

Julie Dean (clergy, Cross Roads, Mon Valley District) stated that University Senate considers hybrid courses as online.

Butch Baker (clergy, Retired, Mon Valley District) spoke for the amendment from her experience on the Board of Ordained Ministry.

Lauren Godwin (clergy, Sand Hill, Little Kanawha District) spoke against the amendment because not all courses are offered at all approved seminaries.

Justin Martin (lay equalization, Southern District) moved an amendment to the amendment to remove "Church Administration" from the list of those that could not be taken online.

Nancy Stephens (lay, Sand Hill, Little Kanawha District) asked what percentage of each course is offered online. Bishop said that they are all available online.

Karen Tate (clergy, Brookhaven-Tyrone, Mon Valley District) spoke against removing church administration from the list because of its importance to clergy.

Okey Harless (clergy, Dunbar, Midland South District) moved the question on all before the conference. The bishop explained that this would end debate. A hand vote was taken to determine if there were 2/3rds majority in favor of ending debate. The vote was not able to be determined and a counted vote was taken. The vote total was just at a 2/3 majority and thus ended debate.

Vote on the amendment to the amendment moved by Justin Martin was approved by a counted vote of 389-327. The amendment proposed by Monty Brown and amended by the conference was read by the Conference Secretary. It was approved.

Tom Bone (lay, Concord, Southern District) offered the correction that the percent sign should not be removed from the original wording of the rule.

Joe Hill (clergy, Johnson Memorial, Western District) asked for a clarification from the Board of Ordained Ministry concerning the earlier statements offered about online hybrid courses. Martha Hill (lay, chair of BOOM) said that hybrid courses that are at least 50% in person are counted as in-person courses, which is consistent with the Association of Theological Schools.

The amended rule change was voted on and approved.

Rules report was interrupted to bring the report from West Virginia Wesleyan College.



Dr. Pamela Balch

WELCOME FROM WEST VIRGINIA WESLEYAN COLLEGE: Pamela Balch (lay equalization, President of WVWC) welcomed the conference to West Virginia Wesleyan College. She has just completed eight years as president. The enrollment has increased and there should be more than 1500 students on campus for 2014-2015.

The thirteenth Fulbright scholar selected from WVWC in the past eight years will serve in Slovakia. Another student has been chosen for the Teach for America program. WVWC is listed as a “First-tier College in the South” in US News and World Report and included in Great Schools at Great Prices for the second consecutive year. This year, WVWC was chosen

as one of the two schools in West Virginia in the list of “100 Best Schools and Universities” which are listed by state.

The Governor’s School for the Arts will be hosted on the campus during the summer. Physical plant improvements include new roofs on buildings, upgraded classrooms and the completion of the Welcome Center. A new multi-purpose sports field should also be ready for the fall semester.

PERSONAL PRIVILEGE: Diane Kenaston (clergy, Crossroads, Little Kanawha District; member of the General Commission on Status and Role of Women) asked the conference to exercise patience in its work to allow for inclusion of women, people of color, persons with disabilities and others who may need the time to speak.

RULES: Patsy Flensburg (lay equalization, chair of Rules Committee, Little Kanawha District) moved the rule change concerning district Nominating Committees. The rule change was approved.

Patsy Flensburg moved to include “Certified Lay Minister under assignment” to the list of those selected to be lay equalization members to conference.

Deborah Shaffer (lay, St. Paul’s, Parkersburg, Little Kanawha District) spoke against the rule change. Marsha Plybon (lay equalization, Little Kanawha District) spoke in favor of the rule change. Rule change was approved.

Patsy Flensburg pointed out a request by the Congregational Development team to change “Kingdom Builders” to “The Builders Club.”

She moved the adoption of the entire Rules report. It was approved.

ECUMENICAL GREETINGS: Jeff Allen (clergy, WV Council of Churches) brought greetings from the West Virginia Council of Churches. Bishop Steiner Ball, Rev. Dr. J.F. Lacaria, Rev. Dr. Tim Allen, Rev. Dan Lowther and Rev. Sue Lowther also serve on the WV Council on Churches. The Annual Assembly will be October 19 - 21, 2014, at John XXIII Pastoral Center in Charleston. The Council is sponsoring community dialogues to address issues specific to West Virginia, including education, quality of life and retention of young people. He stated that between the years 1950 and 2000, the number of children in West Virginia has declined by half while the number of adults over 65 has doubled. There will be a Clinical Pastoral Education Program in the Southern Coalfields.

The Council has also been active in Disaster Response, including the water crisis in Charleston in January of 2014. He thanked Dan and Sue Lowther, Conference Disaster Response Co-coordinators, and all those who were involved in the response to the water crisis.

RESOLUTIONS: Mark Conner (clergy, First Huntington, Western District, Chair of the Program Committee) presented the resolution “**Train Clergy to Help Sexual Assault Victims**” which was written by Michael L. Ludle and endorsed by WVWC Gender Studies and Religious Studies Department.

Michael L. Ludle (lay equalization, Little Kanawha District) spoke in favor of the motion. Gary Nelson (clergy, Cross Lanes, Midland South District) moved the following amendment (proposed wording of amendment is double underlined and language to be removed is struck through):

~~“Therefore be it resolved that all clergy serving in the West Virginia Annual Conference will attend at least one training on how to counsel sexual assault victims in the proper fashion, led by a certified counselor with experience in sexual assault counseling. shall be trained in how to be supportive of victims of sexual assault.~~ The training will be completed in conjunction with the sexual ethics trainings done by the Sexual Ethics Team.

Be it further resolved that all clergy in the West Virginia Annual Conference and those in assigned supply positions educate themselves about resources available to them in their local communities, including but not limited to women’s crisis centers, domestic violence tip lines, and qualified counselors, so that appropriate referrals can be made.

~~Be it further resolved that this training will occur triennially to allow clergy to obtain the training or renew on the training.~~

~~Be it even further resolved that all clergy in the West Virginia Annual Conference and those in assigned supply positions educate themselves about resources available to them in their local communities, including but not limited to women’s crisis centers, and domestic violence tip lines.~~

Gary Nelson spoke in favor of the amendment, stressing the need for the emphasis on support and referral rather than counseling.

Calvin McCutcheon (clergy, retired, Wesleyan District) asked if the amendment removes all the language in the “therefore” section of the proposed resolution. The bishop stated that while the amendment incorporates some of the language of the resolution, it also changes it.

Jacqueline Stow (lay equalization, Young Adult 18 -30, Wesleyan District) asked if the amendment allowed for training for all clergy. The bishop said that it does.

Michelle Lucarelli (lay equalization, Northern District) expressed concern that the Sexual Ethics Committee would not have the expertise to offer such training. Bishop Steiner Ball clarified with the maker of the amendment that the role of the Sexual Ethics Committee would be to arrange for the appropriate training.

Nancy Stephens (lay, Sand Hill, Little Kanawha District) spoke in favor of the amendment, and asked what the time frame would be. Bishop Steiner Ball said that the Conference Rules state that the resolution would take effect immediately. She also reiterated that the amendment does not call for clergy to be counselors, but to be supportive and refer to counselors.

Jim Christain (lay, Westmoreland, Western District) spoke about the needs of children of sexual abuse.

At this point, the time period for resolutions was interrupted for the Order of the Day, Cabinet Report.

CABINET REPORT: The Cabinet Report, “Rise Up!” was based on Numbers 13:2-3, and 25-33, and compared the issues within the conference to the giants that the Israelites faced. They mentioned giants such as irrelevance, lack of discipleship, addiction, loss of children from the churches, and poverty. The Cabinet shared stories of fruitful ministries from around the conference that challenge the giants. The report ended with the invitation to rise up as the people of God, enter this land and face the giants in the name of Jesus.

COURTESIES: Lauren Godwin (clergy, Sand Hill, Little Kanawha District, member of the Program Committee) shared that \$6023 was placed on the altar rail during the morning worship for Imagine No Malaria. The Rev. Dr. Tim Bias, formerly from the WV Conference and now General Secretary of the General Board of Discipleship, is present at conference.

Alicia Randolph Rapking (clergy, Upshur Parish House, Wesleyan District, and director of the Summer Intern Program) introduced the Summer Interns. Grace Rapking is working with the UM Archives at Wesleyan; Morgan Downing is working with the food ministry of the Upshur Community Parish; Jackie Stow is working at the Barrackville Charge; Michael Ludle and Bronson Clark are working with the Upper Mason Parish. Heather Moore is working at New Life Blended Ministries and the House of the Carpenter.

Jim McCune (clergy, Grace, Keyser, Potomac Highlands District) introduced those who rode on the Bishop’s Bike Ride. So far \$9500 has been raised for UMCOR Clean Water for Africa. Next year’s ride will be for the Global AIDS fund.

ANNOUNCEMENTS: Judi Kenaston, Conference Secretary, announced arrangements for lunch and explained clergy and lay nomination process.

CLOSING PRAYER was offered by Erin Sears (lay equalization, CCYM Chairperson, Southern District).

Friday – June 13, 2014

Afternoon, 2:00 p.m.

TEACHING TIME: Dr. Elaine Heath presented the first of two teaching sessions. Recordings of these sessions are available to purchase through the conference center or download from the conference website.

BREAK

PERSONAL PRIVILEGE: Rev. Dr. Tim Bias, General Secretary of the General Board of Discipleship, brought greetings to the Conference.

SHORT VIDEO: Featuring Logan Memorial UMC in Parkersburg and their ministry of hospitality that has expanded their congregation through community outreach.

BAR OF THE CONFERENCE: Judi Kenaston, Secretary of the Conference, explained the bar of the conference and where conference members must be sitting in order to speak or vote.

PENSIONS: Okey Harless (clergy, Dunbar, Midland South District, chair of Pensions,) brought the Pensions report. There is no increase in cost for churches or participants for insurance in 2015.

He moved the adoption of Recommendation I, Parts A – C, found in the Conference Workbook. It was approved.

He moved the adoption of Section 2, parts A – E. Approved.

He moved approval of Section F as it has been amended by the Board to comply with the Affordable Care Act.

Keith Forkey (clergy, New Life, Northern District) asked if the new requirements affect those who take a mid-year appointment. Okey Harless replied that a major life change initiates a 60 day enrollment period.

Section F was approved.

Section 2, G, was moved and approved.

Okey Harless moved the Miscellaneous section 3, items A – G, including the resolution **Rental/Housing Allowances for Retired or Disabled Clergy**. Section 3 was approved.

See Resolution One in Section VI of the Journal.

The entire Pensions report was approved.

He moved to approve the West Virginia Annual Conference 2015 Comprehensive Benefit Funding Plan found on pages 145 - 148 of the Conference Workbook. This plan has been approved by Pensions. It was adopted. The plan appears in the Financial Section of the Journal.

RESOLUTIONS: Mark Conner (clergy, chair of Program Committee, First, Huntington, Western District) presented resolutions. The resolution “**Train Clergy to Help Sexual Assault Victims**” was again considered, with the amendment moved by Gary Nelson displayed on the screen.

April Forkey (clergy, McMechen Hope and Conference Child Protection Coordinator, Northern District) stated that training for child protection was available each year throughout the conference.

Okey Harless (clergy, Dunbar, Midland South District) moved to refer the resolution to the Sexual Ethics Committee.

Starr Weaver (lay, First, Shinnston, Mon Valley District) asked who was included in the term “clergy”. Bishop Steiner Ball stated that the reason assigned supplies were specified is they are not clergy but laity who are serving in churches on assignment from the superintendents.

Diana Bennett (lay, Wesley, Morgantown, Mon Valley District) spoke against referral.

Nancy Stephens (lay, Sand Hill, Little Kanawha District) asked if it would be in order to let the Sexual Ethics team look at it and bring it back tomorrow. Bishop Steiner Ball said it was not in order at this time.

Gary Nelson (clergy, Cross Lanes, Midland South District) spoke against referral.

Amy Shanholtzer (clergy, Director of Evangelism and Congregational Development, Midland South District) spoke in favor of referral.

Thomasina Stewart (lay, Director of Outreach Ministries, Midland South District) asked if Gary Nelson could be included with those who would receive the resolution on referral.

Resolution was not referred.

James Martin (clergy, Pruntytown - Fetterman, Mon Valley District) spoke in favor of the amendment.

Margo Friend (clergy, retired, Midland South District) moved to include “persons serving in professional capacities in the church.”

Hugh Felton (lay, Wesley Chapel, Short Gap, Potomac Highlands District) asked who was included as professionals. Margo Friend said that she intended for it to be paid staff.

Barbara Whitt (lay, St. Matthew, Weston, Wesleyan District) asked if that would include a paid custodian. Margo Friend stated that this was her intention.

J.F. Lacaria (clergy, Director of Connectional Ministries, Midland South District) said that all such people were included in the sexual ethics.

Erin Sears (lay, CCYM chairperson, Southern District) moved to table the resolution until Saturday at the time for resolutions with the intention that the interested parties could discuss it and bring their recommendation. The motion was supported and the resolution was tabled.

PRAYER: Bishop Steiner Ball shared a prayer request for a clergy member who had to leave conference because of a suicide in the congregation and she led the conference in a prayer for all those affected by this situation.

LAY ADDRESS: Rich Shaffer, Conference Lay leader, gave the address of the laity. He based his remarks on Matthew 5:9 and Romans 12:17-19. He referenced his 2013 laity address where he had challenged the conference to show up and work. Over the last year, a Team of Effective Laity or “TEL” has been established. He witnessed to the power of this team and encouraged conference members to participate in transformational groups and to report back next year how those groups are transforming congregations. He concluded with inviting the Conference to sing “God of Change and Glory.”

COVENANT COUNCIL: Marsha Murray (lay equalization, associate lay leader and convener of the Covenant Council, Western District) coordinated the report of the Covenant Council, asking what it means to be a spiritual breath of fresh air. She introduced Margo Friend (clergy, retired, Midland South District) who has chaired the Global AIDS Task Force. Margo shared the report with Brent Sturm (clergy, extension ministry, Western District), who indicated that a \$10 gift would provide medication to prevent the transmission of AIDS from mother to babies as well as provide counseling for the family. Margo Friend indicated that since 2008, 7,247 babies have been saved through the effort of the Global AIDS Task Force. There is a goal of \$150,000 by December of 2015. This amount would allow 11,250 babies to be saved. The effect of the gifts already given is that the number

of new AIDS infections continues to decline, particularly the number of infected babies. The Task Force provided a handout that held the design of a child that they asked Conference Members to decorate and bring back to the 2015 Conference to indicate their participation collecting money for Global AIDS relief.



Sam Benson receives the Lay Denman award

Okey Harless (clergy, Dunbar, Chair of Evangelism Team, Midland South District) presented the Harry Denman Evangelism Award. The Harry Denman Evangelism Award is given to those recognized by the Annual Conference for the impact their lives have on those around them. The award is made possible

through the Foundation for Evangelism.

The Lay Award for 2013 was given to Sam Benson from Crossroads UMC, Waverly, Little Kanawha District. He leads Bible studies in a trailer park where the study members are not church members. He believes that Christians are called to share the story of the love of Christ in every situation where they find themselves.



Beverly Colombo receives the Denman Clergy Award



**Erin Sears and Jonathan O'Dell
shared the Youth Denman Award**

The Clergy Denman Award was given to Beverly Colombo, a local pastor at Logan UMC in Parkersburg, Little Kanawha District, since 2012. Logan has grown from 18 in 2012 to nearly 100 in 2014. They visited apartment buildings around the church and invited people to church. The church reflects the Kingdom of God in diversity and gifts.

The Youth Denman Award was given to two youth: Erin Sears and Jonathan O'Dell, who have been instrumental in beginning RDAA (Radical Discipleship Academy of Appalachia) which will encourage youth to explore faith and discipleship. Erin is a member of First UMC, Princeton, and has been the chairperson of CCYM for the past two years. Jonathan is a member of St. John's, Scott Depot, and serves on the CCYM. They both have allowed God

to use them in bringing others to discipleship.

Kim Matthews (lay, Western District Lay Leader) introduced Amy Shanholtzer, the Director of Evangelism and Congregational Development. She thanked Melissa Shortridge who has been chairperson of Congregational Development and is going on the Cabinet and introduced the new chairperson, Les Fish. Les will be teaching Sunday School on Sunday morning, sharing about the "Grow Your Church" process as he has experienced it in Fayetteville. Amy Shanholtzer introduced Matthew Johnson, who spoke briefly about the new ministry with young adults at Suncrest, Morgantown. His wife, Beth, will be the new campus ministry leader at WVU.

Kim Matthews introduced Heather Withrow (lay, Director of Camping Ministries, Little Kanawha District), Andy Jackson (lay, Trustees Chair, Northern District), and Mary Beth Chien (clergy, chair of Camping Ministries, Wesleyan District). Andy Jackson encouraged the conference to support camperships at conference. The cost is \$275 for a week at camp. Mary Beth Chien shared the need for funds for camping ministries.

Heather Withrow spoke about camping ministries and invited two camping veterans to share with the conference. Allison Shaw from Trinity UMC, Bluefield, and Gabe Ingraham from Trinity UMC, Parkersburg, each shared their experiences of being a camper for many years at Spring Heights.

Joe Hill (clergy, Johnson Memorial, Huntington, Western District) spoke about the Radical Discipleship Academy of Appalachia. The Academy will offer a depth of exploration for youth disciples, rising 9th through 12th graders. The year long program will begin with a week at Spring Heights from July 13 - 18. Each participant will be in a covenant group that will continue throughout the year.

Marsha Murray thanked all who had spoken and concluded the first part of the Covenant Council report.

NOMINATIONS: Angela Gay Kinhead placed the nominations report before the conference for action on Saturday.

PERSONAL PRIVILEGE: Bishop Steiner Ball recognized outgoing members of the cabinet and read a citation for each of them. Mark Flynn and his wife, Judy, who is leaving the Greenbrier District after eight years, will be appointed to Morris Memorial, Charleston. Ellis Conley, who served as Cabinet Secretary, and his wife, Julie, are leaving the Mon Valley District after five years and will be appointed to Forrest Burdette, Hurricane.



**Ellis and Julie Conley and
Mark and Judy Flynn**

COURTESIES: Lauren Godwin announced that the YSF Ice Cream Social will be tonight following the retirement service. Collections will be taken to support either the Cabinet or SYC counselors who will be playing a volleyball match at SYC to raise money for YSF.

Keith Forkey (clergy, New Life, Northern District, and Chair of Higher Ed and Campus Ministry) introduced the campus pastors. Cindy Stackpole is leaving WVU Campus Ministry after 16 years. She will be replaced by Beth Johnson, a lay person. Maria Wiblin has completed her first year at Fairmont State. Benjamin Wells is at Marshall University, Deb Dague is at West Liberty and Mark James is at Glenville. Angela Gay Kinhead is the Dean of the Chapel at Wesleyan and Jane Ellen Nickell is chaplain at Alleghany College in the Western Pennsylvania Conference. There are also campus ministries provided by local churches at University of Charleston, Potomac State and Concord University.

Bishop Steiner Ball thanked Bishop Tom Bickerton for being at the conference.

ANNOUNCEMENTS: Judi Kenaston, Conference Secretary made announcements.

CLOSING PRAYER was offered by Jacob Steele.

Friday – June 13, 2014

Evening 7:30

RETIREMENT CELEBRATION

Friday evening's worship service was a Retirement Celebration, featuring a video presentation of interviews with some of the retirees for 2014, and the singing of verses of hymns that were selected by the retirees. The video was prepared by Conference Communications.

Music Director was Angela Smith, Suncrest UMC, Morgantown. The Conference Choir presented "*When Speaking Has Ceased*," text by Johanna Anderson, arranged by Craig Courtney, and "*Glory, Glory, Hallelujah*," by Howard Helvey, with soloist Nicoletta Ciampa. The offertory was "*Every Season*," by Nicole Nordeman with Helen Comber, soloist. The organ postlude was "*Toccata on 'Praise God*," by Michael Burkhardt.

The highlighted offering was RDAA - the Radical Discipleship Academy in Appalachia which is beginning this year for conference youth.

The following retirees were announced by Martin Hallett, a member of the Conference Relations Committee of the Board of Ordained Ministry. Bishop Steiner Ball and Secretary Judith Kenaston presented those in attendance with certificates, pins and a gift from the Children's Conference. Spouses were presented with flowers.

2014 Retirees: Aslam Barkat, Rita Beeman, Thomas E. Bias, William Calhoun, Casper Dalton, Jr., William Davis, Susie W. Echols, Frank Mark Fisher, Laben Frank "Tex" Frye, Melvin Glotfelty, Homer Hensley, Dan A. Hogan, Robert D. Holcomb, Herman Jones, T. Patrick Kerr, R. Daniel McVey, Gary Pettry, Marsha C. Plybon, Dennis W. Saunders, Steven W. Runnion, Daniel C. Stemple, Charles Stevens, Arolette Stover, and Randall Vincent.

Hymns that were sung throughout the service included: "*Great is Thy Faithfulness*;" "*Be Thou my Vision*;" "*Open my Eyes, That I May See*;" "*I Want to Walk as a Child of the Light*;" "*Have Thine Own Way, Lord*;" "*To God Be the Glory*;" "*He Leadeth Me*;" "*I Surrender All*;" "*Just A Closer Walk With Thee*;" "*Trust and Obey*;" and "*God of the Sparrow, and God of the Whale*."

An ice cream social, sponsored by the conference youth, was held in the auxiliary gym following the service.



Children's Conference participants watch as the video they filmed is shown to the Conference

Saturday – June 14, 2014
Morning

WORSHIP

The Morning Worship was led by young adults in the conference. Liturgists were Majesty Hill, Johnson Memorial, Huntington, and a variety of young adults from around the conference. Director of music, Angela Smith, and praise band members from Life, Fairmont, and Suncrest, Morgantown, provided musical leadership. Praise songs and hymns included *“Build Your Kingdom,” “You Are My Vision,” “My Lighthouse,”* and *“Blessed Assurance.”*

The message was shared by Clif Adkins of UM Temple, Beckley, and Matthew Johnson, Suncrest, Morgantown.

BUSINESS: Bishop Steiner Ball called the session to order at 9:50 by singing *“Jesus Loves Me.”* A video of Children's Conference was shared in which the children were asked, “What does the bishop do?”

Bishop Steiner Ball presented Bishop Bickerton with a “thank you” gift and also thanked Bishop Grove for his presence.

SHORT VIDEO: Featuring the Webster Springs church and the revitalization that has occurred through transformational groups.

BISHOP'S REPORT: Bishop Steiner Ball shared her experiences of the year as she has traveled throughout the conference, including the new Boy Scout camp, the United Methodist Men's retreat and McDowell County. Basing her address on Isaiah 40:31, “Those

who wait for the Lord shall renew their strength. They shall mount up with wings like eagles, they shall run and not be weary, they shall walk and not be faint,” she gave examples where churches and congregations throughout the conference have shown the strength that God has given them. She encouraged the conference to be unafraid and search for God’s vision. She outlined what she called “next steps” for the conference, districts, churches and individuals. Upcoming in the conference are activating the District Lead Teams, empowering new leadership in young people and invigorating African American churches. Districts should develop Ministry Action Plans. Churches need to reach in to their neighborhoods, share the Gospel story, and introduce at least one person to Christ. Churches should also send youth to Youth 2015. Clergy and laity should be involved in small groups and be accountable for discipleship building. The address was ended with the song and video “Do Something” by Matthew West.

SCOUTING AWARDS: Greg Godwin (clergy, Concord, Athens, Southern District, member of the conference scouting commission) presented Silver Torch Awards to Bishop Steiner Ball and Bishop Bickerton for their work in scouting.



**Bishop Steiner Ball and Bishop Bickerton
are awarded the Silver Torch Award**

UNITED METHODIST WOMEN: Judy Raines (lay equalization, President of Conference UMW, Southern District) shared the work of the United Methodist Women. The UMW is the largest faith-based organization in the world. Last year the UMW was challenged to be more hands-on and they have responded by creating backpack ministries, food pantries, supporting Domestic Violence Shelters, working with abused children, supplying school supplies, oral health kits, diaper ministries and sponsoring Girl Scouts. Every district is involved with some project. The Northern district held baby showers and raised \$7000 in baby gifts, plus an additional \$2000 in cash gifts. Each gift was prayed over.

Sixty-three conference women went to the UMW National Assembly, which was held in Louisville.

“Mission u” will be held in July and will include men, youth and children as well as women.

Judy presented the bishop with a UMW shirt.

EQUITABLE COMPENSATION: Paul Helmick (clergy, First, South Charleston, Midland South District, and chair of Equitable Compensation) presented the report of the Equitable Compensation Commission. He made editorial changes to the printed report. He moved the recommended minimum salaries as corrected.

Charles Hicks (clergy, Calvary, Ripley, Little Kanawha District) moved to amend the report by increasing minimum salaries in each category by \$500.

Amendment was approved. The minimum salaries were approved as amended. Paul Helmick moved the budget request for the Commission. It was approved. The entire report was adopted.

COVENANT COUNCIL: Marsha Murray (lay equalization, Conference Associate Lay Leader, Western District) moved the adoption of Covenant Council recommendations concerning Health and Welfare ministries and Division of Missions. They were approved.

She moved the approval of the Conference Advance Specials. They were approved. She moved the nominations of the various conference coordinators.

Jay Parkins (clergy, Duffey Memorial, Potomac Highlands District) questioned why the coordinator for refugee and immigration ministries has not been filled. Bishop Steiner Ball said that involved persons were working on naming this coordinator. The coordinators were elected. Recommendations and coordinators can be found in Section 7, Reports.



PERSONAL PRIVILEGE: Bishop Steiner Ball introduced the new cabinet members: Melissa Shortridge and Rick DeQuasie. Melissa Shortridge and her husband Paul will be appointed to the Greenbrier District. Rick DeQuasie and his wife Susie will be appointed to the Mon Valley District.

PERSONAL PRIVILEGE: J.F. Lacaria (clergy, Director of Connectional Ministries, Midland South District) introduced the conference staff: Laura Allen, Adam Cunningham and Shawn Withrow in Communications; Karen Thaxton and Chris Ridgway, administrative support staff; Heather Withrow, Director of Camping and Outdoor Ministries; Thomasina Stewart, Director of Outreach Ministries; Bonnie MacDonald, Director of Leadership Formation and Ministry Support; Amy Shanholtzer, Director of Evangelism

and Congregational Development; and Felica Wooten Williams, Director of Diversity and Inclusion.

Bishop Steiner Ball thanked Lisa Shaffer, her administrative assistant.

SHORT VIDEO: Featuring Ebenezer Outreach in Huntington and their ministry to children in the area.

BREAK

PRAYER: Bishop Steiner Ball offered prayer for Earl and Susie Hill's family whose grandson was killed on Thursday night. Earl Hill is a local pastor on medical leave in the Southern District.

TEACHING TIME: Amy Shanholtzer introduced the speaker, Dr. Elaine Heath, and said that Dr. Heath would be signing her new book at the close of her teaching time. Dr. Heath presented the second of two teaching sessions. At the conclusion of the teaching time, Bishop Steiner Ball thanked her and presented her with a gift.

Recordings of these sessions are available to purchase through the conference center or can be downloaded at the conference website.



Dr. Elaine Heath

COURTESIES: Lauren Godwin (clergy, Sand Hill, Little Kanawha District, Program Committee) announced that \$1,068 was raised for YSF at the Ice Cream Social. She also announced that the SYC counselors are leading the cabinet in donations prior to their volley ball game at SYC. She welcomed Naomi Butler, who is in her 90s, and has attended many annual conference sessions, and Demetrio Beach, from the Upper New York Annual Conference, who is a friend of Bishop Steiner Ball and is visiting the conference this week.

ANNOUNCEMENTS: Judi Kenaston, Conference Secretary, announced that the new Disaster Response Van will be blessed in the circle in front of the Chapel immediately following the session. Lay Nominee forms were to be turned in by the end of the lunch break.

Saturday – June 14, 2014

Afternoon

Afternoon Business Session was opened with the singing of “*He Is Lord.*”

Bishop Steiner Ball presented a gift to Bishop Ernest and Eleanor Lyght who have returned to the conference for the first time since his retirement. Bishop Lyght will be preaching at the ordination service on Sunday. Both of them addressed the conference.

Prayer concern cards were brought forward and Bishop Lyght prayed over the cards.

GLOBAL MINISTRIES: Pat Mick (lay equalization, chair of Global Ministries, Greenbrier District) presented the Global Ministries report. She recognized the chairs of the divisions of the Board. She highlighted information in the Conference Workbook that pertains to Global Ministries. She announced that the Board is looking for a coordinator for Refugee Ministries.

She introduced Sandy Binotto, the new director of Volunteers in Missions, who began as interim director in January. Sandy serves on the Northeastern Jurisdiction VIM executive committee. Sandy Binotto (lay equalization, VIM Coordinator, Potomac Highlands District) explained her roll in resourcing and educating those who feel led to go out in mission. She is working with district teams. Upcoming trips this summer are to Hungary, Puerto Rico and Alaska. Those attending these trips were asked to stand. She recognized all who have attended trips at any time. She presented Bishop Steiner Ball with a pair of sandals made from tires by the students at Living Hope High School in Bungoma, Kenya.

Pat Mick introduced Sue Lowther (clergy, Blueville-Haymond, Mon Valley District). Sue and her husband Dan (clergy, Knottsville, Mon Valley District) are co-chairs of Disaster Response. Pat Mick introduced the mission directors: Brenda Hunt, Heart and Hand, Phillippi; Rev. Mike Linger, The House of the Carpenter; Julie Harris, Scott’s Run Settlement House; Belinda Toms, Tyrand Cooperative Ministries; Rev. Alicia Rapping, Upshur Parish House. Celes Sheffield, Ebenezer Outreach, and Rev. Harold Slate, CDOM, were not present.

She introduced Gayle Lesure, Greater Clarksburg Parish, and Dee Ann Heptas, Coalfields Ministries, who are Church and Community Workers. She also recognized Tim Farabaugh, GlenWood Park CEO, and Mike Price, Burlington CEO.

Mike Linger (clergy, Director of House of the Carpenter, Northern District) announced the 50th anniversary of The House of the Carpenter. The Board of Directors for The House of the Carpenter are not holding a celebration, but rather they are beginning three new ministries: Relatives as Parents, a new mentoring program that is still in the planning stages, and an urban renewal program which will be designed to provide affordable housing for those on Wheeling Island.

He presented the bishop with a work team t-shirt and invited the Cabinet to Wheeling to work.

PERSONAL PRIVILEGE: Ken Krimmel (clergy, Dean of the Cabinet, Little Kanawha District) introduced Barry Ball, husband of the bishop. He was presented with a pen made in West Virginia and a tomato plant. Barry Ball addressed the conference with humor and thanked the conference for the love that he feels from them. He challenged the conference to show the same hospitality to all who are among them.

Bishop Steiner Ball recognized Mary Lou Grove, wife of Bishop Grove.

SCOUTING AWARDS: J.F. Lacaria, Assistant to the Bishop, presented the Bishop's Award for Girl Scouting to Troop 4571 from Bethesda UMC, Ona, and Troop 4458 from Winfield UMC. This award was established in 2013. Bishop Steiner Ball thanked the United Methodist Women for helping to form and sponsor Girl Scout troops.

The Good Samaritan award, given for exemplary service to others, was given by the conference for the first time to two individuals. Cory L. Reimert of Troop 68, Cross Lanes UMC, rescued a drowning family and stayed with the family while further help came. Emily Harrell of Cross Lanes UMC, established a recycling center for use during the Kanawha Valley water crisis.

Ralph Herron (lay equalization, Director of Scouting, Mon Valley District) presented the Bishop's Award for Excellence to Girl Scout Troop 1063 of Stout Memorial, Little Kanawha District. This is the first time the award has been presented to a Girl Scout Troop. Other Bishop's Awards for Excellence were given to Boy Scout Troop 74, Humphrey's Memorial, Midland South District; Boy Scout Troop 68, Cross Lanes, Midland South District; Boy Scout Cub Pack 12, and Boy Scout Troop 12, Stout Memorial, Little Kanawha District.

Torch awards were given to Charles Scott Seccuvvo who is Roman Catholic and William Carol Atwell, President of the Conference United Methodist Men.

YOUTH: Nancy White (clergy, Christian Ed, St. Paul's, Nitro, Midland South District, and Conference Youth Coordinator) announced plans for Youth 2015 that will be held in Orlando, Florida. The theme is "Go On...." She introduced Kara Rowe (clergy, First, Chester/Newell, Northern District) who is on the design team for the event. The Conference goal is to have 250 youth and leaders from the conference attend this discipling event. This event will be in place of SYC.



**Rev. Barry Ball
addresses the Conference**

RESOLUTIONS: Jim Martin (clergy, Lubeck, Little Kanawha District, Program Committee) presented the resolution **“Train Clergy to Help Sexual Assault Victims”** which had been tabled. On the table was an amendment by Margo Friend to an amendment to the resolution by Gary Nelson. J.F. Lacaria (clergy, Chair of the Sexual Ethics Team, Midland South District) reported the discussion of the Sexual Ethics Team and the other specified persons which took place as called for in Erin Sears’s tabling motion. He also stated that Margo Friend was willing to withdraw her amendment with the understanding that all trainings offered by the Sexual Ethics Team are open to anyone who would choose to participate. The Sexual Ethics Team has offered to take on the requirements that the resolution, as amended, would require.

Margo Friend (clergy, retired) withdrew her amendment. This was accepted by the body.

Conference Secretary, Judi Kenaston, read the resolution with the proposed amendment. The amendment was supported. The resolution as amended was approved. *See Resolution Two in Section VI of the Journal.*

Jim Martin presented **“Annual Conference Support of ‘20/20 Visioning an AIDS-Free World,’”** which was submitted by the West Virginia Conference Global AIDS Task Force and was found on 2014-10.

Margo Friend (clergy, retired and chairperson of Global AIDS Task Force) spoke in favor of the resolution on behalf of the Task Force. Resolution was approved. *See Resolution Three in Section VI of the Journal.*

Jim Martin presented the resolution **Voting Values for the General and Jurisdictional Conference Delegates**, presented by Gwen Wolford and Mona Jackson from the Fellowship of the Associate Members and Local Pastors; Janet Harman, Claudia Fizer of the Order of Deacons; Bart Thompson, Mark Conner, and Angela Gay Kinkead of the Order of Elders; and Rich Shaffer, Lay Leader, and found in the Conference Workbook.

Janet Harman offered the following changes to the resolution as written: remove the word “clergy” where it precedes members and delegates.

Mark Flynn (clergy, Greenbrier District Superintendent) moved an amendment to add “Holy Scriptures and the” before the words “Holy Spirit.” The amendment was approved.

Jenny Williams (clergy, Wesley, Kingwood, Potomac Highlands District) moved to include “embracing the wisdom of Christians young and old” as a fourth bullet point. The amendment was approved.

Jenny Williams further moved to add an additional “Be it further resolved that a copy of this resolution be put forth in front of the Annual Conference in print or projection just prior to the first vote and just prior to subsequent votes at a frequency decided by the bishop presiding at that session of the Annual Conference.” The amendment was approved. *See Resolution Four in Section VI of the Journal.*

CABINET PROPERTY REPORT: Ellis Conley (clergy, Mon Valley District Superintendent, Secretary of the Cabinet) presented the Cabinet Property Report. He moved the adoption of question 14, which deals with mergers and discontinued and abandoned churches.

J.F. Lacaria (clergy, Assistant to the Bishop and Director of Connectional Ministries, Midland South District) spoke about the use of the facility of Spruce Grove in Midland South District for disaster response needs.

The information contained in question 14 was approved.

Information found in questions 15 and 16 was presented for information only. Complete report was approved. The content of this report is found in *Section 4, Business of Annual Conference* of this Journal.

Bishop Steiner Ball announced that Martha Ognibene would be the new cabinet secretary.

TRUSTEES: Andy Jackson (lay equalization, Trustees Chair, Northern District) shared the report of the Conference Trustees. He drew attention to the records of the sale of properties found in the Trustees report. He thanked Clifford Schell, Trustees Agent, and Robert File, Conference Chancellor, for their work on these sales.

The trustees also oversee the Conference Insurance program and the ongoing maintenance work at Spring Heights.

Andy Jackson moved that the amount budgeted for the Board of Trustees be set at \$400,000. This would include the Spring Heights capital improvements and the required property insurance.

Andy Jackson moved three resolutions: **Unlawful Appropriation of Church Property; Abandoned Properties, and the Sale and Other Disposition of the Same;** and **Abandoned Property Funds.** All of the resolutions were approved. *See Resolutions Five, Six, and Seven in Section VI of the Journal.*

NOMINATIONS: Angela Gay Kinkead (clergy, Dean of the Chapel WWWC, chair of Nominations) presented the work of the Nominations Team. The nominations document included names of persons who had been selected by the Nominations Team according to conference rules and are already serving. These names are placed before the Conference for approval.

She added Margaret Reichenbecher to the list for Ebenezer Outreach, and from Scott's Run, removed Mike Clow and Gina Stewart and added Julie Arbore (member) Suzanne Marsh (treasurer), and Scott Meyers (co-secretary).

West Virginia University board should be the "WVU Wesley Foundation Board of Directors."

Mike Linger (clergy, Director of The House of the Carpenter, Northern District) added Rev. Earnest Watkins, who is moving to the Northern District, to the class of 2018 Board of Directors of The House of the Carpenter.

Nominations were approved.

UNITED METHODIST FOUNDATION: Jeff Taylor (clergy, Director of the Foundation, Midland South District) recognized the 40th anniversary of the Foundation. He shared an audio recording of Bishop Fred Wertz at the establishment of the Foundation (formerly known as UM Charities of WV.) He celebrated the vision of the conference 40 years ago. He acknowledged and thanked Associate Director, Kim Matthews, and all current and former Foundation board members.

SHORT VIDEO: Featured Celebrate Recovery at New Martinsville UMC.

COUNCIL ON FINANCE AND ADMINISTRATION: Gail Losch (lay equalization, C.F.A. Chairperson, Greenbrier District) celebrated that the conference had paid General Church apportionments in full for the past three years. She shared what each of the funds provided for the church.

She moved the Council on Finance and Administration recommendations 3 – 9, and 11 - 13, which included the resolution **Parsonage Allowances – Clergy in Extension Ministries**, the special offering for Annual Conference 2014 and the Special Sundays designated for 2015. All were approved. *See Resolution Eight in Section VI of the Journal.*

She moved the Conference Fiscal Policies. They were approved.

She moved the 2015 budget of \$12,027,139 which is a decrease of 0.49% from the 2014 budget. The budget was approved.

Gail Losch moved acceptance of entire report. It was adopted.

Bishop Steiner Ball thanked Jim Berner, treasurer, for his work.

CONSENT CALENDAR: Judi Kenaston, Conference Secretary, moved the adoption of the Consent Calendar. It was approved.

CERTIFIED CANDIDATES: Bonnie MacDonald (Director of Leadership Development and Ministry Support) reported that there are 25 people from the WV Conference who have been certified by the General Board of Higher Education and Ministry. Those certifications are listed in Section IV of the Journal. Becky Merns was introduced and recognized for receiving certification in Christian Education.

Bishop Steiner Ball thanked Bonnie and announced that the three new members on the Board of Ordained Ministry for the next year are Shauna Hyde, Bob Fulton and David Calvert.

APPOINTMENT AND ASSIGNMENT LISTS: Bishop Steiner Ball requested that the Appointment and Assignment List be distributed. She said that the appointments will be fixed in a liturgy at the beginning of the Ordination Service on Sunday morning. Extra copies will be at the Ordination Service. The official list will be printed in the Journal, Section V.

LAY NOMINATIONS: Names of lay persons nominated for General and Jurisdictional Conference were displayed. These persons will be contacted and information about them will be available prior to Annual Conference 2015. The names were: Betty Bailey, Linda Beaver, Jim Berner, Samuel Bever, Micah Blanks, Diane Braun, Mark W. Browning, Martha “Marty” Chaffins, Sherrie Davis, David S. Derby, Paige Dobson, Jami Edin, Kaneena Felicia, Rachel Flynn, Laura Fygetakes, Rachel Fulks, Greg Hoover, Fred Kellerman, Connor Kenaston, Judi Kenaston, Ellen Krimmel, Carmen LaRue, Gayle Lesure, Gail S. Losch, Micahel L. Ludle, Royce Lyden, Justin Martin, Jeff Matheny, Earl D. “Butch” Michael, Monica L. Miller, Marsha Murray, Jonathan O’Dell, Kimberly Rolls, Erin Sears, Rich Shaffer, Lauren Shanholtzer, Leonard William Shears, Mary Beth Stewart, Ryan Swarengin, Joel Watts, Molly Brock White.

WORLD METHODIST COUNCIL: Calvin McCutcheon (clergy, retired) gave a report of the World Methodist Council which he attended in London last year. He reported that new Christians are increasing faster than the increase in the world population and that there are more Christians in Africa than any other faith. There are over 300,000 evangelical Christians in Brazil. The Methodist Church in Costa Rica has increased from 800 members to over 12,000 since 1973 and they now have a seminary. The percentage of Christians in Korea is now 25% of the population.

CONFERENCE DATE: Bishop Steiner Ball announced the date for the 2015 conference as June 11-14 at West Virginia Wesleyan College. J. F. Lacaria (clergy, Assistant to the Bishop, Midland South District) announced that Bishop Debra Wallace-Padgett would be the preacher next year. George Howard, a lay person from the West Ohio Conference and Deputy General Secretary for Mission and Evangelism for the General Board of Global Ministries will be the evangelism teacher.

COURTESIES: Program Committee Chairperson, Mark Conner, announced the plan for Sunday School with two classes led by Les Fish and Scott Ferguson.

Mark Conner recognized and thanked the Program Committee, the staff of Spring Heights who were responsible for Children’s Conference, the Conference Communications Team, GNTV production company, Helen Oates and the worship team, the music team of

Angela Smith and Brett Miller and the Duff Street UMC and Suncrest UMC praise bands, the conference staff, the conference secretary and Angela Gay Kinhead, Dean of the Chapel, and Debbie Leigh, Local Arrangements Coordinator, and their staff.

Nancy Henderson White (clergy, Conference Youth Coordinator, Midland South District) introduced the pages: Greenbrier District: Deanna Workman; Little Kanawha District: Jensen Hoover; Midland South District: Madison Dean, Lauren Shanholtzer, Eliza Smith, Louisa Smith; Mon Valley District: Samantha Maumbe, Matthew May, Emily Smith, Hannah Weaver; Northern District: Cheyann Dunn, Jazmine Dunn, Eren Fife, Mandi Theodoro; Potomac Highlands: Jacob Estep; Southern District: Betsy Horton, Allie Sears; Wesleyan District: Kylea Arnold, Caroline Fulks, Faith Seders; and Western District: Sarah Cartwright, Levi Parrett. Adult leaders: Bob Cover, Judie Stow, Jeremiah Jasper, Rich Hogg and Nancy Henderson White.

SHORT VIDEO: Featured Canaan UMC, Midland South District, and their blessing of animals.

ANNOUNCEMENTS: Judith Kenaston, Conference Secretary, made final announcements.

PRAYER: Steve Matthews (lay, Western District equalization) led the closing prayer.

Saturday – June 14, 2013
Evening
CELEBRATION OF MINISTRY

The service of ministry recognized all those persons who serve in ministry in the conference.

The Work of the Laity recognized Assigned Supply, Certified Lay Ministries, Lay Speakers, Exploring Candidates, Certified Candidates for Ministry, Deaconesses, and Church and Community Workers. This section was led by Royce Lyden, Lay Member. Connor Kenaston, lay member from Lewisburg UMC, was recognized as a Global Mission Fellow. He will complete training and be commissioned in the Philippines before serving for two years in Missouri.

The Work of Local Pastors recognized those persons who have completed Pastoral Ministry Licensing School this year and who have completed the Course of Study this year. This section was led by Gwen Wolford, Local Pastor.

The Work of Associate Members was led by Bonnie Starkey, Associate Member.

The Work of Provisional Members, led by provisional members Joseph Hill and

Alan Williams, recognized those to be commissioned.

The Work of Full Members, led by Janet Flanagan, Deacon, and Roy Knight, Elder, recognized those to be received in full membership and ordained deacon or elder.

The historical questions of the candidates were asked by Bishop Steiner Ball. The mantle, made by Frances Conroy of the Sand Hill UMC, Little Kanawha District, was passed from the class of retiring elders and deacons to the incoming class.

Bishop Steiner Ball offered a Call to Christian Service for those hearing a call to any form of ministry.

Hymns sung were “*Father, We Have Heard You Calling*,” “*I Give Myself Away*,” and “*Go to the World*.”

Music Director was Angela Smith, and Brett Miller, was the organist. The organ prelude was “*Fall Afresh*” by Donnie Bartlett and the postlude was “*Variations on ‘Sine Nomine’*” by Denis Bédard. The offertory music, “*Let Them See You in Me*,” was a vocal trio by Donnie Bartlett, Helen Comber, and Rob Shipley. The highlighted offering was for Youth 2015.

Sunday – June 15, 2014

Morning

SUNDAY SCHOOL was held in Hyma Auditorium at 8:15.

WORSHIP 9:30 a.m.

A SERVICE OF WORSHIP FOR ORDINATION WITH COMMISSIONING AND RECOGNITION OF ORDERS

The service was conducted by Bishop Sandra Steiner Ball, resident and presiding bishop. Musical leadership was provided by Angela Smith, Suncrest UMC, Morgantown, director, Brett Miller, First Presbyterian Church, Buckhannon, organist, and the Conference Choir. Prelude was “*Fanfare and Chorale by Abbot’s Leigh*,” by Robert Hobby. The anthem was “*Hymn of Peace*,” by Mary McDonald. Choral offertory was “*We Are Called*,” arranged by David Haas. Recessional song was “*Happy*” by Williams and postlude was “*Toccata Brevis*” by Daniel Gawthrop.

Processional hymn was “*Many Gifts, One Spirit*.” Other hymns included “*Be Thou My Vision*,” “*The Gift of Love*,” and “*As a Fire Meant for Burning*.”

Appointments were fixed in a liturgy of covenant of clergy and laity led by all district superintendents.

Bishop Ernest Lyght was the preacher and his sermon was “Order My Steps.” Scripture Lessons were *2 Chronicles 17:3-9; Psalm 37:1-9, 23-24*, and *John 14:1-7*. Scriptures were read by Rev. Mark Flynn, Royce Lyden and Rev. Dr. Ellis Conley.

The highlighted offering, introduced by Rev. Dr. Joseph Kenaston, was designated for hunger and poverty ministries in West Virginia.

Adam Douglas Ployd was commissioned for the work of a deacon.

Jarrod Lee Caltrider, Corbet Neilson May, Jonathan Charles Moon and Christopher Scott were commissioned for the work of an elder.

Konstadina Andrews, David Franklin Donathan and Christina Smith Ruehl were ordained Deacons in Full Connection.

Lauren Ann Godwin, Timothy Joseph Kelley, Diane Michelle Kenaston, Kelly Louise Martin, Kara Daneen Rowe, Jacob Daniel Steele, Felica Wooten Williams were ordained Elders in Full Connection.

Bishop Thomas Bickerton, Pittsburgh Area, Bishop William Boyd Grove, retired, and Bishop Ernest Lyght, retired, assisted Bishop Steiner Ball in the ordination of the new elders. Other worship participants included the Rev. Dr. J.F. Lacaria, Rich Shaffer, Lay Leader, and Judith Kenaston, Conference Secretary.

ADJOURNMENT: The 2014 Session of the West Virginia Annual Conference of The United Methodist Church was adjourned sine diem.



Sunday Morning Ordination Service

THE UNITED METHODIST CHURCH

THE BUSINESS OF THE ANNUAL CONFERENCE

The Minutes of the West Virginia Annual Conference

Held in Buckhannon, West Virginia

From Thursday, June 12, 2014, through Sunday, June 15, 2014

Bishop Sandra Steiner Ball, Resident and Presiding Bishop

Date When Organized – 1969 Number of This Session – Forty-Sixth

PART I: ORGANIZATION AND GENERAL BUSINESS

1. Who are elected for the quadrennium (§603.7, 618):

Secretary?

Judith M. Kenaston

PO Box 2313, Charleston, WV 25328

Telephone: (800) 788-3746, ext. 23

Fax: (304) 344-2871 E-Mail: WVumcConfSec@aol.com

Statistician?

James M. Berner

PO Box 2469, Charleston, WV 25329

Telephone: (800) 788-3746, ext. 35

Fax: (304) 344-2871 E-Mail: tresrr@aol.com

Treasurer?

James M. Berner

PO Box 2469, Charleston, WV 25329

Telephone: (800) 788-3746, ext. 35

Fax: (304) 344-2871 E-Mail: tresrr@aol.com

2. Is the Annual Conference incorporated (§603.1)? NO

3. Bonding and auditing:

What officers handling funds of the conference have been bonded, and in what amounts (§617, 2511)?

The Conference Treasurer, anyone handling money under the direction of the Conference Treasurer, the President of the Council on Finance and Administration, and the Chairperson of the Conference Board of Trustees are covered by a Blanket Position Bond and a \$1,000,000 Excess Commercial Blanket Bond. Fiscal Policy number forty-four provides that a bond of \$25,000 is provided for treasurers and other persons who handle funds within the local church.

Have the books of said officers or persons been audited (§616, 2511)?

Yes. The firm of Rowan & Associates (200 Westmoreland Office Park, Dunbar, WV 25064) has audited the 2013 records of the Conference Treasurer and that Audit Report is on file in the office of the Conference Treasurer at the United Methodist Center in Charleston, West Virginia, and will be found in this *2014 Journal* in the report of the Conference Treasurer.

4. What agencies have been appointed or elected?
 a. Who have been elected chairpersons for the mandated structures listed?

Structure	Chairperson	Mailing Address	Phone Number	Email
Council on Finance and Administration (¶611)	Gail Losch	2526 Odell Town Rd., Nettie, WV 26681	(304) 846-4488	gail.losch@gmail.com
Board of Ordained Ministry (¶635)	Martha Hill	302 Hunters Ridge Rd., Charleston, WV 25314	(304) 744-5149	mhill1975@hotmail.com
Board of Pensions (¶639)	Okey Harless	265 Scott Lane, Scott Depot, WV 25560	(304) 546-0608	okeyharless@suddenlinkmail.com
Board of Trustees of the Annual Conference (¶2512)	Andy Jackson	1031 National Rd., Wheeling, WV 26003	(304) 242-7605	andy@FAJacksonlaw.com
Committee on Episcopacy (¶637)	Ellis Conley	110 Mulberry Dr., Hurricane, WV 25526	(304) 562-5903	conleyellis@aol.com
Administrative Review Committee (¶636)	Teresa G. Markins	607 37 th St. Vienna, WV 261-5	(304) 295-7431	markinsfam@gmail.com

b) Indicate the name of the agency (or agencies) and the chairperson(s) in your annual conference which is (are) responsible for the functions related to each of the following general church agencies (§610.1):

General Agency	Conference Agency	Chairperson	Mailing Address	Phone Number	Email
General Board of Church and Society	Ministry Team on Justice and Advocacy	Neal Lacey	813 Overlook Dr., Beckley, WV 25801	(304) 253-9854	HL813@suddenlink.net
General Board of Discipleship	Lay Ministry Team	Rich Shaffer	1025 Juliana St., Parkersburg, WV 26101	(304) 428-8536	rshaffer2@frontier.com
	Congregational Devpt Team	Les Fish	44 Devon Lane, Fayetteville, WV 25840	(304) 574-1651	fishcoal@cwv.net
	Evangelism Team	Okey Harless	265 Tiger Lane, Scott Depot, WV 26550	(304) 768-4872	Okeyharless@suddenlinkmail.com
General Board of Global Ministries	Conf Board of Global Min.	Pat Mick	Rt 1, Box 105, Hinton, WV 25951	(304) 466-5178	pdmick47@hotmail.com
	Congregational Devpt Team	Les Fish	44 Devon Lane, Fayetteville, WV 25840	(304) 574-1651	fishcoal@cwv.net
Higher Education and Campus Ministry	Conf. Board of Higher Ed & Campus Min.	Keith Forkey	600 Morton Ave., Moundsville, WV 26041	(304) 242-3162	Pastornewlife@swave.net
General Commission on Archives and History	Conf. Comm. On Archives & History	Ginnie Lowther	802 Roseland Ave., Williamstown, WV 26187	(304) 375-4857	dewgin@aol.com
General Commission on Christian Unity and Inter-religious Concerns	Conf. Commission on Christian Unity and Inter-religious Concerns	Tim Allen	1344 Winona Ave., Morgantown, WV 26505	(304) 292-3359	revdrtja@comcast.net
General Commission on Religion and Race	Conf. Commission on Religion and Race	Jeremiah Jasper	1423 South Henry Ave., Elkins, WV 26241	(304) 636-3665	jjasper5@comcast.net
General Commission on the Status and Role of Women	Ministry Team on Justice and Advocacy	Neal Lacey	813 Overlook Dr., Beckley, WV 25801	(304) 253-9854	HL813@suddenlink.net
United Methodist Communications	Conf. Ministry Team on Communications	Jonathan Nettles	303 Main Ave., Weston, WV 26452	(304) 269-2428	jonnettles@hotmail.com

c.) Indicate the conference agencies and chairpersons which have responsibilities for the following functions:

General Agency	Name of Agency	Chairperson	Mailing Address	Phone Number	Email
Criminal Justice and Mercy Ministries (¶657)?	Ministry Team on Justice and Advocacy	Neal Lacey	813 Overlook Dr., Beckley, WV 25801	304-253-9854	HL813@suddenlink.net
Disability Concerns (¶653)?	Conference Committee on Incapacity	Bonnie MacDonald	PO Box 2313, Charleston, WV 25328	800-788-3746, ext. 27	bmacdonald@wvumc.org
Equitable Compensation (¶625)?	Equitable Compensation Commission	Paul Helmick	907 Glendale Ave., S. Charleston, WV 25303	304-744-3211	wvpastorpaul@gmail.com
Laity (¶631)?	Lay Ministry Team	Rich Shaffer	1025 Juliana St., Parkersburg, WV 26101	304-428-8536	rshaffer2@frontier.com
Native American Ministry (¶654)?	Ministry Team on Justice and Advocacy	Neal Lacey	813 Overlook Dr., Beckley, WV 25801	304-253-9854	HL813@suddenlink.net
	Committee on Ethnic Ministries	Felica Wooten-Williams	PO Box 2313, Charleston, WV 25328	800-788-3746	fwilliams@wvumc.org
Small Membership Church (¶645)?	Congregational Devpt Team	Les Fish	44 Devon Lane, Fayetteville, WV 25840	304-574-1651	fishcoal@cwv.net

d) Indicate the president or equivalent for the following organizations.

Organization	Name of Agency	Chairperson	Mailing Address	Phone Number	Email
Conference United Methodist Women (¶647)	Conference UMW	Judy Raines	1624 Ohio St., Bluefield, WV 24701	304-327-6956	denraines@frontier.com
Conference United Methodist Men (¶648)	Conference UMM	Bill Atwell	3904 Grand Central Ave., Vienna, WV 26105	304-295-9463	wcatwell@suddenlink.net
Conference Council on Youth Ministry (¶649)	CCYM	Lauren Shanholzer	2 Lisa Circle Winfield, WV 25213		lauren.shanholzer@gmail.com
Conference Council on Young Adult Ministry (¶650)?	Young Adult Ministry Team	Lauren Godwin	1295 Old River Rd., Williamstown, WV 26187	304-375-2802	revlaurengodwin@gmail.com

- e) Have persons been elected for the following district boards and committees?
Answer yes or no. (See District Committees in Section 2 of the 2014 Journal).
- (1) District Boards of Church Location & Building (§2518)? YES
 - (2) Committees on District Superintendency (§669)? YES
 - (3) District Committees on Ordained Ministry (§666)? YES

f) What other councils, boards, commissions, or committees have been appointed or elected in the annual conference?

Structure	Chairperson	Mailing Address	Phone Number	Email
Camping and Outdoor Ministries	Mary Beth Chien	104 1/2 Woodland Ave., Clarksburg, WV 26301	304-613-1522	marybeth.chien@gmail.com
Conflict Transformation	Janet Harman	1002 Oak St., Charleston, WV 25304	304-925-6701	jmh5024@aol.com
Clergy Support	Judi Stump	2125 Jenkins Run Rd., Moorefield, WV 26836	(304) 538-7244	pastorjudi@hardynet.com
Older Adult Ministries	Susan Belcher	172 Allison Ln, Princeton, WV 24739	304-425-8128	susan.belcher@gwpinc.org
Sexual Ethics	J.F. Lacaria	PO Box 2313, Charleston, WV 25328	800-788-3746, ext.30	jlacaria@wvumc.org

5. Have the secretaries, treasurers, and statisticians kept and reported their respective data in accordance to the prescribed formats? (§606.8)? YES
6. What is the report of the statistician? (See report, Section 14 of the 2014 Journal.)
7. What is the report of the treasurer? (See report, Section 13 of the 2014 Journal.)
8. What are the reports of the district superintendents as to the status of the work within their districts? The Dean of the Cabinet reports that all clergy were blameless in their life and official administration. Where problems have been reported, they are being dealt with under supervision with knowledge of all involved.

9. What is the schedule of minimum base compensation for clergy for the ensuing year (§§342, 625.3)?

- Category I** (Members in full connection; Probationary members who are seminary graduates in full-time appointments; Commissioned Provisional Members who are seminary graduates in full-time appointments): **\$35,000**
- Category II** (Associate Members): **\$32,800**
- Category III** (Full-time Local Pastors; Student Provisional; Student Associate Members): **\$32,000**
- Category IV** (Ministerial Students): **\$29,900**

10. What amount has been apportioned to the pastoral charges within the conference to be raised for the support of the district superintendents for the ensuing year (§614.1a)?
\$1,371,663

- 11.a) What amount has been apportioned to the pastoral charges within the conference to be raised for the support of the pension and benefit programs of the conference for the ensuing year (§§614.1d, 1507)? \$4,860,000
- b) What are the apportionments to this conference for the ensuing year?
- (1) For the World Service Fund? \$1,010,425
 - (2) For the Ministerial Education Fund? \$ 303,187
 - (3) For the Black College Fund? \$ 120,927
 - (4) For the Africa University Fund? \$ 27,065
 - (5) For the Episcopal Fund? \$ 252,349
 - (6) For the General Administration Fund? \$ 104,367
 - (7) For the Interdenominational Cooperation Fund? \$ 23,999

12. What are the findings of the annual audit of the conference treasuries? (See report, Section 13 of 2014 Journal)

13. Conference and district lay leaders (§§603.9, 659):

- a) Conference lay leader:
Richard Shaffer
1025 Julianna St., Parkersburg, WV 26101
- b) Associate conference lay leader:
Marsha Murray
2018 Enslow Blvd., Huntington, WV 25701
- c) District and associate district lay leaders:

Greenbrier:	Virginia Slayton, HC 40, Box 14, Lewisburg, WV 24901
Little Kanawha:	Patsy Flensburg, 1102 47th St., Vienna, WV 26105
Midland South:	Sherrie Davis, 1032 Temple St., Charleston, WV 25312
Mon Valley:	Ken Shanes, 120 Edwin St, Morgantown, WV 26501
Northern:	Candy Clark, RD 1, Box 60D, Proctor, WV 26055
Potomac Highlands:	John Paul Hott 108 N. Main St., Petersburg, WV 26847
Southern:	Gary Hartsog, 512 N. Highland Ave. Beckley, WV 25801
Wesleyan:	David Cartwright, 1 Latham St., Buckhannon, WV 26201
Western:	Kim Matthews, 346 Navajo Trail, Huntington, WV 25705

14. List local churches which have been:

a) Organized or continued as New Church Starts or Mission Congregations (§259.1-4, continue to list congregations here until listed in questions 14.c, d, or e)

Church Name	District	Mailing Address	Phone Number	Date Founded
NONE				

b) Satellite congregations (§259.5-10, continue to list here until listed in questions 14.c, d, or e)

Church Name	District	Mailing Address	Phone Number	Date Launched
NONE				

c) Chartered

Church Name	District	Mailing Address	Phone Number	Date Chartered
NONE				

d) Merged (§§2546, 2547)

(1) United Methodist with United Methodist

Name of First Church	Name of Second Church	Name of Merged Church	Date Merged
Brooksville (LK District)	Knotts Memorial (LK District)	Knotts Memorial	

(2) Other mergers (indicate denomination)

Name of First Church	Name of Second Church	Name of Merged Church	Date Merged
NONE			

e) Discontinued or abandoned (§§229, 341.2, 2549) (State which for each church listed.)

(1) New Church Start (§259.2,3)

Church Name	District	Location	Date Closed
NONE			

(2) Mission Congregation (§259.1a)

Church Name	District	Location	Date Closed
NONE			

(3) Satellite Congregation

Church Name	District	Location	Date Closed
NONE			

(4)Chartered Local Church (§259.5)

Church Name	District	Location	Date Closed
Bell Chapel	Little Kanawha	Wirt Charge	Discontinued 2/1/2014. <i>Conference Trustees are authorized to dispose of all property including real estate and settle all outstanding debts.</i>
Hoy Chapel	Little Kanawha	Pleasant Hill Charge, Calhoun County	Discontinued 3/1/2014 <i>Conference Trustees are authorized to dispose of all property including real estate and settle all outstanding debts.</i>
Spruce Grove	Midland South	Frametown Charge, Braxton County	Discontinued 1/5/2014 <i>The pews and other furnishings shall be given to the Eureka and Frametown UMCs, and the Conference Trustees are authorized to dispose of all property including real estate, settle all outstanding debts and the remainder of any funds be given to Eureka and Frametown UMCs equally.</i>
Asbury	Mon Valley	Fairview Charge, Marion County	Discontinued 6/30/2014 <i>Conference Trustees are authorized to dispose of all property including real estate and settle all outstanding debts.</i>
Jacksonburg	Northern District	Lower Shortline Charge, Wetzel County	Discontinued 10/29/13 <i>Conference Trustees are authorized to dispose of all property including real estate and settle all outstanding debts, with the remainder of any funds to be split between the Northern District Parsonage Loan Fund and the roof repair fund at St. James UMC, Smithfield.</i>
Prosperity	Southern District	Mercer County	Discontinued 6/17/2013 <i>Cash assets were distributed according to the wishes of the Charge Conference to the Conference Treasurer for Conference Apportionments, Mercer County Bible in the School, and Montcalm Elementary School. Conference Trustees are authorized to dispose of all property including real estate and settle all outstanding debts.</i>
Lower Creek	Western District	Lower Creek Charge, Cabell County	Discontinued 10/30/2013 <i>Conference Trustees are authorized to dispose of all property including real estate and settle all outstanding debts.</i>

f) Relocated and to what address

Church Name	District	Mailing Address	Physical Location	Date Relocated
NONE				

g) Changed name of church? (Example: "First" to "Trinity")

Former Name	New Name	Address	District
NONE			

h) Transferred this year into this conference from other United Methodist conference(s) and with what membership (§41, 260)?

Name	Membership	Sending Conference
NONE		

i) What cooperative parishes in structured forms have been established? (§206.b)

Parish Name	Charge Name	Church Name	District
NONE			

j) What other changes have taken place in the list of churches?

15. Are there Ecumenical Shared Ministries in the conference? (§208)

a) Federated church

Name	District	Other Denomination(s)
Bud-Alpoca	Southern	Baptist
Burlington Union	Potomac Highlands	Presbyterian
Coal City	Southern	Baptist
Hopewell	Mon Valley	Baptist
Red Sulphur	Greenbrier	Baptist and Presbyterian
West Liberty	Northern	Presbyterian

b) Union Church

Name	District	Other Denomination(s)
NONE		

c) Merged Church

Name	District	Other Denomination(s)
NONE		

d) Yoked Parish

Name	District	Other Denomination(s)
NONE		

16. What changes have been made in district and charge lines?

Greenbrier District - None**Little Kanawha District**

1.
 - a. The Wirt Charge, consisting of Bell Chapel, Burning Springs, and New Home shall cease to exist.
 - b. Bell Chapel was discontinued effective February 1, 2014.
 - c. The Wirt Charge shall now consist of Burning Springs and New Home.
2.
 - a. The St. John - Rosemar Charge in Vienna shall cease to exist.
 - b. The Sandhill Charge shall cease to exist.
 - c. St. John shall become a station charge.
 - d. The Sandhill/Rosemar Charge shall consist of Sandhill and Rosemar.
3.
 - a. The Grantsville Charge consisting of Brooksville and Knotts Memorial shall cease to exist.
 - b. Brooksville UMC merged with Knotts Memorial UMC and shall be known as Knotts Memorial UMC.
 - c. The Pleasant Hill Charge consisting of Pleasant Hill, Beech, and Beech Valley shall cease to exist.
 - d. The Knotts Memorial-Pleasant Hill Charge shall now consist of Knotts Memorial, Pleasant Hill, Beech, and Beech Valley.

Midland South District

1.
 - a. The Poca-Wilkinson Charge consisting of Poca and Wilkinson shall cease to exist.
 - b. Poca shall become a station charge.
 - c. Wilkinson shall become a station charge.
2.
 - a. St. Paul, South Charleston, shall cease to exist as a station charge.
 - b. The Brown-St. John Charge consisting of Brown and St. John, South Charleston, shall cease the exist.
 - c. The Oasis Trinity Charge shall consist of St. Paul, South Charleston, St. John, South Charleston, and Brown.

MonValley District

1.
 - a. The Fairview Charge consisting of Asbury, Haught Chapel, and Wesley shall cease to exist.
 - b. Asbury was discontinued.
 - c. The Fairview Charge shall consist of Haught Chapel and Wesley.

Northern District - None

Potomac Highlands District

1.
 - a. Deep Creek Ministries Charge consisting of Hoyes and Paradise shall cease to exist.
 - b. McHenry shall cease to exist as a station charge.
 - c. Paradise shall become a station charge.
 - d. Hoyes/McHenry Charge shall consist of Hoyes and McHenry.

Southern District

1.
 - a. Bland Street, Bluefield, shall cease to be a single station charge.
 - b. Trinity, Bluefield, shall cease to be a single station charge.
 - c. Bland Street/Trinity Charge shall consist of Bland Street and Trinity.
2.
 - a. Fairview/Workman's Creek Charge consisting of Fairview and Workman's Creek shall cease to exist.
 - b. Fairview shall become a single station charge.
 - c. Workman's Creek shall become a single station charge.
3.
 - a. New Hope/New Salem Charge consisting of New Hope and New Salem shall cease to exist.
 - b. Carr Memorial/Glenwood Charge consisting of Carr Memorial and Glenwood Park Chaplaincy shall cease to exist.
 - c. New Hope/Glenwood Charge shall consist of New Hope and Glenwood.
 - d. New Salem shall become a single station charge.
 - e. Carr Memorial shall become a single station charge.
4.
 - a. Raleigh Shared Charge consisting of First Beckley, Mabscott, and Sophia shall cease to exist.
 - b. St. Mary's, Beckley, shall cease to exist as a single station charge.
 - c. Raleigh Shared Charge shall consist of First Beckley, Mabscott, St. Mary's, Beckley, and Sophia.

Wesleyan District - None

Western District - None

PART II PERTAINING TO ORDAINED AND LICENSED CLERGY

(Note: A (v) notation following a question in this section signifies that the action or election requires a majority vote of the clergy session of the annual conference. If an action requires more than a simple majority, the notation (v 2/3) or (v 3/4) signifies that a two-thirds or three-fourths majority vote is required. Indicate credential of persons in Part II: FD, FE, PD, PE, and AM when requested.)

17. Are all the clergy members of the conference blameless in their life and official administration (¶¶604.4, 605.6)?
18. Who constitute:

a) The Administrative Review Committee (¶636)? (v)
Three clergy: Teresa G. Markins, Judith Liston, James Richards
Two Alternates: Adam Justice, Paul Russell

b) The Conference Relations Committee of the Board of Ordained Ministry (¶635.1d)?
Martin Hallett, chairperson
Randall F. Flanagan
Scarlett Kellerman
Royce Lyden
Vicki D. Sheppard
William H. Wilson
19. Who are the certified candidates (¶ ¶ 310, 313, 314)

a) Who are currently certified as candidates for ordained or licensed ministry?

Name	District	Date Certified
Gray, James (Pat)	GR	2014, PMLS 2014
Hardbarger, Michael	LK	2014, PMLS 2014
Lowden, Sarah	LK	2014, PMLS 2014
Weaver, Mary	LK	2014, PMLS 2014
Berty, Christie	MS	2014, PMLS 2014
Daniels, Erin	MS	2014, PMLS 2014 (pending successful completion, WPA)
Daniels, Jeremy	MS	2014, PMLS 2014
Napier, Paula	MS	2014, Seminary/UTS
Nichols, Shelly	MS	2014, PMLS 2014 (East Ohio)
White, Molly	MS	2013, Seminary/Duke
Williamson, Ernest	MS	2014, PMLS 2014
Lewis, Junius	MV	2014, PMLS 2014
Strahin, Thomas W.	MV	2013, PMLS 2014
Allen, Sarah	NO	2014, Seminary/Asbury
Rahr, James Allen	NO	2014, PMLS 2014
Jones, Justin	PH	2014, PMLS 2014
Kile, Cassandra L.	PH	2007, Seminary/Asbury
Metzner, Susan	PH	2014, PMLS 2014
Moon, Jenna	PH	2014, Seminary/Wesley
Blanks, Micah	SO	2014, Seminary/UTS-IC
Martin, Justin	SO	2014, Seminary/Wesley
Sargent, Randy	SO	2014, PMLS 2014
Boley, Sandra	WL	2014, PMLS 2014
Poling, Mikaela	WL	2009, Seminary/Asbury
Short, Doy James	WL	2014, PMLS 2014
Weaver, Nathan	WL	2014, Seminary/Asbury
Bumgarner, John	WT	2014, PMLS 2014
Davis, Brad	WT	2014, PMLS 2014
Miller, Craig	WT	2014, PMLS 2014

b) Who have had their candidacy for ordained or licensed ministry accepted by a District Committee on Ordained Ministry in another annual conference? (Include name of accepting conference.)

Name	Receiving Conference	Date Originally Certified	Date Accepted by District in Other Conference
NONE			

c) Who have been discontinued as certified candidates for licensed or ordained ministry?

Name	District	Date Certified	Date Discontinued
Trantham, Gary	WL	2014	5/2014
Sims, Nancy D.	PH	2010, Seminary/Eastern Mennonite	2014
Totten II, Kyle	WL	2013	2014

d) Who are certified candidates in this conference serving in other conferences?

NONE

20. Who have completed the studies for the license as a local pastor, are approved, but are not now appointed? (§315 —Indicate for each person the year the license was approved.):

Name	District	Year Last Licensed
Colombo, Beverly	LK	2013
Williams, Sr., Paul D	LK	2008, 6/1
Peters, David A.	MS	2002, 20/0
Roberts, Bob E.	MV	2013, Seminary/UTS-ic
Anthony, Darlene	NO	2011, 2/0
Jones, Lori	NO	2010
Conley, Mary Ann	WL	1999 6/0
Weisenberger, James	WL	2000 4/0 (effective 5/1/2011)
Donahoe, Deloris	WT	2003

21. Who are approved and appointed as: (Indicate for each person the first year the license was awarded. Indicate what progress each has made in the course of study or the name of the seminary in which they are enrolled. Indicate with an asterisk those who have completed the five year course of study or the M.Div. (§319.4)? PLEASE NOTE: Persons on this list must receive an episcopal appointment. (v)

Name	First Year License Awarded	Years Completed with Course of Study
Greenbrier		
*Fullen, A. Eugene	2001	20/0
*Haught, Samuel J.	2000	20/0
*Hickman, Phillip E.	1994	20/0
Jones, Herman	(reinstated 2013)	10/2
Loudermilk, Michael A.	1994	Seminary/Asbury
Merryman, David	2011	8/2
Moll, Brandon R.	2008	Seminary/UTS-IC
Thomas, Clarence A.	2011	5/1
White, Melissa	2007	Seminary/UTS-IC
Little Kanawha		
Blanchard, Rodney	2005	Seminary/UTS-IC
*Durst, William A.	1996	20/0
*McCauley, David L.	1997	20/0
*Metheney, Richard C.	2000	20/0
Midland South		
Dobbins, Donald R.	RETIRED	
Farmer, Kevin Lee	2008	6/0
*Kinder, Danny Lee	1997	20/0
McCauley, Roger L.	RETIRED	
*Runnion, Patty	2001	20/0
Sites, Randall	2008	7/1
Mon Valley		
*Blankenship, James Craig	2013	MDiv/MTSO
*Casto, John E.	1987	MDiv/Asbury
Flynn, Judith (Judy) A.	2008	16/4
*Flynn, Sr., John H.	2001	20/0
*Gray, James "Oz"	1997	20/0
*Langevin, Jr., Harold A.	2001	20/0
Lewis, Junius	2014	0/0
*Martin, James E.	2000	20/0
Rawlings, Sherry L.	2009	College/Wheeling Jesuit
Smith, Jonathan E.	2010	3/2
Northern		
*Calmbacher, Harriet (Penny)	2005	20/0
*Carson, R. Elizabeth	2000	20/0
Flaitz, Alan F.	2007	13/4
*Forkey, April	2003	20/0
Stilgenbauer, Donald	2006	Seminary/UTS-IC

Name	First Year License Awarded	Years Completed with Course of Study
Potomac Highlands		
*Baer, Jr., Robert	2003	MDiv/UTS-IC
Beeman, L. Eric	2012	2/2
*Beeman, Rita	RETIRED	
*Brinker, Loretta J.	2001	20/0
*Davis, Steven D.	(1998/2010)	20/0
*Dent, Philip R.	1997	20/0
Epling, Nathan	2009	Seminary/UTS-IC
George, Cheryl L.	2007	10/1
*George, Jr., Harold D.	2007	20/0
Glottfelty, Melvin "Ross"	RETIRED	
*Minnich, Vickie J.	2002	20/0
*Parsons, Neil L.	1997	20/0
Paugh, Matthew A.	2012	MDiv/AGTS
*Rankin, Gary N	2004	20/0
*Reed, Gary W.	1993	20/0
Reed, Stephon	(¶317, Interim effective 4/01/14)	MDiv & DMin
*Rexroad, Barbara K.	2000	20/0
Simmons, Kelly	2009	7/0
*Wolford, D. Gwen	1996	20/0
Southern		
*File, Ellen	(1999/2013)	MDiv/UTS-IC
Kernik, Sheri Lee	2013	0/0
*Kincaid, Jr., Gerald M.	2005	20/0
*Mayberry, James Scott	2007	20/4
*Stonestreet, Raymond	2010	MDiv/UTS-IC
White, C. David	2007	Seminary/UTS-IC
Wesleyan		
*Boley, Brian	2011	MDiv/UTS-IC
*Daniels, Destry E.	2002	20/0
Dietze, Peter	2013	0/0
Dietze, Sharon	2013	0/0
*Fisher, David Lee	1991	20/0
King, Robert	2005	6/0
*Plum, Brian	2005	20/0
Rogers, Barbara J.	2008	4/4
*Thompson, Paul Lawson	1997	MDiv/UTS-IC
Western		
*Acord, Ronald	1998	20/0
Dorsey, Ella	2002	4/0
Hensley, Stephen	2007	College/Marshall
*Mouser, Carl Wayne	1988	20/0
*Wilson, C. Phillip	1993	20/0

b) Part-time local pastors? (§318.2) (fraction of full-time in one-quarter increments)

Name	First Year License Awarded	Years Completed with Course of Study
Greenbrier		
Bivens, Penny	2011	2/1
Booth, Roger L.	RETIRED	
Gray, James (Pat)	2014	0/0
Hanna, Emory	2001	6/1
*McClintic, Robert B.	1979	20/0
Pope, Jesse C.	1999	9/0
Pysell, Glen	RETIRED	
Simms, Randolph	2008	5/0
Smearman, Marva	2011	8/4
*Tiller, R. Denver	1996	20/0
Utterback, Terry A	2007	1/0
Vallandingham, Charles "Ed"	2006	1/0
Workman, Kerry	2009	College/New River Comm
Little Kanawha		
Archer, Vera	2007	7/2
Balis, G. Edwin	2006	5/0
Belt, Robert Keith	2009	4/2
Broadwater, Michael	2006	8/2
*Camp, C. Verlin	1987	20/0
*Davis, William	RETIRED	
DeVaughn, Darrin	2010	5/2
Eakle, Jim W.	RETIRED	
Full, Lewis E (Gene)	2013	0/0
Furbee, Charles	1999	6/0
Hall, Thomas A	2013	0/0
Hardbarger, Michael	2014	0/0
Haught, Rick L.	2008	3/2
*Hensley, Sr., Homer H.	RETIRED	
Hickman, Timothy A.	2000	18/1
*Jemison, William E.	1993	20/0
Keith, Lloyd E.	2012	3/2
Lowden, Sarah	2014	0/0
Lowe, Edward D.	2006	11/1
Lowther, John	2009	0/0
Mace, Shelly	2007	12/2
*Mayfield, Mark	2000	20/0
*Mitchell, Alan Randy	2000	20/0
Nutter, Carlos W.	RETIRED	
*Parsons, Roger L	1991	20/0
Prunty, Philip P.	2007	College/WVU-P
*Ritchie, Pamela	2005	20/0
Sprague, Jr., James E.	2004	8/2
Sprout, Edwin L.	1997	14/2
*Stewart, Randy W.	1989	20/0
Stilgenbauer, Shari	(2004/2013)	MDiv/UTS-IC
*Taylor, Lisa Y.	1999	20/0
Walker, Larry A.	RETIRED	
Weaver, David	2002	14/2
Weaver, Mary	2014	0/0
*Whited, Daniel R.	1993	20/0

Name	First Year License Awarded	Years Completed with Course of Study
Midland South		
Adkins, Jimmy D	2007	4/0
Berty, Christie	2014	0/0
Cochran, Earl	1989	
Coleman, Michael V.	2006	3/0
Conrad, Johnny R.	2004	6/0
Coon, Kenneth R.	RETIRED	
Coon, Paul	2011	3/1
Daniels, Erin	2014	0/0
Daniels, Jeremy	2014	0/0
Darlington, Thomas J.	RETIRED	
Dierdorff, Jonathan	2012	Seminary/Asbury
Gallian, Leslie	2007	10/2
*Harris, Mark A	2007	20/0
Inman, Stephen	1994	4/0
*Kincaid, William H.	1988	20/0
Kinder, David G.	2000	16/0
Lanham, Jarrold L.	RETIRED	
Nichols, Shelly	2014	0/0
*Peters, David A.	2002	20/0
Reedy, Ralph	RETIRED	
Slate, Harold	RETIRED	
Webb, George	2011	3/1
Mon Valley		
*Bartrug, Duane R.	1996	20/0
*Blake, Danny T.	1996	20/0
*Brosky, John M.	2007	20/0
*Brosky, Wanda S.	2004	20/0
Dean, Julie M.	2013	Seminary/UTS-IC
Flint, Sr., Jack O.	RETIRED	
*Hart, Jr., Gilbert	1994	20/0
Holbert, Harry A	2011	2/1
Jones, David A.	2011	0/0
May, Charles W.	2011	Seminary/Pittsburgh
Osborne, Terry L	2013	0/0
Phillips, Tammy D.	2011	4/2
Saunders, Rosemary M.	2003	8/0
Steele, Gary W.	1989	20/0
Stewart, Gina	2012	3/2
Stiles, Duane L.	2012	4/2
Strahin, Thomas W.	2013	0/0
Wotring, Stephen L.	2009	10/2
Wotring, Timothy G.	2009	4/1
*Zinn, James H.	2002	20/0
Northern		
Fox, Lisa	2010	Seminary/UTS-IC
Klages, Raymond A.	RETIRED	
Macek, Robert A	2013	0/0
Nolte, Mary Ann	2011	3/1
Palmer, Michael	2013	0/0
Rahr, James Allen	2014	0/0
*Theodoro, Barbara	2002	MDiv/UTS-IC

NAME	First Year License Awarded	Years Completed with Course of Study
Potomac Highlands		
Anderson, M Joyce	RETIRED	
Bennett, Rebecca L.	2001	13/0
Bible, Earl B.	RETIRED	
Caplinger, Kenneth D.	2003	16/1
*Funkhouser, Michael K.	2004	20/0
Gerstell, III, Joseph E.	1994	15/0
Jones, Justin	2014	0/0
*Lantz, J. Michael	1996	20/0
Metzner, Loren D.	1999	7/0
Metzner, Susan	2014	0/0
Moon, Jenna	2014	M Div/Wesley
Nelson, Donald	RETIRED	
Precht, Harold Neal	2008	3/0
*Shreve, Brenda E.	1989	20/0
*Sims, James C	2008	20/0
Skinner, Cynthia L.	2009	Seminary/E Mennonite
Southern		
Adkins, Clifton	2013	0/0
Anderson, Gus	2000	4/0
Blanks, Micah	2014	Seminary/UTS-IC
Boozer, Robert	2010	8/4
*Crawford, William	1997	20/0
Damewood, David	RETIRED	
Darlington, Thomas J	RETIRED	
Lusk, Betty	RETIRED	
Marsh, Thomas	2005	19/2
Olachea, Devin	2012	Seminary/Asbury
*Patrick, Herman Clyde	2007	20/0
Rumberg, David L.	2007	9/1
Sargent, Randy	2014	0/0
*Stewart, Jason	2000	20/0
Stover, Arolette	RETIRED	
Williams, Sharlene	(2002/2013)	0/0
Williamson, Ernest	2014	0/0
Wesleyan		
Boley, Sandra	2014	0/0
Brown, Dwayne	2011	3/2
Burrough, James	2006	Seminary/UTS-IC
Fleming, Danny	2007	0/0
*Forren, Brenda M.	2001	20/0
Fretwell, Charolette Ann	2007	17/4
Griffin, III, Mitchell	RETIRED	
Guido, Ben	2011	0/0
Heavner, Robert	RETIRED	
*Killingsworth, Nancy S.	2000	20/0
Lang, James T.	2003	4/0
Loyd, Alvie Ray	RETIRED	
McCune, Dustin	2013	Seminary/Asbury
*McKee, Roger G.	RETIRED	
Mick, Jr., Roy	RETIRED	
Moyer, Stella Faye	1996	19/0

Phillippi, Kara	2013	0/0
*Price, Alan	2011	MDiv/Fuller
Short, Doy James	2014	0/0
Veltre, Eric	2013	0/0
Western		
Ashworth, Dennis	2011	1/1
Baisden, George "Tom"	2005	16/1
Beatty, Carl	2008	10/4
Bennett, Christopher	2013	Seminary/Asbury
Bumgarner, John	2014	0/0
Carico, Lawrence E.	1995	11/2
Davis, Brad	2014	0/0
*Jeffrey, Thomas J.	2003	20/0
*Harris, Mark	2007	20/0
Lucas, Norris E.	RETIRED	
Mayes, Jack D.	RETIRED	
Miller, Craig	2014	0/0
Peake, Kyle	RETIRED	
Rowe, Glenn	2009	0/0
*Ryder, Jerry E.	1989	20/0
*Young, Rex A.	1982	20/0

c) Students from other annual conferences or denominations serving as local pastors and enrolled in a school of theology listed by the University Senate (§318.3, 4)?

NONE

d) Students who have been certified as candidates in your annual conference and are serving as local pastors in another annual conference while enrolled in a school of theology listed by the University Senate (§318.3)

NONE

e) Persons serving as local pastors while seeking readmission to conference membership (§366.4, 367, 369.3)? (If not in this conference indicate name of conference where serving.)

Name	Years Completed in Course of Study
Mon Valley	
Blankenship, James Craig	MDiv/MTSO
Wesleyan	
McCutcheon, Mark	MDiv/Duke

22. Who have been discontinued as local pastors (§320.1)?

Name	Date discontinued
Connelly, Ken (MS)	6/2014
Granofsky, Alan J (WL)	8/2013
Isaacs, Stephen (WT)	5/2014
Jackson, Mona M (LK)	7/1/2014
Lambert, Michael R. (WT)	6/30/2014
McQuain, Robin A (LK)	1/16/2014
Osborne, Mark A. (MV)	9/30/2013
Wine, Delmas (WL)	7/2013

23. Who have been reinstated as local pastors (§320.4)?

Name	Years Completed in Course of Study
Cochran, Earl (MS)	

24. What ordained ministers or provisional members from other Annual Conferences or Methodist denominations are approved for appointment in the Annual Conference while retaining their conference or denominational membership (§331.8, 346.1)? (List alphabetically; indicate Annual Conference or denomination where membership is held. Indicate credential.)

Name	Clergy Status	Home Conference
Bart, Kerry (WT)	FE	Eastern Pennsylvania
Burgess, Valerie (MV)	FE	Iowa
Halstead, Julie Hay (MS)	FE	North Texas
Jasper, Michaela Brown (WL)	FE	East Ohio
Murphy, Jr., James O. (WL)	FE	North Carolina

b) Other Methodist Denominations

Name	Clergy Status	Denomination
Adedokun, Michael O. (GR)	346.1	Methodist Church of Nigeria
Bush, Jerry (MV)	346.1	Church of the Nazarene
McCabe, G. E. (MV)	346.1	Church of the Nazarene

25. What clergy in good standing in other Christian denominations have been approved to serve appointments or ecumenical ministries within the bounds of the Annual Conference while retaining their denominational affiliation (§§331.8, 346.2)? (v) (Designate with an asterisk those who have been accorded voting rights within the annual conference. Indicate credential.)

Name	Clergy Status	Denomination
Dunn, Michael (NO)	346.2	Presbyterian Church (USA)
Hudkins, Kelvin R. (LK)	346.2	American Baptist
Rebelo, Paul S (PH)	346.2	Disciples of Christ

26. Who are affiliate members: (List alphabetically; indicate annual conference or denomination where membership is held.)

- a) With vote (§586.4 [v])?
NONE
- b) Without vote (§§334.5, 344.4)? (v 2/3)

Name	Member Conference/Denomination	First Year of Affiliation
Bright, Jr., Howard Hugh (FE-R)	Western Pennsylvania	6/12/1983
Heptas, Dee Ann	Kansas East	6/5/2013
Farabaugh, Timothy	Virginia	6/5/2013
White, James D. (FE-R)	Virginia	6/15/1994

NOTE: If your conference has admitted or ordained persons as a courtesy to another conference, list these persons in Question 40 only. If persons have been admitted or ordained by another annual conference as a courtesy to your conference, list these persons in Questions 27-39, whichever are appropriate, giving the date and name of the accommodating conference.

27. Who are elected as associate members? §322 (v) (List alphabetically-see note preceding Question 27):
NONE

28. Who are elected as provisional members and what seminary are they attending, if in school? (under §§322.4, 324, 325)

- a) Provisional Deacons under the provisions of §§ 324.4a, c or §324.5?(v)

Name	Seminary
Ployd, Adam Douglas	Candler, MDiv; Emory, PhD

- b) Provisional Elders under the provisions of §§ 324.4a, b or §324.6 (v)); § 322.4 (v 3/4)

Name	Seminary
Caltrider, Jarrod Lee	Pittsburgh, MDiv
May, Corbet Neilson	Asbury, MDiv
Moon, Jonathan Charles	Wesley, MDiv
Scott, Christopher Charles	Eden, MDiv

29. Who are continued as provisional members, in what year were they admitted to provisional membership, and what seminary are they attending, if in school (§326)?

a) In preparation for ordination as a deacon or elder? (§326)

Name	Clergy Status (PD or PE)	Date	Seminary
Biondi, Darick John	PE	2013	Duke, MDiv
Briggs-Biondi, Cynthia	PE	2013	Duke, MDiv
Botkin, Audria Thomason	PE	2009	MTSO
Carper, Annette Marie	PE	2008	UTS
Chien, Marybeth P.	PD	2010	UTS-IC
Connelly, Patricia B.	PD	2012 (transitional LOA 7/1/14)	UTS
Everitt, Pamela J.	PE	2010 (family LOA 7/1/14)	UTS-IC
Hill, Joseph Bruce Allen	PE	2012	MTSO
Murphy, Cindy	PE	2013	UTS
Naglic, Franklin John	PE	2013	Wesley
Price, Matthew Ford	PE	2012	Duke
Tate, Karen Kay	PE	2013	MTSO
Taylor, Jeffrey A	PD	2013	MTSO
Tennant, Andrew Douglas	PE	2013	Pittsburgh
Van Stavern, Rebecca	PE	2012	Eastern Mennonite
Van Stavern, William Carl	PE	2012	Eastern Mennonite
Williams, George Alan	PD	2012	Asbury
Wolfe, Krysta Rexrode	PE	2013	Vanderbilt, MDiv

b) Provisional deacons who became provisional elders?

NONE

c) Provisional elders who became provisional deacons? (Indicate year)

NONE

d) Provisional members who transferred from other conferences or denominations? (§347.1)

NONE

30. What ordained clergy, coming from other Christian denominations, have had their orders recognized (§348): (v) A person’s orders may be recognized when they are transferring their membership into your annual conference from another Christian denomination. A person who is listed in Q.30 must also be listed in either Q. 31 a or b, depending on the transfer status.

NONE

31. What ordained clergy have been received from other Christian denominations (§347.3): (List alphabetically—see note preceding Question 27):

a) As provisional members (§347.3a,b)? (v)

NONE

b) As local pastors (§347.3a)? (v)

NONE

32. Who are elected as members in full connection? (List alphabetically-see note preceding Question 27. Anyone appearing on this question must also be listed somewhere in questions 32-33 or 35, unless the clergy’s orders from another denomination were recognized on question 39 in a previous year.) (v 2/3):

a) Deacons

Name
Andrews, Dina
Donathan, David Franklin
Ruehl, Christina Smith

b) Elders

Name
Godwin, Lauren Ann
Kelley, Timothy Joseph
Kenaston, Diane Michelle
Martin, Kelly Louise
Rowe, Kara Daneen
Steele, Jacob Daniel
Williams, Felica Wooten

33. Who are ordained as deacons and what seminary awarded their degree? Or, if their master’s degree is not from a seminary, at what seminary did they complete the basic graduate theological studies?: (List alphabetically-see note preceding Question 27)

a) After provisional membership (§330)? (v 2/3)

Name	Seminary
Andrews, Dina	MTSO, MACM, MDiv
Donathan, David Franklin	Scarritt, MCM, UTS-IC, BGTS
Ruehl, Christina Smith	Candler, MDiv

b) Transfer from elder?(§309) (v 2/3)

NONE

34. Who are ordained as elders and what seminary awarded their degree?
a) After provisional membership? (§335) (v 2/3)

Name	Seminary
Godwin, Lauren Ann	Drew, MDiv
Kelley, Timothy Joseph	UTS-IC, MDiv
Kenaston, Diane Michelle	Candler, MDiv
Martin, Kelly Louise	MTSO, MDiv
Rowe, Kara Daneen	Wesley, MDiv
Steele, Jacob Daniel	MTSO, MDiv
Williams, Felica Wooten	UTS-IC, MDiv

- b) Transfer from deacon? (§309) (v 2/3)
NONE

35. What provisional members, previously discontinued, are readmitted (§365)? (v)
NONE

36. Who are readmitted (§§366-368 [v], §369 [v 2/3]):
NONE

37. Who are returned to the effective relationship after voluntary retirement (§358.7): (v)
NONE

38. Who have been received by transfer from other annual conferences of The United Methodist Church (§§347.1, 416.5, 635.2m)? (List alphabetically. Indicate credential. See note preceding Question 27.)

Name	Clergy Status	Previous Conference	Date of Transfer
Biondi, David Mark	FE	Western Pennsylvania	7/1/2014

39. Who are transferred in from other Methodist denominations (§347.2)? (List alphabetically. Indicate credential.)
NONE

40. Who have been ordained as a courtesy to other conferences, after election by the other conference? (See note preceding Question 27. Such courtesy elections or ordinations do not require transfer of conference membership.)

- a) Deacons? NONE
b) Elders? NONE

41. Who have been transferred out to other annual conferences of The United Methodist Church (§416.5)? (List alphabetically. Indicate credential. See note preceding Question 27.)

NONE

42. Who are discontinued as provisional members (§327)? (v).

a) By expiration of eight-year time limit (§ 327)

NONE

b) By voluntary discontinuance (§ 327.6) (v)

NONE

c) By involuntary discontinuance (§ 327.6) (v)

NONE

d) By reaching Mandatory Retirement Age after December 31, 2013 (§ 327.7)

NONE

43. Who are on location?

a) Who has been granted honorable location (§359.1)?

(1) This year? (v)

Name	Clergy Status	Charge Conference Membership	Date Effective
Stackpole, David	FE	WT – Johnson Memorial	2/19/2014

(2) Previously?

Name	Clergy Status	Year Originally Granted	Charge Conference Membership	Year of Most Recent Report
Amory, Michael T	FE	6/14/2001	Forrest Burdette	2001
Brown, Paul David	FE	6/12/1977		
Carse-McLocklin, Susan	FE	6/5/2008	Athens First, Athens GA (NO)	
Frank, Karen T.	FE	6/13/2004	Haymond	2002
Gruesser, David E.	FE	2012	Heights	2012
Kimble, Daniel	FE	6/13/2004	St. Marks, Charleston	2004
Lilly, Kerry	FE	6/5/2008	Wesley, Morgantown (MV)	2008
McFarland, George	FE	6/8/1978		
Miller, Dale	FD	6/10/2010	Morris Memorial (MS)	2010
Roush, Benjamin	FE	6/13/1976		
Van Reenen, J. Jay	FE	7/1/2010	Bluewell (SO)	2013
Weser, John D.	FE	9/27/1980		

b) Who on honorable location are appointed ad interim as local pastors? (§359.2) (Indicate date and appointment.)

Name	Appointment	Year Originally Granted Location
Fuller, David W.	North Pocahontas Charge	2007

c) Who has been placed on administrative location (§360)?

(1) This year? (v)

NONE

(2) Previously?

NONE

44. Who have been granted the status of honorable location—retired (§359.3):

a) This year? (v)

NONE

b) Previously?

NONE

45. Who have had their status as honorably located and their orders terminated (§359.2)? (v)

NONE

46. Who have had their conference membership terminated?

a) By withdrawal to unite with another denomination (§361.1, .4)? (v)

Name	Date Effective	Prior Clergy Status
Evans, Mike	1/2014	FE

b) By withdrawal from the ordained ministerial office (§361.2, .4)? (v)

Name	Date Effective	Prior Clergy Status
Clark, Stanley L.	3/26/2014	FE

c) By withdrawal under complaints or charges (§§361.3, .4; 2719.2)? (v)

NONE

d) By termination of orders under recommendation of the Board of Ordained Ministry (§354.12)? (v)

NONE

e) By trial (§2713)?

NONE

47. Who have been suspended under the provisions of §363.1d, §2704.2c or §2711.3? (Give effective dates. Indicate credential.)

NONE

48. Deceased (List alphabetically in the spaces provided)

a) What associate members have died during the year?

Effective: NONE

Retired:

Name	Date of Birth	Date of Death
Friend, Warren G	2/28/1927	10/2/2013
Poling, Newton D	4/26/1916	2/17/2014
White, Virginia C	12/28/1928	3/23/2014

b) What provisional members have died during the year? (Indicate credential.)

Effective: NONE

Retired: NONE

c) What elders have died during the year?

Effective: NONE

Retired:

Name	Date of Birth	Date of Death
Clark, Thomas W.	9/16/1947	3/18/2014
Davis, Rymer D.	10/20/1931	9/17/2013
Miles, Denver Lewis	4/28/1923	6/20/2013
Petso, Violet L.	9/19/1920	12/22/2013
Strunk, Orlo	4/14/1925	9/24/2013
Florian, Robert Bruce	1/17/1930	4/8/2014
DuBois, E. David	5/23/1926	5/2/2014
Chenoweth, Jr., Robert James	2/20/1927	5/21/2014
Miller, Maurice A	1/27/1928	5/29/2014

d) What deacons have died during the year?

Effective: NONE

Retired: NONE

e) What local pastors have died during the year?

Active:

Bishoff, Marsha J.	9/22/1953	7/22/2013
Ellison, Walter	4/6/1949	2/21/2014

Retired:

Name	Date of Birth	Date of Death
Hardin, Wilbur R.	4/30/1922	1/24/2014
McCormick, James L.	8/19/1933	2/20/2014
Stinespring, Karen S.	6/18/1947	6/7/2014

49. What provisional or ordained members (elders and deacons) have received appointments in other Annual Conferences of The United Methodist Church while retaining their membership in this Annual Conference (§§331.8, 346.1)?

Name	Clergy Status	Conference Where Appointed	Appointment
Cartwright, David (WT)	FE	Texas	Russell Memorial
Crites, Luther E (PH)	FE (LTFT)	Virginia	Christian Newcomer Chg
Duffield, Carol (WL)	FE	West Ohio	New Madison/UTS
Gudger-Raines, Christopher (LK)	FE	Oregon-Idaho Conf.	Sunnyside UMC
Gudger-Raines, Meredith (LK)	FE	Pacific Northwest Conf.	Ridgefield UMC
Kenaston, Diane Michelle (LK)	FE	Missouri Conference	University UMC
Price, Matthew Ford (WT)	PE	Western Pennsylvania	South Hills Partnership
Rettig, Sarah E. (MV)	FE	Rocky Mountain	Monte Vista and Bowen
Scalf, Harley D. (WL)	FE	Florida	Oak Leaf / new church start
Scott, Luana Cook (MS)	FE	Greater New Jersey	Milford
Work, Jr., Richard L. (MV)	FE	Greater New Jersey	St. Andrews UMC

50. Who are the provisional, ordained members or associate members on leave of absence and for what number of years consecutively has each held this relation (§354)? (Indicate credential. Record Charge Conference where membership is held.)

a) Voluntary?

(1) Personal, 5 years or less (§354.2a 3) (v)

Name	Clergy Status	Date Effective	Charge Conference
Bartram, Robert L.	FE	2009	Highland Avenue (MV)
Hile, Marcy Taylor	FE	3/7/2010	Avery (MV)
Johns-Gooding, Jennifer	FE	2/2013	Concord (SO)
Ritchie, Karin	FE	8/1/2010	Open Door Ministries (PH)
Peters, Lawrence A.	FE	2011	Grandville (MV)

(2) Personal, more than 5 years or more (§354.2a 3) (v 2/3)
NONE

(3) Family, less than 5 years or less (§354.2b 3) (v)

Name	Clergy Status	Date Effective	Charge Conference
Everitt, Pamela	PE	7/1/2014	New Bethel-Good Hope Chrg (WL)

(4) Family, more than 5 years or more (§354.2b 3) (v 2/3)
NONE

(5) Transitional (§354.2c)

Name	Clergy Status	Date Effective	Charge Conference
Connelly, Patricia B.	PD	7/1/2014	Pecks Mill
Ruehl, Chistina S.	FD	7/1/2014	Stout Memorial

b) Involuntary (§ 355)? (v 2/3)
NONE

51. Who are granted sabbatical leave (§352)? (v)
NONE

52. Who have been granted medical leave due to medical or disabling conditions (§357)? (v)

Name	Clergy Status	Date Effective	Charge Conference
Arthur, Jeffrey W.	LP	2012	Milton (WT)
Boyce, Jerry L.	LP	2012	
Cale, Nancy K.	FE	2011	
Carson Jr., Gail W.	FE	2008	First, Hundred (NO)
Cosner, Angela M.	AM	1/26/2014	Swanton-Kitzmiller (PH)
Cox, Phyllis	LP	2008	
Friend, Deborah A.	LP	2008	Trinity, Fort Ashby (PH)
Hamrick, Charlene	LP	2013	
Hamrick Jr., George E.	LP	2010	
Hill, R. Earl	LP	2011	
Kendall, Kenneth E.	LP	2007	
Keplinger, Connie	LP	1997	Main Street Chrg, Petersburg (PH)
Leipsner, Susan Walker	LP		
McKee, Lisa D. Lavelle	FE	2010	Nicholas Charge (GR)
Meeks, William E.	LP	2008	
Rodrigues, Joseph	FE	2006	First, Buckhannon (WL)
Ross, Dwight W.	FE	2008	
Runnion Steven	FE	2000	Retiring on 9/1/2014

53. What members in full connection have been retired (§358): (List alphabetically giving full name—first, middle, last—in that order. If retiring in the interim between conference sessions (§358.2d), indicate the effective date of retirement.) (Under §358.1, no vote required; under §358.2, v; under §358.3, v 2/3)

Deacons

a) This year?

Name	Date Effective
Echols, Susie W	7/1/2014

b) Previously?

Name	Date Effective
Bailey, Jr., Dallas B	7/1/2002
Baker, Elizabeth "Butch"	07/1/2013
Coston, Phyllis K.	7/1/2001
Ellis, C. Suzanne	10/31/2011
Farley, Daniel W	12/31/2012
Fizer, Claudia A. Krebs	7/1/2011
Lowther, Mary Virginia	7/1/2002

Elders

a) This year?

Name	Date Effective
Barkat, Aslam	7/1/2014
Calhoun, William	7/1/2014
Fisher, Frank Mark	7/1/2014
Frye, Laben Frank (Tex)	7/1/2014
Hogan, Dan	7/1/2014
Kerr, T. Patrick	7/1/2014
Runnion, Steven W.	9/1/2014
Stemple, Daniel C.	12/1/2013
Vincent, Randall	7/1/2014

b) Previously?

Adkins, M. Eugene; Agnew, Andrew C.; Agnew Sr., Daniel ; Aitken II, Thomas L.; Albright, Larry K.; Allen, John E.; Allen-Villinger, Elizabeth ; Almond, Lois K.; Alvarez, Terry K.; Ambrose, Kenneth P.; Angle Jr., Austin Alvin; Backus, Arthur Grose; Bailey, Barbara M.; Baker Jr., Glen ; Ball, Meredith E.; Barnes, John A.; Barnett, Roderick E.; Beale, Gary R.; Beal, Lander Lowell; Beard, Clyde ; Bell, Helen Davis ; Berisford, Martin A.; Blair, G. Bryan; Blankenship, James Robert; Bournier, Frank E.; Bowyer, O. Richard; Bowyer, Ronald; Bragg, Edsil H.; Brooks, Ronald Ray; Burdette Sr., James D.; Burke, Paul L.; Burrows, Carl E.; Butcher-Winfrey, Joy A.; Butler, L. Norman; Cain, Kenneth G.; Campbell, John R.; Carpenter, Billy Ray; Carr III, Marvin H.; Carr, Sharon G.; Carter, Ellen Stuart; Casey, Joseph Howard; Chapman, Michael S.; Channell, Lehman Aldridge; Clarke, D. Keith; Clay, George D.; Cole, Robert C.; Coleman, Donald D.; Conrad, Ray Merle; Coston, Herbert ; Cottrill, Richard D.; Cox, David M.; Crawford, Larry V.; Crickard, Richard L.; Cruikshank, Robert E.; Curtis, Michael A.; Daniels, Charles L.; Davis, F. Olive; Davis, Homer H.; Davis, Donald L.; Deane, Thomas E.; Deel, Bill G.; Deem, Daniel A.; DeMoss, William J.; Dempsey, James C.; Dille, Robert E.; Dorsey, Steven E.; Dotson, Gerald E.; E. David; Dukes, Philip D.; Dumire, Eileen G.; Dunlap Sr., Thomas E.; Evans, Rupert ; Holliday, Richard C.; Easley, Paul ; Elkins, Heather Murray; Elmore, Harold T.; Ellwood, Charles A.; Engle, Stephen G.; Erenrich, David E.; Evans, James Michael; Farley, Leo C.; Faulknier, Warren G.; Ferrell Jr., J. Emmett; Firth, Sandra K. Campbell; Friend, Margo E.; Ford, Mike L.; Geiger, Joseph; Gibson, Richard S.; Gooden, Darrel L.; Gray, George H.; Greenlee, J. Harold; Hallett, Helga P.; Hardman, Edward ; Harshbarger, Gerald

A.; Harshberger, J. Robert; Heilman, Joseph E.; Hensley, Basil ; Hevener, Leon H.; Hill, Robert Lee; Hinzman, James L.; Hinzman, Parker L.; Holmes, William Charles; Howell, Edgar ; Humphreys, Gordon T.; Husk, Arnold G.; Jarrett, Joseph D.; Jarrett, Sue C.; Jarvis, Patricia; Jenkins, Harry R.; Jerman Jr., Phillip C.; Johnson, Daniel B.; Johnson, Robert P.; Keely, Thomas C.; Keener, Alice Faye; Keener Jr., Howard N.; Keeney, Lowell E.; Kerr, James M.; Kirk, George ; Kinsey, William R.; Kniceley, William G.; Kope, William G.; Kasongo, Michael O.; LaParl, Harold A.; Lawson, James W.; Leap, Keith E.; Lepp, John G.; Light Jr., Harry Price; Lightner, Steven ; Linhart, William A.; Liston, Douglas E.; London Jr., Kenneth L.; Longbon, Richard ; Lowther, Dewayne R.; Malcolm, Thomas W.; Mason, John A.; McCauley, Ronald M.; McCutcheon, Calvin ; McGraw, Kenton H.; Meighen, Donald D.; Mendez, John ; Merrifield, Stanley W.; Metheny, Ernest Delano; Merrill, Thomas R.; Michel, Louis Craig; Michael Jr., Vaughn ; Mick, Billee Scott; Miller, William D.; Moore, Samuel ; Morton, Paul T.; Norton, James Earle; Osgood, Theodore J.; Payne, Doyle Edward; Peters, David R.; Petrich, Peggy ; Peyton, Sr., Dallas V.; Prunty, Hobert L.; Pullins, Charles A.; Reed, Bruce D.; Reed, James H.; Rhodes Sr., Steven C.; Richards, Michael G.; Ridenour, Allen C.; Riecks, J. Charles; Roberts, Aulbert L.; Roberts III, Samuel R; Rodrigues, Joseph G.; Samaroo, Joseph ; Saville, Lloyd C.; Schell, Clifford G.; Schuler, Thomas W.; Scragg Jr., Charles W.; Selvaraj, Moses ; Shaffer Jr., Frank L.; Shepherd II, James ; Sherwood Jr., Lawrence ; Shields, Betty J.; Shields, Robert C.; Shreve, Joseph M.; Slates, William D.; Smith, Roger L.; Stackpole, Gary L.; Stadelman, Paul M.; Starling, Barbara S.; Starling, Samuel E.; Staub, Robert K.; Steele, James C.; Stevens, Bennie ; Stewart, D. Homer; Stinespring, Wilbert (Casey) A.; Stoddard, Robert G.; Stout, Edward J.; Sturm, James L; Swecker, Stephen L.; Taylor, John H.; Taylor, Michael E.; Taylor, Wayland ; Thompson III, William G.; Thorp Jr., Lindsey ; Thurmond, J. Reba; Tucker, A. Arthur; Turner-Lacy, Nathaniel L.; Tutwiler, Edwin A.; Underwood, Donald R.; Villinger, Fredric W.; Wachter, R. Samuel; Waters, Dale C.; Waybright, Roger L.; Wease, Donzel B.; West, Clifford ; West, E. Sharon; Whetsel, Clayton E.; Wickline, BillyReed; Wilkins, Robert ; Wildman, John E.; Wilson Jr., Charles E.; Wilson, Hughllyn O.; Wilson, James L.; Wilson, William H.; Wood, Fred Emerson; Woodson, Thomas ; Wright, Richard L.; Yanero, Etheldean J.

54. What associate members have been retired (§358): (List alphabetically giving full name-first, middle, last-in that order. If retiring in the interim between conference sessions (§358.2d), indicate the effective date of retirement.) (Under §358.1, no vote required; under §358.2, v; under §358.3, v 2/3)

a) This year?

Name	Date Effective
Holcomb, Robert	5/1/2014
McVey, Danny	7/1/2014
Saunders, Dennis	7/1/2014
Stevens, Charles	7/1/2014

b) Previously?

Beecher, Barbara A.; Brady, Bramble, George V.; Borden T.; Brown, Conrad Keith; Burrough, Austin R.; Butcher, Verlin Eugene; Camden, Karen S.; Crawford, Flo Ann; Daily, James E.; Dobbins, Wilma M.; Duskey, Harold; Eaton, Gene Monroe; Eskew, William Clark; Fitzwater, Donald; Francis, Harold B.; Ford, Irene P.; Green, Sylvester; Groves, Sammy R.; Hamm, Nancy J.; Harrison, Ann W.; Harrison, Roger; Helms, Gary E.; Hayes, Herman Lee; Johnson, Jimmie (J.J.); Jones, Carroll; Kerby, Gene; Kyle, Edward; Leaman, Jacob Richard; Lewis, T. Gregory, Massey, John Alan ; McBee, Betty H.; McCauley, Carroll L.; McMullen, Bryan W.; Milliren, Robert L.; Moore, Denzil Murl; Morgan, Sterling; Mullin, Walter C.; Newlon, Don Keith; Peggs, Clara J.; Phillips, Gary R.; Poling, Kermit William; Robertson, Olen B.; Robinette, Lacy Joe ;Runnion, Sandra S.; Sager Jr., Ralph G.; Sandy, Lois Rae; Shue, Earnest D.; Sisler, Shelba; Smith, Elizabeth S.; Smith Stewart, Dorothy L.; Smith Sr., William P.; Stanley, Raymond Robert; Steele, Freda Hayes; Stewart, Perry L.; Tenney Jr., Conrad J.; Thomas, Donald M.; Thornton, Janieve White, Nancy; Wilson, Carlton J.; Wycoff, Ralph E.

55. What provisional members have been retired before January 1, 2013 (§358, 2008 Book of Discipline): (Indicate credential. If retiring in the interim between conference sessions (§358.2d), indicate the effective date of retirement.) (Under §358.1, no vote required; under §358.2, v; under §358.3, v 2/3)

a) This year? (NOTE: Provisional members who reach mandatory retirement age and have not retired by Jan. 1, 2013 shall be discontinued (§ 327.7) and listed in Q. 42.)

NONE

b) Previously?

Name	Date Effective
Mayes, Nancy C.	
Woodson, Thomas	

56. Who have been recognized as retired local pastors (§320.5):

a) This year?

Name	Date Effective
Beeman, Rita	7/1/2014
Bias, Thomas E.	11/1/2013
Dalton, Casper	7/1/2014
Davis, William	12/1/2013
Glotsfelty, Melvin	7/1/2014
Hensley, Homer	12/1/2013
Petry, Gary W	7/1/2014
Stover, Arolette	12/1/2013

b) Previously?

Abrams, Chalmer; Adkins, Doreen E.; Adkins, Patricia A.; Anderson, M. Joyce; Bailey, William; Baldwin, Paul; Beagle, Patty B.; Bible, Earl B.; Boggs, Sanford; Booth, Roger L.; Bourgeau, Arthur E.; Bradshaw, Joseph R.; Brown, Wayne L.; Cain, Suzanne B.; Childers, Anna Belle; Coon, Kenneth; Cummings, Forrest H.; Damewood, David; Darlington, Thomas J.; Davis, Orville; Dobbins, Donald R.; Dunaway-Adkins, Ethel; Dunnett, Lorens E.; Eakle, Jimmy W.; Eaton, Jerry; Flint, Jack O.; Flint, Charles; Fox, Delbert P.; Fuss, Beverly; Gordon, Gary G.; Gourley Jr., Gary W.; Graddy, Ishmeal L.; Gregg, Myron; Green, Jerrie; Griffin III, Mitchell; Gum, Clyde L.; Gwinn, Roy H.; Hatcher, Oval B.; Heavner, Robert; Hicks, John D.; Holley Jr., Hooper, P. Wayne; William S.; James, Darius Vaughn; Jerman, Judith D.; Johnson, Jr. Jonas; Jones, Carolyn Sue; Jones, Larry R.; Kessler, Lois Irons; Klages, Raymond A.; Klipa, Milan; Lafferty, Sr. John M.; Lanham, Jarrod; Long, Imelda R.; Loyd, Alvie Ray; Lloyd Jr., Oren L.; Lucas, Malona, Jerry ; Morris; Luckeydoo, Larry; Lusk, Betty Sue; Malcolm, Stephanie H.; Mann, Robert L.; Mays, Jack; McCauley, Donald; McCauley, Roger L.; McCormick, Dixie H.; McKee, Roger G.; McKinney, Bobby J.; Mechling, Gerald C.; Mick, Roy; Mounts, Emery; Murphy, Hugh; Neal, Julia Morrison; Nelson, Donald; Nichols, Robert E.; Nutter, Carlos W.; Painter, Hawley R.; Perine, Edward Oren; Pysell, Glendon A.; Radford, Mary Lee; Reedy, Ralph Donald; Rapping, Gary W.; Renn Sr., William Devries; Spatafore Jr., Floyd; Sayre, Gerald Brooks; Simmons, Verl; Slate, Harold; Stevenson, Roy K.; Stinebiser, Lester H.; Stockwell, Kenneth; Subramaniam, V. A.; Sutherland, Herman Robert; Talbert, Robert; Tomer, David; VanCamp, Jean; Vandergrift, Bernard O.; Von Sadler, Armand; Vallandingham Jr., Charles E.; Walker, Larry A.; Warner, William W.; Wiant, Roy; Witham, Lois; Whipkey, Lawson C.; Whitmoyer, Robert E.; Whitten, Ralph; Wood, Charlotte A.; Wriston, Henry C.; Woods, Bobby L.

57. What is the number of clergy members of the Annual Conference:

a) By appointment category and conference relationship?

(NOTES:

(1) Where applicable, the question numbers on this report form corresponding to each category have been placed in parenthesis following the category title. Where these question numbers appear, the number reported in that category should agree with the number of names listed in the corresponding questions.

(2) For the three categories of Appointments to Extension Ministries, report as follows:

¶344.1a, c): the number of clergy members appointed within United Methodist connectional structures, including district superintendents, or to an ecumenical agency.

¶344.1b): the number of clergy members appointed to extension ministries, under endorsement by the Division of Chaplains and Related Ministries of the General Board of Higher Education and Ministry.

¶344.1d): the number of clergy members appointed to other valid ministries, confirmed by a two-thirds vote of the Annual Conference.

Note: Report those in extension ministry in one category only.

(See the Discipline paragraphs indicated for more detailed description of these appointment categories.)

Note: Those approved to serve as a local pastor, but not currently under appointment, are not counted as clergy members of the conference.

CATEGORIES	Deacons in Full Connection	Elders in Full Connection	Provisional Deacons	Provisional Elders	Associate Members & Affiliate Members with Vote	Full-Time Local Pastors	Part-Time Local Pastors
Pastors and deacons whose primary appointment is to a Local Church (¶¶331.1c, 339) (76, 78c)	5	183	2	16	33	69	163
Deacons (in full connection and provisional) serving Beyond the Local Church (¶¶331.1a, b) (78 a,b))	5	N/A	1	N/A	N/A	N/A	N/A
Appointments to Extension Ministries (¶¶316.1; 344.1a, c) (77a)	N/A	17	N/A	0	0	0	1
Appointments to Extension Ministries (¶¶316.1; 344.1b,) (77b)	N/A	9	N/A	0	0	0	0
Appointments to Extension Ministries (¶¶316.1; 344.1d) (77c)	N/A	13	N/A	0	0	1	0
Appointments to Attend School (¶¶331.3) (79)	0	0	0	0	0	N/A	N/A
Appointed to Other Annual Conferences (49)	0	11	0	1	0	N/A	N/A
On Leave of Absence (50a1, a2)	0	5	1	1	0	N/A	N/A
On Family Leave (50a3, a4)	0	0	0	0	0	N/A	N/A
On Sabbatical Leave (51)	0	0	0	0	0	N/A	N/A
On Medical Leave (52)	0	4	0	0	1	9	1
On Transitional Leave (50a5)	1	0	0	0	0	N/A	N/A
Retired (53, 54, 55)	8	194	0	2	49	N/A	N/A
Total Number, Clergy Members	19	437	4	20	83	79	165

Grand Total
All Conference Clergy member

807

PART III CERTIFICATION IN SPECIALIZED MINISTRY

Note: Indicate credential of persons in Part III: FD, FE, PD, PE, AM, FL, PL, and LM.

58. Who are the candidates in process for certification in specialized ministry?

Name	Clergy/Lay Status	Specialized Ministry
Miskowiec, Betty Ann	Lay	Spiritual Formation
Nettles, Jonathan	FE	Spiritual Formation

59. Who is certified in specialized ministry? (List the areas of specialized ministry. Indicate by an asterisk those certified this year.)

Name	Clergy/Lay Status	Specialized Ministry
Baker, Elizabeth (Butch)	FD-R	Christian Education
Chaney, Kathy	Lay	Christian Education
Chien, Marybeth	PD	Christian Education
Coston, Phyllis Kohl	FD-R	Christian Education
Flanagan, Janet	FD	Christian Education
Fygetakes, Laura	DM	Christian Education
Hogg Jr., Richard L.	FE	Christian Education
Kinthead, Angela Gay	FE	Christian Education
Lacaria, John F	FD	Christian Education
Mearns, Rebecca M	Lay	Christian Education
Plyburn, Jennifer	Lay	Christian Education
Shanholtzer, Amy Mock	FE	Christian Education
White, Nancy Henderson	FD	Christian Education
Wilson, William H.	FE-R	Christian Education
Bradley, Deborah K.	Lay	Church Musician
Donathan, David F.	FD	Church Musician
Kisner, Janna	Lay	Church Musician
Miller, Dale	FD – Honorable Location	Church Musician
Hogg, Jr., Richard L	FE	Youth Worker
Kinthead, Angela Gay	FE	Youth Worker
Lacaria, John F	FD	Youth Worker
Plyburn, Jennifer	Lay	Youth Worker
Shanholtzer, Amy Mock	FE	Youth Worker
White, Nancy Henderson	FD	Youth Worker
Williams, R. Lee	FE	Professional-Spiritual Formation

60. Who are transferred in as a certified person in specialized ministry?
NONE
61. Who are transferred out as a certified person in specialized ministry?
NONE
62. Who have been removed as a certified person in specialized ministry?
NONE

PART IV CERTIFIED LAY MINISTRY

(¶¶ 271, and 666.10 The Book of Discipline)

63. Who are certified as lay ministers (¶ 271, and 666.10)? (List alphabetically giving full name—first, middle, last—in that order, by district)

Name	District
Keadle, Kathy	GR
Plybon, Marsha	LK
Rush, Don	NO
Lambert, Herbert S.	PH
McGuinn, Allanna	PH
Matthews, Kim	WT
Thomas, Claudia	WT

PART V DIACONAL MINISTERS

(Paragraph numbers in questions 65-72 refer to The 1992 Book of Discipline)

64. Who constitute the Committee on Investigation (¶2703.3)? (v)
Name

Name
Rhule, Ann
Wigal, Betty
Puckett, John
Jones, Eva - reserve
Evans, T. Sterling - reserve

65. Who are transferred in as diaconal ministers (¶312)?
NONE
66. Who are transferred out as diaconal ministers (¶312)?
NONE
67. Who have had their conference relationship as diaconal ministers terminated by Annual Conference action (¶313.3)? (Under ¶313.3a, no vote; under ¶313.3b, v 2/3)
NONE

68. What diaconal ministers have died during the year?
- a) Effective: NONE
 - b) Retired: NONE

69. What diaconal ministers have been granted leaves of absence under ¶313.1a, c, d) (disability, study/sabbatical, or personal leave): (v)
- NONE

70. What diaconal ministers have been granted an extended leave (¶313.1e):
- NONE

71. Who have returned to active status from extended leave (¶313.1e)? (v)?
- NONE

72. Who have taken the retired relationship to the Annual Conference as diaconal ministers (¶313.2): (Under ¶313.2b, v 2/3)
- a) This year? NONE

b) Previously?

Name	Date Effective
Thomas G. Burger	2008
Melissa Curry	1992
Esther Dyer	1996
T. Sterling Evans	1997
Freda Morris	1984

PART VI APPOINTMENTS AND CONCLUDING BUSINESS

73. Who are approved for less than full-time service?

a) What associate members, provisional, or full elders are approved for appointment to less than full-time service, what is the total number of years for which such approval has been granted to each, and for what fraction of full-time service (in one-quarter increments) is approval granted (for purposes of equitable compensation claim and pension credit) ¶¶338.2, 342.2, 1506)? (v 2/3, after 8 years v 3/4):

Name	Appointment	Fraction of Full-Time Service
Botkin, Audria T. (PE)	Levelton Charge	¾
Choi, Teresa Yeon (AM)	First (Korean Ministry)	¼ 6 yrs
Conrad, Dorcas (FE)	Weirton Tri-Parish	¼ 3 yrs
Crites, Luther E. (FE)	346.1 (Virginia)	¼ 5 yrs
Gooden, Aaron (FE)	Emma Wade Charge	¾
Heckert, Rodney D. (AM)	Hodgesville Charge	½ 2 yrs
Riggs, James R. (FE)	Fairmont General Hospital	½ 4 yrs
Skaggs, Mark D. (FE)	Gauley River	½ 16 yrs
Tate, Karen K. (PE)	Brookhaven-Tyrone Charge	¾ 1
Wine, W. Martin (AM)	Orlando	¼

b) What deacons in full connection and provisional deacons are approved for appointment to less than full-time service (¶331.7)?

NONE

74. Who have been appointed as interim pastors under the provisions of ¶338.3 since the last session of the annual conference, and for what period of time?

NONE

75. What changes have been made in appointments since the last annual conference session? (Attach list. Include and identify Appointments Beyond the Local Church (Deacons) and Appointments to Extension Ministries (Elders). Give effective dates of all changes.) See Appointment and Assignments, Section V.

76. What elders (full connection and provisional), associate members, and local pastors are appointed to ministry to the local church and where are they appointed for the ensuing year? (Attach a list.) See Appointment and Assignments, Section V.

77. What elders (full connection and provisional), associate members, and local pastors are appointed to extension ministries for the ensuing year? (Attach a list)

a) Within the connectional structures of United Methodism (§344.1a, c)?

Name	District	Appointment	Clergy Status
Bradfield, Michael T.	PH	Wesley Theological Seminary Vice President for Devlpt.	FE
DeQuasie, Richard	MV	Mon Valley Superintendent	FE
Estep, Michael E.	PH	Potomac Highlands Superintendent	FE
Finegan, Mary Ellen	WL	Wesleyan Superintendent	FE
Grant, Edward L.	MS	Midland South Superintendent	FE
Hayes, Gregory L.	WT	Western Superintendent	FE
Johnson, Matthew	MV	Congregational Development	346.1 FE
Kenaston, Joseph S	SO	Southern Superintendent	FE
Kinkad, Angela Gay	WL	Dean of Chapel, WVWC	FE
Kimmel, Kenneth W.	LK	Little Kanawha Superintendent	FE
Linger, Michael D.	NO	Dir. House of Carpenter	FE
Mick, Jr., Roy R.	WL	Upshur Parish House –Pastoral Care	LP-R
Nickell, Jane Ellen	WL	Chaplain - Allegheny College	FE
Ognibene, Martha S.	NO	Northern Superintendent	FE
Rapking, Alicia R	WL	Upshur Parish House	FE
Shanholtzer, Amy Mock	MS	Dir. of Evangelism & Cong. Devpt.	FE
Shortridge, Melissa	GR	Greenbrier Superintendent	FE
Sweet, Leonard I.	WL	Professor-Drew University	FE
Whitlatch, Ronald A.	MV	General Board of Global Ministries	FE

b) To ministries endorsed by the Board of Higher Education and Ministry (344.1b)?b)

Name	District	Appointment	Clergy Status
Brumley, Mary E.	WT	Chaplain, St. Joseph's Candler Hospital, Savannah, GA	FE
Dague, Debra K.	NO	Campus Pastor, West Liberty	FE
Hogg, Jr., Richard L.	PH	Burlington UM Family Services	FE
Isaiah, Ravi J.	MS	Chaplain, CAMC	FE
Jacobson, Mary Elizabeth	PH	Counselor/Therapist, Watermark Counseling	FE
Peterson C. Morgan	MS	Director, ARH Chaplaincy Services, Chaplain, Appalachian Regional Healthcare	FE
Ragland, Mary H	MV	WVU Hospitals, CPE Supervisor	FE
Shields, Jerry K.	WL	Pastoral Counselor, Naval Hosp.	FE
Tucker, David E.	WT	Chaplain, Haven Hospice, Palatka, FL	FE
Wells, Benjamin	WT	Campus Pastor Marshall University	346.1 FE

c) To other valid ministries under the provisions of ¶344.1d? (v 2/3)

Name	District	Appointment	Clergy Status
Allen, Jeffrey S	MS	WV Council of Churches	FE
File, Ellen	SO	Chaplain, BUMFS Beckley Center	LP
Godwin, Jeffrey L.	WL	Faculty, St. Vincent College	FE
Gooding, Kevin L.	SO	Faculty, WVU	FE
Carr, Margaret	NO	Valley Hospice Chaplain	FE
Peery, J. Edward	SO	Flight Safety Foundation	FE
Rex, Anne E.	MS	Grace Valley Ministries, GA	FE
Riggs, James R.	LK	Staff Chaplain, Fairmont General Hospital/344.1 Other Christian Denomination	FE
St. Clair, J. William	WT	Methodist Church in Caribbean	FE
Sturm, W. Brent	WT	Exec. Dir., Jobs for WV's Graduates, Inc.	FE
Waide, Michael P.	MV	Faculty, Pierpont Community & Technical College at Fairmont State	FE
Weaver, Eric C.	PH	Chaplain, Fed. Correctional Institution, Cumberland, MD	FE
West, Jr., Ernest P. "Jay"	PH	Chaplain, US Army	FE
Wood, Gerald E.	WL	Parkview Hospital/Bethany UMC - Indiana Conference	FE
Young, William R.	SO	Resident Minister, Yellowstone	FE

78. Who are appointed as deacons (full connection and provisional) for the ensuing year? (Attach a list.)

a) Through non-United Methodist agencies and settings beyond the local church (¶331.1a)?

Name	District	Appointment	Clergy Status
Andrews, Dina	LK	Circles, Mid Ohio Valley, Stephenson (Parkersburg)	FD
Rogerson, Barbara Bartz	LK	Dir., The Log House at Sweet Trees	FD

b) Through United Methodist Church-related agencies and schools within the connctional structures of The United Methodist Church (¶331.1b)?

Name	District	Appointment	Clergy Status
Heptas, Dee Ann	SO	Church and Community Coalfields Ministry	FD-AF
Lacaria, John F.	MS	Assistant to the Bishop/Dir. Connectional Ministries	FD
MacDonald, Bonnie Glass	MS	Dir. Leadership Formation & Ministry Support	346.1 FD
Ployd, Adam D.	LK	Eden Theological Seminary Asst. Professor/ St. Louis, MO	PD
Taylor, Jeffrey A.	WT	Director. UM Foundation	PD
Wiblin Maria	MV	Campus Pastor, FSU/PC&TC	346.1 FD
Wilt, L. Rene	NO	Church Vitality Strategist - Western NC Annual Conf.	FD

c) Within a local congregation, charge, or cooperative parish (§331.1c)?

Name	District	Appointment	Clergy Status
Chien, Marybeth	WL	Duff Street - Temple (Clarksburg) Deacon Associate (Duff St)	PD
Donathan, David F.	MS	Christ (Charleston) Minister of Music & Arts/Organist	FD
Flanagan, Janet L.	MS	Christ Church Deacon Associate	FD
Harman, Janet M.	MS	St. Mark's (Charleston) Deacon Assoc.	FD
White, Nancy Henderson	MS	St. Paul's (Nitro) Christian Ed	FD
Williams, G. Alan	WT	Johnson Memorial Deacon Associate	PD

79. Who are appointed to attend school (§416.6)? (List alphabetically all those whose prime appointment is to attend school.)
NONE

80. Where are the diaconal ministers appointed for the ensuing year (§310) [1992 Discipline]?
Laura F. Fygetakes: Crescent Elementary School/First (Beckley)

81. What other personal notations should be made? (Include such matters as changes in pension credit (§1506.5), corrections or additions to matters reported in the “Business of the Annual Conference” form in previous years, and legal name changes of clergy members and diaconal ministers.)

Name changes:

Former Name

Margaret E. Carr Nickell
Judith Ann Fisher
Karin Adair Martin
Clare J. Sulgit-Horn

New Name

Margaret E. Carr
Judith Ann Liston
Karin A. Martin Ritchie
Clare J. Sulgit

82. Where and when shall the next Conference Session be held (§603.2, 3)?

June 11 -14, 2015; West Virginia Wesleyan College, Buckhannon, WV

APPOINTMENTS and ASSIGNMENTS 2014 - 2015

Fixed June 15, 2014, by Bishop Sandra S. Steiner Ball

BISHOP SANDRA S. STEINER BALL
RESIDENT AND PRESIDING BISHOP
OF THE
WEST VIRGINIA ANNUAL CONFERENCE
OF THE UNITED METHODIST CHURCH

- Affirms continuation of districts as previously formed
- Appoints district superintendents
- Forms circuits and stations for missional strategy
- Makes and fixes appointments
- Announces assignments of deaconesses, diaconal ministers, home missionaries, and lay persons under the General Board of Global Ministries
- Fixes charge conference membership of all ordained ministers appointed to ministries other than the local church.
- Lists those who are on medical leave, family leave, leave of absence or sabbatical leave.
- Lists those serving as assigned lay persons serving in districts.

KEY

(¶346.1)	Ordained UM Clergy - Appointed in Other Than Home Conference
(¶346.2)	Elder or Ordained Clergy from Other Denomination
(AF)	Affiliate Member
(AM)	Associate Member
(AM-R)	Retired Associate Member Serving Appointment
(AS)	Lay persons serving on assignment by a district superintendent
(CLM)	Certified Lay Minister
(DM)	Diaconal Minister
(DEA)	Deaconess
(DEA-R)	Retired Deaconess
(FD)	Deacon in Full Connection
(FE)	Elder in Full Connection
(FE-R)	Retired Full Member Elder Serving Appointment
(HM)	Home Missionary
(ML)	Medical Leave
(LOA)	Leave of Absence -- Includes Family Leave, and Transitional Leave for Deacons
(LP)	Local Pastor
(LP-R)	Retired Local Pastor Serving Appointment
(LTFT)	Less Than Full Time
(PD)	Provisional Deacon
(PE)	Provisional Elder
(PTLP)	Part Time Local Pastor
(PTLP-R)	Retired Part Time Local Pastor Serving Appointment
(TBS)	To Be Supplied
*	Indicates appointed or assigned in two places as a circuit
**	Indicates appointed to a charge that incorporates two districts

GREENBRIER DISTRICT

The Rev. Melissa D. Shortridge, Superintendent
401 East Washington St., (PO BOX 764), Lewisburg, WV 24901
304-645-1357



GR-01.....Greenbrier Superintendent.....	Melissa D. Shortridge.....	FE.....	2014
GR-02.....Alderson	Ricky A. Duncan	AM.....	2011
GR-03.....Alderson Assistant	Kathy Keadle	CLM.....	2012
GR-04.....Bethel.....	J. Russell Furr.....	AM.....	2013
GR-05.....Bethel Assistant.....	TBS	AS.....
GR-06.....Blue Sulphur	Samuel J. Haught.....	LP.....	2012
GR-07.....Bluestone.....	Betty J. Shields.....	FE-R.....	2013
GR-08.....Bluestone Assistant.....	Penny Bivens.....	PTLP.....	2011
GR-09.....Bluestone Assistant.....	Robert C. Shields.....	FE-R.....	2013
GR-10.....Camden / Cowen / Halo	Clarence A. Thomas.....	LP.....	2013
GR-11.....Camden/Cowen/Halo Assistant..	Roger M. Dunlap	AS
GR-12.....Craigs ville Circuit.....	Teddy Wilson	AS
GR-13.....Earl.....	Paul R. Mateer.....	FE.....	2010
GR-14.....Earl Assistant.....	Damon Hanshaw	AS
GR-15.....East Greenbrier	Gerald A. Roberts.....	FE.....	2010
GR-16.....East Greenbrier Associate.....	Robert B. McClintic.....	PTLP.....	1979
GR-17.....Faith (Richwood)	Jay Paul Cook.....	346.1	2010
GR-18.....First (Hinton)	Melissa White.....	LP.....	2013
GR-19.....Frankford.....	Phillip E. Hickman.....	LP.....	2007
GR-20.....Greenville	Roger Booth.....	LP-R.....	2014
GR-21.....Greenville Associate	Terry A Utterback.....	PTLP.....	2007
GR-22.....Greenville Assistant.....	Anita Tracy.....	AS.....
GR-23.....Hico / Victor.....	James “Pat” Gray	PTLP.....	2014
GR-24.....Hico / Victor Assistant	David Harper.....	AS.....
GR-25.....Hominy Falls	Harold L. Duskey	AM-R.....	2007
GR-26.....Hominy Falls	Tom King.....	AS.....
GR-27*...John Wesley (Lewisburg)	Michael Adedokun.....	346.2.....	2014
GR-28.....Leivasy.....	Glendon A. Pysell.....	PTLP-R.....	2013
GR-29.....Levelton	Audria Lynn Botkin	PE.....	2014
GR-30.....Lewisburg	Charles Richard Brown.....	FE.....	2013
GR-31.....Lindside	Brent Lee Brown.....	FE.....	2011
GR-32*...Main St.....	Michael Adedokun.....	346.2.....	2014
GR-33.....Maplewood Circuit.....	Jesse C. Pope.....	PTLP.....	1999
GR-34.....Marlinton - Edray.....	David Merryman.....	LP.....	2013
GR-35.....Marlinton - Edray Assistant.....	Sam Felton.....	AS.....
GR-36.....Meadow Bridge Circuit.....	W. Scott Ingleton.....	FE.....	2013
GR-37.....Meadow River	Chris Scott	PE.....	2014
GR-38.....Memorial (Summersville).....	David L. Lancaster.....	AM.....	2010
GR-39.....Minnehaha Springs	Randolph Simms.....	PTLP.....	2013

GR-40.....	Monroe	Marva Smearman	PTLP	2011
GR-41.....	Mt. Nebo.....	Michael D. Ludle.....	FE.....	2014
GR-42.....	Nallen Circuit.....	Michael A. Loudermilk.....	LP.....	1995
GR-43.....	New Creation.....	Joseph N. Geiger.....	FE-R.....	2014
GR-44.....	New Creation Associate.....	C. Edward Vallandingham, Jr.....	LP-R.....	2014
GR-45.....	Nicholas	John S. McKee.....	FE.....	2008
GR-46.....	Northern Pocahontas	David Fuller	HL-LP	2010
GR-46.....	Northern Pocahontas Asst.....	Jay Bunting.....	AS.....	2014
GR-48.....	Peters Valley.....	A. Eugene Fullen	LP.....	2004
GR-49.....	Peterstown	Michael D. Smith.....	AM	2013
GR-50.....	Richlands.....	Emory Hanna	PTLP	2007
GR-51.....	Richwood Charge.....	Larry Russell	AS.....	
GR-52.....	Ronceverte.....	Bryan C. Baker	FE.....	2013
GR-53.....	Smoot.....	Kerry Workman	PTLP	2012
GR-54.....	St. Luke's (Craigs ville).....	Corbet N. May.....	PE.....	2014
GR-55.....	St. Paul's (Ansted)	Herman Jones	LP.....	2014
GR-56.....	Talcott.....	Linda D. Payton	AM	2013
GR-57.....	Union.....	Franklin J. Naglic, Sr.....	PE.....	2014
GR-58.....	Webster Springs.....	Brandon R. Moll	LP.....	2008
GR-59.....	West Greenbrier.....	Verlin E. Butcher.....	AM-R.....	2007
GR-60.....	Williamsburg.....	R. Denver Tiller	PTLP	2007

Medical Leave

Lisa Lavelle McKee (FE) 2007

Phyllis Cox (PTLP) 2008

LITTLE KANAWHA DISTRICT

The Rev. Dr. Kenneth W. Krimmel, Superintendent

1210 20th St., Parkersburg, WV 26101

304-428-6461



LK-01.....	Little Kanawha Superintendent ..	Kenneth W. Krimmel.....	FE	2008
LK-02.....	Auburn.....	G. Edwin Balis	PTLP.....	2006
LK-03.....	Beech Grove	Dereck Snyder.....	AS	
LK-04.....	Belleville - Ford Chapel	Michael G. Richards	FE-R.....	2014
LK-05.....	Belmont - Nine Mile.....	Roger L. Parsons	PTLP.....	2013
LK-06.....	Bethany (Parkersburg).....	Michael Broadwater.....	PTLP.....	2006
LK-07.....	Bethany (Smithville)	Tim Davis.....	AS	
LK-08.....	Big Tygart.....	Rodney Blanchard.....	LP	2012
LK-09.....	Burnt Hill.....	Edward D. Lowe	PTLP.....	2007
LK-10.....	Cairo	Thomas A. Hall.....	PTLP.....	2013
LK-11.....	Calvary (Ripley).....	Charles E. Hicks.....	AM.....	1998

LK-12.....Cedar Grove.....	M. Elizabeth "Beth" Peters...	FE	2013
LK-13.....Chesterville - Merrill Chapel - Slate			
.....	Darrin DeVaughn.....	PTLP.....	2013
LK-14.....Christ - St. Andrew's (Parkersburg)			
.....	Thomas D. McDowell	FE	2007
LK-15.....Cottageville.....	Vera C. Archer	PTLP.....	2013
LK-16.....Crossroads.....	Teresa G. Markins.....	FE	2014
LK-17.....Doddridge	Mary Weaver	PTLP.....	2014
LK-18.....East Jackson Charge.....	Danny Cummings.....	AS	
LK-19.....East Vienna - Wesley	Daniel D. Bryan.....	FE	2007
LK-20.....Edgelawn - Epworth (Parkersburg)			
.....	Michael L. Daniels	FE	2013
LK-21.....Elizabeth.....	R. Lee Williams.....	FE	2008
LK-22.....Ellenboro.....	Larry Walker	PTLP-R.....	2013
LK-23.....Emmanuel (West Union)	David L. McCauley	LP	2005
LK-24.....Epworth (Ripley)	Teresa M. Deane.....	FE	2008
LK-25.....Fairview (Washington)	Alan Randall Mitchell.....	PTLP.....	2013
LK-26.....First (Parkersburg)	Damon E. Rhodes	FE	2010
LK-27.....First (Ravenswood)	Shauna Maria Hyde	FE	2013
LK-28.....First (Williamstown).....	Steve C. Gedon	FE	2005
LK-29.....Gandeeville - Speed.....	Ron Daugherty.....	AS	
LK-30.....Gihon.....	James W. Eakle.....	PTLP-R.....	2000
LK-31.....Greenwood	Randy W. Stewart	PTLP.....	1990
LK-32.....Harrison St.....	Michael Hardbarger	PTLP.....	2014
LK-33.....Kanawha.....	James E. Sprague, Jr.	PTLP.....	2007
LK-34.....Kanawha Associate	Ricky L. Haught	PTLP.....	2012
LK-35.....Knotts Memorial - Pleasant Hill (Calhoun)			
.....	Richard C. Metheney.....	LP	2004
LK-36.....Lauckport-Parkview.....	Kenneth E. Nolan.....	FE	2009
LK-37.....Leroy	C. Verlin Camp.....	PTLP.....	2009
LK-38.....Logan Memorial	Thomas E. Deane	FE-R.....	2014
LK-39.....Louisa Chapel.....	Shelly Mace	PTLP.....	2007
LK-40.....Lubeck	James W. Martin.....	FE	2011
LK-41.....Memorial - Reedy.....	Homer H. Hensley, Sr.....	PTLP-R.....	2009
LK-42.....Minnora.....	Timothy A. Hickman	PTLP.....	1997
LK-43.....Mt. Pleasant.....	Kevin P. Lantz.....	FE	2005
LK-44.....Mt. Zion Charge.....	David Weaver	PTLP.....	2012
LK-45.....North (Ravenswood).....	Donald S. Maxson	FE	2007
LK-46.....North Jackson Charge	Pamela Ritchie.....	PTLP.....	2010
LK-47.....North Parkersburg Charge.....	Robin McQuain.....	AS	
LK-48.....Pennsboro	William A. Durst.....	LP	2014
LK-49.....Pettyville.....	Philip P. Prunty	PTLP.....	2009
LK-50.....Pisgah.....	Shari Stilgenbauer	PTLP.....	2013
LK-51.....Pleasant Hill (Parkersburg) - Riverhill			
.....	Charles Furbee	PTLP.....	2008
LK-52.....Pullman.....	William E. Jemison.....	PTLP.....	1993

LK-53.....Red Hill - Murphytown.....	Mary Ellen Zimmer.....	AM.....	2009
LK-54.....Sand Hill - Rosemar	Lauren A. Godwin.....	FE	2012
LK-55.....Sandyville.....	Jarrold Caltrider.....	PE	2013
LK-56.....Seventh Street (Parkersburg).....	Kenneth S. Peters.....	FE	2014
LK-57.....Smithburg	William Davis.....	PTLP-R.....	2009
LK-58.....Smithville	Kelvin Hudkins	346.2	2014
LK-59.....South Jackson Charge.....	Lloyd E. Keith	PTLP.....	2012
LK-60.....South Parkersburg	James A. Plyburn.....	FE	2013
LK-61.....Spencer - Keffer	Daniel R. Whited	PTLP.....	1992
LK-62.....Spruce Grove.....	Carlos W. Nutter.....	PTLP-R.....	2011
LK-63.....St. John (Vienna) - Rosemar	John Lowther.....	PTLP.....	2014
LK-64.....St. John's (Spencer).....	David L. Hall, Jr.....	FE	2014
LK-65.....St. Luke's (Harrisville).....	John W. Frum.....	AM.....	2008
LK-66.....St. Marys	Cynthia K. Eakle.....	FE	2013
LK-67.....St. Matthew Charge.....	Theodore J. Osgood	FE-R.....	2013
LK-68.....St. Matthias Charge	Gene Full	PTLP.....	2013
LK-69.....St. Paul's (Parkersburg)	Pamela S. Shuman	FE	2013
LK-70.....St. Paul's (Parkersburg) Associate	Lisa Y. Taylor	PTLP.....	2009
LK-71.....St. Paul's (Parkersburg) Associate	Sarah Lowden	PTLP.....	2014
LK-72*...Stephenson (Parkersburg)	Dina Andrews	FD.....	2014
LK-73.....Stout Memorial (Parkersburg).....	Paul D. Russell.....	FE	2012
LK-74.....Summitt Valley.....	Edwin L. Sprout.....	PTLP.....	2002
LK-75.....Trinity (Parkersburg)	David W. Stilgenbauer	FE	2008
LK-76.....Trinity (St. Marys).....	Mark Mayfield.....	PTLP.....	2008
LK-77.....Washington	G. David Calvert.....	FE	2006
LK-78.....Waverly	Terry K. Alvarez.....	FE-R.....	2013
LK-79.....Wayside (Vienna)	Gregory A. Markins.....	FE	2014
LK-80.....West Jackson Charge	Michael A. Curtis.....	FE-R.....	2009
LK-81.....Wirt Charge	Robert Keith Belt.....	PTLP.....	2010

Appointed to Extension Ministries Within the Connectional Structures of United Methodism

LK-82.....Director, The Log House at Sweet Trees	Barbara Bartz Rogerson.....	FD.....	2008
St. Luke's (Harrisville) Charge Conference			
LK-83.....Staff Chaplain, Fairmont General Hospital/344.1 Other Christian Denomination	James R. Riggs.....	FE	2010
Fairview (Washington) Charge Conference			
LK-84*...Circles Campaign of the Mid-Ohio Valley	Dina Andrews	FD.....	2010
Stephenson (Parkersburg) Charge Conference			
LK-85.....Eden Theological Seminary Asst. Professor/ St. Louis, MO Crossroads Charge Conference....	Adam D. Ployd.....	PD.....	2014

Appointed to Other Conferences

LK-86.....346.1 (Missouri).....	Diane M. Kenaston	FE	2014
LK-87.....346.1 (Oregon-Idaho).....	Christopher Gudger-Raines	FE	2014
LK-88.....346.1 (Pacific Northwest)	Meredith Gudger-Raines.....	FE	2014

Leave of Absence

Christina S. Ruehl (FD) 2014 Transitional Leave

MIDLAND SOUTH DISTRICT

The Rev. Dr. Edward L. Grant, Superintendent
Box 866, Charleston, WV 25323
304-342-8843



MS-01	Midland South Superintendent ...	Edward L. Grant	FE	2008
MS-02	Accoville.....	Norman Harvey.....	AS	
MS-03	Aldersgate.....	Bradley S. Bennett.....	FE	2009
MS-04	Aldersgate.....	Stephanie J. Bennett.....	FE	2009
MS-05	Asbury	Joseph D. Jarrett.....	FE-R.....	2009
MS-05	Baber-Agee	Christie Berty	PTLP.....	2014
MS-07	Bomont.....	Allen Jones.....	AS	
MS-08	Boomer.....	Sandra Lawrence.....	AS	
MS-09	Bruce McDonald Memorial	Randall Sites.....	LP	2011
MS-10	Brushton.....	Anthony Chambers.....	AS	
MS-11** ..	Buffalo - Mt. Union	Mark A. Harris.....	PTLP.....	2013
MS-12	Burke Memorial.....	Jerry Chandler	AS	
MS-13	Canaan.....	Johnna L. Wheaton Russo ...	FE	2009
MS-14	Christ (Charleston)	Randall F. Flanagan.....	FE	2004
MS-15	Christ (Charleston) Associate.....	Julie Hay Halstead	346.1	2013
MS-16	Christ (Charleston) Minister of Music & Arts/Organist	David F. Donathan	FD	2011
MS-17	Christ Church Deacon Associate .	Janet L. Flanagan.....	FD	2013
MS-18	Clay-Bethel-Ivydale.....	Thomas Rymer Davis.....	AS	
MS-19	Claypool	Kevin Lee Farmer	LP	2013
MS-20	Clendenin Charge.....	Scott Ferguson.....	FE	2009
MS-21	Coal Fork.....	William H. Kincaid	PTLP.....	2012
MS-22	Cross Lanes.....	Gary E. Nelson.....	FE	2012
MS-23	Cross Lanes Associate.....	Shellie Nichols	PTLP.....	2014

MS-24 Dawes-Chelyan	Jeremy Daniels.....	PTLP.....	2014
MS-25 Dawes-Chelyan	Erin Daniels	PTLP.....	2014
MS-26 Dunbar.....	Okey B. Harless, Jr.....	FE	2003
MS-27 Dunbar Associate.....	Cynthia L. Briggs-Biondi.....	PE	2011
MS-28 East Bank.....	Charles Mays	AS	
MS-29 Elizabeth Memorial (Charleston)	Frank T. Shomo.....	FE	1996
MS-30 Elkview Charge.....	Danny Lee Kinder.....	LP	2006
MS-31 Fairview	Jarrold L. Lanham.....	PTLP-R.....	2006
MS-32 First (South Charleston)	Paul M. Helmick	FE	2013
MS-33 Fisher Valley.....	Earl Cochran	PTLP.....	2014
MS-34 Forrest Burdette.....	Ellis E. Conley.....	FE	2014
MS-35 Frametown Charge.....	Johnny R. Conrad.....	PTLP.....	2007
MS-36 Cedar Grove (Kanawha).....	R.J. Hayes.....	AS	
MS-37 Gauley River [LTFT]	Mark D. Skaggs	FE	2006
MS-38 Glasgow - Mt. Juliet.....	Darick J. Biondi.....	PE	2013
MS-39 Humphreys (Tornado).....	Patty Runnion	LP	2011
MS-40 Humphreys Memorial.....	George Webb.....	PTLP.....	2011
MS-41 Lakeview - St. Luke (St. Albans) ..	Richard "Richie" E. McNiel ..	FE	2008
MS-42 Lize more.....	Donald R. Dobbins	LP-R.....	2007
MS-43 Madison	Rick D. Swearengin	FE	2014
MS-44 Madison Circuit.....	Roger L. McCauley.....	LP-R.....	1988
MS-45 Mahone Chapel	David G. Kinder	PTLP.....	2003
MS-46 Midland Trail Charge.....	Michael V. Coleman.....	PTLP.....	2007
MS-47 Midway - Fraziers Bottom.....	Kenneth R. Coon.....	PTLP-R.....	1999
MS-48 Montgomery	Wilma M. Dobbins.....	AM.....	2007
MS-49 Morris Memorial	Mark W. Flynn.....	FE	2014
MS-50 Mountain	Paul Coon.....	PTLP.....	2011
MS-51 Mt. Salem - Hernshaw.....	Ralph Kernen	AS	
MS-52 Nighbert Memorial.....	Thomas E. Beckette	FE	2010
MS-53 Oasis-Trinity Charge	Stephen J. White.....	FE	2007
MS-54 Pecks Mill	Ralph Reedy.....	PTLP-R.....	2014
MS-55 Poca	John Allen Mason.....	FE-R.....	2014
MS-56*.. Powellton	Thomas J. Darlington	PTLP-R.....	1990
MS-57 Racine	Damron B. Bradshaw.....	AS	
MS-58 River Bend	David M. Biondi.....	FE	2007
MS-59 Robinson - Johnston Chapel.....	Stephen Inman	PTLP.....	2007
MS-60 Rosedale	Scott Raynor	AS	
MS-61 Simpson - St. Stephens - Conference Staff			
.....	Felica Wooten Williams	FE	2014
MS-62 St. Andrew (St. Albans)	Loretta D. Isaiah.....	FE	1999
MS-63 St. John (Scott Depot).....	Martin H. Hallett.....	FE	1999
MS-64 St. Mark's (Charleston).....	J. Montgomery Brown	FE	2003
MS-65 St. Mark's (Charleston) Deacon Assoc.			
.....	Janet M. Harman	FD.....	2008
MS-66 St. Mark's (Charleston) Associate			
.....	Harold Slate	PTLP-R.....	2012

MS-67St. Paul's (Nitro)	Mark E. Smith.....	FE	2007
MS-68St. Paul's (Nitro) Christian Ed.....	Nancy Henderson White	FD.....	1998
MS-69St. Peter/Trinity (St. Albans)	Barry R. Moll.....	FE	2013
MS-70Valley Grove.....	Leslie Gallian	PTLP.....	2007
MS-71Van.....	Vincent Russo	AS	
MS-72Wade - Emma [LTFT]	Aaron T. Gooden.....	FE	2014
MS-73Walnut Grove - Upper Sleith	Jimmy D. Adkins.....	PTLP.....	2009
MS-74Wilkinson.....	Kenton "Herk" H. McGraw ..	FE-R.....	2014
MS-75Winfield	H. Thomas Hill	FE	2011

Appointed to Extension Ministries Within the Connectional Structures of United Methodism

MS-76Assistant to the Bishop/Director of Connectional Ministries	John F. Lacaria.....	FD.....	2013
Cross Lanes Charge Conference			
MS-77Director Leadership Formation & Ministry Support	Bonnie Glass MacDonald..346.1 (FD)		2013
Christ Church Charge Conference			
MS-78 Director of Evangelism & Congregational Development	Amy Mock Shanholtzer	FE	2007
St. Paul's (Nitro) Charge Conference			

Appointed to Extension Ministries Endorsed by the Board of Higher Ed & Min

MS-79Chaplain, CAMC	Ravi J. Isaiah.....	FE	1999
St. Andrew's (St. Albans) Charge Conference			
MS-80Director, ARH Chaplaincy Services, Chaplain, Appalachian Regional Healthcare	C. Morgan Peterson	FE	1994
St. Andrew's (St. Albans) Charge Conference			

Appointed to Other Valid Extension Ministries

MS-81WV Council of Churches.....	Jeffrey Scott Allen.....	FE	2012
Simpson (Charleston) Charge Conference			

Appointed to Other Conferences

MS-82346.1 (North Georgia)	Anne E. Rex	FE	2005
MS-83346.1 (Greater New Jersey).....	Luana Cook Scott.....	FE	2013

Leave of Absence

Robert (Bob) L. Bartram (FE) 2009
Patricia B. Connelly (PD)2014 Transitional Leave

MON VALLEY DISTRICT

The Rev. Richard K. DeQuasie, Superintendent
307 Fairmont Avenue, Fairmont, WV 26554
304-366-6811



MV-01Mon Valley Superintendent.....	Richard K. DeQuasie.....	FE	2014
MV-02Arnetttsville.....	Tammy D. Phillips.....	PTLP.....	2013
MV-03Avery	Jennifer C. Williams	FE	2014
MV-04Barrackville	Janice V. Smith.....	FE	2011
MV-05Belington Circuit	James M. Gray.....	LP	2010
MV-06Belington-Junior.....	Judith (Judy) A. Flynn	LP	2013
MV-07BlacksHERE	David A. Jones	PTLP.....	2011
MV-08Blacksville	Sherry L. Rawlings	LP	2010
MV-09Blueville-Haymond	W. Sue Lowther	FE	2012
MV-10Boothsville.....	Michael C. Richards	FE	2009
MV-11Brandonville.....	Harold A. Langevin, Jr.	LP	2014
MV-12Brookhaven - Tyrone [LTFT].....	Karen K. Tate	PE	2014
MV-13Bruceton Mills.....	Vicki D. Sheppard	FE	1989
MV-14Bruceton Mills Circuit.....	Timothy G. Wotring	PTLP.....	2009
MV-15Bruceton Mills Circuit.....	Stephen L. Wotring	PTLP.....	2009
MV-16Carolina.....	Danny T. Blake	PTLP.....	2010
MV-17Catawba	Gary W. Steele	PTLP.....	1996
MV-18Catawba Assistant.....	Claude Kinty	AS	
MV-19Central - Trinity (Fairmont).....	Hal Jesse Hevener.....	FE	2012
MV-20Cheat Lake - Calvary	Krysta M. Rexrode Wolfe.....	PE	2013
MV-21Community-Johnson Chapel	Gary E. Helms.....	AM-R.....	2013
MV-22Cross Roads.....	Julie M. Dean.....	PTLP.....	2013
MV-23Eden - Mt. Union.....	Wanda S. Brosky	PTLP.....	2004
MV-24Enterprise	James C. Blankenship.....	LP	2013
MV-25Evansville	Jack O. Flint, Sr.	PTLP-R.....	2012
MV-26Fairview	Steven C. Rhodes.....	FE-R.....	2014
MV-27Farmington	TBS.....	AS	
MV-28First (Monongah).....	Karl Streyle.....	AS	
MV-29First (Shinnston).....	Cindy S. Murphy.....	PE	2013
MV-30Flemington.....	Gilbert L. Hart, Jr.	PTLP.....	2013
MV-31Flemington Assistant	Ira Dee Blake	AS	
MV-32Gateway.....	Jeffrey L. Mayfield.....	AM.....	2012
MV-33Good Shepherd (Grafton).....	Hobart D. Coffman, Jr.	FE	2000
MV-34Granville - Riverside	Jim Weber	AS	
MV-35Harner Chapel	Lynda K. Masters	346.1	2014
MV-36Highland Ave	Jonathan E. Smith	LP	2013
MV-37Howesville	Bruce L. Miller	AS	
MV-38Kanes Creek - Mt. Vernon.....	John M. Brosky.....	PTLP.....	2007
MV-39Knottsville.....	Daniel C. Lowther.....	FE	2010

MV-40....	Lamberts Run - Ziesing - Gypsy ...	Duane R. Bartrug	PTLP	2007
MV-41....	LIFE.....	Larry D. Buckland.....	FE	2013
MV-42....	Lumberport - Otterbein			
	William "Brad" B. Blanchard, Jr.	AM	2013
MV-43....	Mannington Charge	Jerry Bush.....	346.2.....	2013
MV-44....	Mansfield.....	Robert A. Sisler.....	AM.....	2010
MV-45....	Masontown - Bethlehem.....	Samuel E. Starling, Jr.	FE-R.....	2010
MV-46....	Meadowdale.....	Thomas W. Shepherd.....	FE	2000
MV-47....	Monongalia.....	Barbara M. Bailey	FE-R.....	2014
MV-48....	Nestorville	John H. Flynn, Sr.....	LP	2010
MV-49....	Newburg.....	John E. Casto	LP	2010
MV-50....	North Preston.....	G. E. McCabe.....	346.2.....	2013
MV-51....	Peora	Harry A. Holbert	PTLP	2012
MV-52....	Pruntytown - Fetterman.....	James E. Martin	LP	2004
MV-53....	Reedsville.....	Brian Keith Long.....	FE	2013
MV-54....	Rivesville Circuit	Stanley W. Merrifield	FE-R.....	2012
MV-55....	Rivesville-Highlawns.....	Amanda Gayle Reed.....	FE	2012
MV-56....	Sabra - Highland - Jones.....	Charles W. May	PTLP	2011
MV-57....	South Fairview	Duane L. Stiles	PTLP	2012
MV-58....	Spruce Street	Timothy J. Allen.....	FE	2013
MV-59....	Suncrest.....	Timothy W. Halloran	FE	2008
MV-60....	Suncrest Associate	Junius L. Lewis.....	LP	2014
MV-61....	Trinity - Warren.....	Terry L. Osborne	PTLP	2013
MV-62....	Trinity Charge	Timothy D. Bleigh.....	FE	2010
MV-63....	Tunnelton.....	Thomas E. Strahin.....	LP	2014
MV-64....	Tygart River.....	Gina M. Stewart.....	PTLP	2014
MV-65....	Valley Chapel - Benton Ferry	Andrew D. Tennant.....	PE	2012
MV-66....	Wadestown.....	Rosemary M. Saunders	PTLP	1998
MV-67....	Wallace.....	Martha J. Holbert	AS	
MV-68....	Walnut Grove.....	James H. Zinn.....	PTLP	2001
MV-69....	Wesley (Morgantown)	Michael Q. Atkinson.....	FE	2008
MV-70....	Wesley (Morgantown) Assoc.	Valerie Burgess.....	346.1.....	2014
MV-71....	West Marion.....	David Yanero	AS	
MV-72....	Westover.....	Rose Marie "Jo" McCartney .	FE	2005
MV-73....	Woodland - Fairview	Edward A. Craft	FE	2009

Appointed to Extension Ministries Within the Connectional Structures of United Methodism

MV-74....	Campus Pastor, FSU/PC&TC.....	Maria Wiblin.....	346.1(FD)	2013
MV-75....	Faculty, Pierpont Community & Technical College at Fairmont State.....			
	Michael P. Waide	FE	2012
	Life (Fairmont) Charge Conference			
MV-76....	General Board of Global Ministries			
	Ronald A. Whitlatch.....	FE	2001
MV-77....	Congregational Devpt	Matthew Johnson	346.1.....	2014
	Suncrest Charge Conference			

Appointed to Extension Ministries Endorsed by the Board of Higher Ed & Min

MV-78WVU Hospitals, CPE Supervisor.. Mary Harrison Ragland FE 2002
Wesley (Morgantown) Charge Conference

Appointed to Other Conferences

MV-79346.1 Rocky Mountain..... Sarah E. Rettig..... FE 2013
MV-80346.1 New Jersey Richard L. Work, Jr FE 2014

Medical Leave

Charlene Hamrick (LP) 2013

Leave of Absence

Marcy Taylor Hile (FE) 2010
Lawrence A. Peters (FE) 2011

NORTHERN DISTRICT

The Rev. Martha S. Ognibene, Superintendent
The Methodist Building, Room 111
1060 Chapline Street, Wheeling, WV 26003
304-232-5687



NO-01Northern Superintendent Martha S. Ognibene FE 2013
NO-02Alma - Ripley Chapel Donald M. Thomas AM-R 2013
NO-03Archers Chapel - Little Evon Heintzman AS
NO-04Bowman - Lynn Camp Steven Mentzer AS
NO-05Calvary (Moundsville) / Washington Lands
..... Gregory L. Blair FE 2012
NO-06Cameron - Clouston Michael Dunn 346.2 2014
NO-07Christ (Wheeling) Judith Ann Liston FE 2013
NO-08Colliers Donald Stilgenbauer LP 2012
NO-09Dallas - Sand Hill Lisa Fox PTLP 2013
NO-10Elm Grove Bryan D. Carpenter FE 2001
NO-11Fairview - Wayman's Ridge Charge
..... Raymond A. Klages PTLP-R 2010
NO-12First (Chester) / Newell Kara D. Rowe FE 2013
NO-13Follansbee
..... Harriet (Penny) Calmbacher .. LP 2011

NO-14 Fourth Street / Simpson	Alan F. Flaitz.....	LP	2014
NO-15 Friendly.....	M. Eugene Adkins.....	FE-R.....	2011
NO-16 Glen Dale / Pleasant Hill.....	John M. Morrison.....	AM.....	2011
NO-17 Graysville - Wood Hill.....	Mary Ann Nolte	PTLP.....	2012
NO-18 Greggsville - Triadelphia	Mike Palmer.....	PTLP.....	2013
NO-19 Hundred Charge.....	R. Elizabeth Carson.....	LP	2012
NO-20 Laurel Point - Limestone	Don Rush.....	CLM	2012
NO-21 Lazear Chapel - Wick.....	Ernie McDougal.....	AS	
NO-22 Lower Shortline Charge.....	Barbara Theodoro.....	PTLP.....	2002
NO-23 McMechen - Hope.....	April Forkey	LP	2007
NO-24 Middlebourne.....	Kathryn A. Ambler	FE	2014
NO-25 Mt. Olivet	Keith D. Forkey	FE	2014
NO-26 Nessly Chapel	Robert Macek.....	PTLP.....	2013
NO-27 New Cumberland	Michael J. Rowe	FE	2013
NO-28 New Life.....	Earnest R. Watkins.....	FE	2014
NO-29 New Martinsville.....	Sharletta M. Green	FE	2014
NO-30 Oak Grove - Ebenezer.....	Sara Facemyer Lamb.....	FE	2010
NO-31 Ruble	Doug Liston.....	FE-R.....	2013
NO-32 Simpson (Moundsville).....	Dennis A. Mehaffie.....	FE	2014
NO-33 Sistersville First.....	William L. Dawson	FE	2007
NO-34 St. Paul's (Paden City).....	Judy R. Vetter.....	FE	2011
NO-35 Upper Shortline Charge	Joanne K. Hartman.....	AM.....	2013
NO-36 Warwood - Short Creek.....	Bart Ray Thompson.....	FE	2013
NO-37 Weirton UM Tri-Parish	Timothy G. Conrad.....	FE	2012
NO-38 Weirton UM Tri-Parish [LTFT]	Dorcas L. Conrad.....	FE	2014
NO-39 Wellsburg - Franklin.....	Carl David Tribett.....	FE	2008
NO-40 West Liberty.....	James W. Lawson	FE-R.....	2014
NO-41 West Liberty Associate.....	James Rahr	PTLP.....	2014

Appointed to Extension Ministries Endorsed by the Board of Higher Ed & Min

NO-42 Campus Pastor, West Liberty	Debra K. Dague	FE	2007
Dallas/Sand Hill Charge Conference			
NO-43 Dir. House of Carpenter.....	Michael D. Linger	FE	2011
Simpson (Moundsville) Charge Conference			
NO-44 Valley Hospice Chaplain.....	Margaret Carr.....	FE	2010
Christ (Wheeling) Charge Conference			
NO-45 Church Vitality Strategist - Western NC Annual Conf.			
.....	L. Rene Wilt.....	FD	2014
University City UMC, Charlotte Charge Conference			

Medical Leave

Gail W. Carson, Jr. (FE) 2008

POTOMAC HIGHLANDS DISTRICT**The Rev. Michael E. Estep, Superintendent****97 Goldsborough Ave., Romney, WV 26757****304-822-4191**

PH-01Potomac Highlands Supt.....	Michael E. Estep.....	FE	2013
PH-02Albright.....	Joseph "Jerry" G. Paris.....	AS	
PH-03Allegheny.....	Earl B. Bible	PTLP-R	1984
PH-04Antioch.....	D. Gwen Wolford.....	LP	2001
PH-05Augusta	Deborah L. Shreve.....	AM.....	2013
PH-06Aurora.....	Cheryl L. George.....	LP	2012
PH-07Baker	Loretta J. Brinker.....	LP	2006
PH-08Bayard - Mt. Storm	Rebecca L. Bennett.....	PTLP.....	2012
PH-09Blackwater.....	Neil L. Parsons.....	LP	2011
PH-10Bloomington	Gary N. Rankin.....	LP	2010
PH-11* ..Burlington (LTFT).....	Richard L. Hogg, Jr.....	FE	2013
PH-12Cacapon.....	Michael K. Funkhouser	PTLP.....	2004
PH-13Cacapon Charge Assistant.....	A. Alanna McGuinn	CLM	2013
PH-14Capon Bridge	M. Christopher Duckworth.....	FE	2012
PH-15Duffey Memorial.....	Jay D. Parkins.....	FE	2009
PH-16Ebenezer - Springfield.....	Kenneth D. Caplinger.....	PTLP.....	2008
PH-17Elk Garden	Shirley Reed.....	AS	
PH-18Faith (Cranesville).....	Larry A. Anderson.....	AS	
PH-19First (Parsons)	S. Jeff Anderson	FE	2005
PH-20First (Romney).....	Roy D. Knight.....	FE	2001
PH-21First (Terra Alta).....	Jody V. Carroll.....	FE	2013
PH-22Forest Glen - St. Paul's.....	M. Joyce Anderson.....	PTLP-R	2010
PH-23Fort Ashby.....	Mark D. Hickman	FE	2005
PH-24Friendsville.....	Timothy A. Bittinger.....	AS	
PH-25Garrett Highlands	Barbara K. Rexroad.....	LP	2010
PH-26Grace (Keyser)	James A. McCune.....	FE	2006
PH-27Grantsville (PH).....	Jenna N. Moon.....	PTLP.....	2014
PH-28Grove Street (Petersburg).....	William R. Brown	FE	2005
PH-29Hampshire	Steven D. Davis	LP	2012
PH-30Hamrick	Susan Metzner	PTLP.....	2014
PH-31Hamrick Associate.....	Loren D. Metzner	PTLP.....	2006
PH-32Hoyes-McHenry.....	Jonathan C. Moon	PE	2013
PH-33Keyser-Faith.....	Judith M. Stump.....	AM.....	2012
PH-34Keyser-Faith Associate	Vickie J. Minnich	LP	2006
PH-35Main Street (Petersburg).....	Nathan Epling	LP	2014
PH-36Mathias.....	Kelly L. Simmons	LP	2013
PH-37Mill Creek Valley.....	Wade L. Sirk.....	346.1	2012
PH-38Mountaintop Ministries.....	Kelly Louise Martin.....	FE	2014
PH-39Mt. Lake Park - Bethel.....	Jeffrey V Zickefoose	FE	2014

PH-40 North Branch	Joseph E. Gerstell, III	PTLP	1999
PH-41 Northeast Garrett	Daniel C. Agnew	FE-R	2002
PH-42 Open Door Ministries.....	Rebecca S. Van Stavern.....	PE	2011
PH-43 Open Door Ministries Associate..	Donald R. Nelson	PTLP-R	2012
PH-44 Otterbein (Kingwood)	Ernest D. Metheny.....	FE-R.....	2009
PH-45 Paradise	R. Samuel Wachter	FE-R.....	2014
PH-46 Pendleton - Grant.....	Gary W. Reed	LP	2014
PH-47 Rees Chapel - Laurel Dale.....	Stephon R. Reed	LP	2014
PH-48 Riverton	Robert L. Baer, Jr.	LP	2010
PH-49 Riverton Associate.....	James C. Sims.....	PTLP	2008
PH-50 Rowlesburg.....	Harold D. George, Jr.	LP	2012
PH-51 South Branch	Roger A. Harrison, Sr.....	AM-R.....	2012
PH-52 South Branch Associate.....	Ann W. Harrison.....	AM-R.....	2012
PH-53 South Elk Garden	Kimberley M. Poland.....	AS	
PH-54 South Fork.....	Cynthia L. Skinner	PTLP	2009
PH-55 South Preston	Justin H. Jones	PTLP	
PH-56 St. George	Harold Neal Precht	PTLP	2008
PH-57 St. George Associate.....	Bradley S. Barton.....	AS	
PH-58 St. John's (Parsons)	Philip R. Dent	LP	2011
PH-59 St. Paul's Oakland	Matthew A. Paugh	LP	2014
PH-60 St. Paul's (Oakland) Associate	Herbert S. Lambert, Jr.....	CLM	2007
PH-61 St. Paul's (Parsons)	J. Michael Lantz	PTLP	1996
PH-62 Swanton - Kitzmiller.....	Carl Lee.....	AS	
PH-63 Trinity (Keyser).....	Brenda E. Shreve.....	PTLP	2012
PH-64 Trinity (Terra Alta).....	L. Eric Beeman.....	LP	2013
PH-65 Trinity-Waldon (Piedmont).....	Steve L. Grimes.....	FE	2013
PH-66 Wardensville.....	William Carl Van Stavern	PE	2014
PH-67 Wesley (Kingwood).....	Paul G. Rebelo	347.3.....	2014
PH-68 Wesley Chapel (Short Gap).....	Paul Scott Knowlton.....	FE	2013

**Appointed to Extension Ministries Within the Connectional Structures
of United Methodism**

PH-69 Wesley Theological Seminary Vice President for Administration	Michael T. Bradfield.....	FE	2009
Forest Glen/St. Paul's Charge Conference			

Appointed to Extension Ministries Endorsed by the Board of Higher Ed & Min

PH-70* .. Burlington UM Family Services ...	Richard L. Hogg, Jr.....	FE	2009
Burlington Charge Conference			
PH-71 Counselor/Therapist, Watermark Counseling	Mary Elizabeth "Beth" Jacobson...	FE	2000
Ebenezer/Springfield Charge Conference			

Appointed to Other Valid Extension Ministries

PH-72Chaplain, US Army.....	Ernest P. “Jay” West, Jr.	FE	2002
	First (Romney) Charge Conference			
PH-73Chaplain, Fed. Correctional Institution, Cumberland, MD			
	Eric C. Weaver	FE	2011
	Wesley Short Gap Charge Conference			

Appointed to Other Conferences

PH-74346.1 (Virginia) (LTFT).....	Luther E. Crites.....	FE	2009
	Bloomington Charge Conference			

Leave of Absence

Karin A. Ritchie (FE) 2011

Medical Leave

Connie Steward Keplinger (LP) 1997
Deborah A. Friend (LP) 2008
Angela M. Cosner (AM) 2014

SOUTHERN DISTRICT

The Rev. Dr. Joseph S. Kenaston, Superintendent
213 S. Heber St., Beckley, WV 25801
304-252-7985



SO-01Southern Superintendent.....	Joseph S Kenaston.....	FE	2013
SO-02Bald Knob.....	Betty Sue Roach	AS	
SO-03Beaver-BlueJay.....	David L. Rumberg.....	PTLP	2013
SO-04Bland Street - Trinity (Bluefield)	Susan D. Rector.....	FE	2014
SO-05*	...Boyd’s Chapel - Jenkinjones	Dallas V. Peyton, Sr.....	FE-R.....	2013
SO-06Bradshaw	TBS.....	AS	
SO-07Bud-Alpoca	Sharlene Williams.....	PTLP	2012
SO-08Carr Memorial.....	Kenneth E. Price.....	AM.....	2008
SO-09Coal City.....	Robert G. Stoddard	FE-R.....	2013
SO-10*	...Coalwood.....	Patty Barker.....	AS	
SO-11Concord.....	Gregory A. Godwin.....	FE	2006
SO-12Crumpler - McDowell – Northfork			
	Mark Smearman	AS	
SO-13Delilah - Oceana.....	Stan Lowrey.....	346.1	2013
SO-14Fairview	Betty Lusk.....	PTLP-R	2014
SO-15Fayetteville-Doggett	Clare J. Sulgit.....	FE	2006
SO-16First (Princeton)	G. Scott Sears.....	FE	2012

SO-17.....First (Welch) - Court St. – Hemphill

.....	Olen E. Butcher-Winfree.....	FE.....	2012
SO-18.....Gary.....	Virginia Green.....	AS.....	
SO-19*...Grace (Bluefield).....	Randy Sargent.....	PTLP.....	2014
SO-20.....Greenview.....	Richard L. Chester.....	AM.....	2013
SO-21.....Harvey Chapel.....	A. Connie Holly.....	AS.....	
SO-22.....Harvey Charge.....	Jennifer Underwood.....	AS.....	
SO-23.....Hatcher-Oakvale.....	Micah Blanks.....	PTLP.....	2014
SO-24.....Herndon.....	Ricky Pugalee.....	AS.....	
SO-25.....laeger.....	Ernest Williamson.....	PTLP.....	2014
SO-26.....Itmann - Milam.....	Jason Stewart.....	PTLP.....	2006
SO-27.....John Stewart.....	Guy A. Sims.....	AS.....	
SO-28.....Justice.....	Ray Lester.....	AS.....	
SO-29.....Kee St.....	Raymond Stonestreet.....	LP.....	2013
SO-30.....Kimball - Elkhorn.....	Ken Evans.....	AS.....	
SO-31*...Kincaid.....	Thomas J. Darlington.....	PTLP-R.....	2012
SO-32.....Lerona.....	C. David White.....	LP.....	2013
SO-33.....Long Branch.....	Mervin Sizemore.....	AS.....	
SO-34.....Matoaka.....	William Crawford.....	PTLP.....	2010
SO-35.....Montcalm.....	Melody Rickman.....	AS.....	
SO-36.....Mt. Hope.....	Les Allen.....	AS.....	
SO-37.....Mt. Horeb.....	Thomas Marsh.....	PTLP.....	2005
SO-38.....Mullens.....	H. Earle Arthur, Jr.....	FE.....	2011
SO-39.....Naoma.....	TBS.....	AS.....	

SO-40.....New Hope (Princeton) – Glenwood

.....	Jeffrey N. Winter.....	FE.....	2013
SO-41.....New Salem.....	Joy Ann Butcher-Winfree.....	FE-R.....	2014
SO-42*...Oak Hill.....	Charles D. Miller.....	FE.....	2008
SO-43.....Oak Hill Associate.....	Sharon J. Miller.....	FE.....	2013
SO-44.....Painters - James.....	David Damewood.....	PTLP-R.....	2013
SO-45.....Perry Memorial.....	James Scott Mayberry.....	LP.....	2012
SO-46.....Pineville - Matheny.....	Sheri Kernik.....	LP.....	2013
SO-47.....Pinnacle Rock.....	Stephen P. Rector.....	FE.....	2008
SO-48.....Pisgah.....	Robert Boozer.....	PTLP.....	2012
SO-49.....Raleigh Shared Ministry.....	Richard B. Waller.....	FE.....	2013
SO-50.....Raleigh Shared Ministry Assoc. ...	Ernie Jarrell.....	AS.....	
SO-51.....Raleigh Shared Ministry Assoc. ...	Mark Shrader.....	AS.....	
SO-52.....Rebecca Chapel.....	TBS.....	AS.....	
SO-53*...Roderfield/Premier.....	Patty Barker.....	AS.....	
SO-54*...Scarbro.....	Charles D. Miller.....	FE.....	2011
SO-55.....Spanishburg - Bethel.....	Gerald M. Kincaid, Jr.....	LP.....	2014
SO-56.....Stinson.....	Devin Olachea.....	PTLP.....	2012
SO-57.....Temple (Beckley).....	G. Randall Adkins.....	FE.....	2012
SO-58.....Temple (Beckley) Associate.....	Clif Adkins.....	PTLP.....	2013
SO-59*...Thompson Chapel.....	Randy Sargent.....	PTLP.....	2014
SO-60*...Thorpe.....	Dallas V. Peyton, Sr.....	FE-R.....	2012

SO-61.....War - Caretta.....	Gus Anderson, Jr.....	PTLP.....	1998
SO-62.....Wesley - Sandlick.....	Lacy Joe Robinette, Jr.	AM-R.....	2011
SO-63.....Workman's Creek.....	Arolette Stover.....	PTLP-R.....	2012
SO-64.....Wyoming.....	Herman Clyde Patrick.....	PTLP.....	2011

Appointed to Extension Ministries Within the Connectional Structures of United Methodism

SO-65.....C.E.O., GlenWood Park, Inc.....	Timothy M. Farabaugh.....	FE-AF.....	2013
---	---------------------------	------------	------

Appointed to Other Valid Extension Ministries

SO-66.....Chaplain, BUMFS Beckley Center Ellen File.....	LP	2013	
Temple (Beckley) Charge Conference			
SO-67.....Flight Safety Foundation.....	J. Edward Peery	FE	1987
SO-68.....Resident Minister, Yellowstone....	William R. Young.....	FE	1983
SO-69.....Crescent Elementary School/First (Beckley)			
.....	Laura F. Fygetakes	DM.....	2000
SO-70.....Faculty, WVU	Kevin L. Gooding.....	FE	2013
Concord Charge Conference			

Mission Personnel Appointments General Board of Global Ministries

SO-71.....Church and Community Worker . Dee Ann Heptas.....	FD-AF.....	2013
---	------------	------

Leave of Absence

Jennifer S. Johns-Gooding (FE) 2013

Medical Leave

Steven W. Runnion (FE) 2000 (until August 31, 2014)

Dwight W. Ross (FE) 2008

R. Earl Hill (LP) 2011

WESLEYAN DISTRICT

The Rev. Mary Ellen Finegan, Superintendent

PO Box 230, Buckhannon, WV 26201

304-472-1095

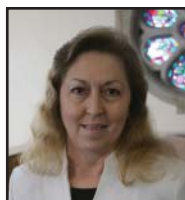

WL-01 ...Wesleyan Superintendent.....	Mary Ellen Finegan.....	FE.....	2012
WL-02 ...Adrian.....	Nancy S. Killingsworth.....	PTLP.....	2000
WL-03 ...Beverly.....	T. David Thompson.....	FE.....	2013
WL-04 ...Braxton.....	Billy Carr.....	AS.....	
WL-05 ...Braxton Assistant.....	Rita Cochran.....	AS.....	
WL-06*...Braxton Assistant.....	Alvie Ray Loyd.....	PTLP-R.....	2014
WL-07 ...Bridgeport.....	Ken A. Ramsey.....	FE.....	2012

WL-08 ... Bridgeport Associate.....	James T. Lang.....	PTLP.....	2005
WL-09 ... Bristol.....	TBS.....	AS.....	
WL-10 ... Broad Street (Weston).....	C. Richard Justice.....	AM.....	2010
WL-11 ... Burnsville.....	James Burrough.....	PTLP.....	2007
WL-12 ... Calvary (Clarksburg) -Mt. Clare...	Brian K. Plum.....	LP.....	2013
WL-13 ... Chapel Hill.....	Helen R. Oates.....	FE.....	2013
WL-14 ... Christ (Sutton) - Flatwoods.....	Douglas W. Smailes.....	FE.....	2010
WL-15 ... Duff Street - Temple (Clarksburg)			
.....	Brian L. Seders.....	FE.....	2007
WL-16 ... Duff Street - Temple (Clarksburg) Associate (Temple)			
.....	Dustin McCune.....	PTLP.....	2013
WL-17 ... Duff Street - Temple (Clarksburg) Deacon Associate (Duff St)			
.....	Marybeth Chien.....	PD.....	2010
WL-18 ... East Elkins.....	Barbara J. Rogers.....	LP.....	2012
WL-19 ... Ellamore.....	Ralph Miller.....	AS.....	
WL-20 ... First (Buckhannon).....	M. Steven Meadows.....	FE.....	2010
WL-21 ... First (Clarksburg).....	Richard H. Sale.....	FE.....	2009
WL-22 ... First (Clarksburg) Associate.....	Carolyn D. Nettles.....	FE.....	2013
WL-23 ... First (Elkins).....	E. Dallas Forren.....	FE.....	2013
WL-24 ... Freemansburg.....	Paul Lawson Thompson.....	LP.....	2007
WL-25 ... Frenchton.....	Kara Phillippi.....	PTLP.....	2013
WL-26 ... Gassaway - Morrison.....	James R. Malick.....	FE.....	2013
WL-27 ... Glenville Charge.....	Doy James "Jim" Short.....	PTLP.....	2014
WL-28 ... Glenville UM Ministries.....	Mark V. James.....	FE.....	2009
WL-29 ... Good Hope.....	Destry E. Daniels.....	LP.....	2012
WL-30* .Hacker Valley.....	Alvie Ray Loyd.....	PTLP-R.....	2012
WL-31 ... Hammond.....	David Webb.....	AS.....	
WL-32 ... Heaston.....	Paul M. Stadelman.....	FE-R.....	2014
WL-33 ... Heaters.....	Eric Veltre.....	PTLP.....	2013
WL-34 ... Hodgesville (LTFT).....	Rodney D. Heckert.....	AM.....	2013
WL-35 ... Israel - Coffman Chapel.....	Brenda M. Forren.....	PTLP.....	2013
WL-36 ... Jane Lew.....	Bonnie K. Starkey.....	AM.....	2011
WL-37 ... Jarvisville.....	Danny Fleming.....	PTLP.....	2007
WL-38* .Johnson Avenue.....	Saundra Boley.....	PTLP.....	2014
WL-39 ... Lewis.....	Roger G. McKee.....	PTLP-R.....	1986
WL-40* .Liberty (Clarksburg).....	Saundra Boley.....	PTLP.....	2014
WL-41 ... Little Otter.....	Curtis Johnson.....	AS.....	
WL-42 ... Lost Creek.....	Karen B. Brown.....	FE.....	2010
WL-43 ... Mill Creek.....	Michaela Brown Jasper.....	346.1.....	2014
WL-44 ... Mingo.....	Charolette Ann Fretwell.....	PTLP.....	2007
WL-45 ... Newlon.....	James P. Morgan, Jr.....	AS.....	
WL-46 ... North Buckhannon.....	Jack Bohman.....	AS.....	
WL-47 ... North Elkins.....	David Lee Fisher.....	LP.....	2010
WL-48 ... North Sutton.....	John McQuain.....	AS.....	
WL-49 ... North View.....	Adam R. Justice.....	FE.....	2010
WL-50 ... Orlando - LTFT.....	W. Martin Wine.....	AM.....	2014

WL-51 ...Orlando Assistant	Mina Luzader	AS	
WL-52 ...Otterbein (Elkins).....	James O. Murphy, Jr.	346.1	2009
WL-53 ...Quiet Dell.....	Brian Boley.....	LP	2013
WL-54 ...Rowan Memorial - Cassity	Stella Faye Moyer.....	PTLP.....	1997
WL-55 ...Salem - Christ (Clarksburg).....	Kevin L. Bender	FE	2000
WL-56 ...Smith Chapel.....	Samuel O. Cale, IV.....	FE	2005
WL-57 ...South Buckhannon	Robert Heavner	PTLP-R	2013
WL-58 ...South Chestnut Street (Clarksburg)			
.....	Ben Guido	PTLP	2012
WL-59 ...South Sutton	Brynda Fleming.....	AS	
WL-60 ...St. Matthew (Weston)	Jonathan K. Nettles	FE	2006
WL-61 ...Stealey (Clarksburg).....	Jennifer J. Roller	FE	2002
WL-62 ...Stone Coal - Horner.....	Robert D. King.....	LP	2013
WL-63 ...Stonewall.....	Sharon Dietze.....	LP	2013
WL-64 ...Tallmansville: Mt. Carmel.....	Karen Frazier	AS	
WL-65 ...Tallmansville: Mt. Olive	Mitchell Griffin, III.....	PTLP-R	2009
WL-66 ...Tallmansville: Queens.....	Josie Tenney.....	AS	
WL-67 ...Tallmansville: Reed Chapel.....	Darrel L. Gooden.....	FE-R.....	2012
WL-68 ...Tallmansville: Ten Mile.....	Alan Price.....	PTLP	2011
WL-69 ...Tennerton - Mt. Hope.....	Robert M. Anderson	FE	2014
WL-70 ...Vincent Memorial - Broad Oaks...	Samuel O. Cale, III.....	FE	2008
WL-71 ...Troy.....	Bryon Bukovesky.....	AS	
WL-72 ...Volga Charge	William P. Smith, Sr.....	AM-R.....	2013
WL-73 ...Waldeck.....	Peter Dietze	LP	2013
WL-74 ...Walkersville.....	Dwayne Brown.....	PTLP	2011
WL-75 ...WDOM - Pleasant View	Gary Trantham	AS	
WL-76 ...West Buckhannon.....	W. Calvin McCutcheon.....	FE-R.....	2014
WL-77 ...West Milford.....	Timothy J. Kelley	FE	2011
WL-78 ...Weston.....	Ronald Brown	AM.....	2012
WL-79 ...Wilsontown	Mark McCutcheon	PTLP	2010
WL-80 ...Woodford Memorial	Jeremiah A. Jasper	FE	2014

Appointed to Extension Ministries Within the Connectional Structures of United Methodism

WL-81 ...Dean of Chapel, WVWC	Angela Gay Kinkead.....	FE	2001
First (Buckhannon) Charge Conference			
WL-82 ...Professor-Drew University.....	Leonard I. Sweet	FE	1995
Bridgeport Charge Conference			
WL-83 ...Upshur Parish House	Alicia Randolph Rapping.....	FE	2010
Chapel Hill Charge Conference			
WL-84 ...Upshur Parish House Pastoral Care			
.....	Roy Mick, Jr.....	PTLP-R.....	2013
Quiet Dell Charge Conference			

**Appointed to Extension Ministries Endorsed by
the Board of Higher Education & Ministry**

WL-85 ...Chaplain - Allegheny College	Jane Ellen Nickell.....	FE	2006
First (Buckhannon) Charge Conference			
WL-86 ...Pastoral Counselor, Naval Hosp.			
.....	Jerry K. Shields	FE	2006
WL-87 Faculty, St. Vincent College	Jeffrey L. Godwin	FE	2010
First (Buckhannon) Charge Conference			
WL-88 ...Parkview Hospital/Bethany UMC - Indiana Conference			
.....	Gerald E. Wood	FE	2010
Bethany Charge Conference			

Mission Personnel Appointments General Board of Global Ministries

WL-89 Church and Community Worker .	Gayle Lesure	DEA.....	2005
-------------------------------------	--------------------	----------	------

Appointed to Other Annual Conferences

WL-90 New Madison UMC / 346.1 (West Ohio Conference) LTFT			
.....	Carol Duffield	FD	2013
WL-91 346.1 (Florida).....	Harley Scalf.....	FE	2013

Leave of Absence

Pamela J. Everitt (PE) 2014 Family Leave

Medical Leave

Kenneth E. Kendall (LP) 2007
George E. Hamrick, Jr. (LP) 2010
Nancy K. Cale (FE) 2011
Jerry Lee Boyce (LP) 2012

WESTERN DISTRICT

The Rev. Dr. Gregory L. Hayes, Superintendent
PO Box 516, Barboursville, WV 25504
304-736-9962; 877-399-9962



WT-01.... Western Superintendent	Gregory L. Hayes.....	FE	2012
WT-02.... Apple Grove.....	Ronnie Hughes	AS	
WT-03.... Bachtel.....	Nancy Mayes.....	PE-R.....	2013
WT-04.... Beech Hill	Jack D. Mayes.....	PTLP-R	2011
WT-05.... Bellemead	Christopher W. Bennett	PTLP.....	2013
WT-06.... Bethesda	Jeffrey C. Kanode.....	FE	2013
WT-07.... Beverly Hills	William M. Haynes, Jr.....	FE	2009

WT-08....	Branchland Circuit	Paul Stevens.....	AS	
WT-09....	Central (Huntington).....	W. Ford Price	FE	2013
WT-10....	Ceredo.....	George "Tom" Baisden.....	PTLP.....	2011
WT-11....	Clifton Circuit.....	Glenn Rowe.....	PTLP.....	2009
WT-12....	Community of Grace.....	Steven B. Hamrick.....	FE	2010
WT-13....	Cox Landing.....	Carl Wayne Mouser	LP	2009
WT-14....	Crockett-Booten	Lawrence E. Carico	PTLP.....	1993
WT-15....	Cross Roads (Huntington)	Joseph Bruce A. Hill	PE	2014
WT-16....	Davis Bowen	TBS.....	AS	
WT-17....	Dillon Chapel	Julia Bolling.....	FE	2010
WT-18....	Ebenezer (Huntington)	Ella Dorsey	LP	2014
WT-19....	First (Barboursville).....	Kerry W. Bart.....	346.1	2013
WT-20....	First (Huntington)	I. Mark Conner	FE	2012
WT-21....	First (Huntington) Associate	Stephen Hensley	LP	2007
WT-22....	First (Korean Ministry) [LTFT]	Teresa Yeon Choi.....	AM.....	2001
WT-23....	First (Williamson) - Memorial	Allen E. Johnson	FE	2012
WT-24....	Florence Memorial.....	Greg Edens	AS	
WT-25....	Fort Gay.....	Kyle Peake.....	PTLP-R.....	2011
WT-26....	Fourth Avenue (Huntington)	TBS.....	AS	
WT-27....	Good Shepherd-St. Paul.....	Matthew B. Dotson	FE	2005
WT-28....	Graham Station	TBS.....	AS	
WT-29....	Guyandotte	Michael S. Chapman	FE-R.....	2011
WT-30....	Hamlin	Robert Fulton	FE	2013
WT-31....	Harmony.....	C. Phillip Wilson.....	LP	2003
WT-32....	Hartford Circuit	Rex A. Young.....	PTLP.....	1982
WT-33....	Heights	Charles Marker.....	346.2	2012
WT-34....	Hickory Chapel.....	TBS	AS	
WT-35....	Hopewell.....	TBS	AS	
WT-36*..	Huntington Circuit.....	Craig Miller.....	PTLP.....	2014
WT-37....	Johnson Memorial (Huntington). John W. Lipphardt	FE		2008
WT-38....	Johnson Memorial Deacon Associate			
		G. Alan Williams.....	PD.....	2014
WT-39....	Kenova.....	James O. Richards.....	FE	2011
WT-40....	Kermit.....	Brad Davis	PTLP.....	2014
WT-41....	Krebs Chapel.....	Michael R. Lambert.....	AS	
WT-42....	Lavalette	Carol McKay.....	FE	2008
WT-43....	Leon.....	Bill Crawford	AS	
WT-44....	Lynn Chapel.....	Carl Beatty.....	PTLP.....	2008
WT-45....	Mason.....	Timothy Philip Edin	FE	2013
WT-46....	Matewan	Ronald D. Acord.....	LP	2006
WT-47*..	Mays Chapel	Craig Miller.....	PTLP.....	2014
WT-48....	Milton.....	Lynn Rae Cartwright.....	FE	2009
WT-49....	Mt. Union (Huntington)	Thomas Malcolm	FE-R.....	2014
WT-50**	Mt. Union (Pliny) - Buffalo	Mark A. Harris.....	PTLP.....	2013
WT-51....	New Haven.....	Annette Carper	PE	2011
WT-52....	New Hope Circuit.....	Clyde Cooper	AS	

WT-53....Pea Ridge.....	Gary N. Shepard	FE	2010
WT-54....Shiloh	John LeMaster	AS	
WT-55....Smith Memorial.....	Dennis Ashworth.....	AS	
WT-56....Steele Memorial.....	John R. Sauvage	FE	2008
WT-57....Steele Memorial Associate.....	Ralph G. Sager, Jr.	AM-R.....	1995
WT-58....Trinity (Pt. Pleasant)	James F. Kelly, III	FE	2011
WT-59....Union Circuit.....	John Bumgarner.....	PTLP.....	2014
WT-60....Wayne	Jacob Daniel Steele.....	FE	2011
WT-61....West Hamlin.....	Thomas J. Jeffrey	PTLP.....	2007
WT-62....Westmoreland.....	Thomas Patrick Nolan.....	FE	2013
WT-63....Yawkey - Myra	Norris E. Lucas.....	PTLP-R	1999
WT-64....Yawkey Assistant (Yawkey).....	Orman "Butch" Loftis.....	AS	
WT-65....Z. Warner	Jerry E. Ryder	PTLP	1999

Appointed to Extension Ministries Within the Connectional Structures of United Methodism

WT-66....Campus Ministry, Marshall University	Benjamin Wells	346.1	2010
Community of Grace Charge Conference			
WT-67....Chaplain, St. Joseph's Candler Hospital, Savannah, GA	Mary E. Brumley	FE	2009
Johnson Memorial (Huntington) Charge Conference			
WT-68....Chaplain, Haven Hospice, Palatka, FL	David E. Tucker	FE	2011
Johnson Memorial (Huntington) Charge Conference			

Appointed to Other Valid Extension Ministries

WT-69....Director, UM Foundation	Jeffrey A. Taylor	PD.....	2013
Johnson Memorial (Huntington) Charge Conference			
WT-70....Exec. Dir., Jobs for WV's Graduates, Inc.	W. Brent Sturm	FE	2013
Bethesda Charge Conference			
WT-71....Methodist Church in the Caribbean	J. William St. Clair.....	FE	2013
Beverly Hills Charge Conference			

Appointed to Other Conferences

WT-72....346.1 Western Pennsylvania.....	Matthew Ford Price.....	PE	2013
WT-73....346.1 Texas.....	David A. Cartwright.....	FE	2014

Medical Leave

William E. Meeks (LP) 2008
Jeffrey W. Arthur (LP) 2012

Appointed as Coordinators of Cooperative Parishes Greenbrier District

ASBURY COOPERATIVE PARISH: **Denver Tiller, Coordinator**

Blue Sulphur, Fort Spring, Johnson Memorial, Main Street, Richlands, Ronceverte, Williamsburg

MONROE COOPERATIVE PARISH: **Mike Smith, Coordinator**

Greenville, Lindside, Monroe, Peters Valley, Peterstown, Union

NORTH FAYETTE COOPERATIVE PARISH: **Scott Ingleton, Coordinator**

Ansted, Hico-Victor, Maplewood, Meadow Bridge, Nallen

POCAHONTAS COOPERATIVE PARISH: **David Merryman, Coordinator**

Levelton, Marlinton- Edray, Minnehaha Springs, Northern Pocahontas

RAINELLE COOPERATIVE PARISH: **Chris Scott, Coordinator**

Meadow River, Smoot, West Greenbrier

RICHWOOD-CRAIGSVILLE-WEBSTER COOPERATIVE PARISH: **Jay Cook, Coordinator;**

*Camden-Cowen-Halo, Craigsville Circuit, Faith, Richwood, St. Luke's (Craigsville),
Webster Springs*

SUMMERS COOPERATIVE PARISH: **Melissa White, Coordinator**

Bluestone, First-Hinton, Talcott

SUMMERSVILLE COOPERATIVE PARISH: **David Lancaster, Coordinator**

Bethel, Earl, Hominy Falls, Leivasy, Mt. Nebo, Nicholas, Summersville

WESLEY COOPERATIVE PARISH: **Rick Brown, Coordinator**

East Greenbrier, Emmanuel, Frankford, John Wesley, Lewisburg, Eakle Chapel - St. James

Appointed as Coordinators of Cooperative Parishes Little Kanawha District

CALHOUN COOPERATIVE PARISH: **Rick Metheney, Coordinator**

Louisa Chapel, Minnora, Mt. Zion, Pleasant Hill-Knotts Memorial

DODDRIDGE COOPERATIVE PARISH: **William Davis, Coordinator.**

Doddridge, Emmanuel (West Union), Smithburg

EASTWOOD EVANGEL PARISH: **Mary Zimmer, Coordinator**

Cedar Grove, Kanawha Charge, North Parkersburg, Red Hill – Murphytown

JACKSON COOPERATIVE PARISH: **Teresa Deane, Coordinator**

Beech Grove, Calvary (Ripley), Cottageville, East Jackson Charge, Epworth (Ripley),

First (Ravenswood), North (Ravenswood), North Jackson Charge, Sandyville,

South Jackson Charge, West Jackson Charge

MINERAL WELLS COOPERATIVE PARISH: **Ted Osgood, Coordinator**

Big Tygart, Chesterville - Merrill Chapel - Slate, Mt. Pleasant, St. Matthew Charge.

NORTH WOOD-PLEASANTS COOPERATIVE PARISH: **Cynthia Eakle, Coordinator.**

Belmont-Nine Mile, Waverly, St. Mary's, St. Matthias, Trinity (St. Marys)

PARKERSBURG URBAN COOPERATIVE PARISH: **Dina Andrews, Coordinator**

Bethany, Christ, - St. Andrew's, First, Logan Memorial,

Lauckport -Parkview, St. Paul's, Seventh Street, Stephenson, Stout Memorial

ITCHIE COOPERATIVE PARISH: **John Frum, Coordinator**

Auburn, Bethany (Smithville), Cairo, Ellenboro Charge, Greenwood Charge, Harrison Street,

Pennsboro, Pullman Charge, St. Luke's, Smithville Charge, Spruce Grove

ROANE COOPERATIVE PARISH: **David Hall, Coordinator**

Gandeeville-Speed, Memorial (Spencer), Reedy, Spencer Charge, St. John's (Spencer)

SOUTH PARKERSBURG COOPERATIVE PARISH: David Stilgenbauer, Coordinator

*Belleville - Ford Chapel, Edgelawn-Epworth (Parkersburg), Fairview (Washington)
Gihon, Lubeck, Pettyville, Pleasant Hill- Riverhill, South Parkersburg, Trinity, Washington*

VIENNA-WILLIAMSTOWN COOPERATIVE PARISH: Lauren Godwin, Coordinator

*Burnt Hill, Crossroads, East Vienna – Wesley, First (Williamstown), St. John-Rosemar,
Sand Hill, Summit Valley, Wayside*

WIRT COUNTY COOPERATIVE PARISH: Lee Williams, Coordinator

Elizabeth, Leroy, Pisgah, Wirt

Appointed as Coordinators of Cooperative Parishes Midland South District

BOONE-LOGAN COOPERATIVE PARISH: Thomas Beckett, Coordinator

*Accoville, Bruce McDonald, Claypool, Madison, Madison Charge, Nighbert Memorial,
Peck's Mill, Van*

CLA-RO-BRA COOPERATIVE PARISH: Don Dobbins, Coordinator

*Clay-Bethel-Ivydale Charge, Frametown Charge, Lizemore, Mountain Charge, Rosedale,
Walnut Grove-Upper Sleith*

ELK RIVER COOPERATIVE PARISH: Danny Kinder, Coordinator

Bomont Charge, Clendenin Charge, Elkview Charge, St. Peters-Trinity charge, Valley Grove

GREATER CHARLESTON COOPERATIVE PARISH: Felica Wooten-Williams, Coordinator

*Asbury, Canaan, Christ, Elizabeth Memorial, Morris Memorial,
St. Marks, Simpson-St. Stephen*

GREATER PUTNAM COOPERATIVE PARISH: Mark Harris, Coordinator

*Buffalo,, Forrest Burdette, Midway-Frazier's Bottom, Mt. Salem, Poca-Wilkinson,
Robinson-Johnston Chapel, St. John (Scott Depot), Wade-Emma, Winfield*

KANAWHA RIVER EAST COOPERATIVE PARISH: Wilma Dobbins, Coordinator

Boomer, East Bank, Gauley River charge, Montgomery, Powellton

KANAWHA RIVER WEST COOPERATIVE PARISH: Okey Harless, Coordinator

*Cross Lanes, Dunbar, Fairview, First South Charleston, Humphreys (Tornado),
Lakeview - St. Luke (St. Albans), Oasis Trinity Charge,
St. Andrew (St. Albans), St. Paul's (Nitro)*

POCATALICO COOPERATIVE PARISH: Stephanie Bennett, Coordinator

Aldersgate, Baber Agee, Humphreys (Sissonville), Fisher Valley Charge.

RIVERSIDE COOPERATIVE PARISH: David Biondi, Coordinator

*Brushton, Cedar Grove, Chelyan Dawes, Coal Fork, Dawes, Glasgow-Mt. Juliet,
Hernshaw-Mt. Salem, Mahone Chapel, Midland Trail Charge, Racine, River Bend Charge*

Appointed as Coordinators of Cooperative Parishes Mon Valley District

BARBOUR COOPERATIVE PARISH: Timothy D. Bleigh, Coordinator

Belington-Junior, Belington Circuit, Cross Roads, Mansfield, Nestorville, Trinity, Tygart River

FAIRMONT EAST COOPERATIVE PARISH: Thomas W. Shepherd, Coordinator

Boothsville, Catawba, Meadowdale, Valley Chapel-Benton Ferry, Walnut Grove

FAIRMONT URBAN COOPERATIVE PARISH: Jeffrey L Mayfield, Coordinator

Central-Trinity, Gateway, FSU/PT&CC Campus Pastor, Highland Avenue, LIFE

- MORGANTOWN EAST COOPERATIVE PARISH: Vicki D. Sheppard, Coordinator**
Brandonville, Brookhaven-Tyrone, Bruceton Mills, Bruceton Mills Circuit, Cheat Lake-Calvary, Community-Johnson Chapel, Harner Chapel, Eden-Mt. Union
- MORGANTOWN URBAN COOPERATIVE PARISH: Edward A. Craft, Coordinator**
Avery, Sabra-Highland-Jones, Spruce Street, Suncrest, Wesley, Woodland-Fairview, WVU Campus Pastor
- MORGANTOWN WEST COOPERATIVE PARISH: Rose Marie "Jo" McCartney, Coordinator**
Arnettville, Blacksville, Granville-Riverside, Monongalia, Wadestown, Westover
- NORTH MARION COOPERATIVE PARISH: Danny Blake, Coordinator**
Blackshere, Carolina, Farmington, First (Monongah), Mannington, West Marion
- PAW PAW COOPERATIVE PARISH: Amanda G. Reed, Coordinator**
Barrackville, Fairview, Rivesville-Highlawns, Rivesville Circuit, South Fairview
- PRESTON COUNTY COOPERATIVE PARISH: Brian K. Long, Coordinator**
Evansville, Howesville, Kanes Creek-Mt. Vernon, Masontown, Newburg, North Preston, Reedsville, Tunnelton
- SHINNISTON COOPERATIVE PARISH: Cindy S. Murphy, Coordinator**
Enterprise, First (Shinnston), Lamberts Run- Ziesing -Gypsy, Lumberport-Otterbein, Peora, Wallace
- TAYLOR COUNTY COOPERATIVE PARISH: W. Sue Lowther, Coordinator**
Blueville-Haymond, Church of the Good Shepherd, Flemington, Knottsville, Pruntytown-Fetterman, Trinity-Warren

Appointed As Coordinators of Cooperative Parishes Potomac Highlands District

- HAMPSHIRE COOPERATIVE PARISH—Roy D. Knight, Coordinator**
Augusta; Cacapon; Capon Bridge; Ebenezer-Springfield; First (Romney); Hampshire; Mill Creek Valley
- HARDY COOPERATIVE PARISH—Carl Van Stavern, Coordinator**
Baker; Duffey Memorial; Mathias; Open Door Ministries; Wardensville
- MINERAL COOPERATIVE PARISH— Mark D. Hickman, Coordinator**
Antioch; Bloomington; Burlington; Forest Glen-St. Paul's; Fort Ashby; Grace (Keyser); Keyser Faith; Rees Chapel-Laurel Dale; South Elk Garden; Trinity (Keyser); Trinity-Waldon (Piedmont); Wesley Chapel (Short Gap)
- MOUNTAIN COOPERATIVE PARISH—Robert L. Baer, Jr., Coordinator**
Allegheny; Mountaintop Ministries; Riverton; South Fork
- MOUNTAINTOP COOPERATIVE PARISH— Barbara K. Rexroad, Coordinator**
Elk Garden; Faith (Cranesville); First (Terra Alta); Garrett Highlands; Mt. Lake Park-Bethel; St. Paul's (Oakland); Swanton-Kitzmiller; Trinity (Terra Alta)
- NORTHERN GARRETT COOPERATIVE PARISH—R. Samuel Wachter, Coordinator**
Deep Creek; Friendsville; Grantsville; McHenry; Northeast Garrett
- PRESTON COOPERATIVE PARISH—Harold D. George and Cheryl L. George, Co-Coordinators**
Albright; Aurora; Otterbein (Kingwood); Rowlesburg; South Preston; Wesley (Kingwood)
- SMOKE HOLE COOPERATIVE PARISH—William R. Brown, Coordinator**
Bayard-Mt. Storm; Grove Street (Petersburg); Main Street (Petersburg); North Branch; Pendleton-Grant; South Branch
- TUCKER COOPERATIVE PARISH—S. Jeff Anderson, Coordinator**
Blackwater; First (Parsons); Hamrick; St. George; St. John's (Parsons); St. Paul's (Parsons)

Appointed As Coordinators of Cooperative Parishes Northern District

MARSHALL COOPERATIVE PARISH: Greg Blair, Coordinator

Bowman/Lynn Camp, Calvary/Washington Lands, Cameron/Clouston, Fairview/Wayman's Ridge, Glen Dale/Pleasant Hill, Graysville/Wood Hill, Oak Grove/Ebenezer, Simpson

BROOKE/HANCOCK COOPERATIVE PARISH: Tim Conrad, Coordinator

Colliers, First (Chester)/Newell, Follansbee, New Cumberland, Nessly Chapel, Weirton United Methodist Tri-Parish, Wellsburg/Franklin

TYLER COOPERATIVE PARISH: Kathryn Ambler, Coordinator

Alma/Ripley Charge, Archer's Chapel/Little, Friendly, Lazear Chapel/Wick, Middlebourne, Sistersville First

WETZEL COOPERATIVE PARISH: Judy Vetter, Coordinator

Hundred Charge, Laurel Point/Limestone, Lower Shortline Charge, New Martinsville, St. Paul's (Paden City), Upper Shortline Charge

WHEELING/OHIO COOPERATIVE PARISH: Bryan D. Carpenter, Coordinator

Christ (Wheeling), Dallas/Sand Hill, Elm Grove, Fourth Street/Simpson, Greggsville/Triadelphia, House of the Carpenter, McMechen/Hope, Mt. Olivet, New Life, Ruble, Warwood/Short Creek, West Liberty Campus Ministry, West Liberty Charge

Appointed as Coordinators of Cooperative Parishes Southern District

BLUEFIELD COOPERATIVE PARISH: Susan Rector, Coordinator

Bland Street-Trinity, Grace (Bluefield), John Stewart, Thompsons Chapel

GLENWOOD COOPERATIVE PARISH: Jeff Winter, Coordinator

Carr Memorial, GlenWood Park Retirement Village, Greenvew, New Hope, New Salem

OAK HILL AREA COOPERATIVE PARISH: Charles Miller, Coordinator

Fairview, Fayetteville-Doggett, Harvey, Harvey Chapel, Kincaid, Long Branch, Mt. Hope, Oak Hill, Scarbro, Workman's Creek

PINNACLE COOPERATIVE PARISH: Stephen Rector, Coordinator

Crumpler/McDowell/Northfork, Elkhorn/Houston, Montcalm, Pinnacle Rock (Bluewell/Bramwell/Brushfork,) Sandlick

PRINCETON COOPERATIVE PARISH: Greg Godwin, Coordinator

Concord, First (Princeton), Hatcher-Oakvale, Kee Street, Lerona, Matoaka, Mt. Horeb, Painters-St.James, Pisgah, Spanishburg-Bethel, Stinson, Wesley

RALEIGH COOPERATIVE PARISH: Scott Mayberry, Coordinator

Beaver/Blue Jay, Coal City, Naoma, Perry Memorial, Raleigh Shared Ministry (First Beckley/Mabscott/Sophia/St. Mary's), Rebecca Chapel, Temple (Beckley)

SOUTHERN COALFIELDS COOPERATIVE PARISH: Olen Butcher-Winfree, Coordinator

Boyd's Chapel/Jenkinjones, Bradshaw, Coalwood, First (Welch)/ Court Street/Hemphill, Gary, Iaeger, Roderfield/Premier, Thorpe, War-Caretta,

WYOMING/BOONE COUNTY COOPERATIVE PARISH: Earle Arthur, Coordinator

Bald Knob, Bud-Alpoco, Delilah/Oceana, Herndon, Itmann/ Milam, Justice, Mullens, Pineville/Matheny, Wyoming

Appointed as Coordinators of Cooperative Parishes – Wesleyan District

BRAXTON COOPERATIVE PARISH: Doug Smailes, Coordinator

Braxton, Burnsville, Christ (Sutton) - Flatwoods,, Gassaway - Morrison, Heaters, Little Otter, North Sutton, South Sutton

CLARKSBURG COOPERATIVE PARISH: Brian Seders, Coordinator

Bridgeport, Calvary (Clarksburg)-Mount Clare, Salem-Christ (Clarksburg), Duff Street -Temple (Clarksburg), First (Clarksburg), Hammond, Johnson Avenue, Liberty (Clarksburg), North View, Quiet Dell, Smith Chapel, South Chestnut, Stealey (Clarksburg), Stonewall, Vincent Memorial – Broad Oaks.

GILMER COOPERATIVE PARISH: Mark V. James, Coordinator

Glenville Charge, Glenville United Methodist Ministries, Troy

HIGHLAND COOPERATIVE PARISH: James Murphy, Coordinator

Beverly, East Elkins, First (Elkins), Israel-Coffman Chapel, Mill Creek, Mingo, North Elkins, Otterbein (Elkins), Rowan Memorial-Cassity, Woodford Memorial.

LEWIS COOPERATIVE PARISH: Bonnie Starkey, Coordinator

Broad Street (Weston), Freemansburg, Jane Lew, Lewis, Orlando, St. Matthew (Weston), Stone Coal - Horner, Waldeck, Walkersville, Weston

SALEM COOPERATIVE PARISH: Kevin Bender, Coordinator

Bristol, Jarvisville, Salem-Christ (Clarksburg).

SOUTH HARRISON COOPERATIVE PARISH: Karen Brown, Coordinator

Good Hope, Lost Creek, Calvary (Clarksburg)-Mount Clare, West Milford

UPSHUR COOPERATIVE PARISH: Marvin H. Carr III, Coordinator

Adrian, Chapel Hill, Ellamore, First (Buckhannon), Frenchton, Hacker Valley, Heaston (Hodgesville), Hodgesville, Newlon, North Buckhannon, South Buckhannon, Tallmansville (Blended), Tennerton, Volga, WDOM-Pleasant View, West Buckhannon, Wilsontown

Appointed as Coordinators of Cooperative Parishes – Western District

BARBOURSVILLE COOPERATIVE PARISH: John Sauvage, Coordinator

First (Barboursville), Davis Bowen, Dillon Chapel, Pea Ridge, Steele Memorial

BIG SANDYTUG COOPERATIVE PARISH: Jacob Steele, Coordinator

Crockett Booten, Fort Gay, Hopewell, Shiloh, Smith Memorial, Wayne

CABWAY COOPERATIVE PARISH: Carol McKay, Coordinator

Florence Memorial, Lavalette, Lynn Chapel, Mays Chapel, Mt. Union

EASTERN CABELL COUNTY COOPERATIVE PARISH: Carl Mouser, Coordinator

Bethesda, Cox Landing, Huntington Circuit, Milton, Z Warner

EAST HUNTINGTON COOPERATIVE PARISH: Steven Hamrick, Coordinator

Beverly Hills, Community of Grace, Cross Roads, Fourth Avenue, Guyandotte, Harmony

HUNTINGTON METROPOLITAN COOPERATIVE PARISH: Tom Nolan, Coordinator

Ceredo, Central (Huntington), Ebenezer, Kenova, First (Huntington), Johnson Memorial, Westmoreland

LINCOLN COOPERATIVE PARISH: Robert Fulton, Coordinator

Branchland Circuit, Hamlin Community, New Hope Charge, West Hamlin, Yawkey-Myra

POINT PLEASANT COOPERATIVE PARISH: Matt Dotson, Coordinator

Apple Grove, Bellemead, Beech Hill, Good Shepherd-St. Paul, Heights, Hickory Chapel, Krebs Chapel, Leon, Mt. Union (Pliny), Trinity (Pt. Pleasant)

TUG VALLEY COOPERATIVE PARISH: Ron Acord, Coordinator

Kermit, Matewan, First-Memorial (Williamson)

UPPER MASON COOPERATIVE PARISH: Tim Edin, Coordinator

Bachtel, Graham Station, Clifton Circuit, Hartford Circuit, New Haven, Mason, Union Circuit

VI. RESOLUTIONS ADOPTED BY THE FORTY-SIXTH REGULAR SESSION

Resolution Number One

Rental/Housing Allowances for Retired or Disabled Clergypersons of the West Virginia Annual Conference

The West Virginia Annual Conference (the “Conference”) adopts the following resolutions relating to rental/housing allowances for active, retired, or disabled clergypersons of the Conference:

WHEREAS, the religious denomination known as The United Methodist Church (the “Church”), of which this Conference is a part, has in the past functioned and continues to function through ministers of the gospel (within the meaning of Internal Revenue Code section 107) who were or are duly ordained, commissioned, or licensed ministers of the Church (“Clergypersons”);

WHEREAS, the practice of the Church and of this Conference was and is to provide active Clergypersons with a parsonage or a rental/housing allowance as part of their gross compensation;

WHEREAS, pensions or other amounts paid to active, retired, and disabled Clergypersons are considered to be deferred compensation and are paid to active, retired, and disabled Clergypersons in consideration of previous active service; and

WHEREAS, the Internal Revenue Service has recognized the Conference (or its predecessors) as the appropriate organization to designate a rental/housing allowance for Clergypersons who are or were members of this Conference and are eligible to receive such deferred compensation;

NOW, THEREFORE, BE IT RESOLVED:

1. THAT an amount equal to 100% of the pension or disability payments received from plans authorized under *The Book of Discipline of The United Methodist Church* (the “*Discipline*”), which includes all such payments from the General Board of Pension and Health Benefits (“GBOPHB”), during the year 2015 by each active, retired, or disabled Clergyperson who is or was a member of the Conference, or its predecessors, be and hereby is designated as a rental/housing allowance for each such Clergyperson; and

2. THAT the pension or disability payments to which this rental/housing allowance applies will be any pension or disability payments from plans, annuities, or funds authorized under the *Discipline*, including such payments from the GBOPHB and from a commercial annuity company that provides an annuity arising from benefits accrued under a GBOPHB plan, annuity, or fund authorized under the *Discipline*, that result from any

service a Clergy person rendered to this Conference or that an active, a retired, or a disabled Clergy person of this Conference rendered to any local church, annual conference of the Church, general agency of the Church, other institution of the Church, former denomination that is now a part of the Church, or any other employer that employed the Clergy person to perform services related to the ministry of the Church, or its predecessors, and that elected to make contributions to, or accrue a benefit under, such a plan, annuity, or fund for such active, retired, or disabled Clergy person's pension or disability as part of his or her gross compensation.

NOTE: The rental/housing allowance that may be excluded from a Clergy person's gross income in any year for federal income tax purposes is limited under Internal Revenue Code section 107(2) and regulations thereunder to the least of: (1) the amount of the rental/housing allowance designated by the Clergy person's employer or other appropriate body of the Church (such as this Conference in the foregoing resolutions) for such year; (2) the amount actually expended by the Clergy person to rent or provide a home in such year; or (3) the fair rental value of the home, including furnishings and appurtenances (such as a garage), plus the cost of utilities in such year.

Resolution Number Two

Train Clergy to Support Sexual Assault Victims

WHEREAS according to Discipline Paragraph 161 "Sexual assault is wrong. We affirm the right of all people to live free from such assaults...and condemn rape in any form. It does not matter where the person is, what the person is wearing, whether or not he or she is intoxicated, if he or she is flirtatious, what is the victim's gender, or any other circumstance;" and

WHEREAS Discipline Paragraph 340.2 states that counseling those going through "personal, ethical, or spiritual struggles" is a responsibility of clergy; and

WHEREAS according to the National Crisis Center one in four women will suffer from sexual violence and every 45 seconds a woman is raped. In addition one in fourteen men are victims of domestic violence with an estimated 835,000 male victims annually; and

WHEREAS victims of sexual assault need a special kind of counseling to help them understand and recover from their assaults; and

WHEREAS some churches and clergy have actually blamed the victims for their abuse and not offered any help, or the help is ineffective and only isolates the victim more;

THEREFORE, BE IT RESOLVED that all clergy serving in the West Virginia Annual Conference shall be trained in how to be supportive of victims of sexual assault.

The training will be completed in conjunction with the sexual ethics trainings done by the Sexual Ethics Team.

BE IT FURTHER RESOLVED that all clergy in the West Virginia Annual Conference and those in assigned supply positions educate themselves about resources available to them in their local communities, including but not limited to women's crisis centers, domestic violence tip lines, and qualified counselors, so that appropriate referrals can be made.

Resolution Number Three

Annual Conference Support of
“20 / 20 Visioning an AIDS-Free World”

WHEREAS, the global HIV and AIDS pandemic has for more than 30 years been impacting the world, particularly among the poor and the marginalized, and the General Conference has established the United Methodist Global AIDS Fund which has supported more than 175 HIV and AIDS church-oriented and Christ-centered ministries in 37 countries, and

WHEREAS, more than 30 million people are infected world-wide, almost 50% of whom are women, and more than 15 million children are orphaned, and information about the global health crisis and the church response are available on the website - www.umglobalaidsfund.org, and

WHEREAS, Jesus called his disciples to “heal every disease and sickness” (Matthew 10:1) and John Wesley instructed his followers to treat the sick without stigma or discrimination, and

WHEREAS, a gift as small as \$10.00 can stop the transmission of HIV from mother to newborns, \$20.00 can supply nutrients to 20 HIV-positive children suffering from dehydration and additional funds will ensure nursing care for a newborn infant born with AIDS, teach young people and adults how to prevent HIV, feed an HIV-positive person for a month so they can take powerful medicines, and provide free Upper Room biblical readings and prayers for those infected and affected.

THEREFORE, since the United Methodist Global AIDS Fund Committee has launched a campaign entitled “20/20: Visioning an AIDS-Free World,” the West Virginia Annual Conference:

1. Endorses the “20/20: Visioning an AIDS-Free World” campaign.
2. Calls upon its churches in 2014-2015 to devote some special time in the life of the congregation discussing the AIDS/HIV pandemic and practical ways the congregation can respond.
3. Invites Bishop Steiner Ball and the Annual Conference Program Committee to consider having time in the agenda of the 2016 Annual Conference session to be devoted to *Visioning an AIDS-Free World Celebration* to end the 3rd quadrennium of this fund-raising priority and to offer more education and advocacy about HIV/AIDS.
4. Invites every church member to contribute yearly \$10.00, \$20.00, \$200.00 or more to the United Methodist Global AIDS Fund Advance #982345. Twenty-five percent of what the annual conference raises would be kept by and used within the conference for AIDS work locally and regionally in the West Virginia Conference through grants from the West Virginia Conference Global AIDS Task Force.
5. Asks individuals and congregations to join together to raise a total of \$150,000.00 for the United Methodist Global AIDS Fund, by 2016.

BE IT FURTHER RESOLVED that the Covenant Council and the Conference Council on Finance and Administration consider receiving a special offering to support the United Methodist Global AIDS Fund (Advance #982345) at the 2015 Annual Conference session.

Resolution Number Four

Voting Values for the Election of
General and Jurisdictional Conference Delegates

WHEREAS, the members of the West Virginia Annual Conference of The United Methodist Church value a diverse, inclusive, and effective delegation;

THEREFORE, as we move into the selection process of delegates for the 2016 General and Jurisdictional Conferences, WE RESOLVE:

To commit ourselves to these values:

- Discernment of the Holy Spirit in our selection process,
- Full and equal participation of racial and ethnic constituencies in the total life and mission of the church,
- Full equity and equal participation of women and men in the total life and mission of the church,

- Embracing the wisdom of Christians, young and old
- Inclusion of all our sisters and brothers in the Order of Deacons and Order of Elders, and
- Participation of the Fellowship of Associate Members and Local Pastors who are eligible to vote, and have a shared responsibility in discerning and caring for the life of the church

THEREFORE, BE IT RESOLVED that we will, with the guidance of the Holy Scriptures and the Holy Spirit, strive to elect a clergy delegation that is effective and diverse.

BE IT FURTHER RESOLVED that our elected delegation will seek to be guided by the Holy Spirit in conversation, voting, and conferencing.

BE IT EVEN FURTHER RESOLVED that a copy of this resolution be put forth in front of the Annual Conference in print or projection, just prior to the first vote and just prior to subsequent votes at a frequency to be determined by the bishop presiding at that session of the Annual Conference.

Resolution Number Five

Unlawful Appropriation of Church Property

WHEREAS, at the 1970 through 2013 annual meetings of the West Virginia Annual Conference of The United Methodist Church, certain Resolutions were adopted with reference to the unlawful appropriation by former members and Trustees of local church congregations of real and personal property formerly used in the ministry of The United Methodist Church (said Resolutions being 1970 Resolution No. 4; 1973 Resolution Nos. 5 and 12; 1974 Resolution No. 17; 1975 Resolution No. 22; 1976 Resolution No. 23; 1977 Resolution No. 17; 1978, 1979 and 1980 Resolution No. 11; 1981 Resolution No. 2; 1982 Resolution No. 7; 1983 Resolution No. 2; 1984 Resolution No. 2; 1985 Resolution No. 9; 1986 Resolution No. 11; 1987 Resolution No. 7; 1988 Resolution No. 9; 1989 Resolution No. 5; 1990 Resolution No. 1; 1991 Resolution No. 17; 1992 Resolution No. 11; 1993 Resolution No. 3; 1994 Resolution No. 4; 1995 Resolution No. 2; 1996 Resolution No. 5; 1997 Resolution No. 4; 1998 Resolution No. 2; 1999 Resolution No. 7; 2000 Resolution No.2; and 2001 Resolution No. 8; and 2002 Resolution No. 3; 2003 Resolution No. 7; 2004 Resolution No. 7; 2005 Resolution No.7; and 2006 Resolution No. 7; 2007 Resolution No.11; 2008 Resolution No.7; 2009 Resolution No. 5; 2010 Resolution No. 5; 2011 Resolution No. 7; 2012 Resolution No. 7; and 2013 Resolution No. 4 (hereinafter sometimes referred to as the “1970 through 2013 Resolutions”); and

WHEREAS, said 1970 through 2013 Resolutions authorized, empowered and directed the Board of Trustees of the Annual Conference to take such action as might be

necessary to establish the legal rights of The United Methodist Church in and to all of the real and personal property formerly used in the ministry of The United Methodist Church or its predecessors, which had been or might thereafter be unlawfully appropriated and made provisions as to the disposition of such property and the proceeds thereof; and

WHEREAS, the Conference has heretofore paid and will be hereafter obligated to pay legal fees, expenses and court costs in connection with litigation instituted and to be instituted by the Board of Trustees pursuant to said Resolutions and it is the opinion of this Annual Conference that the proceeds of any sale, lease or other dispositions of any such real or personal property coming into the hands of said Board of Trustees should be used to reimburse the Conference for any such legal fees, expenses and court costs heretofore or hereafter paid by the Conference and authority for such use of said proceeds was contained in said 1970 through 2013 Resolutions, which use this Conference desires to ratify and confirm by this Resolution, all as hereinafter provided.

NOW THEREFORE BE IT RESOLVED by the West Virginia Annual Conference of The United Methodist Church as follows:

1. That the Board of Trustees of this Annual Conference after establishing and securing its ownership of and title to any real and personal property formerly used in the ministry of The United Methodist Church, or its predecessors, by any local church as a result of action under and pursuant to any of the above-mentioned Resolutions or this Resolution, shall report thereon to the Bishop of this Annual Conference and Bishop's Cabinet who are hereby expressly authorized and empowered on behalf of this Annual Conference to direct whatever disposition is to be made of said real and personal property, including without limitation, the right to authorize said Board of Trustees to sell any or all of said real or personal property or to enter into appropriate agreements as to the use thereof as in the judgment of said Trustees and said Bishop and Cabinet would best preserve said property from loss, damage or destruction and provide for its use in accordance with the best interests of and subject to the usage and discipline of The United Methodist Church.
2. That the funds derived from any sale, lease or other disposition of any real or personal property recovered by or coming into the possession of the Board of Trustees as a result of action taken under and pursuant to said 1970 through 2013 Resolutions or this Resolution shall be remitted to the Treasurer of this Annual Conference and be by him deposited in a special account in the name of the Board of Trustees of the West Virginia Annual Conference; and that the Treasurer be and is hereby authorized from time to time to use said funds to the extent necessary to reimburse the Annual Conference for funds heretofore or hereinafter paid by the Conference for legal fees, expenses and court costs in connection with action taken under and pursuant to said 1970 through 2013 Resolutions or this Resolution; that any balance in said special account from time to time in excess of that required to meet anticipated payments shall be invested by the Treasurer in accordance

- with the direction of the Board of Trustees; and that the Board of Trustees shall report to each Annual Conference hereafter the balance in such special account.
3. That except as heretofore and herein modified, said 1970 through 2013 Resolutions shall be and remain in full force and effect.
 4. That if, prior to the next regular meeting of this Annual Conference, any local church within the bounds of this Conference, or any such of the members of the congregations of any such church, should withdraw or declare their intention of withdrawing from The United Methodist Church and retain or seek to retain possession and control of or otherwise appropriate real or personal property formerly used by such local church in the ministry of The United Methodist Church or its predecessors, such local church is hereby declared to no longer serve the purpose for which it was organized, and, therefore, is deemed to be abandoned as a local church in the West Virginia Annual Conference of The United Methodist Church, and the Board of Trustees of this Annual Conference is hereby authorized, empowered and directed to take such action as may be necessary to establish the legal rights of The United Methodist Church in and to such real and personal property, and to eliminate all claims of any and all persons asserting a right of ownership or right of possession adverse to the rights of this Annual Conference including the authority, upon the advice of counsel, to institute legal proceedings and pursue said proceedings to the extent necessary to conclude the issues with finality; and that such real or personal property or the proceeds thereof coming into the possession of said Board of Trustees shall be disposed of, administered, managed and invested as provided in this Resolution.
 5. That until the next regular meeting of this Annual Conference the presiding Bishop and Bishop's Cabinet are hereby further authorized, empowered and directed on behalf of this Annual Conference to take any and all such action and to instruct said Board of Trustees to take any and all such action. In addition to the actions hereby authorized, as said Bishop and Cabinet may deem necessary and appropriate to safeguard and protect the interests and rights of this Annual Conference and The United Methodist Church with respect to any real or personal property now or formerly or hereafter used by any local church within the bounds of this Annual Conference.

Resolution Number Six

**Abandoned Properties, and the Sale and
Other Disposition of the Same**

WHEREAS, the Board of Trustees of this Annual Conference has been and is in the process of compiling a list of church property, both real and personal, within the bounds of the Conference which is no longer used, kept or maintained for church purposes; and

WHEREAS, it is deemed desirable by this Annual Conference to declare under

what circumstances certain properties may be deemed to be abandoned, placed in the hands of the Board of Trustees of the Annual Conference and sold, or otherwise disposed of; and

WHEREAS, *The Book of Discipline of The United Methodist Church* sets forth procedures that should be followed with regard to such matters;

NOW, THEREFORE BE IT RESOLVED:

1. When a local church property is no longer used, kept, or maintained by its membership as a place of divine worship, it shall be considered abandoned, if no action has been taken by the Annual Conference to declare it abandoned.
2. When a local church is abandoned and is, therefore, deemed to no longer serve the purpose for which it is organized and incorporated, with the consent of the Bishop, a majority of the District Superintendents of this Conference and the District Board of Church Location and Building, the Annual Conference Trustees may, upon such procedures as may be prescribed by them, assume control of the property.
3. If circumstances make immediate action necessary, the Conference Board of Trustees may sell or lease said property; provided, however, that the Conference Board of Trustees must first give an option to purchase the property, at the price for which it is otherwise to be sold, to other denominations represented in the Commission on Pan-Methodist Cooperation, and, provided further, however, that the Board of Trustees shall retain the proceeds of any said sale or lease in an interest-bearing account and recommend the disposition of the proceeds by the Annual Conference, in keeping with Annual Conference policies, if any, heretofore adopted regarding the disposition of proceeds of sale of church properties. If circumstances do not make immediate action necessary, the Conference Board of Trustees may sell, transfer, lease or mortgage such property in accordance with the applicable provisions of *The Book of Discipline of The United Methodist Church*, as revised from time to time.
4. For purposes of this Resolution, the circumstances which make immediate action necessary shall be deemed to include the following: the possibility that the property will decline materially in value prior to the next meeting of the Annual Conference; the need to expend substantial funds for repair, alteration, safety and health precautions; excessive costs of insuring the property; the need for funds by the Annual Conference or the Board of Trustees for uses previously authorized by the Annual Conference or the Board; the existence of an exceptional offer of purchase which is not likely to reoccur in the immediate future; and such other unique circumstances which the Board determines, in its discretion, justify the sale of such property as being in the best interest of the Annual Conference and its members. (The foregoing Resolution is based on the *2012 Book of Discipline of The United Methodist Church*).

Resolution Number Seven

Abandoned Property Funds

WHEREAS, the Annual Conference annually approves the Discontinuance and Abandonment of specific church properties upon recommendation of the Cabinet and the Conference Board of Trustees; and,

WHEREAS, said properties are sold by the Annual Conference Board of Trustees; and

WHEREAS, not all proceeds from the sale of said properties are designated by the Annual Conference and are thus placed in a Property Account of the Annual Conference; and;

WHEREAS, requests are made to the Annual Conference Board of Trustees for these funds by local churches for capital improvements; and,

WHEREAS, the Board of Trustees makes recommendations to the Annual Conference at a regularly scheduled session of the Annual Conference for the dispersing of these funds, thereby delaying many local churches in securing the funds for their needed capital improvements;

NOW, THEREFORE BE IT RESOLVED that 10% of the net proceeds from the sale of abandoned church property shall be allocated for the purpose of creating an endowment fund for capital improvements, repair and restoration of ethnic minority local churches. These funds shall be invested through the United Methodist Foundation of WV, Inc., and that the income shall be administered by the Ministry Team on Religion and Race (Fiscal Policy 47).

AND, BE IT FURTHER RESOLVED that 40% of the proceeds from the sales of discontinued and abandoned properties, after all expenses related to the sales have been paid, be allocated to the New Church Development and Congregational Revitalization Fund of the Annual Conference. (2002 Conference Journal, page 244 - "Recommendations from the Conference Treasurer").

FINALLY, BE IT RESOLVED that the Annual Conference authorize the Annual Conference Board of Trustees, upon recommendation of the Cabinet, to disburse up to \$50,000 a year of those funds between sessions of the Annual Conference. Said disbursement is to be reported to the Annual Conference at its next regularly scheduled session.

Resolution Number 8

Parsonage Allowances - Clergy in Extension Ministries

(Also appears in CFA report)

WHEREAS, The West Virginia Annual Conference of The United Methodist Church is the qualified employing organization of its clergy; and

WHEREAS, The Internal Revenue Code, Section 107, provides for clergy to exclude (a) the rental value of a home furnished as part of compensation, and (b) the rental allowance paid as part of compensation, to the extent used to rent or provide a home,

THEREFORE BE IT RESOLVED, that in the calendar year 2015, the actual expense for housing, not to exceed \$18,000, be designated as the parsonage allowance excludable under Section 107 of the Internal Revenue Code as part of the compensation of clergy employed by the West Virginia Conference in positions other than local churches such as Director of Administrative Services, Conference Secretary, Conference Staff, and Administrators of Conference Programs and Projects. District Superintendents shall have \$4,000 be designated as the parsonage exclusion excludable under Section 107 of the Internal Revenue Code as part of the compensation of clergy employed by the West Virginia Annual Conference in positions other than local churches.

AGENCIES OF THE ANNUAL CONFERENCE (Listed alphabetically by area of accountability)

Archives and History

Greetings from members of your Commission on Archives & History who send many thanks to those of you who have responded to our request for up-dated local church histories for inclusion in the Conference Archives Collection. We depend on many persons to make it possible to locate, collect, and preserve United Methodist historical information from individuals, congregations and other agencies of the Annual Conference in order to maintain our *Ministry of Memory* for generations to come.

If you have a special interest in the mission of our Commission, we hope you will consider becoming a member of our Historical Society. The Society meets once a year for a luncheon and a program of interest on the opening day of Annual Conference. During this last year our Commission researched the history of The West Virginia Conference Historical Society and prepared the following revised *Plan of Organization* which was adopted at the 2013 luncheon meeting:

Whereas, The Methodist Historical Society, incorporated on October 30, 1942, by Harvey Harmer and others, was revoked by the West Virginia State Tax Department on December 7, 2001; and

Whereas, on July 9, 2004, Joe Manchin III, Secretary of State of the State of West Virginia, issued a Certificate of a Voluntary Association for the Historical Society of West Virginia Conference, United Methodist Church, on application by Dr. Robert Florian and others; and

Whereas, this non-profit voluntary association, Control Number 68080 and WV Tax ID #151-00-230 shall continue to be registered until a certificate of dissolution has been filed with the Secretary of State; and

Whereas, Documentation is needed for how this Society is governed, therefore be it **Resolved** that the following *Plan of Organization* be approved by a two thirds vote of members of the Society attending the 2013 Annual Archives & History Luncheon:

The **Name** of this organization shall be: **Historical Society of West Virginia Annual Conference United Methodist Church** and it shall continue to be registered with the Secretary of State of West Virginia as a Voluntary Non-Profit Association.

Membership in the Society shall be based upon payment of annual dues of \$5.00 or more by persons attending the annual Archives & History Luncheon at Annual Conference and by others who are sympathetic with the aims and purposes of the Society.

Purpose of the Society shall be to work closely with the West Virginia Annual Conference Commission on Archives & History to help maintain an awareness of the work of Jurisdictional and General Commissions on Archives & History and The Historical Society of The United Methodist Church and assist the Annual Conference Commission in the following tasks: Collection and Preservation of materials related to history of The United Methodist church and its antecedents in West Virginia; To encourage the writing of local church histories; Promote research, writing and publication of United Methodism in West Virginia; To help identify sites of Methodist and Evangelical United Brethren historical interest within the West Virginia Annual Conference; To develop interest in United Methodist History among local church historians and others; To publicize observances of historical anniversaries and Heritage Sunday; and to promote and support West Virginia Annual Conference Archives located in the Annie Merner Pfeiffer Library at West Virginia Wesleyan College.

Meetings: The Society shall meet annually during the Archives & History Luncheon at Annual Conference. Other meetings may be held at the call of the President and members present shall constitute a quorum.

Officers: The Society shall elect a President and Secretary/Treasurer from its membership. The Vice Chair of the Annual Conference Commission on Archives & History shall serve as Vice President of the Historical Society.

Administration: The officers shall be responsible for management of the Society including matters related to future projects, annual dues and other financial concerns; a checking account will be maintained by the Historical Society's Secretary/Treasurer for holding both Historical Society dues/donations and funds temporarily deposited there by the Commission on Archives & History; Provision shall be made for an Annual Audit and appropriate bonding for the Secretary/Treasurer; the President and Secretary/Treasurer shall be elected following adoption of this Plan of Organization at the 2013 Luncheon and thereafter during the first Luncheon/Business Meeting of each quadrennium, on nomination by the Commission on Archives & History with additional nominations accepted from current members of the Historical Society in attendance; All historical materials acquired by the Society, unless otherwise stipulated, shall become the property of the West Virginia Annual

Conference Commission on Archives & History and placed in Annual Conference Archives located in the Annie Merner Pfeiffer Library at West Virginia Wesleyan College. **(Carol Bowman, Library Staff Liason to the Conference Archives Collection, is available by appointment to lead individuals or groups on a tour of the WV Conference Archives Collection. (304)473-8601); Written requests for information should be mailed to Carol at 59 College Avenue, Buckhannon, WV 26201)** The Society shall be amenable to the Commission on Archives & History of the Annual Conference in all matters relating to its organization and operation.

Amendments: This Plan of Organization may be amended by a two-thirds vote of those present and voting at subsequent annual Luncheons/Business Meetings;

Parliamentary Authority: Robert's Rules of Order (Newly Revised) shall apply in all circumstances where it is not in conflict with the United Methodist *Book of Discipline*, actions of the Annual Conference, or this Plan of Organization.

Following adoption of the Plan of Organization, Dr. William H. Wilson was elected President and Kathy Hanko was re-elected Secretary/Treasurer.

As many of you know, **Dr. Lawrence F. Sherwood, Jr.** has been actively involved in the research and preservation of the history of Methodism in West Virginia for many years. At the 2011 Session of the West Virginia Annual Conference he was presented a plaque designating him as a "Distinguished Historian" for his historical work and teaching! He is well known as an excellent teacher, researcher, and author and for owning a very large personal collection of historical documents. At the October 2013 meeting of the Commission we nominated Lawrence to be named one of the **2014 West Virginia History Heroes** by the West Virginia Division of Culture and History. He will receive this honor on West Virginia History Day, February 13th, at an official ceremony at the Culture Center and then will receive special recognition during the House of Delegates Session.

This is the fifth year our Commission has taken part in the celebration of West Virginia History Day at the Legislature by providing an educational exhibit in the Capitol Rotunda.

We are still in the process of compiling a list of all West Virginia Conference Local Church Historians and look forward to receiving that information as soon as possible through the District Offices following this year's Charge Conferences.

Ginnie Lowther, Chairperson
Full Deacon, Retired

Christian Unity and Inter-Religious Concerns

In 2013, Christian Unity and Interreligious Concerns affirmed a grant for *Bridging Cultures Bookshelf: Muslim Journeys* received by the library of West Virginia Wesleyan College. The Muslim Journeys Bookshelf is a collection of 25 books, four DVDs, and other programming resources selected to help public audiences in the United States become more familiar with the people, places, history, faith, and cultures of Muslims around the world and within the United States. The Bookshelf is intended to address both the need and the desire of the American public for trustworthy and accessible resources about Muslim beliefs, practices, and the cultural heritage associated with Islamic civilizations. The resources have been received and can be found in the WVWC library. Christian Unity and Inter-religious Concerns continues to seek ways to an ecumenical forum for young adults, particularly college-age students.

Christian Unity was represented at the Annual Assembly of the Council of Churches, the WV Council of Churches Board Retreat at Huttonsville. Denominational dialogues continue and look to be expanded to include new conversations between denominations. Hope continues for our entry into the LARC (Lutheran-Anglican-Roman Catholic) dialogue(s).

Last year's initiative for a new endeavor to develop and sustain an ecumenical forum for young adults, particularly college age students has been launched in cooperation with Jeff Allen and Angela Gay Kinkad.

Respectfully Submitted,
Timothy Allen, Chairperson

Clergy Support and Pastoral Care Team

Several funds exist to support clergy and clergy families. The following funds are administered by our Team:

- Mental Health Counseling—funds available to cover the cost of mental health services not covered at 100% by our conference insurance plan. These funds are handled by one person and kept confidential.
- Dependent Care—funds available to subsidize dependent care while attending a district or conference meeting or event
- Clergy Furniture Grants—Historically grants up to \$1000 have been available for seminarians returning to the annual conference to take an appointment. Some money remains in this fund, and our Team has requested additional funding in the 2015 Annual Conference budget.

The Board of Ordained Ministry provides funds for

- Continuing Formation Grants—Maximum of \$600 available

every 24 months for clergy members in full connection, associate members who have completed Course of Study and are not working toward provisional membership, provisional members who have completed the Residency Program, full and part time local pastors who have completed Course of Study, and diaconal ministers who have been under full-time appointment for at least two years. Retired clergy who are involved in church related ministry and clergy on sabbatical leave will be considered on a per case basis.

For more specific information on any of these funds, you may contact your District Superintendent or me.

I am stepping down from the role of chairing this committee but will continue to administer the funds until a new chairperson has been named. I have appreciated the opportunity to provide support for clergy and clergy families in varied seasons of life and ministry, and I pray God's blessings upon the new chair and the Team.

Peace in Christ,
Rev. Jenny Williams

Conflict Transformation

The Conflict Transformation Team began in 2001 under the leadership of Bishop S. Clifton Ives who was very aware of the need for a group of trained individuals who could work in conflicted church situations, including those which a bishop and cabinet member are not seen as impartial, or in situations where a bishop and cabinet member are parties to the conflict, or where the bishop and cabinet want to use the expertise of a trained Team.

Since its beginning, Team Consultants have been trained by staff of JustPeace Center for Mediation and Conflict Transformation (Washington, DC) and the Lombard Mennonite Peace Center (Lombard, IL).

Consultants are available to visit your congregation to prevent destructive conflict; help people engage conflict constructively; teach strategies to engage the present crisis and in doing so, prepare for any future conflicts.

Currently the Team offers: Mediation, Facilitation of Large Groups in Dialogue, Facilitation of Circles of Healing and Accountability and Consultation. The model uses Clergy and Laity, who not only are trained in conflict management/transformation, but may have experience in labor arbitration, mediation and ethics.

Coordination of assignments is handled through the Coordinator who is contacted by a district superintendent or pastor to assist in addressing the organizational development needs of congregations and/or agencies within the WV Annual Conference. The Conference has established a fee standard for these services, which are paid by the church or other parties.

As of this date, 25 West Virginia Conference churches and/or church-related agencies have been served by Team Consultants to help reconcile conflicts, transform congregations and provide education. No Consultants were utilized through the 2013-2014 church year.

You are encouraged to contact the Team Coordinator, Rev. Janet Harman at 304/343-2115 for further information.

Rev. Janet Harman, Coordinator

Congregational Development

Congregational Development is presenting our Ministry Action Plan (see next page) as our report to Annual Conference. Aligning with our vision, mission, values, and context, we use our MAP to guide and direct our work. This is one of many tools we can help churches develop, as we work to assist them in gaining insight and focus as they seek to become faithful, fruitful congregations.

Melissa Shortridge, Chair

Ministry Action Plan Summary

<u>MAP Point Person</u>	<u>MAP Title</u>
Amy Shanholtzer – staff, Melissa Shortridge - chair	2014 Congregational Development MAP
<u>Vision & Strategic Objective</u>	
Vision: Holy, healthy & loving faith communities that spread the gospel of Jesus Christ	
<u>System & Strategy</u>	<u>Point Persons</u>
Discover (<i>seek, invite, relate</i>) <ul style="list-style-type: none"> Relationship Building: Communication Connecting and aligning with other ministries Discovering and Developing new faith communities (Suncrest project) What can we learn from District Lead Teams? Where can we help? Identify those with “shining eyes” for work of Congregational Development “New Places for New People” training events where all conference leaders will be invited to learn about their own particular gifts for reaching new people as well as some of the things that might be challenging for them given their own leadership wiring. Identify Training and Teaching Churches within our Conference 	Amy Shanholtzer Tim Conrad Mark Hickman Melissa White
Develop (<i>equip, build capacity, walk alongside</i>) <ul style="list-style-type: none"> Growing Your Church weekend event and follow up coaching Rethinking How We Do Church (developed for smaller churches) <ul style="list-style-type: none"> RAD –continuous evaluation of development tools for effectiveness Other development tools available: <ul style="list-style-type: none"> Natural Church Development Missioninsite Share the Journey Coaching ABIDE Evaluate readiness of churches wishing to go through one of our processes <ul style="list-style-type: none"> a questionnaire available at Conference Table Taste and See Events Train indigenous coaches and facilitators 	Veronica Lowther Les Fish David Cartwright Melissa Shortridge
Deploy (<i>send, innovate, multiply</i>) <ul style="list-style-type: none"> Resource Development <ul style="list-style-type: none"> Identify potential resources: time, talent, treasure Teach new faith communities how to resource Resource through prayer - email weekly prayer reminder with corporate prayer for team and mission Explore and reevaluate Builders Club and resources available 	Judy Vetter Rene Wilt Dorcas Conrad
<u>Context</u>	
<ul style="list-style-type: none"> 1,852,994 million residents of conference 2nd oldest population in US (1st is FL) 94.1% Anglo – 3.5% Af-Am - 1.3% Hispanic \$38,380 median income Population between 18-65: 50% are unemployed Boomers retiring, looking for life's purpose Population shifting from south to north 	<ul style="list-style-type: none"> 17.4% below poverty line (comp to 13.2% nationally) 2011 stats WVAC: Net loss of 373 members overall MV and MS showed membership increases Had 250 less people attending worship in 2010 Received 2153 on profession of faith 1122 apportioned churches – 546 charges
<u>Mission</u>	
Creating New Life in Partnership with God	
<u>Values</u>	
<ul style="list-style-type: none"> Reproduction by multiplication Health – defined by NCD 8 Disciple-making Openness to change Shared leadership 	<ul style="list-style-type: none"> Willingness to try and fail and learn from failure Covenant and covenantal interaction Church as the body of Christ Ingenuity/innovation/creativity

CONNECTIONAL MINISTRIES

The Rev. Dr. J.F. Lacaria

Assistant to the Bishop and Director of Connectional Ministries

A number of years ago I began exchanging books at Christmas with a close friend. This year I received *The Early Preaching of Karl Barth: Fourteen Sermons with Commentary by William H. Willimon*. [John Knox Press, 2009] The second sermon within this collection is Barth's Easter morning sermon, 1917, delivered as the shells of World War I began to approach his home town. [ibid: pages 15-22]

Barth examines what it means to live without God: "we try to learn and do what is good (without God) – and the dry finger of morality points to us accusingly: you must be good, but you are not! We look within ourselves (without God) – and the thundering word frightens us: you are sinners! We want to work, earn, use our abilities, call something our own (without God) – and there looms up before us modern capitalism, King Mammon, enveloping us in his claws and making us his sad and beleaguered servants. ... We wish to live with and be good to our fellow human beings (without God) – and between us and them emerge, like the stones of an insurmountable wall, the differences of position and class, of peoples, religions, parties, standpoints, education, character, and view of life."

But like so many Psalms, Barth's lament ends in triumph – Easter triumph – "Yes, God is! ... *you, you are, you are God!* ... God was stronger than human sin, for Jesus could pray on the cross for sinners. God was stronger than fate, for even in deepest distress Jesus did not resign to his fate... God was stronger than Mammon, for in the suffering of Jesus *that* came to light which holds and binds human beings *stronger* than the cursed 'mine' and 'yours' that separate us."

God's triumph goes on. We are not called to save our church, our conference, our denomination (without God). It is this declaration that I celebrate in my report this year.

We have a vision of a people who "are a Christ-led, spiritual breath of fresh air that changes the world!" What does a spiritual breath of fresh air smell like? How can you tell if it is Christ-led? Does it always change the world, or does it sometimes just blow on by? These are key phrases of a vision and important questions to consider.

We make a difference each time we discover a new leader, develop his or her gifts and graces, and deploy that leader to the place where their deep calling meets the world's great need. Our conference is postured to do just this, more and more often, in predictable and unexpected places, making more disciples who make more disciples, unto the very transformation of the world.

We are organizing in teams: task teams, lead teams, operational teams, directional teams, who are clear about their purpose, focused on their work, passionate about their spiritual grounding, sacrificial in their commitment, and gracious in their mutual accountability.

CONNECTIONAL MINISTRIES

We make MAPS, pray and long for the Spirit, regenerate ourselves, ask deep questions, love one another, travel to the hinterlands, seek new leaders, tell better stories, share ministry “secrets,” and create webs of ministry that reflect our connection.

Most importantly, we are not (without God). God is with us, before us, and around us. And if we prayerfully seek our triumphant celebrations among all the people, if we invite new leaders from new places and help them join in this great joy of transforming the world, I believe we will discover again and again just how real and good God is.

The Rev. Dr. Bonnie Glass MacDonald **Director of Leadership Formation and Ministry Support**

¹¹ The gifts he gave were that some would be apostles, some prophets, some evangelists, some pastors and teachers, ¹² to equip the saints for the work of ministry, for building up the body of Christ....

Ephesians 4

⁴ Now there are varieties of gifts, but the same Spirit; ⁵ and there are varieties of services, but the same Lord; ⁶ and there are varieties of activities, but it is the same God who activates all of them in everyone. ⁷ To each is given the manifestation of the Spirit for the common good.

I Corinthians 12

I have experienced a year of rich blessings and wonderful surprises as I have felt the welcome from so many during my first year within the West Virginia Conference. I have thoroughly enjoyed the privilege of exploring the beauty of the region and coming to know many of you and a little bit of your stories.

Though the title of my position may sound curious, my job is a great one. Essentially, I get to help people pay attention to how God might be working in their lives and help them ask questions about how God might want to use them for God’s work in the world. Then I help them follow through on the steps needed to bring those questions to reality. These are questions that are meant to be asked over and over, throughout the course of a lifetime, regardless of age, education; whether one is laity or clergy.

The best part about my job is that it involves all of you, everyone in your congregations, plus each person your congregation might reach out and care about. As the people of The United Methodist Church, we have defined our mission as creating disciples for the transformation of the world. The apostle Paul wrote letters to the churches in Ephesus and Corinth comparing the community of faith to the “Body of Christ” that needs each of its parts to be in working order and that God equips each of us with unique gifts “for the

CONNECTIONAL MINISTRIES

common good” (I Corinthians 12:7) and “for the work of ministry” (Ephesians 4:12). We are meant to help each other discover not only how deeply we are loved, but how God intends for us to act out that love, developing continually the gifts that God has given us.

In practical terms, I focus on those aspects of West Virginia Conference life that discover and develop leaders in ministry. I support the Board of Ordained Ministry and the Lay Ministry Team and their many related teams. I also support the work of the Board of Higher Education and Campus Ministry. This has been a year of learning and listening; of celebrating strengths and considering areas for growth and possibility. There is much to celebrate!

I have felt blessed to be part of many moments of grace this year as people have shared with me how they are living out God’s calling in their lives. My ongoing hope is that each of us who are blessed to consider ministry as our vocation will always be attentive to the awesome opportunity we have to cultivate the awareness of God’s calling in others. More than witnessing, this is about being and creating *transforming disciples for the transformation of the world*.

If you have questions about how you or someone you know can discover and develop gifts for ministry in the West Virginia Conference, I’d love to hear from you.

Laura Harbert Allen **Conference Director of Communications**

On Ash Wednesday this year, I stood near the corner of University and Wiley Avenue in Morgantown, W.Va., camera in hand. I watched people walk by the Rev. Matthew Johnson and his wife, Beth, who patiently waited for students to ask to have ashes put on their foreheads.

“You are marked by Christ; live differently,” said Matthew an hour or so later as he marked my forehead with the outline of the cross.

Live differently. These words sum up the efforts of conference communications during the past year. We bid farewell to The West Virginia United Methodist, the official publication of the West Virginia Annual Conference for nearly 40 years, and said hello to The Mountain Circuit.

The Mountain Circuit has several pieces that serve different functions with a common purpose: to tell and connect the story of the Conference. Our team now publishes a newsletter ten times a year - the same schedule as the former West Virginia United Methodist. It’s purpose: to provide the nuts and bolts items needed in the work of ministry around the conference.

We also produce The Short Circuit, an electronic newsletter that is emailed to subscribers every other Tuesday throughout the year. This publication keeps subscribers

CONNECTIONAL MINISTRIES

up with events, announcements and stories from around the conference.

The Mountain Circuit digs deep into the spiritual and creative life of the conference, concepts that are vital to the Christian faith. This quarterly full-color magazine features photography, reflection, poetry and creative writing from conference members and the communities of West Virginia.

Digital subscriptions to all of our publications come at no charge to subscribers. Ask a member of the communications team to help you sign up this week at Conference.

All church pastors and lay leaders receive apportionment-subsidized copies of the monthly newsletter and quarterly magazine at no additional charge. We also provide churches with a subscription at no charge upon request. If you fall outside one of these categories, print subscriptions are \$30/year and include the monthly newsletter as well as the quarterly magazine.

These changes reflect the use of digital technology to create and distribute information and stories around the conference, while acknowledging that the need for print media still exists. We do this to be good financial stewards as well. The cost of producing the print newsletter went from nearly \$5,000.00/issue to around \$2000.00/issue. This leaves more funds for other types of print media such as posters, fliers and bulletin inserts. For example, this year we have partnered with Global Ministries to create three fliers describing various ministries and programs.

Finally, some words about district lead teams. You have likely heard a great deal about them throughout the past year, and you will learn more about what they have discovered during conference. Each district lead team has a communications coordinator who will help connect the stories of ministry and hope that are in churches throughout our districts with conference communications.

This ministry is much more than information gathering and distribution. District lead teams and communications coordinators will make our connection deep and vital, helping conference and local church members find the unity that is proclaimed in our name. District communications coordinators will build teams of people around them to help share the story. If you run AV in your local church, love to write, take pictures or have a knack for social media, please let a communications team member know! Just look for the bright yellow t-shirts during conference.

I also have to thank the entire communications team for their work and ministry. We have an active, vital team that brings much joy to my daily work. I also want to thank the communications lead team: Rev. Brad Bennett (our coach) and Rev. Jonathan Nettles (our chair), and Rev. Kathy Ambler for their support and advice throughout the year. Thanks also to communications specialist Adam Cunningham for his tireless efforts in the work of communications.

We value stories that show the kingdom-building truth of the gospel and build grace-filled relationships so that lives will be transformed for Jesus. As we transition to a digital world, regardless of the format, we are here to engage, connect and empower people inside and outside our church to share the good news of Jesus Christ.

CONNECTIONAL MINISTRIES**The Rev. Amy Shanholtzer****Director of Evangelism and Congregational Development**

Sometimes there just are no words for the joy of the ministry that I get to do. All over the West Virginia Conference there are faithful servants of Jesus Christ who are reaching out in love to their communities and the world. On occasion, I get to observe that faith and passion. I am often invited to join them in their work and find ways for the conference to come alongside them as we see new life emerge. Please see the reports of the Congregational Development and Evangelism teams for another perspective on this work. For my report this year, I'd like to draw your attention to some new initiatives.

The Congregational Development Team has partnered with the Suncrest United Methodist Church as they give birth to Ignite – a ministry striving to raise up a generation of leaders who will engage culture and change the world. Suncrest has long had a student ministry and recently has experienced great growth. We have been able to work together to bring Matthew Johnson on board to begin this project. They are exploring several vehicles with which to accomplish this new ministry: a new worship service, small group studies and small discipleship groups called huddles. All of these are designed to raise up leaders who will multiply ministry. We hope that you will join us in prayer for this new project and the potential impact on this mission field of 30,000 young people doing vocational discernment.

We continue to engage with Griffith Coaching in our Growing Your Church process. This weekend event followed up with coaching seems to be an effective tool for churches seeking to build new systems to reach new people in their communities. We are also working to contextualize this process for small and rural churches in a process we are calling Rethinking How We Do Church. This is in the testing phase right now. Once we test it, the challenge will be scaling it up with leaders and coaches to be useful across the conference. We've got some ground to cover though because we've only reached approximately 10% of the churches in our conference with these tools so far.

We are also continuing to look for ways to build partnerships and increase our resource base. Whether this is through monetary contributions or the combination of resources and expertise with other teams and leaders, we believe that this is the best stewardship of all of our gifts when we learn from one another and move in the same direction.

One example of this is the Evangelism team's partnership with Spring Heights. As we can, we hope to build bridges between children who have a significant faith formation experience at camp and the local church. While Spring Heights does what they do best – providing a week of exciting fun and formation in Christ, we believe we can help provide connection in local communities following camp.

The Evangelism team is also taking seriously spreading the gospel in every place and is working with folks in ministry in McDowell County. We hope to bring faith formation and community development resources to bear so that the United Methodist Church in McDowell County can be strengthened to share Christ with their neighbors.

CONNECTIONAL MINISTRIES

I am blessed to continue to work with congregational developers around the denomination through my work on Route 122, as well as serving at the NEJ representative to Path1. I've also been blessed with an opportunity to lead a webinar with GBOD focused on the small membership church – sharing with others some of what we are learning in our conference. My service with the Bishop's Lead Team and in the development of the Radical Discipleship Academy of Appalachia has provided great learning as we work to lead the way into some new ministries and pathways in our conference. I am grateful for these opportunities to serve.

Thomasina S. Stewart

Director of Ethnic and Outreach Ministries

Faithful Ministry—*The people of God, who are the church made visible in the world, must convince the world of the reality of the gospel or leave it unconvinced. There can be no evasion or delegation of this responsibility; the church is either faithful as a witnessing and serving community, or it loses its vitality and its impact on an unbelieving world.*

The Book of Discipline of the United Methodist Church 2012, Para. 130

Paragraph 130 presents the church with a bit of a dilemma. How do we convince a culturally, socio-economically, racially, linguistically, diverse-in-so-many-ways world of the gospel when the church does not look very diverse? We can overcome this challenge. Congregations around the conference are doing ministries that can move us in the direction of becoming a more diverse church.

Several congregations are providing *table ministries* that welcome people from the community to gathering for a meal, or a meal and worship. In other faith communities members are going out two-by-two and door-to-door to invite their neighbors to church or special events. Bible study groups are forming in trailer parks and senior housing complexes. Children and youth are showing up in church fellowship halls for homework time and snacks. Housing repairs are being done for seniors and single-parent households. Pastors are caring for people who are not a part of the congregations they serve. These are glory sightings of the church at work in its location. The church becomes more diverse when the people of God become more visible in the world through prayers, presence, gifts, service, and witness, and by building relationships with those we welcome, invite and serve.

As Ethnic Ministries/Religion and Race considers what it means to be a more diverse church, the team will begin to consider options and collaborations as they struggle

CONNECTIONAL MINISTRIES

with the challenge of how to increase the number of clergy-of-color in the conference. A diverse team, brought together and led by Bishop Steiner Ball, will be working with General Commission on Religion and Race staff on leadership development, specifically discovering and developing clergy-of-color. The Global Ministries team is exploring the matter of how to help congregations start an outreach ministry or build on current ministry in an effort to increase the church's presence in more communities. Both ministry teams are also looking at ways to resource lay leadership currently serving and to discover new leadership. As the staff person related to Committee on Ethnic Ministries/Commission on Religion and Race and Board of Global Ministries it is my hope that together we can help the church, lay and clergy, *to reach more young people, more diverse people, more new people.*

Again, thank you for what you do where you are to convince the world of the gospel by showing the love of Christ to one another and to those around you through the work of ministry.

With gratitude...

Heather Withrow **Director of Camping and Outdoor Ministries**

"Therefore let us not become weary in doing good; for at the proper time we will reap the harvest if we do not give up."

– Galatians 6:9

The ministry at Spring Heights continues to be one of blessings and challenges. We have seen a large increase in retreat usage and are consistently growing our camp numbers at a rate of about 10% per year for the last two years. Last summer we began asking campers to let us know about any faith decisions they made at camp. Seventy-one campers reported an interest in pursuing full-time ministry as a vocation. Thirty-one reported inviting Christ into their hearts for the very first time at camp. Summer camp remains a most significant evangelism tool for our conference.

Major infrastructure issues are now completely resolved. Thanks to the Conference Trustees and the members of the conference, we have installed an entirely new system of sewage pumps and septic systems, renovated the Amphitheatre, purchased a new maintenance truck with a snow plow and salt spreader, installed swing circles for Bible Study, replaced doors and windows throughout camp, replaced the roof and renovated the interior of the residence, and repaired the roof of the dining hall. We have completed several other minor projects as well. Currently, we are renovating the retreat center and replacing the furniture within it. We are also opening new trails that help keep campers off the main road and

CONNECTIONAL MINISTRIES

rebuilding the pavilion at Rustic Village. The Camp Commission and I cannot express our thanks enough.

Program expansions continue at camp and into our retreat offerings. We have launched our 10 Below retreat for youth from small churches and are integral in the development and launch of the Radical Discipleship Academy of Appalachia – set to begin this summer.

We are looking forward to a great summer and hope that you will join us! If you can't join in person, please follow the progress of our ministry at www.springheights.org, on facebook at www.facebook.com/springheightsfb, on Twitter @spring_heights, on Instagram @springheights or on Pinterest, SpringHeights. See you at camp!



Erin Sears, Chairperson of Conference Council on Youth Ministries, offers the closing prayer before lunch on Friday morning at AC 2014

COVENANT COUNCIL RECOMMENDATIONS
APPROVED by ANNUAL CONFERENCE 2014

Global Ministries	
Health and Welfare	<ol style="list-style-type: none">1. One dollar per member be set as the minimum goal for the Golden Cross offerings2. Golden Cross – April 26, 2015 [Churches may also celebrate Golden Cross on any “5th Sunday” and/or any Sunday of Advent]3. The following guidelines to be printed in the 2014 Official Journal and Yearbook<ol style="list-style-type: none">a. Hunger Guidelinesb. Disaster Response Guidelinesc. Virginia Higgins Grant Guidelines
Division of Mission	<ol style="list-style-type: none">1. All congregations are encouraged to:<ol style="list-style-type: none">a. Raise one additional dollar per member for Conference Advance Specials.b. Visit at least one of the mission projects during the year.c. Use the 2012 Mission Project video highlighting the seven Conference Mission Projects. The video is available through the Conference Resource Library.d. Have at least one person attend the Conference United Methodist Women’s Mission u (formerly School of Christian Mission) held annually at West Virginia Wesleyan College.e. Conduct a mission study at least once during the year.f. Participate in a Celebration of Mission Event (C.O.M.E.) which is to be held on the fourth Saturday of April.g. Observe Undie Sunday on October 12, 2014.h. Observe United Methodist Volunteers-in-Missions Sunday on February 15, 2015.2. Revolving Loan/Grant Fund Guidelines be printed in the 2014 Official Journal and Yearbook and Conference Website.3. Rev. Bryan Baker to continue to serve as Conference Secretary of Global Ministries (elected for 2012-2016 quadrennium).4. Southern WV Mission Initiative Grant and Mission Ministries Grant Program Guidelines be printed in the 2014 Official Journal and Yearbook and Conference Website.

Covenant Council

CONFERENCE ADVANCE SPECIALS: A conference advance special is an entity where a special relationship exists between that entity and the conference, which encourages the conference to be in prayer as well as support those that are listed.

Health & Welfare	Missions	Parish & Community Development	Special Emphasis
<ul style="list-style-type: none"> • Disaster Response • Hunger Ministries 	<ul style="list-style-type: none"> • Community Development Outreach Ministries (CDOM) • Ebenezer Community Outreach • Heart & Hand House, Inc. • House of the Carpenter • Scott's Run Settlement House • Tyrand Cooperative Ministries • The Upshur Parish House • Volunteers in Mission 	<ul style="list-style-type: none"> • Greater Clarksburg Cooperative Parish – Gayle Lesure • UM Coalfields Ministries – Dee Ann Heptas 	<ul style="list-style-type: none"> • UM Global AIDS Fund • Africa University Endowment • Congregational Development • Imagine No Malaria

COORDINATORS:

	Coordinator	Naming Party/Organization
Disaster Recovery	Revs. Dan and Sue Lowther	Division Health and Welfare
Global AIDS	Rev. Margo Friend	Division Health and Welfare
Health and Disabilities Ministries	Mrs. Jeanie Malick	Division Health and Welfare
Hunger Ministries	Mrs. Joy Hicks	Division Health and Welfare
Refugee and Immigration Ministries	Rev. Tim Edin	Division Health and Welfare
Conference Youth Coordinator	Rev. Nancy Henderson White	Conference Council on Youth Ministries
Conference Scouting	Mr. Ralph Herron	United Methodist Men
Volunteers in Mission	Mrs. Sandy Binotto	Division Missions
Conference Stewardship Coordinator	Rev. Richard Sale	Conference Nominations Committee (Quadrennium)
Conference Prayer Coordinator	Rev. Bill Dawson	Conference Nominations Committee (Quadrennium)
Conference Child Protection Standards Coordinator	Rev. April Forkey	Conference Sexual Ethics Team

Calendar of Special Sundays were recommended by Covenant Council (Listed and approved in the CFA report pages 361 - 362.)

Covenant Council
Guidelines for Hunger Ministries

Revised November 2013

1. Undesignated funds will be divided and sent out quarterly. One hundred percent (100%) of the total will go to projects within the West Virginia Annual Conference until the end of the quadrennium (June 2016). The money will be distributed proportionally with regard to the amount of each grant.
2. Once a project reaches one hundred percent payout of funds, through designated funds, undesignated funds, or a combination of both categories, that project's grant goal will be considered attained.
3. The application must include a budget and documented expenditures of the previous year for grant consideration.
4. The application must be postmarked by March 20, 2015. Project applications must be postmarked by the indicated deadline or they will not be considered. (This date changes each year, applications should be made in the first quarter of each year.)
5. Photocopies of previously submitted applications will not be considered.
6. Non-United Methodist projects may apply but must show co-sponsorship of the project with a United Methodist organization. There must be a direct relationship with the UM organization.
7. Hunger grants are to provide assistance for food pantries and other agencies dealing with hunger in our society. Hunger grant money is intended for use in purchasing food, food-related items, and storage (refrigerators, freezers, shelving). Funds are not to be used for administrative costs, salaries, clothing closets, or utility payments for clients.
8. The following will be the grant scale for Food Pantries:

<u>Annual Budget/Expenditures</u>	<u>Hunger Grant Goal Amount</u>
Up to \$10,000, inclusive	\$250
\$10,001 and up	\$500
9. The following will be the grant scale for Community Services Agencies with food programs:

<u>Annual Budget/Expenditures</u>	<u>Hunger Grant Goal Amount</u>
Under \$30,000	\$500
\$30,000 and up	\$1000

Maximum Service Agency grant will be \$1000.
10. If an application is submitted, the Mission Projects of the West Virginia Annual Conference will receive hunger grants of \$1000.
11. Maximum grants to any project within the Annual Conference will be \$1000.
12. No project outside the West Virginia Annual Conference will be funded for the remainder of the current quadrennium ending June 2016.
13. If each grant receives the goal amount, the surplus funds will be distributed proportionally.

Covenant Council

WV Annual Conference—UMC Disaster Response Ministries



Published in 1987 by the West Virginia Annual Conference
Reprinted 1993
Revised 2009
Revised 2013

The United Methodist Church
PO Box 2313
Charleston, WV 25328
304-344-8331 or 1-800-788-3746

The information in this booklet has not been copyrighted and reprinting is encouraged. It is requested that in all cases proper credit be given as to the source of the material.

2012-2016 Division of Health and Welfare
Monty Brown, Chairperson
WV Conference Disaster Response Coordinators
Rev's Dan & Sue Lowther

Theological Implications for the Disaster Response

"We are not lords, but instruments in the hand of the Lord of history; and we can share in other people's sufferings only to a very limited degree. We are not Christ, but we must have some share in Christ's large heartedness by acting with responsibility and in freedom when the hour of danger comes, and by showing a real sympathy that springs, not, from fear, but from the liberating and redeeming love of Christ for all who suffer.

Mere waiting and looking on is not Christian behavior. The Christian is called to sympathy and action, not in the first place by his own sufferings, but by the sufferings of his brethren, for whose sake Christ suffered."¹

There are many logical and practical reasons why churches respond to disaster. Sociologically² churches are grass roots institutions which...are being looked to for help, comfort and leadership in the times of stress and crisis. "They are among the basic institutions within any social unit...they have 'territories' within which they have social, physical, and economic, as well as 'spiritual concerns'. They have visibility and strength which their individual members do not have."

In practice, churches are involved in response to disaster from the very first hour. The church gives unique help in four areas.³

Spiritual (dealing with questions of life, death, eternal hope, why me?, why not me?, values, etc.)

Emotional ('caring presence', support, re-establishing a sense of community, resolving the emotional conflicts of such trauma.)

Physical (people involvement, clean-up, transportation, etc.)

Material (those areas which are crucial for living, but to which no other source can give.)

"These are all essential. They have to do with the quality of life for persons suffering great trauma from disaster. No one except the Church can really function well in these areas – especially the first two."

Theologically, there are reasons central to the Church's existence which calls for compassionate response to the needs occasioned by disaster. Churches "have a mandate: they must be concerned with the welfare of individuals. They must address the concerns of the poor, the needy, and the victimized." The Church's mission is found within the Biblical and theological background of our faith. The Church is about the reconciliation of people with themselves, with each other, and with God, in the face of disruptive forces within and without.

It is the Church which comes proclaiming, in a profound way, a significant message of continuity between what has been, what is now, and what will be in the future. It is the church that comes representing the essence of eternal values that transcend the immediate.

The task of the church, in the break-up of community occasioned by disaster, through its involvement in community organization, pastoral care, and involvement in local leadership, is to re-establish the presence of a supportive, caring community.

Through the work of local ministers, lay persons, pastoral counselors, and Church and Community Workers, the message is strong and clear. "You are a disaster victim, but you still have eternal strengths and potentials for coping. You have abilities to regroup. Most important, you have the unique qualities that God has given you to discover hope in the midst of disaster."

The church is involved in disaster response to project a prophetic message related to the future. The prophetic voices of the church....seeks to prevent conditions which make the possibility of future disaster less prevalent than necessary.

¹ Bonhoeffer, Dietrich, *Letters and Papers from Prison*, p. 13.

² Molenaar, Neil, *The Role of Churches in Preparation for Longterm Recovery*, p. 8ff.

³ Miller, Virginia, *The Church's Role in Disaster*.

PREFACE

Our United Methodist disaster response effort has been for years called a ministry of pastoral care. We now realize the term pastoral care is insufficient to define what we do in our disaster response ministry. To many, the term means mental and spiritual health counseling. Yes, there is a counseling component, but our disaster response ministry is much broader.

To others, pastoral care is even more narrowly defined as services provided to or by ordained religious leaders. However, disaster response ministry is not the exclusive territory of clergy. Perhaps what we do is best described as a *Ministry of Care*.

Our multifaceted ministry of Christ's Church has theological, material, mental health, advocacy, and social service components designed to provide for the spiritual, emotional and physical recovery of disaster survivors and for the well-being of their caregivers.

Remember a disaster erodes some relationships and cuts others. The aim of our caring ministry is to strengthen and reconnect these relationships—between persons and God, persons and families, persons and communities. Whatever you plan, do it so relationships are built and/or restored, not further damaged.

The parable of the Good Samaritan (Luke 10:30-37) tells of two religious officials and a man from Samaria. The Samaritan holds no religious office, and is, in fact, of a race despised and considered “unclean” by those arrogant officials. When the three are confronted with a call to care, it is the Samaritan who answers and gets the approving nod from Jesus. He performs his caring ministry at some cost and personal risk. Those hearing Jesus tell of it were no doubt surprised to hear that an “unfit” Samaritan is portrayed as capable of compassion.

The story is a reminder to any who call themselves followers of Christ that when strangers lie wounded, each of us is called to respond. We have no choice but to set aside our personal agenda and embrace inconvenience in order to offer care, always at some cost and risk. All of us, laity and clergy alike, are God's designated caregivers, urged by Jesus “to do likewise.”

Mission Statement

Compelled by Christ to be a voice of conscience on behalf of the people called Methodist, West Virginia Disaster Response Ministries works throughout the West Virginia Annual Conference to alleviate human suffering and advance hope and healing.

Values

The work of the West Virginia Annual Conference Disaster Response Ministries is grounded in faith in God and in the communities we serve. This gives us the courage to serve boldly as the presence of Christ to alleviate human suffering and advance hope and healing.

- WV Annual Conference Disaster Response Ministries provides practical, proactive support to the most vulnerable survivors of chronic or momentary emergencies stemming from natural or civil causes.
- The WV Annual Conference Disaster Response Ministries honors cultural differences. We deliver aid to people without regard to race, religion, politics, gender or sexual orientation. We seek input from local communities in identifying needs and developing innovative solutions.
- All people have God-given dignity and worth. The most essential partner in the West Virginia Annual Conference Disaster Response Ministries work is the beneficiary.
- WV Annual Conference Disaster Response Ministries works with partners—especially those who are indigenous to the affected locale. Civic organizations, faith communities, school leaders, and other local resources are great assets to sustainable recovery and development, particularly after massive traumatic events.
- WV Annual Conference Disaster Response Ministries is a good steward of its gifts and grants.
- WV Annual Conference Disaster Response Ministries does not tie the promise of its relief and development activity to any religious or political viewpoint.
- The WV Annual Conference Disaster Response Ministries professional staff incorporates best practices and standards to provide innovative, effective, and integrated ministry.
- The WV Annual Conference Disaster Response Ministries welcomes the good efforts of countless individuals and churches who support us through gifts, prayers, and service.

**West Virginia Annual Conference
The United Methodist Church**

Disaster Response Coordinator/s (DRC)

Job Description

Summary: With the assistance of the Conference Disaster Response Committee, the DRC coordinates the development and implementation of a Conference-wide disaster response plan, which includes the effective utilization of the human and material resources of congregations and the Conference to meet the immediate and long-term needs (physical, emotional, and spiritual) of persons caught up in disaster.

Duties: Reports directly to the Conference Director of Connectional Ministries/Assistant to the Bishop. Maintains and trains on a regular basis a network of district disaster response coordinators, who, with input from parish coordinators, provide initial and updated assessments of needs throughout the course of a disaster. Gathers and provides information regarding a disaster to the Conference Disaster Response Committee and, together with the Committee, determines a proper course of action to meet the needs arising out of a disaster. The WV Annual Conference Disaster Coordinators maintains appropriate connections with the WV Council of Churches, other faith communities, and government and private social service agencies, which are active in times of disaster. The WV Annual Conference Disaster Coordinators provides for the accountability of funds collected and distributed over the course of a disaster.

Qualifications: Is a United Methodist clergy or lay member of a United Methodist congregation. Understands the importance of and is committed to the timely response of the Church during disaster. The person must be able to devote the time necessary to lead the Church during disasters. The person must have the ability to inspire volunteers and the teaching skills to help train them.

WV Conference Policies and Procedures for Disaster Response Ministries (Adopted: 2013, Global Ministries Team)

Administrative Policies

There are levels of disaster: local, parish, district, annual conference, and national. As the scope of disaster extends beyond a particular level, the next level's resources are accessed. For example, if a local church can handle the needs of a localized disaster, then there is no need to seek further assistance. If not, resources should be found at the parish or district levels. If a Parish Coordinator, District Superintendent or District Disaster Coordinator senses the disaster is beyond the scope of the parish or district, then the Annual Conference Disaster Response Coordinator should be notified and annual conference resources made available.

District Disaster Response Coordinators

Each district shall have a district response coordinator to coordinate district disaster response and cooperate with the annual conference response coordinator. The district coordinator and the parish coordinator (s) should work together to provide response to disasters beyond what a local church can handle. The district coordinator along with the District Superintendent will decide if the Conference Disaster Response Coordinator needs to be contacted. The district coordinator will become a member of the Annual Conference Adhoc Disaster Committee, when the affected area is within the district's boundaries.

Annual Conference Disaster Response Coordinator (s)

The coordinator(s) is responsible to coordinate conference response to disasters as they occur. The Episcopal office and Conference Coordinator (s) will assess whether UMCOR should become involved. The conference coordinator (s) is responsible for the disbursements of conference funds and the signing of vouchers.

Annual Conference Adhoc Disaster Committee

This committee is comprised of the Bishop, the Director of Connectional Ministries, the Director of Leadership Formation, Division of Health and Welfare Chairperson, the VIM Coordinator, the Director of Communications, the Conference Disaster Response Coordinator(s), the Treasurer, the Global Ministries Team chairperson, and the District Superintendent(s) and district disaster coordinator(s) of the affected area(s). The Director of Connectional Ministries serves as the chair of the adhoc committee. The adhoc committee will act upon requests that exceed the pre-approved voucher limits and/or require dealing with special circumstances. The adhoc committee will meet when a disaster requires further action and/or long term support.

Response to Damage to Church Property

1. There are immediate grants to churches, affected by a disaster, of \$1000 per church (rebuilding church property or serving the citizens of the disaster area) upon request of the district superintendent of the district where the church is located. The grants will be disbursed by the Conference Disaster Response Coordinator(s).
2. Additional grant requests (to help churches restore church property) will be acted upon by the Conference Adhoc Disaster Committee.
3. Local churches may make application to the Revolving Loan Fund for emergency grants through the Division on Missions.

Limited Access to Disaster Area

Disaster response training is mandatory for anyone wishing to help in a disaster area. Admission to a disaster area or contact with victims/families will be prohibited unless the person can provide disaster training certification. Person trained by the WV Annual Conference can be identified by proper badging credentials.

Financial Policies

The primary purpose of Disaster Response is to meet the needs of the people through agencies and programs. A disaster response fund exists for disbursement of funds. This fund is comprised of donations given by individuals and organizations for disaster response.

1. The conference disaster response coordinator(s) is responsible for the disbursements of funds and reports the status of the disaster fund annually to the Conference Global Ministries Team and the Annual Conference. Vouchers will be signed by the disaster response coordinator(s) and sent to the Conference Treasurer for checks to be written from the disaster response fund. The voucher limit is \$5000 per voucher. Reimbursements for expenses incurred by the Disaster Response Coordinator(s) are approved by the Director of Connectional Ministries.
2. The Adhoc Disaster Committee will meet and act upon requests that exceed the approved limits and/or require dealing with special circumstances.
3. When a disaster requires further action and/or long-term support, a meeting of the Annual Conference Disaster Adhoc Committee will be called.

Planned Reserves

When possible and prudent, a balance of \$100,000 should be reserved for the next possible disaster. Twenty percent of the balance should be reserved for administration.

Covenant Council**West Virginia Annual Conference
Board of Global Ministries
Division of Missions****Guidelines for Southern WV Mission Initiative Grant and Mission Ministries Grant****Mission Statement**

God's Holy Spirit calls the Church into being for mission. The Church experiences and engages in God's mission as it pours itself out for others, ready to cross every boundary to call for true human dignity among all peoples, especially among those regarded as the least of God's children, all the while making disciples of Christ for the transformation of the world.

Purpose of Grants

The Southern WV Mission Initiative Grant and Mission Ministries Grant are both designed to provide churches and church ministries within the WV Annual Conference an opportunity to continue or initiate ministries in local communities throughout the conference that will alleviate human suffering and/or seek justice especially to those who find themselves marginalized. These grants are intentionally established to support and encourage local creativity in response to local necessity.

Southern WV Mission Initiative Grant

The geographic areas that are included in the Southern WV Mission Initiative Grant and therefore eligible for consideration are the following twelve counties: Boone, Fayette, Greenbrier, Lincoln, Logan, McDowell, Mercer, Mingo, Raleigh, Summers, Wayne and Wyoming. These southern WV Annual Conference counties have a US Census Bureau poverty rate at or above 15% as of March 2013.

Mission Ministries Grant

The geographic areas that are included in the Mission Ministries Grant are any WV Annual Conference county, charge or church not included in the Southern WV Mission designated area.

Criteria for the Grants

1. The Grants are to be used to help local United Methodist churches and church ministries undertake and establish a mission emphasis in their community which will alleviate human suffering and/or seek justice especially to those who find themselves marginalized.

Covenant Council

2. Projects should be sponsored or partially sponsored by local United Methodist Churches, or other WV Conference bodies engaged in or planning to undertake mission ministries.
3. Any WV Conference Mission Project that is receiving Work Funds from the Conference budget is not eligible to participate in the grant program.
4. Requests by Church and Community Workers are only eligible if the grant application is originated by and in partnership with a local church, charge or parish.
5. Funds will not be granted for replacement of existing funding.
6. Funds will not be granted for salary support.
7. Maximum grant is \$3000.
8. Granted projects will be funded no more than three times.
9. A report on the most recently funded project including a financial statement needs to be on file with the Division of Missions before any additional requests are considered.
10. Applications are accepted any time during the year.
11. Signatures of the pastor, administrative board chairperson and district superintendent are required for the application to be considered completed.
12. Only completed applications (all parts responded to) will be considered.



**Mission Directors and Church and Community Workers are thanked
by Bishop Steiner Ball**

Covenant Council

WEST VIRGINIA ANNUAL CONFERENCE GLOBAL MINISTRIES TEAM | DIVISION OF MISSIONS REVOLVING LOAN / GRANT FUND POLICIES

1. Capital Improvement Loans, up to a maximum of \$30,000, are available to local churches, incorporated conference missions projects, and incorporated cooperative parishes, whether in a single loan or in combination.
2. Loans are to be repaid over a five-year period with monthly payments on principal and interest. Churches with less than 150 members may qualify for a five-year extension on repayment. Considerations will be given to those churches that cannot obtain the necessary funding from local lending agencies.
3. The current rate of interest for the Revolving Loan/Grant Fund shall be set at 2% below the current prime rate and shall not exceed 8%. Interest rates for ethnic churches, for churches affected by natural disasters, for all incorporated mission projects, for incorporated cooperative parishes, for district camps, and for annual conference camps shall be set at 5%, or at 2% below the current rate if that rate drops below 7%.
4. Capital Improvement Grants of no more than \$25,000 may be made to local churches, incorporated conference mission projects, incorporated cooperative parishes, district camps, and annual conference camps when all other avenues have been exhausted, and an emergency or extreme need is shown to exist. Grants are not to be made to pay off loans already secured from the Revolving Loan/Grant Fund.
5. Local churches, incorporated conference mission projects, incorporated cooperative parishes, district camps, and annual conference camps may not be given an additional loan until any indebtedness has been paid to the Revolving Loan/Grant Fund.
6. Local churches, incorporated conference mission projects, incorporated cooperative parishes, district camps, and annual conference camps will not be considered for additional grants for at least seven (7) years from the date of the original grant, unless caused by extreme need or emergency.
7. The Revolving Loan/Grant Fund must maintain a minimum balance of no less than \$200,000 for any loan or grant to be considered, except in extreme emergency situations (such as fire, flood, tornado, etc.)
8. It shall be the responsibility of the Division of Missions to determine eligibility for a loan or grant and the amount to be granted within the guidelines.
9. The Conference Treasurer's Office will be responsible for administering the funds.

Covenant Council



West Virginia Annual Conference

Board of Global Ministries

Division of Health & Welfare



Guidelines for Virginia Higgins Grants

Mission Statement

The purpose of the Division of Health and Welfare Ministries shall be to assist United Methodists to become involved in Health and Welfare ministries, especially in the areas of child care, aging, health care, and persons with handicapping conditions; and to assist organizations, institutions, and programs related to the WV Conference and other units of The United Methodist Church in their involvement in direct service to persons in need through both residential and non-residential ministries.

Application

Complete the application. Additional pages may be included—use the same numbering system, for the items/questions, as listed on the application. Completed applications must be postmarked by **April 15th** and projects chosen for funding will be announced at the annual Health and Welfare luncheon at Annual Conference.

Priorities in Funding

A priority in funding will be given to the WV United Methodist Health and Welfare Institutions (Glenwood Park and Burlington Family Services). Sixty percent (60%) of the available income will be granted each year to the on-going mission and ministry of these two institutions. Decisions will be made annually by the Division of Health and Welfare based on perceived needs.

Criteria for Funding General Projects

1. The remaining forty percent (40%) of the available distributable income will be granted to local United Methodist Churches, Outreach Agencies, and other conference structures engaged in Health and Welfare Ministries.
2. Non-United Methodist projects may apply under the following conditions:
 - a. Demonstration that the project proposal relates specifically to the Mission Statement of the Division of Health and Welfare.
 - b. Co-sponsorship of the project with a United Methodist organization.
3. Funds will not be granted to applicant organizations for replacement of existing funds.
4. Funds will not be granted for salary support.
5. The group or agency making the application may submit only one proposal per funding cycle. If the proposal is not approved when first submitted, the group or agency must resubmit for the next funding cycle. However, no proposal will be considered for funding by the Division of Health and Welfare more than twice.
6. Projects will be funded for no more than a three-year period.

Covenant Council

What Happens If Your Project Is Funded

1. You will receive a letter (or email notice) from the Division chairperson in April or May. For approved grants the procedure is to release the funds at the Health & Welfare luncheon at Annual Conference. You will receive notification of the time, date, and location of the luncheon.
2. At the end of the funding period (June 1) a written evaluation summary will be submitted to the chairperson of the Division of Health & Welfare.

The evaluation shall include:

- a detailed listing of expenditures for the project,
- a brief summary of accomplishments.

If all funds have not been spent by June 1, submit an explanation:

- that explains why funds have not been spent,
- that explains how and when the funds will be utilized or that the funds will be returned to the Division of Health and Welfare.

Designation of Payee

Checks will be made to the United Methodist sponsoring organization which has responsibility for seeing that the funds are distributed for the purpose intended. If, after a period of 180 days, the funds have not been utilized as specified in the grant, they shall be returned to the Division of Health & Welfare plus any interest earned while in the payee organization.

Return completed application to:
Global Ministries | Division of Health and Welfare
WV Annual Conference
PO Box 2313
Charleston, WV 25328

Episcopacy

The West Virginia Conference Committee on Episcopacy has met twice, November 21, 2013, and March 26, 2014, during the past conference year for the important ministry of supporting, encouraging, and interpreting the work of Bishop Sandra L. Steiner Ball, our resident and presiding bishop. We continue to be grateful to God for her vision, commitment, wisdom, and her positive spirit as she serves as our West Virginia Annual Conference Episcopal leader. She, and often with her husband Barry, has traveled throughout the Annual Conference visiting, preaching, teaching, and worshiping, demonstrating her commitment to be a leader who is among us in our places of worship and ministry in so many ways.

The Bishop hosted us at the Episcopal residence for our November meeting. Our agenda was to familiarize ourselves with the work of the committee (§ 637, 2012 Book of Discipline), visit the new Episcopal residence that was purchased prior to her assignment in July 2013, and hear updates and concerns from the Bishop relating to: family, her first year and first Annual Conference, looking ahead to 2014, Episcopal responsibilities beyond the Annual Conference, and maintenance concerns at the Episcopal residence.

The March 2014 meeting was held at the Conference Center. The committee reviewed the Episcopal Review and Evaluation document prepared by the Northeastern Jurisdictional Committee on Episcopacy that will be used during the quadrennium to provide self-evaluation, assessment, and comment to enhance and support the work of our Episcopal leader and the Jurisdictional Committee.

Officers of the committee are: Ellis Conley, Chair; Judi Kenaston, Vice-Chair, and Joe Hill, Secretary. Ellis Conley and Judi Kenaston also serve on the Northeastern Jurisdictional Committee on Episcopacy representing the West Virginia Annual Conference.

Grace and freedom,
Ellis Conley, Chairperson

Equitable Compensation

Fellow Disciples of Jesus Christ known as United Methodists -

I bid you greetings from the Equitable Compensation Team and praise God with thanksgiving for your dedication and determination of paying your apportioned gifts to the West Virginia Annual Conference. It is through this connectional giving that we are able to provide well educated and equitably compensated full time clergy to all areas of our conference. Whether aid is long term, designed for growth, or short term emergency situations, we stand ready to help and support the local church.

The 2012 Book of Discipline charges the Commission on Equitable Compensation to support full-time clergy serving as pastors in the charges of the annual conference by:

- a) Recommending conference standards for pastoral support;
- b) Administering funds to be used in base compensation supplementation; and
- c) Providing counsel and advisory material on pastoral support to district superintendents and committees on pastor-parish relations.

To fulfill these responsibilities, the West Virginia Conference Commission on Equitable Compensation meets twice a year to review applications from churches for assistance in meeting the base compensation for their pastors. A church wishing to make such an application should be in consultation with their superintendent. We monitor and distribute information, as needed, to the Bishop and Cabinet for help in the appointment process and long term strategy development of the West Virginia Annual Conference.

2013 proved to be a challenging year for Equitable Compensation by way of special requests from the bishop and cabinet. All program items and administration costs were in range of projected budget figures with the exception of special requests. The payout for this area was \$36,800.62 against a budget of \$7500.00. Total budget for 2013 was \$157,300.00, amount received from apportionments was \$138,400.01 and amount paid out in claims was \$178,066.12. This resulted in a total of \$39,666.11 being drawn from reserve.

The charges, in cooperation with the district superintendents, are to be commended for their attention to exploring new avenues of revenue for compensation. Our thanks to the local churches of the West Virginia Annual Conference for the love and support you give the clergy families.

The Equitable Compensation Team recommends and presents for adoption the following:

The Equitable Compensation budget for 2015 be set at \$170,000.00.

Specifically, the amounts budgeted:

Administration =	\$2,500.00
Basic Claims =	\$120,000.00
Ethnic & Open Itinerancy =	\$17,500.00
Leave Requests =	\$10,000.00
Special Requests =	\$20,000.00

2. The 2015 minimum salaries of full time appointed clergy are set as follows (THESE ARE THE FIGURES RECOMMENDED BY THE COMMITTEE, WHICH WERE NOT CHANGED FROM THE 2014 BUDGETED AMOUNT). SEE THE END OF THE REPORT FOR CONFERENCE APPROVED FIGURES)

Category I **	\$34,500 (<i>Conference Action changed this amount to \$35,000</i>)
Category II **	\$32,300 (<i>Conference Action changed this amount to \$32,800</i>)
Category III **	\$31,500 (<i>Conference Action changed this amount to \$32,000</i>)
Category IV **	\$28,400 (<i>Conference Action changed this amount to \$28,900</i>)

3. The minimum Account Reimbursable Plan be set at \$1200.00 per charge

Respectfully submitted,
Paul M. Helmick, Chairperson

STANDARDS FOR CLERGY SUPPORT FOR FULL-TIME PASTORS OF THE WEST VIRGINIA ANNUAL CONFERENCE

The West Virginia Annual Conference Standard of Clergy Support for Pastors appointed to a full-time ministry shall include the following:

- A parsonage furnished as recommended by the Conference Parsonage Standards.
- Parsonage utilities as defined by Conference Fiscal Policy #7.
- The means to participate in the Clergy Retirement Security Plan (CRSP)
- The means to participate in the Ministerial Pension Plan.
- The means to participate in the Comprehensive Protection Plan.
- An “accountable reimbursement plan” (sometimes called an expense allowance) to cover the costs of a pastor’s performance of pastoral duties including educational requirements.
- Base compensation for the work required and in consideration of ministerial competence, skill development, and years of experience.
- The means to participate in the conference sponsored hospital and medical insurance programs.

NOTE: Where a charge elects to pay part or all of a pastor’s self-employment tax the amount of that tax paid for the pastor by the charge shall be considered part of the base compensation. (This is in keeping with IRS regulations and provides for parity of compensation levels among charges.) If a charge elects to pay this optional amount for one pastor it shall be required to pay the same for any pastor appointed to the charge.

ELIGIBILITY/APPLICATION FOR EQUITABLE COMPENSATION (Guidelines are established by the Annual Conference)

To be eligible for Equitable Compensation churches/charges shall:

- have a minimum of 125 members;
- pay 70% of the total compensation;
- be encouraged to pay their Fair Share Giving;
- submit to the Commission on Equitable Compensation:
 - a. Charge Request Form

- b. The Budget adopted by the Church/Charge for the year, containing an accountable reimbursement plan for the pastors' expenditures
- c. Progress Report with plans for underwriting budget
- d. Bank information and Form I-9 with supporting documents, if it is first time pastor is receiving assistance be a full-time appointment having one pastor/ministerial student, provided that no member in good standing, who is appointed to a pastoral charge, is denied the minimum base compensation. (2012 Book of Discipline paragraph 625.9)

GUIDELINES FOR PROCESSING FORMS

Every charge requesting compensation support for a pastor shall submit all forms listed under #4 above to their District Superintendent. These forms are to be submitted 6 weeks prior to the beginning of the appointive year or when a new appointment is made and assistance for financial support is needed to maintain the minimum compensation support set by the Annual Conference. Changes in classification must be cleared through the Board of Ordained Ministry upon recommendation of the District Committee and approved by ministerial members in Full Connection.

The Time Table for processing of the charge request form by the charges is as follows:

MAY 15: The District Superintendents forward ALL forms to the Chairperson of the Equitable Compensation Commission

JUNE 15: The Chair of the Commission on Equitable Compensation will forward the forms to the Conference Treasurer's office for processing.

FALL: To expedite the processing of forms in a timely manner, District Superintendents shall place church/charge conferences that are requesting support from the Commission on Equitable Compensation at the beginning of their Charge Conference schedules.

DECEMBER 1: The District Superintendent shall process all new Charge Request Forms or Continuation Forms requesting financial assistance from the Commission on Equitable Compensation to the Chairperson of the Commission for processing and forwarding to the Conference Treasurer's Office. The pastor of each church/charge receiving compensation support shall also submit a Progress Report to the District Superintendent on or before December 1 of each year.

Failure to process the Request Forms on time will cause a delay in payment of compensation to the pastor.

LIMITATIONS OF FINANCIAL SUPPORT

The maximum amount the Commission will pay to any one pastor is 30% of the total compensation (base compensation, medical insurance over 75%, personal pension contribution).

No churches/charges or pastors receiving funds from General or Conference Board of Global Ministries, Black Ministries Fund, or any other Conference Agency for compensation support are eligible to receive funds from Equitable Compensation. The only exceptions to this rule will be churches receiving non-recurring grants from the General Board of Global Ministries for Church Extension.

EXPECTATIONS

Churches making application for supplement from the Equitable Compensation Fund shall:

Assume an increasing share of total compensation in each of four years as follows: 75% the first year, 80% the second year, 85% the third year and 90% the fourth year.

This effectively limits compensation support to four years for any particular charge.

Initiate evangelism programs that will promote membership growth.

Implement programs that are designed to meet the social, physical, and spiritual needs of church members as well as persons in the surrounding community.

Develop an effective program of Christian stewardship.

Pay the Fair Share Giving.

Standards 1 through 5 are given provided that no member in good standing, who is appointed to a pastoral charge, is denied the minimum base compensation. (2012 Book of Discipline paragraph 625.9)

The Commission on Equitable Compensation shall provide assistance to and monitoring of the progress of each church/charge receiving compensation support. A support team consisting of a District Superintendent, one member of the Commission on Equitable Compensation, and a member from the Lay Ministry Team responsible for stewardship shall be available to visit each church/charge upon their request.

SPECIAL CONSIDERATIONS

The Commission on Equitable Compensation will cooperate with the Cabinet to provide support in making open/ethnic itinerancy appointments with \$17,500 reserve for:

meeting necessary expenses for making open/ethnic itinerancy appointments;

provide compensation support where needed to assure or continue an appointment where compensation is temporarily insufficient or withdrawn.

Extenuating circumstances may indicate a need for a church/charge to remain on Equitable Compensation support for one additional year. Such extension may be granted upon approval of the Commission on Equitable Compensation and the Cabinet. Each church/charge will be reviewed on an annual basis.

Where a church/charge is less than 125 members or when special consideration is requested by the District Superintendent as an instrument in helping that church/charge become self-supporting emergency requests from the District Superintendent will be considered.

MINIMUM SALARIES RECOMMENDED TO THE 2014 ANNUAL CONFERENCE:

The Commission on Equitable Compensation sets the total minimum compensation categories (defined beginning in 2015) as listed below:

- Category I -- \$35,000.00
 Members in Full Connection
 Probationary Members who are Seminary Graduates serving under full-time appointment (1992 Discipline)
 Commissioned Probationary Members who are Seminary Graduates serving under full-time appointment
 (2004 Discipline, ¶324, ¶325)
- Category II -- \$32,800.00
 Associate Members
- Category III -- \$32,000.00
 Full-time Local Pastors
 Student Probationary Members
 Student Associate Members
- Category IV -- \$28,900.00
 Ministerial Students

Accountable Reimbursement Plan - The minimum amount for Accountable Reimbursement Plan will be \$1200.00 per charge.

Evangelism

Our 2013 fall sessions with Doug Anderson were successful. While attendance could have been better, it was still good. Several churches have begun to implement what they learned.

In 2014 the Evangelism Team is focusing on work in McDowell County. The county has 21 United Methodist Churches with approximately 600 people. The Evangelism Team believes and would like to convince the Annual Conference that if something is not done quickly we could have a county in our conference with no United Methodist Churches! There will be a leadership Incubator training beginning very soon. We will be holding a fall event that will both teach and celebrate worship and evangelism for the churches of McDowell County. There will be an Advent teaching/worship event with Bishop Sandra Steiner Ball.

I would like to thank the team for their work and commitment.

Rev. Dr. Okey Harless, Chairperson

GLOBAL MINISTRIES

Global Ministries

Global Ministries is charged with maintaining the connectional relationship and providing for global ministries responsibilities related to the objectives and scope of work of the General Board of Global Ministries. (2012 Book of Discipline, ¶633.1) On occasion I have placed this charge on the agenda of our meetings as a reminder of our work.

The board in its work is called *to make disciples of Jesus Christ for the transformation of the world*. As a conference fulfilling this mission, our work must equip and transform people and places for God's mission globally. Additionally, the board is entrusted with the tasks of strengthening, developing, and renewing Christian congregations and communities; alleviating human suffering; and seeking justice, freedom, and peace.

Currently most of the work of the Conference Board of Global Ministries is divided among three divisions: Missions, Health and Welfare, and Parish and Community Development. Other responsibilities are vested in the positions of the Conference Secretary of Global Ministries, the Volunteer-in-Missions Coordinator, and the Church and Community Workers Advisory Committee.

Rev. Tom Clark retired as the VIM Coordinator effective December 31, 2013, and is now a part of the church eternal. The board greatly appreciates his pioneer work in the ministry of VIM in the conference. As of January 1, 2014, Sandy Binotto was named the interim VIM coordinator. We also said good-bye to Anita Tracy who has been serving as the Church and Community Worker in the Richwood/Craigsville/Webster Cooperative Parish. We wish Anita the best in the next journey of her life.

To know specifically what is happening in each area of the Conference Board of Global Ministries to fulfill its mission and responsibilities, please read the reports of these divisions and positions which follow.

Patricia (Pat) Mick, Chairperson

GLOBAL MINISTRIES

Division of Health and Welfare

This has been a busy and exciting year of ministry in the Division of Health and Welfare. Our Division works with, supports and promotes the ministries of Burlington United Methodist Family Services and Glenwood Park and the Sanctity of Human Life Sunday; thus reaching out to persons in a wide spectrum of ages from the unborn to children to older adults. The Division has helped to promote the Imagine No Malaria campaign as well as Disabilities and Deaf Ministries, Global Health, Hunger Ministries and AIDS and HIV prevention. The Division is responsible for administering our Hunger Ministries Funds as well as the Virginia Higgins Grants.

It was with great joy that we were able to purchase a van for the Disaster Relief and Response Team with a special grant from the Virginia Higgins Fund.

The Division of Health and Welfare will continue our current ministries throughout the coming year as well as adding a special emphasis on Hunger and Poverty relief within the bounds of our Annual Conference.

The reports of many of these ministries are included at other places in our journal.

Rev. Dallas Forren, Chairperson

Burlington United Methodist Family Services, Inc.

“Changing lives by preventing harm and providing hope & healing
to hurting children and families”

All things are possible to him that believeth:

Mark 9:23

The Lord continues to bless this organization by enabling us to touch the lives of so many children and families we serve. Burlington United Methodist Family Services continues to grow, and through your support, we are able to make a difference in people's lives.

We recently returned from the United Methodist Association Eagle Commission Conference, where our agency was awarded the renewal of our **Eagle Accreditation**. This is different from many Accreditation bodies as it emphasizes our Christian values and practices. The process includes an application, self-study and site visits before receiving EAGLE Commission approval. During the conference this year, SARAH'S House was

GLOBAL MINISTRIES

recognized as an innovative program that is a Child Advocacy Center providing a different way to investigate, prosecute and treat child abuse.

We continue to celebrate the agency's 100th year of existence by spreading the word about all of the programs that we provide and explaining how your donations including prayers, volunteer hours and monetary contributions, have impacted the lives of many. I believe GOD is pleased with all that we do.

Our two Capital Campaigns; a chapel/community building on our Beckley Campus and a school on our Burlington Campus are slowly moving along.

WE NEED YOUR HELP!

The residents on the Beckley Campus have been using the basement of the Administration Building for worship. Knowing that GOD will provide has made it possible to begin construction of the \$820,000 Chapel Complex. We are more than halfway complete as we have received several sizable donations including two totaling \$350,000 from Candice Cline Keenan and Greg Darby. Therefore, we have received Board approval to borrow the needed funds to finish this project. We do, however, need your financial assistance to pay down the loan. GOD will provide!

The residents on the Burlington Campus have been using a cottage as a school. All children deserve to be educated in an up-to-date facility. Knowing that God will provide has also made this \$2 million dollar project possible with phase one construction set to begin later this year. The State School Building Authority (SBA) approved a \$600,000 grant shortly after visits to the Burlington Campus from State Senator Cookman, Delegate Evans, Governor Tomblin's Regional Representative and SBA Executive Director Mark Manchin. BUMFS is providing \$500,000 to match the grant. Our plan is to ask the state for additional funding to include the second phase of this project. We do, however, need your financial assistance. GOD will provide!

This past summer, forty-three children attended Spring Heights Summer Camp. This record breaking number of attendees was made possible by donations from you. Thank you for helping to make memories that will last forever.

Our annual fall events, the Apple Harvest and Pumpkin Festivals, also continue to provide financial support for the agency. The Apple Harvest this past year had one of its biggest crowds ever on Saturday. Even though it rained on Sunday in Burlington and rained the entire weekend in Beckley, the fun and enthusiasm continued. If you haven't experienced this time of joy and fellowship, I challenge you to attend this year's event and bring a friend. If you have been coming for years, I challenge you to bring a friend who is ten years younger than you.

The monies raised during the festivals allowed the Burlington Auxiliary to purchase more than \$76,000 in needed supplies and equipment for the agency along with a very important contribution to the Spiritual Life programs. The Beckley Auxiliary provided funding to purchase a propane heating system for the Beckley Campus to use if there is a power outage.

GLOBAL MINISTRIES

December has always been the most exciting time on our campuses as well as our Foster Care homes. Bringing joy to a child for at least one Christmas in their lives is made possible by your generous donations. Seeing the smiles and hearing the joys of laughter, during the Christmas Holiday, makes the trying times worthwhile.

Maybe I am biased, but I believe our residential programs continue to provide the best care compared to any other agency in the state. Our emphasis on the Spiritual needs of our youth prepares them for adulthood.

We have remodeled a house in Old Fields that will house children ages 5-10 years. The State Licensing Specialist was here in late February 2014 to do the final inspection so we hope to open the facility in early March. Needed modifications and upgrades to the home will ensure that the children enjoy their stay while in our care.

At the end of 2013, we reached out for more Foster Care Homes. Our prayers were answered, as we added several new homes. At the same time, we lost several homes due to Foster Care parents choosing to adopt the children. If you want the joy of bringing stability to a child and providing a loving environment, we need you.

Our Right From The Start Program (RFTS) has grown by leaps and bounds. The program is an in-home program that serves expectant mothers and at-risk infants that receive Medicaid services. The Designated Care Coordinators (DCC) provides services in seventeen counties throughout the state. There were 2,507 referrals processed through BUMFS in 2013 with 439 clients accepting services. This important program is mainly funded with your contributions. Therefore, we are always in need of monetary donations, diapers and car seats.

Our Transitional Living Program serves youth ages 16-21 years that have been in long-term, out-of-home placements and are transitioning into independence. This is a unique and important program that prepares our youth for adulthood.

The music programs on both campuses are going strong. Residents are playing instruments including drums, guitars, bowed psaltery, piano and the dulcimer. Between the tone chimes, guitar players and Rainbow Choir, we manage to perform at many churches. **Ask And We Will Come!** The music room addition to our Burlington Chapel which is currently under roof is being named after the Rev. Andy Agnew who previously served as CEO/President of BUMFS. Although the outside of the building is nearing completion, we still need volunteers to complete the interior of the room. **HELP!**

The BUMFS Student Attendance Assistant Program (SAA) returned at the beginning of the 2013-2014 Monongalia County School Year. Our focus has been on student attendance and truancy issues with an emphasis on early intervention. This year we are providing services to eight Monongalia County Elementary Schools. Our hope is that the Governor uses this program as a pilot project for more schools. Truancy is a big problem in the state. This program has a proven track record.

Serving the children and families is a partnership with state and local programs. BUMFS employees continue to spread the word about our programs through our presence at local events in the communities that we serve. This is accomplished by wearing BUMFS logo apparel during fairs and festivals, speaking engagements and public events.

GLOBAL MINISTRIES

We have two new additions to our PRDM Department. Cindy Pyles, Resource Development Manager and Michael Imperio, Planned Giving Coordinator. They are busy raising public awareness about the great things that are happening at BUMFS as well as raising funds for the agency that the state does not provide.

We continue to be good Stewards of God's gifts as this is the second year in a row that we have had a clean audit. John Burdette, Auditor for JB&A, attended a recent Board of Trustees meeting to answer any questions concerning his audit report for the fiscal year ending June 30, 2013. He was quick to point out that there were no discrepancies.

Projects we are still trying to fund include:

- ❖ Phase Two of the New School on the Burlington Campus (\$800,000 possible state funding)
- ❖ Chapel on the Beckley Campus (\$350,000 to pay off the loan and purchase furnishings)
- ❖ Burlington Chapel Music Room Interior including Heat/AC (\$15,000)
- ❖ Seven Cottages Remodeled (7 x \$100,000)
- ❖ Continued Lease or Purchase of the Keyser Community Based Services location

I end with asking for your continued prayers and support for our mission "Changing lives by preventing harm and providing hope and healing to hurting children and families." Thanks again for allowing me to serve God through you.



Michael L. Price, Sr.
President/CEO

GLOBAL MINISTRIES

GlenWood Park Retirement Village

GlenWood Park Retirement Village, a continuing care retirement community, is one of the agencies of the Annual Conference's Health and Welfare Ministries. We provide independent living patio homes and town houses, assisted living apartments, a Memory Support unit, nursing care and skilled nursing care, therapies, activities, a chaplain and dining services that all strive to meet the needs of our residents.

Like any long-term care provider that is dependent upon government funding, GlenWood Park is asked to provide quality care and to hire, train and retain qualified personnel without enough reimbursement to meet the costs of our services. In addition, the economic climate in our conference area, and especially in southern West Virginia, has made it difficult for some people to sell their homes so that they might move into one of our patio homes or townhouses.

In spite of the economic hardship that we face, our ministry continues. We appreciate the support of the churches through the Golden Cross offering which helps meet the needs of residents through our Golden Cross Resident Assistance Fund. In addition, the money budgeted for GlenWood Park through Health and Welfare Ministries enables us to support the spiritual life services we offer our residents. We have a part-time chaplain who is responsible for weekly worship and Sunday School as well as visitation. Part of his salary comes from these funds.

There have been many changes over my first year as President/CEO at GlenWood Park. Strategic planning with the Board of Trustees and the development of a business plan have given us new direction. Our new mission statement is: GlenWood Park Retirement Village is a faith-based, not-for-profit, Continuing Care Retirement Community whose mission is to provide holistic, quality care and services to our residents in a picturesque setting.

We hope that fundraising events organized by the Foundation Board of Directors will help provide the much needed cash for a Memory Support garden and capital improvements.

As I look back at the year, the thing that impresses me most is what happens each month when we pass out certificates to staff for years of service. It is not uncommon to have employees celebrating 30 years of service or more in our community. Their dedication to our community and our residents helps make GlenWood Park a very special place.

I encourage your continued support of our ministry to the elderly and infirmed. Your contributions, your prayers, and your service all sustain us as we do all we can to enhance the lives of our residents.

Rev. Timothy M. Farabaugh
President/CEO

GLOBAL MINISTRIES

Division of Parish and Community Development

Once again, it is my privilege and pleasure to greet you all on behalf of our Church and Community workers as well as all cooperative parish ministries. As with each passing year comes change, this past year has been no exception. As last year saw the evolution of Mary's Cradle from a Church and Community Worker (CCW) project to a parish project, so this year has seen more change in our Church and Community projects.

Gayle Lesure, Deaconess and CCW in the WV Annual Conference continues to work with the Greater Clarksburg Cooperative Parish as Director of Open Hearts Ministries in reaching out to the community in many ways, including the distribution of around \$59,000 in utility assistance, rent and home repair. Gayle continues to work through the local congregations to provide for the homeless, provide leadership in mission projects as well as share the love of God wherever she goes.

Our newest member is Dee Ann Heptas, Church and Community Worker for Southern Coalfields, centered in Welch. Throughout a large poverty stricken area, Dee Ann continues to reach out to those in need. In addition to raising and distributing funds to help families with utilities and rent, Dee Ann has worked to help families who have lost their homes due to fires and other natural disasters. One of the more recent efforts is the Blessings in a Backpack Program which supplies grocery store supplies to children during the weekend when school meals are not available.

Serving as CCW for the Richwood-Craigsville-Webster Cooperative Parish is Anita Tracy. Working with local congregations, Anita has also worked to provide families with help as needed. In addition to financial help, she has worked with others to help families recovering from the terrible storms of 2012. Anita has also worked with the Church in implementing several of Jim Griffith's *Growing Your Church* programs and has reported much success and growth. Some of Anita's other projects include the PB & JC ministries focusing on Bible Study for children, and 20-20-20, a program to help families start over after an emergency.

One of the changes I mentioned earlier is that as of April 11, 2014, Anita has resigned as a Church and Community worker. We will certainly miss Anita and her devotion to the Church and wish her well and God's blessings in her new endeavors.

The other change in our Church and Community projects is the development of a new CCW project at The House of the Carpenter in Wheeling. One of the main focuses of the project is to develop drug counseling and rehabilitation initiatives which could be shared throughout the conference. Although the project has not been finalized, it appears that everything is moving right along for approval by the GBGM. We have great hopes that a CCW will be assigned before the end of the year.

One last note concerning our Church and Community Projects: the West Virginia Annual Conference continues to make provisions to fund four CCW projects. With the

GLOBAL MINISTRIES

resignation of Anita Tracy, (and hopes for The House of the Carpenter) there still remains funding for one more project. If you are interested in developing a project, or need more information on this process, I would suggest you contact either J. F. Lacaria, Director of Connectional Ministries, or Judy Nutter, chair of the Church and Community Advisory Committee.

In addition to proposing a budget for 2015 of \$140,720 which is a 1.8% increase over last year, we are still looking for ways to improve cooperative parishes by providing training for leaders, finding better ways to share ideas for developing community and parish projects, and providing resources for cooperative parishes. One of the new and exciting developments within our conference is the addition of Leadership Teams as implemented by our conference this year. We all have much to learn about what this will mean within each district, however, I have been assured by the Bishop that the Leadership Team will not replace the Cooperative Parish or the leadership, but hopes to help each congregation by providing more information and better communications about what works throughout our annual conference.

With great hopes for the year to come, I remain yours in Christ.

Rev. David L. Hall, Jr.
Division Chair

Church and Community Ministry

“You bring a heart of joy to one in need.” That is one response the generous giving of the West Virginia Annual Conference received as a family recovering from a fire was blessed with household supplies. The household pantry at Houston United Methodist Church in Kimball is just one of the ministries in United Methodist Coalfields Ministry, served by Dee Ann Heptas, Church and Community Worker.

Church and Community Workers are commissioned missionaries of the General Board of Global Ministries of The United Methodist Church, who, in response to God’s call, are devoted to uplifting the poor and disenfranchised in rural and urban areas throughout the United States. They work to change the social inequities of poverty, racial injustice, and domestic violence. As their name implies, they take the church into the community and bring the community into the church. Church and Community Ministry is a kaleidoscopic ministry, ever-changing and never remaining the same. It is a partnership between the General Board of Global Ministries, the annual conference, the project and the worker. Support for Church and Community Workers in the West Virginia Conference is shared between the General Board of Global Ministries, the conference, United Methodist Women, and Cooperative

GLOBAL MINISTRIES

Parishes in which the projects are housed. The West Virginia Conference has been committed to the placing of 4 church and community workers within the conference. It is our desire to continue this strong support for 4 church and community workers.

Gayle Lesure is a Deaconess and a Church and Community Worker in the Wesleyan District of the West Virginia Conference. A missionary with the General Board of Global Ministries of the United Methodist Church, she is involved in the Greater Clarksburg Cooperative Parish, a project related to Global Ministries. "It is really great to experience churches and communities working together to live out the gospel by responding in loving ways with persons who struggle to provide for their families' needs," Gayle shares.

Anita D. Tracy, served as a Church and Community Worker with the Richwood-Craigsville-Webster Cooperative Parish, in the Greenbrier District. Anita began her ministry with the parish in December 2008 and left this ministry in April 2014. She assisted with the assessment of needs within the cooperative parish, provided lay leadership for churches and designed programs for need-based evangelism. A strong outreach ministry of the parish includes Webster County HOPE (Helping Other People Eat), Women's Aid in Crisis, the 20/20/20 Program and a Children's Bible Study within a Housing Complex.

United Methodist Southern Coalfields Ministry is a project of two parishes in McDowell and Mercer counties in the Southern District. Dee Ann Heptas works in community connections through FACES, Reconnecting McDowell, and the Hope Coalition, and through the churches in these two parishes with programs such as Jesus Care Food Pantry and a Clothing Closet in Pinnacle Parish and Northfork, and Soup for the Soul, at First United Methodist, Welch. The ministry is building connections with ministries such as Big Creek People in Action, as well as developing strong partnerships such as that between Coalwood UMC and the Southfork Baptist Association. Our ministry has implemented an emergency assistance program, is clarifying ministry with persons to whom assistance is given, and is modernizing business practices. Southern Coalfields Ministry celebrates the beginnings of "Blessings in a Backpack" through the United Methodist churches of Bluewell, Brushfork, Bramwell and Montcalm.

The House of the Carpenter has been approved by the WV Annual Conference and the General Board of Global Ministries for the placement of a Church and Community Worker in 2014. Currently the search is on for this person. Once in place, the CCW will be responsible for Intergenerational Ministries that will include cooperating with the Anchor program at Madison Elementary, the development of a "Relatives as Parents" (RAP) program and for material regarding a Circles Campaign as part of a Bridges Out of Poverty approach.

The third and final regional meeting of Church and Community Workers and Partners was held March 17-19 at **Blessed John XXIII Pastoral Center**, in Charleston, WV, with 13 members of the West Virginia Conference of The United Methodist Church hosting and participating with 46 CCW's, partners and staff of GBGM. Consultant, Tenneson Woolf and the host team led discussions and work on two new documents that will be implemented this year through the use of Art of Hospitality Tools. The **Memorandum of Understanding** between Global Ministries and the project, and the **Letter of Agreement**, the employment contract between the missionary and Global Ministries will hopefully provide structure

GLOBAL MINISTRIES

for collaboration. It is the hope of GBGM that these documents will offer possibilities for greater things in the future.

The West Virginia Conference Church and Community Workers Advisory Committee celebrates the election of Dr. Rev. William Wilson as Chairperson of the National Church and Community Workers Advisory Committee.

So we all say together, with Psalms 4:7, you do “Fill my Heart with Joy.”

Judy Nutter, Chairperson
Church and Community Worker Advisory Committee

Global AIDS Task Team

The Global AIDS Task Team would like to thank the Annual Conference for such a wonderful response to the Healing Service prepared by the Program Committee for Annual Conference in 2013. Thanks also to the Program Committee for the creation of the service. We also appreciate the opportunity to have had the NAMES Project AIDS Memorial Quilt Panels on display last year. Our Team is very grateful for the support of Bishop Sandra Steiner Ball, JF Lacaria, Thomasina Stewart, and Chris Ridgeway.

The Team has been working on our plans for the time between now and the 2016 Annual Conference year. We want to raise a grand total of \$150,000.00 by 2016. The total raised as of May 5, 2014, was \$96,626.28 which is fantastic! We are over halfway there! Your generosity has been wonderful. We hope you will be able to help us to complete our goal by raising another \$53,373.72 by the end of December 2015. Remember 25% of the money raised stays in our Annual Conference to use in local HIV/AIDS ministries. The Team intends to continue to work with individuals, churches or community groups who are working in the prevention of HIV/AIDS field in the West Virginia Conference.

UMCOR's top priorities in addressing HIV and AIDS around the world are challenging stigma and mother-child transmission in partnership with the Ecumenical Advocacy Alliance.

With this in mind, the Global AIDS Fund on the national level has chosen a new theme, “Just Save One.” The emphasis is on saving one baby from being born HIV positive, from an HIV positive mother. We can save one, then another one, then another, and so on.

The United Methodist Global AIDS Fund is working toward an AIDS free world by providing a tangible response to the worldwide HIV & AIDS crisis. Thirty four million persons around the globe are infected, including 3.4 million children.

UMGAF supports education, prevention, and care programs for people living with HIV & AIDS around the world. The fund supports more than 200 HIV & AIDS church-oriented and Christ-centered ministries in 35 countries, including the United States. (http://umc_gbcs.org)

GLOBAL MINISTRIES

Through the generosity of United Methodists and others, UMGAF has supported more than 200 HIV/AIDS church-oriented programs in over 35 countries. For United Methodists living in the United States, 25 percent of all contributions given to UMGAF through a local United Methodist church remain in the annual conference for AIDS ministries.

UMGAF is guided by an interagency committee comprised of representatives from the Council of Bishops, General Board of Church and Society, General Board of Global Ministries, General Commission on Communications, the Division on Ministries with Young People, United Methodist Women, and the Office of Christian Unity and Interreligious Concerns.

If you could save just one person's life, would you do it? You have the opportunity to Just Save One person living with HIV and AIDS.

UMGAF has raised more than US \$3.5 million to assist thousands of people who are infected and affected by HIV and AIDS. Yet, there are 34 million individuals living with the virus. We need your financial contribution to Just Save One of those millions.

- *A gift of US \$10 can help prevent an HIV positive woman's baby being from becoming infected.*
- *A gift of US \$20 can provide nursing care for a child born HIV positive;*
- *A US \$50 gift can help educate young people and adults how to prevent HIV;*
- *A US \$100 gift will supply nutrients to 100+ AIDS orphans suffering from dehydration.*

Your gift could also help: Distribute copies of *Prayers for Encouragement for Persons Living with and Affected by HIV and AIDS* through the Upper Room; Prevent children from being orphaned by providing HIV testing and education for their parents; Expand healthcare services to prevent the transmission of HIV from mother to child.

Drop a check payable to your local church with the UMGAF Advance #982345 in the memo line in the offering plate in your local church this Sunday. By contributing through your local church, 25 percent will remain in our Annual Conference for local AIDS ministries and the remainder will be sent to UMCOR to support worldwide ministries.

More than 3,000 persons have become UMGAF AIDS Ambassadors. Ambassadors are volunteers who advocate for needed funding for AIDS projects, help strengthen laws related to AIDS, and also broker partnerships between congregations and AIDS organizations globally to implement AIDS ministries. You, too, can become an AIDS Ambassador.

Be a social justice advocate! Many legislative bodies—local and national—appropriate funding for AIDS. Learn about what's happening in your part of the world and let your legislators know about your interest and concern. Attend district legislative meetings, write to your legislator, and call to voice your concern for persons living with and affected by HIV and AIDS.

GLOBAL MINISTRIES

Be a welcoming congregation! As an act of faith, we are called to welcome all people into our local churches, including persons living with AIDS who are often marginalized and stigmatized by society, including the church. By extending love and acceptance to those living with AIDS, transformation can happen. Encourage your pastor to preach on AIDS, sponsor an educational class on HIV and AIDS, explore how your congregation can become more welcoming, and invite each member to give to UMGAFF as an act of stewardship and mission.

(http://www.umcor.org/UMCOR/Programs/Global_Health/HIV/AIDS/AIDS)

Support the UMGAFF Just Save One Initiative!

Margo Friend, Global AIDS Task Team Chair

Idress Gooden, Brent Sturm, Mary Baker, Nils Haynes, Thomasina Stewart and Randy Mitchell

Conference Secretary of Global Ministries

This has been an exciting year. The West Virginia Annual Conference has made history. We are the first conference to ever have a Cooperative Parish enter into a Covenant Relationship with a Missionary!

That's Right a Cooperative Parish!!! The Asbury Cooperative Parish in the Greenbrier District invited Dr. Paul Manyeza to speak at a Cooperative Parish meeting. The entire Cooperative Parish wanted to support Dr. Manyeza after his presentation, but only one church felt it had the financial means to do so. So without knowing it, they made history. They decide the Cooperative Parish would enter into a Covenant Relationship with Dr. Manyeza. I contacted the General Board on Global Ministries and they told me it had never been done before, but why not? We made history and created a new way for churches to support our G.B.G.M. Missionaries without even knowing it!

This is awesome on a multitude of levels. Now our small and large churches with limited budgets can commit to supporting a missionary without hundreds of dollars. It only takes \$500.00 a year to support a missionary. In the case of the Asbury Cooperative Parish that was only \$36.00 a church! Any church can make that commitment. This will allow our conference to form more Covenant Relationships with missionaries in a time where we find our families and churches have less money to give.

These Covenant Relationships allow our churches to impact the world in ways that we could never do on our own. We have over 300 missionaries scattered across the globe. This provides job security for missionaries who have made tremendous sacrifices in devoting their lives to serving God around the world. This allows them to focus more on the mission and less on raising money. In the case of Dr. Manyeza, that means saving more lives! He and his hospital cannot continue to operate without our support.

GLOBAL MINISTRIES

Covenant Relationships are relationships. They connect our churches with our missionaries on a personal level. Our G.B.G.M. missionaries only itinerate through the United States once every three years. Missionaries must first visit the churches and conferences where they have covenant relationships before they can branch out to form new relationships with other churches and conferences. So far this year, Dr. Manyeza has been the only missionary to visit the West Virginia Annual Conference. It was his first visit to West Virginia, prompted by a relationship that started between him and a volunteer on a Volunteers-in-Mission team that visited his hospital.

I am also proud to announce that Dr. Manyeza was overwhelmed by the hospitality that he received in West Virginia. He wanted me to convey his thanks to the entire annual conference. His visit to West Virginia was the best experience he had during this year's itineration in the United States. That says a lot for our churches and families that hosted him. Thank you for all that you do for all of our missionaries around the globe. I look forward to reporting to you next year on the visits and success stories of other missionaries and Church and Community workers in the year to come.

I would also encourage you to participate in the amazing work that our missionaries are doing. This is one of many ways that your church can show their commitment to mission on your Gifts to Service and Mission form. The General Board of Global Ministries (GBGM) supports missionaries, church and community workers, and registered mission projects nationally and internationally. GBGM cannot do this without your support. Each missionary must seek out covenant relationships with local churches to help the GBGM sustain their mission efforts. It is easy for you and/or your church to participate in these vital ministries through the Advance. The first level of all covenant relationships is prayer, committed prayer for a specific missionary or project. We all can do that! To learn more about covenant relationships go to: www.umcmmission.org

My primary responsibilities are to help missionaries to itinerate in West Virginia as they visit the USA, and help them to develop and maintain supportive relationships with our churches. I also am here to assist church laity and clergy with any questions about missionaries, the Advance, and other ways to get and/or stay connected with missionaries, Church and Community Workers, Advance Projects, and other ministries and services provided by G.B.G.M.

You can find the General Board of Global Ministries on Facebook or follow them on Twitter. Please take a moment to "like" G.B.G.M. on Facebook and "follow" them on Twitter so your friends can discover these ministries on your news feeds and/or timelines.

If you have any questions feel free to email me at: mr.missions@gmail.com or call me at 304-404-7027.

Thank you for all your support.

Rev. Bryan C. Baker
Conference Secretary of Global Ministries

GLOBAL MINISTRIES

Missions

Division of Missions

The focus of the report this year for the Division of Missions is on the expanding opportunities to engage in mission ministry in each community throughout the annual conference. There are two newly established mission grants that are available to local churches. The background, purpose and requirements of the grants are explained below. I encourage you to review the guidelines to see if these Division of Mission grants might be just what you need to launch that ministry you know will make a difference in the lives of your neighbors.

Mission Statement

God's Holy Spirit calls the Church into being for mission. The Church experiences and engages in God's mission as it pours itself out for others, ready to cross every boundary to call for true human dignity among all peoples, especially among those regarded as the least of God's children, all the while making disciples of Christ for the transformation of the world.

Purpose of Grants

The Southern WV Mission Initiative Grant and Mission Ministries Grant are both designed to provide churches and church ministries within the WV Annual Conference an opportunity to continue or initiate ministries in local communities throughout the conference that will alleviate human suffering and/or seek justice especially to those who find themselves marginalized. These grants are intentionally established to support and encourage local creativity in response to local necessity.

Southern WV Mission Initiative Grant

The geographic areas that are included in the Southern WV Mission Initiative Grant and therefore eligible for consideration are the following twelve counties: Boone, Fayette, Greenbrier, Lincoln, Logan, McDowell, Mercer, Mingo, Raleigh, Summers, Wayne and Wyoming. These southern WV Annual Conference counties have a US Census Bureau poverty rate at or above 15% as of March 2013.

Mission Ministries Grant

The geographic areas that are included in the Mission Ministries Grant are any WV Annual Conference county, charge or church not included in the Southern WV Mission designated area.

Criteria for the Grants

1. The Grants are to be used to help local United Methodist churches and church ministries undertake and establish a mission emphasis in their community which will alleviate human suffering and/or seek justice especially to those who find themselves marginalized.

GLOBAL MINISTRIES

Missions

2. Projects should be sponsored or partially sponsored by local United Methodist Churches, or other WV Conference bodies engaged in or planning to undertake mission ministries.
3. Any WV Conference Mission Project that is receiving Work Funds from the Conference budget is not eligible to participate in the grant program.
4. Requests by Church and Community Workers are only eligible if the grant application is originated by and in partnership with a local church, charge or parish.
5. Funds will not be granted for replacement of existing funding.
6. Funds will not be granted for salary support.
7. Maximum grant is \$3000.
8. Granted projects will be funded no more than three times.
9. A report on the most recently funded project including a financial statement needs to be on file with the Division of Missions before any additional requests are considered.
10. Applications are accepted any time during the year.
11. Signatures of the pastor, administrative board chairperson and district superintendent are required for the application to be considered completed.
12. Only completed applications (all parts responded to) will be considered.

Already over the past several months churches have been awarded funds to help start after school programs in their community, offer evening community meals, stuff backpack snacks for elementary school kids, along with a few other very creative projects. What can you do to extend the hand of fellowship and Christ's love through an outreach program in your church? Think about it and contact a Division member for more information.

You will also see a lot more information about the newly updated **Volunteers in Mission** program for our conference. Sandy Binotto as the interim volunteer coordinator has been busy making contacts, setting up mission opportunities and getting information to all districts about what is happening and how to participate in a mission experience. Contact Sandy for complete and up to date details.

Our VIM program and our Mission Projects have web sites and some are on Facebook as well. Check out what is currently happening and how you might be able to lend a hand. You will be glad you did. The projects would be delighted, too, and look forward to welcoming you, either through their internet portal or their front door.

The West Virginia Annual Conference has always been mission oriented. This pattern is continuing. In some respects this is one way of checking the vitality and spirituality of the conference. Let's stay healthy and let's stay active in mission ministry.

Psalm 18:2 "The Lord is our deliverer". **Hallelujah!**

Bob Wilkins, Division Chairperson

GLOBAL MINISTRIES

Missions

Community Development Outreach Ministries

The year 2013 has been like a Roller-Coaster ride, up and down, twists and turns. When the Executive Director decided to leave to return to pastoral ministry, there was a flurry of activity to continue the vital work in our district. In June, the search committee decided to return to the previous Interim Director to handle things until a new Director could be found. So it was that I came back to my old job once again.

With careful consideration of the lack of program and lack of participants at Avesta Drive, the program committee voted to close that facility. It was presented to the Board and to the District Superintendent and at a district conference, it was decided to sell that property.

With a new vision of our ministry, we set out to build relationships with the churches of the Midland South District. We believe the churches to be the front line in doing mission work, and CDOM should be there to assist them with support, training, and presence. We have invited them to join in a partnership to do what the Lord has called us to do. Several have called us, and we have answered.

Meanwhile, Heart and Hand, under the direction of Patty Tilley, continued to serve the community with their usual activities. Although there were several difficult situations, such as their box truck being smashed, they continue to work, serve, and at the end of the year, found they had met their goals for the year.

Coal Branch Heights, under the direction of Melissa Creel and Marikza Chinnery, is strong and healthy. Varied programs, some in the community and some from other organizations, and activities to help the students grow are being used. At the beginning of this year, we have put the emphasis upon purchasing educational programs to assist with the schoolwork in the after-school program. We also find other groups are using the facility when it is available.

In the spring, CDOM used money from an inheritance to purchase a machine to print tees and thus we began the Garment Printing Activities. Tees, aprons, and hoodies poured out of the room. We served the conference youth for their activities. We delivered our products to churches for their programs, and we supplied more than was expected in the quality of our product. At the end of the year, we found we had earned more than \$6000 with which we could do more of our outreach ministry.

I am pleased to write that CDOM began this year with hope, promise, and the blessings of cooperation as we travel. CDOM is financially stable. There are new directions to embrace on our mission journey. There is a new director on the horizon, and God's Will flies before us and we continue to serve.

Rev. Harold Slate, PTLP (Retired)
Interim Director

GLOBAL MINISTRIES

Missions

Ebenezer Community Outreach Center, Inc.

Another year has come and gone. With the help of the WV United Methodist Annual Conference, community organizations and individuals, Ebenezer has been able to continue to provide programs and services to the Huntington community. These programs provide a relief for many families on a daily basis.

63 children are enrolled in the Learning Center, including preschool and the after school program. Youth Energized for Success (after-school program) enjoyed many exciting activities during the summer due to a grant from the Virginia Higgins Foundation. Youth participated in activities such as swimming, skating and bowling. They also visited the Highlands Museum in Ashland to learn how people lived in the past and to see what a one room school house looked like. Youth also visited the Cultural Center in Charleston. Fun was had by all and the children also learned a few new things as well.

On a monthly basis, approximately 420 people are served through the various programs and services we offer to parents, children and the community.

Westmoreland United Methodist Church's Wesleyan Group continued to sponsor a family to help subsidize their childcare payments.

Our clothing closet has provided clothing to parents, children and the community at no charge. Ebenezer also continues to provide Branches Domestic Violence Shelter and the City Mission with any left-over clothing.

Through the generous support of First United Methodist (Huntington), Central United Methodist (Huntington), Beverly Hills United Methodist, HIMG, Bella Consignment, and individuals from the community, Ebenezer was able to continue to provide Christmas gifts to 68 families of the community.

School Supplies, including backpacks and binders, were given to over 120 children.

A special thank you to ECOC's Board of Directors, the Board of Global Ministries, West Virginia Annual Conference, Western District Office, local United Methodist churches and individuals for their continued support of Ebenezer's mission to our parents, children and the community. Thank you to the members of the Virginia Higgins Foundation for allowing Ebenezer to be a recipient of funding to give our youth some wonderful opportunities and learning experiences during the summer.

Please remember the mission project's work is not complete and would not survive without YOU! The Lord's work still needs to be done whether it is through your skills, time or money; please continue to reach out and help those in need. May you be blessed in all that you do!

"Reaching Out To Others"

Celes L. Sheffield

Executive Director

GLOBAL MINISTRIES Missions

Heart and Hand House, Inc.

In 2013 Heart and Hand responded to more than 1,800 requests for assistance from families in Barbour County. We distributed approximately 1,000 food boxes to local families, each box containing enough food to provide three meals a day for three days for a family of four. During the summer, our home repair and construction volunteers completed 15 repair projects and constructed two new homes. Our thrift stores collected and distributed countless articles of clothing, shoes, furniture, appliances, antiques, books and other items. In addition, more than 100 producers participated in the Community Garden Market, making fresh, local foods readily available to the community, including low-income community members who were able to use their SNAP EBT, WV Farmers Market Nutrition Program coupons, and vouchers received from our food pantry to purchase food items.

We also distributed infant layettes and baby items to over 40 families during the year and provided food to more than 60 elementary school children each week through our backpack feeding program. Approximately 200 children benefitted from assistance provided during the holidays through our Christmas Toy Store and through the donation of gift bags containing hats, gloves, coloring books, crayons, and other small items to students in the local Head Start Program. Other ways we helped were by providing financial assistance for payment of past due rent, utilities, and certain medical expenses, and by providing hygiene and household cleaning supplies.

None of this would have been possible without the faithful support of our ministry partners throughout the West Virginia Annual Conference. Thank you for blessing us so that we could be a blessing to others.

Brenda Hunt, Executive Director

The House of the Carpenter



The prophet Hosea preached to the nation of Israel during a time when there was great social injustice. Where there is injustice, there is human need. He was announcing words of judgment against those who took advantage of the poor. He also offered words of hope to those in need when he proclaimed that God would act. God said, "I will turn the Valley of Achor (trouble) and it will become a doorway of hope." At the HOC we can look out the door and see a region facing significant trouble.

- A family whose rent cost has skyrocketed and now amounts to 78.5% of their income for the same apartment they have been in for 5 years.
- A large number of families coming to the food pantry because rising housing costs have stretched the home income too far.

GLOBAL MINISTRIES

Missions

- A man who is raising his daughter alone has his work hours cut in half so the employer can avoid paying benefits.
- Increase in drug trafficking and violence. Wheeling was named by USA Today to be #3 in the country with the largest increase in violent crime over the past 5 years. Violent crime is up 67%.
- Growing number of grandparents raising grandchildren because the parents have been incarcerated, primarily for drug charges.
- 78% of the 4th and 5th graders in the local elementary school cannot read at a 4th grade reading level. To have any hope of moving out of poverty, a person must read at a 6th grade level.
- An increase in prostitution and in human trafficking.

In this valley of trouble, the HOC strives to embody God's promise to be a doorway of hope. In our ministry we strive to have ministries of mercy (meeting basic needs), ministries of justice (helping people improve their quality of life) and offering spiritual formation and hope throughout.

Since our last report to the Annual Conference, the HOC has begun to develop several new ministries. A few of the highlights of our ministry in 2013-14 include:

One of our staffing moves this year was to hire an Associate Director. Ms. Michelle Lucarelli is a licensed Social Worker in both West Virginia and Ohio. She has brought a vast amount of knowledge as well as the relationships and understanding of how to make connections that has proved very helpful to our neighbors who come to us for assistance. We are excited to announce that the HOC has been approved through the WV Annual Conference and the General Board of Global Ministries to be assigned a Church and Community Worker sometime in 2014. This person will be our Director of Multi-generational Ministries. The ministries to be developed will include expanding our work with the Anchor Program, Relatives as Parents (RAP) program to assist grandparents and other relatives who are suddenly primary care givers with issues of custody, services available, understanding and using social media, as well as working with the children and youth to adjust to their new circumstances. We will also be looking more in depth at the Bridges Out of Poverty material and develop ministries to assist persons who are trying to move out of their present circumstances.

In March of this year we launched our new website. We hope you will take a moment to browse the site. We would also like to extend an invitation for congregations to invite someone from the HOC to come and speak to you. This report only skims the surface of the work that is being done. We would love to tell you more.

Respectfully submitted,

Mike

Dr. Michael Linger

Executive Director

GLOBAL MINISTRIES

Missions

Scott's Run Settlement House

Although we are in our early 90's, Scott's Run Settlement House is growing our mission service to those most in need in Monongalia County. We have served an unprecedented number of clients through our food pantry, increased our backpack feeding program and seek to strengthen other lines of service.

From 2011 - 2013, there has been a 43% increase in the number of individuals seeking service through our food pantry; in 2013, 6,808 individuals were provided with a weeks' worth of groceries. Scott's Run Settlement House continued to add schools to the Backpack Feeding Program. What began in 2011 with one school and 217 children has grown to six schools and 869 children. We continue to seek ways to ensure children have food over the summer break; we have been partnering with Energy Express programs as well as the Boys and Girls Club.

Our seasonal outreach programs continue to make a direct impact in Monongalia County. At the beginning of the school year 645 fully-stocked backpacks were provided to children in grades Pre-K – 12; 1,543 people in 365 families enjoyed a Thanksgiving meal; 494 people in 198 families were sponsored at Christmas; and 89 people in 19 families were able to prepare an Easter meal and have treat baskets because of the generosity of churches, businesses, and sponsors. Families were also served through quarterly Family Fun Nights which included seasonal holiday parties and special "take home" gifts for each child such as brand-new books!

SRSR's Thursday Senior program continues to be well attended. There are 14 regular attendees who participate in weekly lunch and learn sessions and 65 individuals who attend the monthly covered dish lunch. Educational sessions offered focus on health, wellness and other senior-related issues. Our Quilters on the Run group meets each Monday and keeps creating works of beauty!

The services provided by Scott's Run Settlement House are truly making a difference in the lives of those who struggle with food insecurity and hunger in Monongalia County. The generosity of your faithful giving and support of our work makes all of this possible. Saint Augustine said "Find out how much God has given you and from it take what you need; the remainder is needed by others." Without question, these words are heeded by you and all those who have made it possible for us to provide for so many in need.

Thank you for showing God's grace and abundance through your continued support of our ministries.

Julie A. Harris
Executive Director

GLOBAL MINISTRIES Missions

Tyrand Cooperative Ministries, Inc.

Tyrand Cooperative Ministries, Inc., continues to be in mission in Southern Randolph County. We have seen a slight increase in families and individuals needing assistance. In addition to the Food Pantry being busy we have seen a large increase in folks needing help with utility bills. Our goal is to help keep the utilities on because once it is shut off additional fees are added to the balance including a reconnect fee. Once they get behind it is so difficult for the families to get caught up. I am always proud of our staff and volunteers and humbled by the way they show love and respect to our clients.

We have been on call three times this winter to open as a Disaster Shelter but by the Grace of God the power did not go off and we did not have to open a Shelter. During 2013 all staff renewed their UMCOR ERT and completed the UMCOR Case Management Class. We want to be proactive in being prepared for Disaster. During Hurricane Sandy we realized the present kitchen in the Bunkhouse was not large enough to handle all the extra people that needed to be in there prepping for the meals. We received a couple of small grants from local organizations that allowed us to add on to the kitchen. With the grants we were able to get the addition under roof and some of the interior completed. It was exciting when we received a Grant for \$10,000.00 from the Conference Trustees from the sale of one of the discontinued churches in the Wesleyan District. With this grant we were able to finish the addition, make a few upgrades to the main kitchen and put new flooring in the large common area. We have been blessed by dedicated members of Christ Presbyterian Church in Pennsylvania who come each year as a full work team to do home repair. They have several members that come several times per year just to do repairs to our facility. This group has been here three weekends helping get the work done in the Bunkhouse. God provides and blesses us above what we ever expect.

We continue to sell items on E-bay to help generate extra funds to meet our budget. Last fall a woman from New York purchased one of our items that was listed for \$2.99. When we mail packages we include our brochure and pray that the buyers will read it and purchase more from us. Well, this particular buyer not only read our brochure but has actively supported Tyrand since the initial purchase. We receive two to three boxes each week of new items that she collects from her friends. This past Christmas she held a Hanukkah Party and asked that each of her guests bring a new toy for Tyrand. We received 11 giant boxes full of new toys and clothing for children. We praise God for every box we receive from our new friend. If one woman can do this much for mission it shows that if each of us only gave one box we could do so much more for the less fortunate in our area. Our e-bay seller name is **tyrand2009**.

We are very appreciative to all the churches throughout the Conference that support us. Please know that each monetary gift, each pack of underwear collected on Undie Sunday, each minute of time given through our volunteers and each prayer for our mission is what allows us to address the needs of the less fortunate.

GLOBAL MINISTRIES

Missions

Our slogan "Faith and Action Joined in Love" is a constant reminder for us to be disciples of Christ and to help our brothers and sisters in need. I encourage you to continue to support the ministry of Tyrand Cooperative Ministries and especially keep all the missions in your prayers as we struggle to keep serving the less fortunate. I also invite you to visit Tyrand and all your mission projects to see first-hand what each of us do.

Respectfully submitted,
Belinda Toms, Director

Upshur Parish House/Crosslines, Inc

It has been a long winter, but today on a Friday in the first half of Lent, there are so many promises to acknowledge, like the promise of spring that floats on the air on this beautiful, sunny day. While this year, like most years, has been a year of challenges for the Upshur Parish House, it has also been a year of realizing God's promises. It is with a grateful heart for all of God's promises and gifts that I make this report this year.

Crosslines, Inc., the ecumenical help agency that is a huge part of what we do through the Upshur Parish House has had a very busy year. In the past year we have added almost 300 new families. Our total assists, for utility help, food packages, clothing vouchers, and temporary housing is 11,207. Included in that figure is \$54,742.70 spent in utility assistance, \$9,089.06 spent in emergency housing, \$12,221.11 spent in rent assistance, and \$27,237.56 spent for additional food distributed in the food pantry. Many churches and individuals have been very generous in helping to keep our food pantry stocked with non-perishable items. We are very grateful that we have never had to close our doors because there is no food.

Crosslines, Inc. is operated through the Upshur Parish House, which allows all the money donated to Crosslines to be used for assistance to our neighbors. The cash payout for assistance this year is \$122,707.36, which is a \$16,335 increase over last year. We are grateful for the generosity of so many individuals and churches that make it possible for us to help so many people.

Feeding hungry people has always been a passion for me. I am proud that we are able to offer hot meals twice a week here at the Parish House. These meals are open to everyone and usually we have between 30 and 40 people for these meals. This summer we are hosting a summer intern who will work with our food ministries program including the meals and the two community gardens. Hopefully, through the efforts this summer we will be able to expand the number of meals that are offered each week. There are some other possibilities including offering a meal on the weekend.

GLOBAL MINISTRIES

Missions

Our community garden provided much needed fresh produce for our food pantry in 2013 despite a bad summer for tomatoes. For summer of 2014 we are partnering with Create Buckhannon to build raised beds in our garden and to produce even more vegetables for our food pantry. In addition plans have been made to create another community garden on the property of the Adrian UMC, which was closed in 2013 and the property turned over to the Upshur Cooperative Parish. We hope that this additional community garden will help to provide community for the folks who live in that area.

The Clothes Closet continues to offer low cost, gently used clothing and household items. In addition to selling the items, much of the clothing is provided to low-income families at no cost. Plans have been made to add storage and to reconfigure the sorting area so that more space can be used as merchandise space. This expansion will take place this summer. We have hard working volunteers and a hard working manager that keeps the Clothes Closet humming. Always, we could use more volunteers.

In the past year our home repair program has been expanding under the direction of Rev. Roy Mick. In summer of 2013, we hosted 8 work teams and completed projects in 14 homes. Applications for projects for 2014 are now being accepted. We anticipate another successful work team season.

We have been involved in other short-term programs throughout this past year. During August we gave out over 300 back packs filled with school supplies to children from low-income families. Through our layette program we have been able to provide 31 new mothers with most items needed to care for a newborn baby. Through our holiday food program we were able to provide over 1200 Thanksgiving and Christmas meal packages for our families. These meal packages included all the items needed to prepare these holiday meals for our neighbors' families. We also hosted over 400 people for dinner on Christmas Day.

I am grateful for the relationship that we have with West Virginia Wesleyan College. We are a partner agency with the Service Scholar program through the Center for Community Engagement. Many of the fraternities, sororities, and other organizations on campus offer volunteer hours and host food and clothing drives for us. It is joy to work with so many of these students.

The Hall House, a recovery drop-in center that we sponsored, has operated this year with lots of challenges. Turnover in staff was frequent. With all of the challenges the drop-in center continued to open every day, offered lunch, and other resources. The Recovery Coach program was established and offered amazing services to the Recovery community. The Upshur Cooperative Parish has operated as the pass through, administering the grant money from the State of WV. During November, it became clear to us that we could no longer operate as the pass through for the Hall House and Recovery Coach grant and with the understanding that the grant could pass to another 501.c3, the Parish Executive Council made the decision to cease as the pass through by Feb. 16, 2014. Unfortunately, the State

GLOBAL MINISTRIES

Missions

made the decision to open the grant again and not allow us to transfer the pass through status to another 501.c3. Because of the state's decision, the services at the Hall House closed on Feb. 14, 2014.

In the coming year there are a few challenges that we want to tackle. One challenge that I hope that Upshur Parish House can address in this year is the need for shelter for temporarily homeless families and individuals. Crosslines, Inc., often pays for temporary shelter for suddenly homeless families. Over the past year this amount has added into the thousands of dollars, \$9,089.06 to be exact. So, I ask your prayers for wisdom and direction for that project. Another challenge is providing space to house small work teams, so currently we are working on a building for that purpose.

I am certain that there will be other challenges that will stretch us as we seek to provide support and help for our neighbors. Thanks be to God who promises to help us meet those challenges. And thanks be to God for each of you who pray for us and support us in many ways.

To God be the Glory!

Rev. Alicia Randolph Rapping
Ex. Director, Upshur Parish House

Volunteers in Mission

But you shall receive power when the Holy Spirit has come upon you; and you shall be witnesses to me in Jerusalem, and in all Judea and Samaria, and to the ends of the earth.

Acts 1:8



Volunteers in Mission continues to be one of the most wonderful and life-changing, grass roots ministries of The United Methodist Church. It is a ministry, in which you will be changed, broken, inspired and never be quite the same. As a team member you will be able to use your God given talents and gifts to bring others HOPE. As I was told in Haiti, without HOPE, there is nothing but death.

UMVIM reaches outside our church doors, across the street to the next state or further across the seas. Many are praying for help and you may be the answer to their prayers.

GLOBAL MINISTRIES

Missions

I consider it a great honor to be chosen to fill this position in the West Virginia Conference. It has been quite uplifting as I meet and talk to people who have participated in UMVIM teams and their passion for it. Many others are curious to find out what UMVIM represents and are nudged by the Holy Spirit to be a part of it.

My job as UMVIM coordinator is to educate and resource the church about UMVIM.

Projected Plans for WV UMVIM

- That each District have a UMVIM representative to sit on the UMVIM Conference Team (Lay or Clergy) meeting 3-4 times a year
- As Coordinator, I will lead 2-3 mission teams a year with one being international
- Conduct UMVIM Trainings- 2-3 a year around the conference
- Make sure all out -going team leaders are trained and are in contact with the VIM Coordinator as to their plans for leading teams/project areas/ secured insurance, etc.
- Speak at churches, fellowship dinners, youth groups, district gatherings, and Mission U when invited, explaining what UMVIM is and how the ministry can bring hope, change lives and make disciples for Jesus Christ.
- Oversee and manage a UMVIM website with information to resource, including UMVIM forms, connecting with mission links, short VIM stories, and listed opportunities to serve
- There will also be a list of formed teams and where they are going and if they need team members.
- Work together with our Disaster Coordinators in the event of a in-Conference Disaster
- Create two Mission Central Hubs within the WV Conference
- Contact all of the WV Missionaries (Bryan Baker- Mission Secretary) to see if they are interested in having UMVIM teams come to their areas, domestic and international
- Contact all the in-Conference Ministries to help them with needed teams
- Keep records of incoming and outgoing teams for our NEJ- UMVIM yearly board meeting report; the meeting takes place in October at Valley Forge, Pennsylvania..... as of 2014 I will sit as the chairperson of the NEJ Committee

I look forward to working in the West Virginia Conference with the VIM (Volunteer in Mission) ministry and reaching out to the world with our minds, hearts and hands in service.

Sandy Binotto
WV VIM Conference Coordinator

GLOBAL MINISTRIES

Missions

Celebration of Mission Event

The Celebration of Mission Event is an outreach ministry of the Conference Global Ministries Team, Division of Missions. 2014 marks the 17th year that such events have been held across the West Virginia Annual Conference. Since the events take place in late spring, it is not possible to provide 2014 financial reports for the Pre-Conference Workbook. However, we can gratefully and gladly report that **\$102,438.26** was distributed for conference mission ministries from 2013 Celebration of Mission Event funds. **Thanks!**© The cash gifts provided \$9,905.00 for each Conference Mission Project and Volunteers in Mission, and \$4,952.50 for each Church and Community Ministry. These cash figures do not include an estimated \$50,000.00 in donated material goods provided by the Celebration of Mission Events held in each of our nine districts. During the past five years the Celebration of Mission Event has raised **\$507,351.91** for our Conference Mission Ministries.

Ten percent of undesignated funds is placed in the UM Foundation Trust Fund for Mission Projects (\$7,134.38 in 2013). Ninety percent of the Trust Fund earnings is distributed each year to the Conference Mission Ministries, with ten percent remaining to grow the fund. At the close of 2013 the Trust Fund contained **\$237,224.75**.

A Conference Celebration of Mission Event Team works with District Coordinators to provide mission events in all nine districts. District Coordinators are Karen and Tom Grafton (Greenbrier), Patsy Flensburg and Michael Ludle (Little Kanawha), R.J. Hayes (Midland South), Ginny Davidson, Barbara Metcalfe and Janice Watts (MonValley), Cheryl and Harold George (Potomac Highlands), Penny Calmbacher (Northern), Stephen Rector (Southern), Carolyn Nettles and Gayle Lesure (Wesleyan), and Jane Morse (Western). The goal of the district teams is to enlist the support of all local churches to commit to at least one fund-raising event each year for the Celebration of Mission Event.

Proceeds and donated goods from the Celebration of Mission Events support the seven Conference Mission Projects, the three Conference Church and Community Ministries, and the Volunteers in Mission. All Celebration of Mission Event cash gifts are remitted to the Conference Treasurer. Local churches or individuals may send cash gifts for the support of the projects before and/or following the event, accompanied by the proper remittance number. The numbers are:

#875--Undesignated Gifts
 #878--United Methodist Coalfields Ministries
 #880--Community Development Outreach Ministries
 #881--Ebenezer Community Outreach Center
 #883--Heart and Hand House, Inc. (Philippi)
 #884--The House of the Carpenter

#887 -- Scott's Run Settlement House
 #888 --Tyrand Cooperative Ministries, Inc.
 #889 -- Upshur Parish House
 #892 --Volunteers in Mission
 #896 -- Greater Clarksburg Coop. Parish
 #897 -- Richwood-Craigsville-Webster Coop. Parish

All cash raised on the day of the Celebration of Mission Event is to be remitted as **undesignated** and distributed according to the guidelines. Cash gifts from local churches may be **designated** for one or more projects or remitted as **undesignated**. Celebration of Mission Event Instructional Booklets for 2015-2016 are available in the district offices, at the Annual Conference and on the Conference Website. The 2014 COME Booklet is also on the Conference Website.

For more information call Belinda Toms at 304-335-2788 or Clifford Schell at 304-842-4492.

**THE CHALLENGE GOAL FOR 2014 IS TO RAISE \$10,500 FOR EACH MISSION PROJECT
 AND \$5,250 FOR EACH CHURCH AND COMMUNITY MINISTRY.**

Respectfully submitted,
 Belinda Toms and Clifford Schell, Co-chairs of the Celebration of Mission Event Conference Team

GLOBAL MINISTRIES Missions



UMC GENERAL BOARD OF GLOBAL MISSIONS
ADVANCE SPECIAL #3021425

LIVING HOPE HIGH SCHOOL

PO Box 2376
Bungoma, 50200, Kenya

www.LivingHopeHighSchool.org

Miracles In The West Virginia Annual Conference and in Bungoma, Kenya

In less than two years, Living Hope High School has increased our support from 13 United Methodist Churches to sponsorships, donations, and participation from an amazing 40+ Methodist churches in the West Virginia Annual Conference. These United Methodists are aglow through the work of the Holy Spirit in our midst. They have become the only supportive arm for Living Hope High School in Bungoma, Kenya. We receive no other funding except through sponsorships and donations.

This 90 student accredited residential Christian school serves impoverished teens. Some have lost one or both parents due to AIDS or desertion, and some have both parents but live in abject poverty. Sixty-eight of these students are sponsored by members of churches in the West Virginia Annual Conference! Sixteen West Virginia UMC pastors directly sponsor students! To what else can we United Methodists attribute this miraculous outpouring, other than the Holy Spirit? GOD IS AT WORK!

The Lord has drawn us as a conference into this wonderful project. He has put a personal concern on our hearts for the physical and spiritual nurturing of these Christ-believing young people. One of our own members, Marilyn Uhl, retired from teaching here in West Virginia and went to Kenya (unsponsored by any church) in 2009 to follow the Holy Spirit's lead and serve these destitute children. She began with 24 orphans in a mud building with no electricity or running water. The school now has its own property and six brick buildings being used as dormitories and classrooms, a newly wired computer lab, and a kitchen with a new wood cement stove. They are hoping to get a new deep well and electricity within months.

The students tend their own garden, milk cow, chickens, and banana grove while still hauling some of their water, competing interscholastically in girls and boys volleyball and soccer. The male students still have time to make 1000 handmade bricks a week for future school buildings. 100% of the students obtain a passing grade on their country's achievement tests in order to remain enrolled. The students and faculty members feel God's benevolent hand on each of them. The students pray and worship with an intensity and dedication that inspires each of the sponsors to increase their prayer life and dedication to follow Jesus Christ's example to feed the hungry and clothe the naked!

Living Hope High School is now an official UMC Advance designation for mission giving. You may send your donations by check payable to your local United Methodist church with the project name-LIVING HOPE HIGH SCHOOL and project number #3021425 on the check or online to:- advancinghope.org. Click on the "give now" tab and use the number #3021425.

We are being blessed and drawn closer to our Lord as He uses us to bless others. If your church would like to join in this journey of sponsoring a student and be part of this blessing, call Potomac District Superintendent Mike Estep at (304) 822-4191 or Helen Markwell, (304) 567-2254.

Join us and please pray that the Spirit continues to lead us and provide at Living Hope High School.

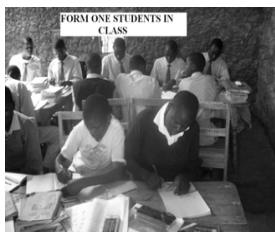

Higher Education and Campus Ministry

Greetings in the Name of our Lord and Savior and from our ten campus ministries: Concord, University of Charleston, Potomac State, West Virginia University, West Liberty University, Bluefield State, Fairmont State University, Marshall University, Glenville State, and West Virginia Wesleyan.

We are happy to say that campus ministry is alive and well here in the West Virginia Annual Conference, thanks in no small part to your continued prayerful and financial support.

The stability of each campus ministry shows the commitment of not only the campus pastors to do their best for Christ, but also the many volunteer hours of hundreds of individuals who serve on the boards of each ministry and the people who donate supplies, volunteer to serve at the different ministry centers, give of their time to build floats, serve lunches, or in many of the different areas of ministry that each campus performs. We wish to say a big heart-felt "thank you!"

It is with sadness that we report that Rev. Cindy Stackpole has left us to explore ministry in a new and exciting area; we wish her, her husband, and their family Christ's richest blessing as they begin ministry in their new settings. We hope to begin exploring new avenues of campus ministry and to expand the outreach and effectiveness of all our campus ministries.

As we move forward this year in campus ministry, it is our hope and prayer that your church and the university or college campus ministry that your youth plan on attending would enter into a partnership of support that would continue to provide spiritual guidance, emotional support, and biblical training to our sons, daughters and grandchildren. This partnership could help prevent the loss of our young people for Christ and the church during their college years.

It is important that Christian vocation be explored and our campus pastors are specially located to help young people explore their calling into Christian ministry. We have seen the median age of our clergy increase and it is only through the strategic planning, programing, and ministries on our college campuses that we can hope to increase the number of people answering their calls at younger ages.

Again, Thank You for your support and we pray that Christ be glorified as we struggle to reach this generation for Christ. We ask that you pray for all our campus pastors, college professors, and most of all our college students as part of your daily spiritual devotional time.

Respectfully:

Rev. Keith Forkey; Chair

Higher Education and Campus Ministry Team

Conference Lay Leader and Lay Ministry Team

I send greetings to the members of the West Virginia Annual Conference. I am excited that it is time for us to meet in fellowship at West Virginia Wesleyan College. I look forward to being with you again in worship and service to our Lord and Savior. As we come to Conference this year, come expecting the Holy Spirit to inspire, illuminate and direct each and every session. Pray for the Conference daily, for the planners, the leaders, and every participant. Pray that our hearts are open for guidance from the Spirit, so that His Will may be done.

As Conference Lay Leader, I have several committees and meetings to attend. Two of the most important teams I participate with are the Bishop's Lead Team and the Team of Effective Laity. These are not just another meeting! These teams are operational teams where we build trust, so that we can share deeply our ideas, feelings and inspirations. The Bishop's Lead Team began in August of 2013 and the Team of Effective Laity started in November of 2013. Each of these teams requires eight hours of meeting time each month. We share online during the month and study different books on leadership and church growth. Each team develops a covenant with the members of the team and holds each other accountable for study, spiritual growth and commitment to the team. Being part of an operational team is a huge time commitment, but the community that develops makes this a time of sharing and fellowship as opposed to a dull, boring business meeting. These two teams as well as the Youth RAD Team and the District Lead Teams will continue to develop strategies for the discovery, development and deployment of leaders in our conference. These teams will continue to generate additional teams. These operational teams are actually support communities and will stimulate spiritual growth. This growth will benefit our churches and cause commitment to God's will as we work together to make disciples. Pray for these teams as we work together and be willing to say yes when you are invited to join a similar team for work in your local area.

The laity wrote devotionals for Advent and for the Lenten Season. Twenty-four lay people contributed wonderful devotionals for the Advent Season and forty-four lay members contributed inspiring devotionals for the Lenten Season. One hundred fifty copies were printed and distributed across the Conference. Additionally, the daily devotions were available through the Conference website. I want to thank everyone who wrote the devotionals and encourage others to signup during conference at the Lay Ministry Table to write a devotional for the next booklet. There has been such an enthusiastic response, devotionals will be available for Advent 2014 and Lent 2015.

May God Bless your ministry,
Rich Shaffer
West Virginia Conference Lay Leader

Lay Servant Ministries

The 2012 General Conference made significant changes affecting laity. The former Lay Speaking program has been phased out and replaced with Lay Servant Ministries. These changes more accurately reflect the training needs of laity and are more inclusive. Many of our people have wanted to take the various classes offered but have had no intention of ever actually speaking publicly; therefore, they have assumed that the classes were not for them. Hopefully, the new format will be more acceptable to the entire body of laity

Standards for Specialized and Alternative Training Courses

Training events, on occasion, are offered outside the WV Lay Servant Ministries program that may be used as substitute courses for the Advanced LSM training. If a group desires to offer training courses that are expected to be used as substitutes, the following guidelines are established as procedures for obtaining approval.

The events must:

- a. meet the criteria of at least ten (10) hours of class room work;
- b. be in an area that falls within the scope of the LSM;
- c. include assignments outside the classroom;
- d. provide an opportunity for commitment for specific service in LSM.

Examples of events that could meet the criteria established for an approved alternative advanced course are: conference and district retreats; national training events sponsored by the general agencies of the UMC; seminars by continuing education agencies.

Numerous agencies of the church offer wonderful events for celebration and information, or retreats for reflection and renewal. Lay Servants should be encouraged to attend these events to broaden their knowledge of The United Methodist Church; however, most of these do not qualify as substitutes for an advanced class since they do not meet all the elements required in #1.

In order to insure the quality of the Advanced Lay Servant Ministries program, agencies wishing to offer a course as a substitute must provide the information listed in items #1 above in advance of the event. Information is to be sent to the Conference Director of Lay Servants who will then present to a sub-committee of the Conference Committee on LSM.

A complete review of the forwarded data will be made within 60 days of receipt of the material. All details showing compliance with paragraph #1 should be included to avoid delays.

District Committee on Lay Servant Ministries (DCLSM)

The District Committee on LSM will consist of:

- District Director of LSM
- District Lay Leader

District Superintendent
 One Elder in the UMC
 One Lay Speaker

In the event that a Lay Speaker is not available, an additional Elder will be appointed by the District Director to assist the committee until such time as a Lay Speaker becomes certified.

Responsibilities of the DCLSM will include:

1. Coordinating and directing an annual LSM training event which will include selecting date and site.
2. Selection of curriculum for training event (from approved courses as determined by the Conference Committee on LSM).
3. Interview and recommend Lay Speaker candidates to the Conference Committee.
4. Conduct recertification interviews every 3 years for Lay Speakers.

Conference Committee on Lay Servant Ministries (CCLSM)

The Conference Committee on LSM will consist of:

Conference Director of LSM

District Directors of LSM

Conference Lay Leader

One District Superintendent

Conference Director of Leadership Formation and Ministry Support

Responsibilities of the CCLSM will include:

Oversight of the standards required for LSM by the Book of Discipline

Coordination of District Committees to insure some degree of standardization across Conference

Development of course of study work required for Lay Speaker certification as follows, per BOD:

Lay Servant Basic Course

Leading Worship

Leading Prayer

Discovering Spiritual Gifts

Preaching

United Methodist Heritage and Polity

Other courses determined by CCLSM, and/or recommended by DCLSM.

Approval of candidates for Lay Speaker as recommended by DCLSM.

Fred Kellerman

Director of Lay Servant Ministries

LAY MINISTRY

Older Adult Ministries

Every 69 seconds, another American develops Alzheimer's disease. By the year 2050, an American will develop the disease every 33 seconds. Alzheimer's is currently the sixth leading cause of death in the United States and the fifth for those 65 and older. It is the only cause of death among the top 10 in the United States without a way to prevent, cure or slow its progress.

All of us know or have known someone with Alzheimer's disease, sometimes in our own families. We have seen the devastating toll this disease takes on its victims and their loved ones. The physical, emotional and financial strain placed on caregivers of Alzheimer's victims is often overwhelming. As the prevalence of the disease increases, the church's role in knowing how to help meet the needs of those with Alzheimer's disease and their caregivers will become vitally important.

This year at Annual Conference, Older Adult Ministries is joining with the West Virginia Alzheimer's Association to offer information that will help us become better informed about the disease and better prepared to minister to its victims and their families. You are invited to visit our display during the Ministry Fair on Thursday from 10 a.m.-noon or anytime during Annual Conference to pick up materials that will teach you more about the disease and ways to help those in your church, community and maybe in your family who are struggling with how to cope.

Currently 5.4 million Americans have Alzheimer's and by 2050 as many as 16 million Americans will be victims of the disease. These huge numbers are staggering, but looking into the eyes of just one desperate victim or caregiver should be enough to make us realize that we need to do what we can to help ease their suffering. As children of God, we already have the desire to aid our brothers and sisters in Christ. Let's take advantage of this opportunity and find out how best to offer that aid to this struggling segment of our society. The need is growing. Let's learn, pray and prepare ourselves to offer Christ's love and compassion to those affected by Alzheimer's.

Susan Belcher, Chairperson

Board of Ordained Ministry

The West Virginia Annual Conference Board of Ordained Ministry is comprised of 43 members from all nine Districts, including 27 elders (two retired), three associate members, three deacons, one local pastor and nine laity. The Cabinet representative to the Board, Rev. Dr. Ed Grant, insures clear communication between the Board and Cabinet. The Discipline enumerates no fewer than 35 tasks for the Board of Ordained Ministry ranging from the enlistment and recruitment of new clergy in cooperation with the Cabinet to the recognition of clergy retirements. To effectuate these responsibilities, the Board is organized into committees reflective of the various concerns about entering ministry to continuing formation of clergy.

The Executive Committee includes the Board Chair (Martha Hill), Vice-chair (Rev. Dr. Charles Miller); Registrar (Rev. Jack Lippardt); Chair of the Order of Elders (Rev. Tim Allen), Chair of the Order of Deacons (Rev. Susie Echols); Chair of the Fellowship of Associate Members and Local Pastors (Rev. Gwen Wolford); Cabinet Representative (Rev. Dr. Ed Grant); Chair of Enlistment and Recruitment (Rev. Larry Buckland); Registrar of Local Pastors (Rev. Steve Hamrick); Chair of Conference Relations (Rev. Melissa Shortridge); Secretary (Rev. Richard Work); Vocational Discernment Coordinator (Rev. Suzanne Ellis).

Rev. Dr. Bonnie MacDonald, Annual Conference Director of Leadership Formation and Ministry Support, has been an invaluable resource for the Board.

Interview and Evaluation Team

Although the Board involvement begins much sooner, perhaps the most visible work of the Board is the interviewing of candidates for Associate, Provisional and Full Connection membership. Each candidate to be interviewed spends a day with the Board in small and large group settings, worship and meal fellowship. Rev. Tom Nolan is serving as the Board Chaplain during this quadrennium, providing leadership for worship and maintaining a presence with candidates on interview days. During the February and March 2014 interview cycle, the Board interviewed and approved the following for recommendation to the Clergy Executive Session at Annual Conference:

- 7 - Full Membership/Elders' Orders
- 3 - Full membership/Deacons' Orders
- 4 - Commissioned/Provisional Members/Elders' Orders
- 1 - Commissioned/Provisional Member/Deacons' Orders

Board members are grouped into regional teams to annually interview all provisional members and those on Leave of Absence. This interview provides contact with those clergy who are under the care and responsibility of the Board and to insure that progress is being made to move to full membership, come off Leave of Absence or to

assimilate into retired status. Rev. Dr. Bill Wilson has the responsibility for finding ways of connecting with the conference retirees.

Scholarship Team

Two scholarship funds are the obligation of the Board: the Asbury Loan Fund for undergraduates and graduate students and the Seminary Scholarship Fund, funded by Ministerial Education Fund (MEF). Both funds are administered by Mr. Bill Deel.

Ministerial Education Funds are received through general church apportionments, returned to the Annual Conference and become a line item in the Board's budget. During the 2013-2014 school year, 13 students from 5 different schools received a total of \$57,720 for their educational expenses. Besides providing scholarships for seminary students, MEF also provides support for our Residency program for provisional members and continuing formation grants. At the end of each year, the Board makes a request to the Conference Council on Finance and Administration that all unused funds from Board monies be directed to the MEF line item to help undergird this important ministry of our Annual Conference.

The Board has received updated financial information for Asbury Loan Fund recipients and is currently developing accounting and administrative guidelines and procedures to be used in administering these funds.

The Board continues to dialogue with the United Methodist Foundation to be sure that scholarships are available for students and new funds are directed to seminary scholarships.

Enlistment and Candidacy Teams

Beginning in July 2013, our Annual Conference started a new Certified Candidate process that includes two cycles for discerning candidates each year with a retreat and group mentoring in each cycle. During the retreat, candidates work with two group mentors, with sessions of worship, information about the process, small group discussions and a time for taking the psychological assessment and completing background checks. Following the retreat, the candidates meet four times with their groups and the two assigned mentors, so materials can be covered and discussions are continued for going on to candidacy for future ordination or PMLS. The Vocational Discernment Coordinator, Rev. Suzanne Ellis, oversees this process with the candidates.

Summer 2014 will be the 13th year of our BOOM Summer Intern Program, presently coordinated by Rev. Alicia Rapping. Selected college and seminary students are placed in 10-week ministry settings within the Annual Conference with the hope that the internships will provide encouragement to those considering full-time ministry. Each intern receives a \$2500 stipend and the local congregation or ministry setting is asked to provide housing, food and a travel allowance. Over the past 12 years, 45 young persons have been placed in ministry settings, a third of whom have pursued seminary/careers in ministry. Three of the four interns from summer 2013 are planning to attend seminary.

Rev. Dr. Gary Nelson coordinates the psychological assessments, background and credit checks which are now required of all candidates for ministry. He continues to connect with our Psychologists (Ministerial Assessment Specialists) and provides help in determining the proper use of these assessments to our District Committees on Ministry.

Pastoral Ministry Licensing School was held in April at Huttonsville, West Virginia. Twenty-four students from two Annual Conferences attended the School, which is the first step into licensed or ordained ministry. Classes in PMLS focus on Church Leadership and Administration, Pastoral Care, Mission and Evangelism, Public Worship and Sacraments, Preaching, Educational Ministries, Church Tradition and Theology. In addition, students are introduced to the structure of the Annual Conference, given an overview of fiscal matters of the church, encouraged by a District Superintendent, counseled on various tracks into ministry, and rallied to evangelism. David Smith is the director of PMLS.

Each year Board and Cabinet members travel to connect with the students at various seminaries including Asbury Theological Seminary, Wilmore, KY; Duke Divinity School, Durham, NC; Eastern Mennonite Theological Seminary, Harrisonburg, VA; Pittsburgh Theological Seminary, Pittsburgh, PA; The Methodist Theological School in Ohio, Delaware, OH; United Theological Seminary Dayton & Charleston campuses; Wesley Theological Seminary, Washington, DC. Rev. Larry Buckland is the coordinator for these visits.

We continue to have strong connections with the nine District Committees on Ministry with a designated member of BOOM serving on each to strengthen communications between the groups. Those representatives are as follows:

Greenbrier-David Smith
Little Kanawha- Rev. Dr. Pat Kerr
Midland South- Rev. Dr. Gary Nelson
Potomac Highland- Rev. Susie Echols
Mon Valley- Rev. Vicki Sheppard
Northern - Rev. Debra Dague
Southern- Rev. Richard Chester
Wesleyan- Rev. Richard Justice
Western- Rev. Steve Hamrick

Registrars Team

The work of the registrars committee involves providing information to Associate Member, Deacon and Elder candidates for provisional membership, ordination, conference membership, or professional certification; insuring that each is informed of the requirements, documents to be provided, and work to be completed before Board interviews are scheduled. Rev. Jack Lipphardt is the Registrar for Provisional and Full Membership.

Rev. Bonnie Starkey is the Registrar for Professional Certification and Diaconal Ministries assisting persons who are certified by the Board for a variety of specialized ministries (Christian Education, Music, Youth, and Spiritual Formation). There are eight other certification areas: Camping and Retreat Ministry, Children's Ministry, Collegiate Ministry, Older Adult Ministry, Evangelism, Ministry with People with Disabilities, Urban Ministry and Ministry with the Poor. Additionally, Rev. Starkey is responsible for collecting the records of Deacons in Appointments Beyond the Local Church.

Rev. Sara Lamb maintains records of those members of the Annual Conference who are appointed to Extension Ministry ensuring that they meet the guidelines for such appointment set forth in the current edition of the Discipline.

Rev. Melissa Shortridge coordinates persons who are on Leave of Absence, and Rev. Dr. Dan Hogan coordinates those who seek to transfer into our Annual Conference; both ensuring that in either case that all requirements or qualifications are met.

Course of Study Team

Rev. Steve Hamrick serves as our Local Pastor Registrar and maintains the transcripts of courses taken by local pastors, as well as representing our Annual Conference on the Advisory Committees of the Duke, Wesley and Ohio Valley Schools.

Local pastors have enrolled for courses at Ohio Valley Course of Study Extension School located at Spring Heights (for part-time local pastors only); Ohio Valley Course of Study School on the campus of Methodist Theological School in Ohio (Delaware, OH); Duke Course of Study School (Durham, NC) and Wesley Course of Study School (Washington, DC). The Board is able to provide scholarships for persons enrolled in the Course of Study.

Continuing Formation Team

Currently, 24 provisional members from the West Virginia Conference plus one elder candidate from the Kentucky Conference, are a part of the three-year Residency Program required of all Provisional Members and coordinated by Rev. Michael Atkinson and Rev. Elizabeth (Butch) Baker. Meeting throughout the year, the purpose of the Residency Program is to provide continued exposure to basic ministry skills and resources, as well as a peer support group in the early years of ministry. Faithful covenant group leaders are: Rev. Scott Sears, Rev. Phyllis Coston and Rev. J.J. Roller.

For the past few years, all clergypersons' continuing formation forms are annually reviewed for compliance with the requirements set forth in our Conference Rules for Licensed and Ordained Ministry, specifically Rule #10—obtaining two CEU's per year. Many clergy have kept covenant to that goal and exceeded expectations, however, some failed to complete any continuing formation during the year. The final reports from the Review Teams are shared with the District Superintendent who addresses concerns in

their fall interviews with the clergyperson. Rev. Dr. Jay Parkins coordinates Continuing Formation grants from MEF funds for full time local pastors who have completed the Course of Study, Associate Members and for Full Members of the Annual Conference in active status and serving under appointment. Clergy may apply for \$600 reimbursement for one continuing formation experience every two years.

Rev. Sharletta Green provides training opportunities for Mentors for Local Pastors as well as Clergy Mentors for those in provisional membership.

The Board supports our Clergy School held each fall. Rev. Dr. Pat Kerr represents the Board and works with other appointed clergy in developing worship, speakers and themes.

Rev. Dr. Randy Flanagan represents the Board on the Clergy Support Team which has provided a good resource tool of approved therapists/counselors throughout the annual conference (found on the Conference web-site).

Board of Ordained Ministry Policies and Procedures

All of the Board's policies and procedures can be accessed through the Conference website: go to www.wvumc.org then click on "Ministry" and click on "BOOM" (Board of Ordained Ministry). Available on the website are checklists, forms, applications, information about Course of Study, PMLS, Leaves of Absence, ordination, continuing formation, scholarships and grants, as well as Board contacts and the Sexual Misconduct Guidelines.

Ministry Orders

Rev. Gwen Wolford, is the Chair of the Fellowship of Associate Members and Local Pastors; Rev. Susie Echols, serves as Chair of the Order of Deacons; and, Rev. Dr. Tim Allen is the Chair of the Order of Elders. Each provides valuable input from their respective constituencies to further effective ministry within the Board and for the Annual Conference.

In Closing.....

Blessings to all who serve on the Board of Ordained Ministry and our District Committees on Ministry or who are served by either.

Martha J. Hill, Chair

Fellowship of Associate Members/Local Pastors

There is a four letter word that has been bugging me considerably over the past few years. It is a word that I have heard used as a modifier before the clergy position of my colleagues in the Fellowship. “She’s just a Local Pastor.” “He’s just an Associate Member.” “Just” in this phrase is an adjective meaning merely, thus a somewhat disturbing description of those called by God to preach the Word and care for God’s people. It seems most offensive to our God who has done the creating, gifting and calling. Our God is not a god of merely or only or just. Our God is a god of power, perfection, provision and potential. Truth is we are all “just” without God, but with God the Kingdom of Heaven is the limit! Jesus said, “I am the vine, you *are* the branches. He who abides in Me, and I in him, bears much fruit; for without Me you can do nothing.” John 15:5

I pray that before anyone would define my brothers and sisters in ministry as “just a Local Pastor” or “just an Associate Member” they would consider the call on the heart and life of every clergy and recognize the extraordinary work God is doing in and through them. To my colleagues who may hear such words and become offended, I say, “You can only be offended if you want to be offended.” When you are confident of the call on your life there is no need to take offense. Instead, take the opportunity to pray that the clergy of the WV Annual Conference of the United Methodist Church will lead the way in recognizing the joy of serving together without hierarchy and disparagement.

FAMLP has covenanted to: *Provide for regular gatherings of Associate Members and Local Pastors for continuing formation in relationship to Jesus Christ through such experiences as Bible study, study of issues facing the church and society and theological exploration in vocational identity and leadership.* It is the goal of the Fellowship to begin gathering at least three times throughout the year including the luncheon meeting at Annual Conference on Thursday, June 12, 2014, at 11:30 a.m. All Associate Members and Local Pastors and their guests are welcomed at this gathering. (see Conference Workbook for making reservations)

FAMLP also covenants to:

- Encourage Local Pastors in continued study beyond the course of study;
- Develop a bond of unity and common commitment to the mission and ministry of The United Methodist Church and the annual conference;
- Enable the creation of relationships that allow mutual support and trust.
-

In an effort to be faithful to our covenant, as we gather this year we will be sharing our call stories as we worship and fellowship in order that our testimonies may glorify God and lift up the name of Jesus Christ; encourage one another; and inform and strengthen the relationship of clergy within the West Virginia Annual Conference.

To God be the Glory,
Gwen Wolford, Chairperson FAMLP

Order of Deacons

I am thrilled to report that our Order of Deacons continues to grow. This 2014 Annual Conference three Deacons will be Ordained and one will be commissioned a provisional Deacon. Deacons are called to specialized ministries and must find their own place of ministry/employment and then will be approved and appointed by the Bishop. If the place of ministry is outside the local church, the Deacon then will have a local church where their charge conference membership is held.

According to the 2012 General Conference the Deacon is called to the ministry of Word, Service, Compassion and Justice. The work of a Deacon is to be a bridge between the church and the world and to guide people to ministry outside of the church walls. Deacons are called to equip and empower the laity and to lead by example and live a life that worships God each day.

As St. Stephen was called to assist Jesus' Disciples in their ministry, so, too, the Deacon is called to assist the Elder in ministry. Both Deacons and the Elders are members in full connection of the Annual Conference.

As Christians we all are "called" to serve God, the world and the Church. If you look around where you live and work and play, you will see there are many people who do not know of Christ and His gift of Love, therefore it is our responsibility whether ordained or lay to let the Light of Christ shine through each of us and share the joy of His love with all people.

Love One Another,

Rev. Susie Echols, Order of Deacons Chairperson

Order of Elders

The Conference year 2013-2014 saw the Order of Elders Coordinating Committee undergo another round of transition. We offer acknowledgement and appreciation to Mike Estep who began the new quadrennium as Chair but resigned to better fulfill his new responsibilities as District Superintendent. Timothy Allen was nominated and appointed as interim successor to Mike Estep.

Context of ministry for the elder, as well as all Christians, increases in diversity with some particular aspects such as pastoring, evangelizing, and exercising mercy and justice in a culture which is not always receptive. Hence, with their calling (Word, Sacrament, Order and Service) and ministry in mind, the Order of Elders Coordinating Committee seeks to encourage, affirm, and nurture members of the Order. These goals are exercised in a variety

of ways. Twice a year, Elders are encouraged to participate in a Day Apart designed to remind elders of their calling, provide resources for areas of ministry, share insights, and promote accountability. Through our “Best Practices” events the Order can celebrate effective and innovative ministry.

Two other avenues through which the Order of Elders attempts to care for one another and extend themselves to the greater community are offering daily opportunities for Eucharist at Annual Conference and an intimate service of communion especially offered to ordinands on the eve of their ordination.

Transition for the Order of Elders will no doubt continue in 2014-2015 as discernment continues for their chair replacement. In the meantime, we proceed as we are led by God’s Spirit, to achieve our goals, fulfill our calling, enrich the Annual Conference and impact the world.

Respectfully submitted,
Rev. Timothy Allen, Interim Chair



Rev. Dr. I. Mark Conner, chairperson of the Annual Conference Program Committee gives instructions at AC2014

BOARD OF PENSIONS-PENSION FUNDS, INC.**FUNDS HELD BY THE GENERAL BOARD OF PENSIONS AS OF DECEMBER 31, 2013**

1. **Deposit Account** -The "Checking Account" maintained by the General Board of Pensions through which the West Virginia Annual Conference Pension Plan makes deposits and payments.

Balance, 12/31/2013: \$ 1,438,641.52.

2. **Past Service Funding Account (Pre 1982 Service)** -The past service liability account for clergy who have retired and to which is credited the conference's level annual payment toward its past service liability and to which are debited the amounts required to pay benefits to retired clergy, widows and other claimants.

Balance, 12/31/2013: \$ 3,972,939.68 overfunded (108.28%).

3. **Superannuate Endowment Fund** -An account not belonging to the West Virginia Annual Conference Pension Plan, but created by the General Board of Pensions from assets of earlier pension plans of the United Methodist Church and from which the West Virginia Annual Conference receives interest earnings which are credited to the Deposit Account to reduce the Conference's annual payments in its Pension Plans.

Balance, 12/31/2013: \$ 438,889.23.

4. **Defined Contribution (DC) and Comprehensive Protection Plan (CPP) Clearing Account** An account established at the General Board of Pensions and Health Benefits to clear DC and CPP payments in accordance with the Modified Direct Bill Program used to receive and credit participants' retirement contributions.

Balance, 12/31/2013: \$ 171,666.59.

5. **Clergy Retirement Security Program (CRSP) Defined Benefit (DB) Clearing Account** An account established at the General Board of Pensions and Health Benefits to clear DB payments in accordance with the Modified

Direct Bill Program used to receive and credit participants retirement contributions.

Balance, 12/31/2013: \$ 296,127.53.

- 6. Deposit Account Excess – United Methodist Foundation of WV** – An account established to invest balances with our local United Methodist Foundation for earnings and liquidity purposes.

Balance, 12/31/2013: \$713,089.47.

RECOMMENDATIONS approved by the 2014 ANNUAL CONFERENCE

I. Pensions

- A. That the Past Service Rate (pension rate for service rendered prior to 1982) increase from \$532.00 to \$542.00, effective January 1, 2015.
- B. That the fair share figure for past service pensions (Pre-82 Service) be reduced to \$500,000.
- C. That clergy who are appointed three-quarter time and half-time and are eligible to participate in the Clergy Retirement Security Program (CRSP) be eligible to earn benefits under the CRSP plan.

II. Hospital Medical Insurance

- A. That the apportionment for the health insurance program remain at \$3,500,00.
- B. That \$100,000 be apportioned for the Medical Insurance Reserve account.
- C. That all health care premiums remain at 2013 levels for 2014.
- D. The Board of Pensions shall administer the Health Insurance Plan and be authorized to make changes as will be of benefit to the local church and all persons covered by the plan.

Medicare Eligible Participants:

- E. To be eligible for the West Virginia Annual Conference health insurance supplement to Medicare coverage at retirement, you must have been under full time appointment status for seven consecutive years immediately prior to your retirement date. Persons who have had an interruption in the last seven years of their appointive service, but have remained in relationship with the West Virginia Annual Conference, may have their eligibility reviewed by the Board of Pensions on a case-by-case basis.
- F. If an Eligible Employee and/or his Dependent(s) are not enrolled in the Plan within the applicable sixty (60) day enrollment period, or within a period described under "Special Enrollment Procedure," ~~they may at a future date request in writing to enroll in the Plan. The nonparticipating Eligible Employee and/or Dependent(s) shall become eligible Participant(s) effective as of the first day of the month immediately following two (2) years from the date of their written request for enrollment, subject to the Preexisting Condition exclusion for late enrollees set forth in this Plan and all other terms and provisions of the Plan: they must enroll during the Plan's Open Enrollment Period, [March 1st - March 31st]; a nonparticipating Eligible Employee may elect to enroll singly or with his or her Dependents in teh Plan and a Participating Employee may elect to add, modfy or eliminate coverage under the Plan. Any changes elected during the Plan's Open Enrollment Period shall be effective as of the first day of the Plan Year [April 1st] immediately following the close of teh Open Enrollment Period.~~
- G. The Plan will coordinate prescription drug claims as if the participant is a Medicare participant and will subsidize reimbursement at 50% of the first dollar of the Medicare Part D "Donut Hole" prescription drug expense of \$2,250 to \$5,850 up to a maximum reimbursement of \$1,800 per Calendar year.

III. Miscellaneous

- A. That the first Sunday in November 2013 be observed as the Day of Remembrance, and that offering be designated for moving expenses for Retired Ministers and Ministers Emergency fund.
- B. That the moving expense allowance for retiring clergy and spouses of active clergy who have died within the year be set at a maximum of \$4,000. Moving expenses shall be limited to actual costs up to the maximum allowable amount.
- C. The maximum individual emergency benefit shall not exceed \$1,000 per

- year, with a lifetime benefit of \$3,000.
- D. That the following special grants and pension adjustments be approved:

SPECIAL CASES:

Dependent Adult Children:

Esther Louella Feather
Wilma Wayne
Amy B. Conner

- E. Funding for the Clergy Retirement Security Plan (CRSP) will be billed directly to each church in the Annual Conference by using a formula that reflects each pastor's compensation as a percentage of overall conference compensation.
- F. That the Executive Secretary of Pension Funds, Inc. be authorized to sign all documents on behalf of the Annual Conference that binds our pension agreements with the General Board of Pension and Health Benefits.
- G. That the resolution **Rental/Housing Allowances Retired or Disabled Clergy** of this Conference be adopted.

See Resolution 1 in Section 6. Resolutions of this Journal.

Retired Ministers' Housing Loan Fund

History

At the 1981 session of the West Virginia Annual Conference, upon recommendation of the Board of Pensions, a Ministers' Retirement Housing Loan Fund was established to provide low interest loans to ministers at or near retirement for the purpose of purchasing a retirement home. The Board of Pensions, at their August 19, 1999 meeting, revised this fund to be loans of no more than \$100,000 per family.

Pension Funds, Inc. administers this housing loan fund through the Executive Secretary's office. The fund is supported by gifts, Day of Remembrance offerings, and interest earned on existing loans.

Eligibility

All United Methodist ministers retiring in the current calendar year and surviving spouses of deceased ministers (provided application is made within one year after the minister's death) are eligible to receive loans from this fund. Applications may be secured by writing the office of Pension Funds, Inc., P.O. Box 2469, Charleston, WV 25329, attention Jim Berner. ALL APPLICATIONS MUST BE RECEIVED BY FEBRUARY 1.

Applications will be reviewed at the Board's February meeting.

Donations

Donations of money, stock, bonds, real property, and other convertible assets are welcomed. The Executive Secretary of Pension Funds, Inc., and the United Methodist Foundation of West Virginia, Inc. will cooperate to provide channels of giving and investment for persons who would like to provide gifts to the Retirement Housing Loan Fund.

Loan Fund Guidelines

Loans are available to surviving spouses of deceased ministers and to ministers of the West Virginia Annual Conference who will qualify for pension after serving on a full-time basis as a Local Pastor or Conference Member at least ten (10) consecutive years immediately preceding the date of retirement.

The following criteria will determine the availability of loans:

1. Fund Balance.
2. Number of Applications received.
3. Applicant's financial need.
4. Nearness of applicant to retirement (must be within one year of retirement). This provision does NOT apply to surviving spouses.

The purpose of the loan is to assist in the purchase of primary retirement housing. Loans will NOT be made to assist in refinancing a house or to purchase a second home if the first home is sold.

Loans will be limited to eighty (80) percent of the appraised value or purchase price of the property, whichever is least. If the home is later sold, the loan is NOT assumable.

Interest rates shall be two-thirds of the prime rate as reported in the Wall Street Journal with a minimum rate of 6% on the day the loan application is received in the office of the Executive Secretary of Pension Funds, Inc. Loans shall be amortized over a period of not more than twenty years. All costs relative to loan procurement shall be borne by the borrower.

The borrower shall provide the following documents:

1. Deed of Trust
2. Evidence of property and liability insurance
3. Termite inspection (existing home) or termite treatment (new homes)
4. Promissory note covering the full amount of the loan
5. Certificate of title or final title letter
6. Appraisal
7. Home Inspection
8. Survey

Rules

The Rules Committee met twice at the Conference Center in Charleston and plan to meet again on the day prior to Conference. The primary purpose of the first meeting, January 12, 2014, was to receive and review the response of the Task Force of the Order of the Deacons, the Fellowship of Associate Members and Local Pastors and the Order of Elders. As documented on page 134 of the Official Journal and Yearbook 2013, the Rules Committee was to have received the report by February 1, 2014 on the subject of Nomination and Election of Clergy to Jurisdictional and General Conferences.

The Rules Committee received three other proposed rule changes. The second meeting of the committee was scheduled and held on February 27, 2014, to receive and review these recommendations as well as finalize the proposal on Clergy Nomination and Election to Jurisdictional and General Conferences.

The Committee also discussed the number of laity members on the committee. It was determined that two lay members have resigned and have not been replaced to date. The discussion resulted in the names of two potential members to be forwarded to the Nominations Team.

The pre-Conference meeting is still to be determined as to time and place.

The following proposed amendments to the Rules were approved by the Rules Committee and will be brought before the 2014 Annual Conference for adoption. It was determined that the recommendation regarding the Election of Clergy to Jurisdictional and General Conferences was directed by the voting body of the 2013 Annual Conference was to be in front of the voting body 2014.

Patsy Flensburg, Chairman

Old language **bold** and stricken with ~~one line~~

New language **bold** and underlined with two lines

[Editor's Note: Rules presented here are as they were proposed. For amendments, see Daily Proceedings, Section III. For current rules as approved see Section IX, Miscellaneous.]

IV. MISCELLANEOUS STANDING RULES OF THE CONFERENCE

10. Election of Clergy Delegates to General and Jurisdictional Conference (2012 Book of Discipline Para #35). Clergy Delegates to the General and Jurisdictional Conferences shall be elected by the following process.

a. Voting Procedure (This procedure remains the same as found on pages 414-415 of the 2013 Journal or in the Conference Workbook IV.10)

Part B—Rules and Procedures for the Organization of the Annual Conference;

IV. Miscellaneous Standing Rules of the Conference;

#10 “Election of Clergy Delegates to General & Jurisdictional Conference” in the 2013 Official Journal and Yearbook.)

b. All clergy members of this annual conference in full connection shall be eligible for election to General and Jurisdictional Conferences (para. 35, 2012 Book of Discipline)

In the year prior to election to General and Jurisdictional Conferences, the clergy members will be encouraged to provide, in writing, names about whom biographical information would be desired. Names shall be printed and returned to the designated location prior to the adjournment of Annual Conference.

c. Data Collection Committee

(1) There shall be a Data Collection Committee consisting of the Conference Secretary, who shall be the Convenor; one clergy representative from each of the following: Rules Committee (appointed by Chair), Order of Deacons, Order of Elders, and Fellowship of Associate Members and Local Pastors.

(2) This Committee shall develop a Personal Data Sheet and forward it to all nominees no later than November 1st of the year prior to the year of election, with the request that it be completed and returned to the Convenor no later than January 1st of the year prior to General and Jurisdictional Conferences. The Personal Data Sheet fields shall include, but not be limited to: name, clergy status, address, current appointment, phone number, email address, district, and previous General Conference and Jurisdictional Conference experience. The personal data sheet may include a statement in 50 words or less describing what the nominee will contribute as a delegate.

(3) Personal data information shall be assembled by the Data Collection Committee with the nominees listed in alphabetical order. The information collected shall be available through the Annual Conference web-site to all clergy members prior to Annual Conference.

Submitted to the Rules Committee by Task Group as assigned from 2013 Annual Conference:

Fellowship of Associate Members & Local Pastors - Gwen Wolford, Mona Jackson

Order of Deacons – Janet Harman, Claudia Fizer

Order of Elders – Bart Thompson, Mark Conner, Angela Gay Kinkad

III. RULES RELATING TO LICENSED AND ORDAINED MINISTRY

6. Ordained Elders In Full Connection. Pre-requisites for elders in full connection with the West Virginia Annual Conference shall include a Master of Divinity or equivalent first professional degree, from a school of theology approved by the University Senate. For those

on a degree track no more than ~~50%~~ 66 2/3 of their classes may be taken by correspondence or on-line. Classes required by the Board of Ordained Ministry include: Old Testament; New Testament; theology; church history; mission of the church in the world; worship/liturgy; evangelism; United Methodist doctrine, polity, and history; preaching; pastoral care; and church administration. Associate members may request to be approved by the Board of Ordained Ministry, in consultation with the cabinet, to enter the advanced Course of Study in preparation for the process leading to provisional membership and the possibility of being admitted to membership in full connection without a Master of Divinity degree. Associate members seeking full membership and who are moving toward ordination as elder, shall follow ¶~~369.2~~ ¶322.4 of the *Book of Discipline* with the addition of a bachelor's degree from an approved college or university. Associate members or local pastors who are moving toward ordination as elder provided by ¶~~324.6~~ or ~~369~~ of the *Book of Discipline* shall have completed a bachelor's degree or equivalent degree from a college or university recognized by the University Senate before beginning their graduate theological studies or its equivalent.

Submitted to the Rules Committee by Martha Hill, Chair, Board of Ordained Ministry
This recommendation to be submitted to the Clergy Executive Session.

IV. MISCELLANEOUS STANDING RULES OF THE CONFERENCE

4. District Committee on Nominations: In each District there ~~shall may~~ be a committee on Nominations which ~~shall may~~ consist of the District Superintendent (as chairperson), the District Lay Leader, four clergy persons, appointed annually by the District Superintendent, and four lay persons appointed by the District Lay Leader.

Submitted to the Rules Committee by Ken Krimmel, Dean of the Cabinet

Rationale: *This will allow District Lead Teams or equivalent to discern whether the District Lead Team might better serve as the team that becomes responsible for nominations for district committees and teams. Last year Bishop Steiner Ball cast a new vision for the Conference. This change will align the nominations process with that vision and mission. This has the support of the Bishop's Lead Team.*

IV. Miscellaneous Standing Rules of the Conference

6. Equalization of Lay and Clergy Membership

1. Certified Lay Minister under assignment

m. A West Virginia Wesleyan College Student ...

n. Additional persons selected by the Parish Coordinators ...

Stewardship

The master said, *“Well done, good and faithful servant; you have been faithful in a few things, I will put you in charge of many things; enter into the joy of your master”* (Mt. 5: 21). I really like this verse because it speaks of the joy and faith one needs to have to be a good steward of the resources God entrusts to us. *“To one (servant) he gave five talents, to another two, to another one....The one who had received the five talents came forward, bringing five more talents, saying, ‘Master, you handed over to me five talents; see I have made five more talents.’”* (vs. 15, 20). At the heart of the faith-based joy we are called to live out in our daily lives is stewardship. God calls each of us as individuals, as churches, and as a conference to use the resources God entrusts to us, wisely and responsibly. Ultimately, the use of these resources should glorify God and grow his kingdom. This, in and of itself, is a ministry!

As the annual conference stewardship coordinator, I continue to explore opportunities for us to grow in our stewardship knowledge and skills so that we will use the resources God entrusts to us, wisely and responsibly. I am also in the process of developing a strategy which will enable churches to share their stewardship practices with one another, so that all can benefit. I am currently putting together a Lead Team which will consist of folks who have an interest and expertise in stewardship. The Lead Team will begin looking at the stewardship ministry areas already identified as well as explore any new, emerging stewardship ministry areas. The following diagram identifies the stewardship ministry areas of focus, assumptions, vision and goals, from which we will operate as the Stewardship Lead Team:

Stewardship Ministry Areas of Focus

Financial Resources --- Time, Talent and Ability Resources --- Environment Resources

Assumptions:

- God provides resources to all! (Mt. 25:15).
- We are called to use these resources, wisely and responsibly.
- We are called to use these resources to glorify God/grow God's king

Vision:

Individuals, churches and the conference will effectively use what resource they currently have, as they develop and grow these resources (Mt. 25:20).

Goals:

- Identify churches in each of the three stewardship ministry areas of focus
- which will be models of good stewardship throughout the districts;
- Identify stewardship resources which already exist within the conference bounds and successful stewardship practices, develop a network to share;
- Develop a registry of folks who have expertise in stewardship and are willing to share their expertise with others; Use social media to promote stewardship; Provide stewardship training opportunities; etc.

As we use the resources God entrust to us to glorify God and to grow his kingdom, may God be well pleased and say to us, *“Well done, good and faithful servant...enter into the joy of your master.”*

Rev. Rick Sale, Stewardship Coordinator

Trustees

This year's report principally will address two important matters--Spring Heights and the sales of old properties--and a few other matters.

1. Spring Heights. This portion of our report covers the period ending December 31, 2013.

The Trustees have a supporting role with respect to Spring Heights, that role being to consider and recommend proposed capital improvements. (Operationally, Spring Heights is under the jurisdiction of Camping and Outdoor Ministries. The director is Heather Withrow.) The following capital investments were completed during 2012 and 2013:

Projects Completed 2012-2013

<u>Description</u>	<u>Budgeted</u>	<u>Actual</u>
Water and Sewage Improvements	\$225,000.00	\$294,734.75
Amphitheatre Improvements – benches	2,150.00	1,751.95
Camp Center Lodge-Furniture	3,500.00	3,500.00
Miscellaneous Repairs To Date – including compressor relocation, HVAC issues and window replacement	8,629.33	8,629.33
Existing Residence To Date – including floors, windows and general improvements	20,000.00	32,628.74
Retreat Center Improvements To Date – kitchen upgrade	500.00	3,320.24
Vehicle Purchases – truck with snow blade	20,000.00	20,000.00
Overage Allowance (portion used)	<u>1,218.05</u>	<u>1,218.05</u>
Total 2012-2013	<u>\$ 280,997.38</u>	<u>\$365,783.06</u>

The water and sewer improvements, mentioned in last year's report, have been completed. These improvements were initiated by state regulators, and it was indeed difficult to budget for the costs, given that the work changed as the project wore on. Spring Heights was advised during the project by Dunn Engineering, a very competent engineering firm, and it received support from public officials, for which we are grateful.

In addition to the foregoing, the following projects are intended for 2014 and beyond, and funds have been allocated for such purposes in the amounts shown. (These are budgeted amounts.)

Projects Intended for 2014 and Beyond

<u>Description</u>	<u>Budgeted</u>
Camp Kitchen Improvements – flooring	\$ 1,000.00
Miscellaneous Repairs – including roof leak repairs and other budgeted miscellaneous	11,370.67
Existing Residence – roof replacement	11,000.00
Residence II – build/purchase	70,000.00
Retreat Center – campfire addition	1,750.00
Retreat Center – Cottage II floor replacement	1,950.00
Retreat Center – exterior doors	2,400.00
Retreat Center (upgrade lighting)	1,150.00
Rustic Village Pavilion – concrete pad and structure	17,500.00
Overage Allowance (remaining portion)	<u>881.95</u>
Total 2014 and Beyond	<u>\$119,002.62</u>

Total amounts budgeted to date are \$400,000.00.

Further capital funding was requested for 2015, but the Trustees were concerned about the sustainability of Spring Heights, and so the Trustees placed that request on hold, pending a review of Spring Heights' operations by Run River, the same consulting group that visited Spring Heights in 2009. Run River met with Conference representatives (including representatives of the Leadership, the Camping Commission and the Trustees) in February of this year and reported that Spring Heights must show *significant* increases in earned revenue in 2014 and thereafter to remain viable. Run River acknowledged the large increases in campers in the past three years, and it commended Heather and the Commission for the outstanding Christian experience that the campers receive. Still, Run River stated **that the number of campers must increase by 37.5%, from 336 campers in 2013 to 462 campers in 2014.** Other important recommendations were:

- That all camperships be fully funded and
- That Spring Heights collect all of its receivables.

As noted elsewhere in this workbook, Spring Heights' operating budget for 2014 is **\$500,777.00**, of which **\$193,702.00** will come from the Conference budget. The remainder, **\$307,075.00**, must come from camping operations. As this report is written, on March 9, 2014, Spring Heights' ability to attract a significant increase in campers and/or to meet its budget goal is by no means assured. **Accordingly, the Trustees ask that the entire Conference rally behind Spring Heights and use every opportunity to promote Spring Heights to as many youth and adults as possible.**

2. Sales of Old Properties. Each year, upon Cabinet recommendation, the Conference identifies abandoned and discontinued properties and instructs the Trustees to attempt to find buyers for as many properties as possible. Sales are handled quite ably by the Trustees' agent, Rev. Clifford Schell, and the Conference chancellor, Robert File. Generally (but not always), the proceeds of sales are posted to the Trustees' Property Proceeds Account and are used to pay operating expenses. Portions of the net proceeds are shared with New Church Development and the Fund for Ethnic Churches. The balance is reserved for property needs, as the Trustees might approve. Sales completed during the past twelve months (March 1, 2013 through February 28, 2014) were as follows:

<u>Date</u>	<u>Property</u>	<u>County</u>	<u>Consideration</u>
3/27/2013	Fannin Chapel	Jackson	\$ 2,500.00
4/5/2013	Pleasant Dale UMC	Braxton	2,500.00
4/5/2013	Bethlehem UMC	Upshur	5,000.00
9/25/2013	Kegley UMC	Mercer	6,000.00
9/25/2013	Pleasant Chapel UMC	Randolph	1,200.00
9/25/2013	High Knob UMC	Braxton	4,500.00
9/25/2013	Booth Union UMC (parsonage parcel)	Monongalia	20,000.00
9/25/2013	Elizabeth Memorial UMC	Braxton	30,000.00
9/27/2013	Centenary Memorial UMC	Marion	5,000.00
12/11/2013	Gorman UMC	Grant	1,500.00
12/12/2013	Wesleyan Chapel UMC	Wirt	1,800.00
01/15/2014	Loudenville UMC	Marshall	4,000.00
02/28/2014	Bethel UMC	Pendleton	4,500.00
		Total	<u>\$88,500.00</u>

3. Special Awards to Churches and Charges. The Trustees in the past had sufficient funds to help some of our churches (particularly, the smaller rural churches) with property improvements, such as roofs, furnaces, bathrooms and the like. The Trustees no longer have those reserves, and so there were no awards for the period of this report.

4. Property Insurance. The Trustees oversee the Conference's property insurance program, the annual cost of which is about \$190,000.00. Coverages for vehicles, the districts, the mission projects and the campus ministries are included in that total. The Trustees once again express their gratitude to our risk manager, John Thompson, for all of his help and professionalism over the years.

5. Special Thanks. The Trustees in addition express their special thanks to Jim Berner, our staff liaison, and to Rev. Ed Grant, our Cabinet liaison, for all of their guidance over the past year.

6. Personal Note. Your reporter once again expresses his deep personal thanks to all of our Trustees--Rev. Billy Ray Carpenter, Luella Cvechko, Maria Dooley, Rev. Ellen File, Rev. Judy Fisher, Rev. Dallas Forren, Sherri Henderson, Ron Raether, Rev. Steven Rhodes, William G. Van Sickle and Rev. Judy Vetter--for all of their attention to the important work of the West Virginia Annual Conference. It is indeed a privilege to work with such a committed and engaging group.

Andy Jackson, Chairperson



United Methodist Women shall be a community of women whose purpose is to know God and to experience freedom as whole persons through Jesus Christ; to develop a creative, supportive fellowship and to expand the concepts of mission through participation in the global ministries of the church.

As I look back on 2013 I see some positive changes for United Methodist Women. Our Bishop has challenged us not to be afraid to do things differently and we have tried some new and different things.

It was very exciting to work with West Virginia Healthy Kids and Family Coalition to be a part of the oral health project. Under the direction of Ramona Lockwood nearly 1000 surveys were done across the state of West Virginia. Some of the things we found out from these surveys were surprising. We found most parents know the importance of good oral health and we also found out some of the limitations they faced in getting help for their children. It was a very positive experience for the ladies who helped in this project.

We were happy to be part of seeing Girl Scouts honored at Annual Conference. We have plans to have anti-bullying events across the conference for all girls this year. We believe girls need the positive influence we can give them.

Our Spiritual growth this year was led by Rev. Ken Ramsey. The two events brought 277 ladies to Cedar Lakes Conference Center. We were blessed and challenged by Rev. Ramsey and the music of the Followers of Faith Praise Band. We focused on "Working for Justice through Faith".

Twelve ladies travelled to Phillippi, WV, for Mission Encounter at the Heart and Hand House. They did some hands on mission work, painting, sorting, assembling health kits and yard work, to name a few.

School of Christian Mission officially became Mission u in 2013. As always it was housed at West Virginia Wesleyan College. One hundred twenty four persons attended Mission u this year. We faced some real challenges with the heat and air conditionings problems but still it was a great learning adventure. We studied the Roma of Europe and the youth really found out what it was like not to have a place to call home. We did a repeat on the Poverty Study and the Spiritual Growth Study, The Call: Living Sacramentally and Walking Justly, reminded us of who we are and that we are all a part of God's kingdom.

Our Annual Meeting was at St. Mark's United Methodist Church in Charleston with the ladies of the Midland South as hostess. The theme "Working for Justice Through Love" was highlighted by our keynote speaker Bishop Sandra Steiner Ball. Friday night and Saturday gave us several different types of beautiful music to enjoy. It was a wonderful week-end and a wonderful way to end the year.

Besides the conference events the women are in mission daily as they take part in the many areas of mission across the state and around the world. They are always busy filling food pantries, stuffing backpacks, advocating for children's issues, having human trafficking projects, doing prison ministries, making health kits and oral health kits and flood buckets, working on Imagine No Malaria projects, and the list goes on. United Methodist Women are carrying out God's call.

As we look to 2014, we are preparing for National Assembly in Louisville, Kentucky. It is always a blessing to share with women around the world who, although different, share the same purpose. We are blessed to be part of the largest faith based organization in the world and to be part of God's plan for His people. Our work continues.

Judy Raines, Conference President



Judy Raines, Conference President of the United Methodist Women, staffs the UMW booth at the Ministry Fair



We were honored and blessed by the presence of our resident bishop, Bishop Sandra Steiner Ball during the entire event of the United Methodist Men's Annual Gathering at Jackson's Mill; and, especially when she preached during the joint BSA and United Methodist Men worship service on Sunday morning. \$1059.19 was collected during the offering and dedicated to the Imagine No Malaria campaign. This year 680 Scouts and leaders attended Circuit Rider 25. The United Methodist Men provided the Saturday evening meal for all attendees; serving and dining with the campers. What a great event!

Our program for this annual gathering, *Why Men Hate Going To Church*, was conducted by David Murrow. Mr. Murrow covered the statistics of declining membership and related some of those problems to lack of men in churches. The program dealt with the many problems concerning men not in church, including the language, the décor, and the culture. While these are subtle things, they are important issues. The church has sought to reach men by reaching women and this has not been effective.

The Map: The Way to All Great Men is the follow up book by David Murrow and addresses the hidden map in the Gospel of Matthew that all great men, including Christ himself, followed. It is a fictional tale but contains an important key to awakening men.

Our business session ratified the By-Laws and The Constitution for the West Virginia United Methodist Men and elected the following officers. The officers began their terms of office on 1 October, 2013, as a result of the change in the By-Laws which designated the term of office as 1 October to 30 September.

The newly elected officers are

President:	Bill Atwell
Vice President:	Don Davis
Secretary:	Richard Eichberger
Treasurer:	Jim Snyder
Youth Serving Ministries/Scouting Coordinator:	Ralph Herron

Committee Chairs:	
Projects:	Edward Evans
Prayer Advocate:	Reverend Harold Langevin
Hunger:	Wayne Custer
Church Unit Development:	Curtis Stiles

Funding :	Reverend George Webb
Budget:	Danny Murphy
Conference Board of Laity:	Don Martin

The Arnold Eddy Golf Tournament Award was presented to the Mon Valley District United Methodist Men. First United Methodist, South Charleston, United Methodist Men had the most men in attendance and was awarded the Palmer Award. The Man of the Year was presented to the Darroll Courtney, Barrackville United Methodist Church, Mon Valley District. The 2014 Annual Gathering of United Methodist Men will be 5 - 7 September at Jackson's Mill. I hope you will be able to attend.

May God bless you and keep you,
William C. "Bill" Atwell, President

Scouting

It was a big year for Scouting with the National Jamboree being held at the Summit-Bechtel Camp which is located in the Southern District. It was a joy to see all of the campers there. Bishop Steiner Ball, Rev. Dr. J.F. Lacaria, and Rev. Dr. Joe Kenaston, Southern District Superintendent, were present for the Sunday worship services.

The 25th Circuit Rider sponsored by the United Methodist Men was the largest to date with an outstanding total of 680 youth and adults attending. We would like to thank Bishop Sandra Steiner Ball and her husband, Barry, for staying the weekend at the Circuit Rider and for being a part of the events.

We look forward to celebrating scouting awards for both Boy Scouts and Girl Scouts at Annual Conference this year.

We have District Scouting Coordinators in all nine districts.

Wesleyan District – Ben Vincent
Southern District - Rev. Greg Godwin
Mon Valley District – Dwaine McKinney
Little Kanawha District – James Hammond
Northern District – Milan Vosviack
Western District – Carl Sullivan
Potomac Highlands District – Paul Shogren
Midland South – John Whiteley
Greenbrier District – Debra Hypas

Ralph Herron
Scouting Coordinator

Young Adult Ministries

Dear Brothers and Sisters in Christ,

Greetings in the name of our Lord and Savior Jesus Christ! What an exciting year the Young Adult Ministry team has had. Since the last Annual Conference we have continued to meet, dream dreams, and work on our Quadrennial goals. One of the highlights of our year included a trip to Washington, DC to participate in The Oasis. Not only did team members attend The Oasis, but several young adults (lay and clergy) from WV were sponsored by our team to attend the conference focusing on young adult ministry and leadership.

We are looking forward to opportunities to grow individually and as a team as well as be disciples for such a time as this. We continue to be very interested in partnering with ministry teams, local ministries, and churches across the Annual Conference to incorporate young people into the life of the church in a meaningful way.

In God's Grace and Peace,

Rev. Lauren A. Godwin
Young Adult Ministry Team Chair



Rev. Clif Adkins, associate pastor at United Methodist Temple, Beckley, leads worship on Saturday morning, which was planned by conference young adults.

Youth Ministries

The mission of the Conference Council on Youth Ministries (CCYM) is centered on providing the youth in the West Virginia Annual Conference opportunities to establish and strengthen their faith, to engage in the world around them through their faith, and to fellowship and build relationships with other youth. All throughout the conference, we have seen evidence of the mission being fulfilled.

CCYM is comprised of youth who have taken their passion for Christ and spread it to all the ends of the conference. Whether they planned events or encouraged others to become involved, their ministry has touched the lives of many. Several districts gathered the youth together for a time of fellowship and opportunities for friendship to develop. Youth have left with wonderful memories and new friendships to help them in their journeys of faith after each event. In November, all the youth from the conference had the opportunity to spend a weekend at Cedar Lakes in Ripley to escape from the everyday life of a teenager and to focus on “Going the Extra Mile to Serve” God and others. During the weekend, Hannah Willey, Emily Cramer, and Jonathan O’Dell, three of the youth from our Conference, each shared a unique message from God with their peers about “Going the Extra Mile to Serve.” June 23 - 27 youth will have another opportunity to spend a week away to focus on discovering that “God Created You to Be Called” at Summer Youth Celebration (SYC) at West Virginia Wesleyan College. Youth will explore the marvelous story of God’s ordinary servants who changed the world all because God called them and have the opportunity to find that they too are part of the continuous, marvelous story.

Taking leaps of faith, many youth have traveled to different parts of the world to engage in missions of all kinds. One group of youth has been prayerfully preparing to travel to Israel and Palestine this July. Matthew Ditchen, one of our youth, traveled with other youth from all over the Northeastern Jurisdiction to serve in some of the poorest countries in the world. He opened himself up to culture, life, and people of South Africa to experience Christ’s peace throughout the world on the Northeastern Jurisdiction Mission of Peace. At this time, youth are already preparing to travel to India in December of 2014 thru January of 2015 for the next Mission of Peace.

With the mission and vision of the CCYM becoming a reality, the youth of the conference are being empowered to change their lives and the lives of others, even complete strangers. Youth groups in several areas have participated in or will participate in World Vision’s 30 Hour Famine or other projects to address world hunger as well as raising money for Imagine No Malaria. Many youth groups around the conference have dedicated at least a week of service outside of their own community and even outside of the state of West Virginia offering God’s love to all they meet. During Fall Workshop, the youth of the conference raised over \$600 for the Youth Service Fund which funds programs for youth with money raised by youth.

The Spirit of God has been moving through a group of clergy, lay, and youth throughout this year. A new opportunity and experience for youth is emerging through prayerful discernment and intentional conversation called Radical Discipleship Academy of

Appalachia. Its purpose is to focus on developing the faith and gifts of teenagers who have expressed a desire to engage in God's call on their lives on a deeper level. The yearlong program encourages youth to hear the invitation from God to take their next step in faith, form a covenant community that consists of peer and cross –generational relationships, engage in spiritual practices, theological reflection, worship and other means that help them grow in their discipleship, and to be empowered through finding confidence and support to make in impact for Christ in their own church and community.

It has been my pleasure to serve alongside this wonderful group of youth and adults who love God and feel a desire to follow His calling. The work of CCYM could not have been accomplished without our whole executive team's leadership and the members' dedication and ideas. Our executive team was comprised of Rachel Fulks as Vice Chairperson, Sarah Cartwright as Secretary, Sarah Craft as Communications Director, Allie Sears as Youth Service Fund Coordinator, and our Conference Youth Coordinator, Nancy White. Along with all our members we are blessed with a multitude of adults who give of their time and talents to work with the youth of the Conference.

I praise God for the wonderful youth of the West Virginia Annual Conference! May we continue to grow in faith and allowing the Spirit of God to move through us.

Erin Sears, Chairperson

Conference Youth Coordinator

Once again, it is a joy to share the news of things happening for youth, by youth and with youth in the West Virginia Annual Conference. I am reminded that the ministry involving youth is much broader than most of us might expect.

The Conference Council on Youth Ministries has continued to provide the design team for Summer Youth Celebration and Fall Workshop. We offer our thanks to the staff, the deans and the persons who support these events so we can provide opportunities for Christian friendship and for spiritual growth of young people. The unique experience offered to the youth who serve as pages and youth members of Annual Conference each year, is another opportunity in which youth are in ministry and find Christian friendship. The many offerings of outdoor camp and retreat experiences found at Spring Heights throughout the summer and the rest of the year is something not to be missed out on also. The United Methodist Women provide a youth study opportunity at their summer "Mission U" event at Wesleyan and the United Methodist Men have lots of Boy Scouts on site at their September retreat as well. The presence of youth at these events can only enhance what is going on, and the youth and adults who are there gain so much from one another's presence.

We also celebrate the youth that head out in mission through their local churches as well as through VIM experiences and Mission of Peace trips. Matthew Ditchen of St. Mark's UMC in Charleston made the MOP journey to South Africa this past winter and has a wonderful story to share with you. We are excited to have several youth applying for the next MOP trip which will go to India. It is also exciting to note that there are youth and adult chaperones from St. Mary's UMC going to Israel/Palestine this summer with a trip organized by Judy Nutter and supported by some Youth Service Fund scholarships.

New on the horizon is the Radical Discipleship Academy of Appalachia, which is being developed at this time for youth who want a deeper experience and discussion of theology and issues of faith. It is for rising 9th graders through rising seniors looking for a better understanding of their call to discipleship. You may already have some information on RDAA for this summer but keep an eye out for the future with this endeavor.

Also coming up is the General Conference's YOUTH 15 to be held in Orlando, Florida, in June of 2015. We will be organizing ourselves once again to have youth and leaders from our conference attend this event that happens once every four years and moves around the country. Orlando offers some extra fun as well as some extra expense and planning for us, but if you are interested, be sure to talk to me and get in on the planning. We are excited that the Rev. Kara Rowe from our conference is on the design team for Youth 2015 (www.youth2015.com). Part of the event design includes several jurisdictional 'pre-events' with at least one speaker and one musician/band present in a local church setting. Closest ones are in Ohio and NC for us but perhaps your groups will want to go!

I am attempting to visit with adults who work with youth in each district throughout 2014. In an informal setting of sharing, I am hoping to help make connections within the various districts and to share conference and General church programming. If we haven't been together in your district yet, watch for information and join me to hear more about the things shared in this report and to tell me what is going on as well!

Thank you to the deans of the events, their staffs, and to the CCYM exec team and youth/adults leaders of CCYM for their time and work. Thanks you to Erin Sears for her leadership as chairperson. I can't say enough about her and her work on behalf of her peers. Thank you for the opportunity to continue to lead and be led by the youth of this Annual Conference.

Nancy Henderson White, Coordinator

United Methodist Foundation

Our Mission is to serve:

**United Methodist individuals and families;
Local churches, parishes, and districts;
Ministries of the West Virginia Annual Conference...
by raising, managing, and distributing money
to enhance and expand ministry in the name of Jesus**

Christ.

We welcome opportunities to lead discussions, classes, and workshops about stewardship and planned giving. Please remember that as you plan for Clergy gatherings and retreats; Lay leadership academies and lay speaker training; Gatherings of churches, parishes, or districts; and Meetings with individuals who are identified as having a need to know about planned giving.

Need to fill the pulpit on a particular day? Jeff Taylor is a commissioned deacon and Kim Matthews is a Certified Lay Minister who are willing to travel to churches to preach or teach. Let us know how we can help you with funding your ministry!

FINANCIAL & ADMINISTRATIVE MATTERS

Receipts and Distributions

1. Year 2013 – Receipts

All gifts and deposits amounted to \$19.88 Million, including:

- new Endowment Trusts in the total amount of \$14.83 Million.
- new Custodial Accounts totaling \$400 Thousand
- new Charitable Gift Annuities amounting to \$1.9 Million.
- Additions, contributions, and deposits to previously established endowment trusts and custodial accounts totaling over \$2.7 Million.

2. Year 2013 – Distributions

A total of \$2.9 Million was distributed last year, to beneficiaries of unitrusts and charitable gift annuities, local United Methodist Churches and Conference affiliated agencies and other ministries.

Total Assets Under Management

The total value of assets under the Foundation's management as of **December 31, 2013** is over \$85 Million compared to \$61 Million as of December 31, 2012.

**10-Year Annualized Average Return
2004 - 2013**

Net of fees and charges

	<u>Income Yield</u>	<u>Capital Change</u>	<u>Total Return</u>
Fund A (Income)	3.00%	0.54%	3.53%
Fund B1 (Income/Growth)	2.18%	2.17%	4.36%
Fund B2 (Balanced)	1.78%	3.37%	5.16%
Fund B3 (Growth/Income)	1.43%	3.71%	5.15%

**5-Year Annualized Average Return
2009 – 2013**

Net of fees and charges

	<u>Income Yield</u>	<u>Capital Change</u>	<u>Total Return</u>
Fund A (Income)	1.90%	2.82%	4.72%
Fund B1 (Income/Growth)	1.40%	5.50%	6.90%
Fund B2 (Balanced)	1.23%	7.09%	8.32%
Fund B3 (Growth/Income)	1.01%	7.89%	8.90%

**3-Year Annualized Average Return
2011 – 2013**

Net of fees and charges

	<u>Income Yield</u>	<u>Capital Change</u>	<u>Total Return</u>
Fund A (Income)	1.21%	0.76%	1.97%
Fund B1 (Income/Growth)	0.94%	3.34%	4.28%
Fund B2 (Balanced)	0.69%	4.91%	5.60%
Fund B3 (Growth/Income)	0.36%	5.67%	6.02%

**One Year Return
January 1—December 31, 2013**

Net of fees and charges

	<u>Income Yield</u>	<u>Capital Change</u>	<u>Total Return</u>
Fund A (Income)	-0.09%	-3.82%	-3.91%
Fund B1 (Income/Growth)	0.21%	6.51%	6.72%
Fund B2 (Balanced)	0.11%	13.23%	13.34%
Fund B3 (Growth/Income)	-0.24%	13.77%	13.53%

IMAGINE NO MALARIA

The Foundation is thankful to be in a position to begin to offer meaningful grants. To kick off our new Grants program, The Foundation has offered a challenge grant in the amount of \$40,000 to multiply the Annual Conference's fundraising efforts for this worthwhile campaign to eradicate malaria.

ANNUAL CONFERENCE

Please be sure to visit the Foundation's Ministry Fair Table during Annual Conference. You are invited to join us for lunch on Saturday, June 14 to learn more about our ministry. Space is limited, so please contact us to make your reservation.

CELEBRATING 40 YEARS OF MINISTRY!

In conjunction with our fall Board of Trustees Meeting, we are celebrating 40 years of ministry on September 30, 2014 at St. John XXIII Pastor Center in Charleston. Former Foundation president, **Rev. David R. Peters**, will be our guest speaker for the evening. If you are interesting in attending, please contact us for more information.

LET US TELL YOU MORE

Of course, we'll come to you, but you can also visit us on the second floor of the Conference Center: 900 Washington Street, E., Suite 203, Charleston, WV 25301.

To be added to our mailing list, contact us at info@umfwv.org

Contact Jeff Taylor at jefftaylor@umfwv.org

Contact Kim Matthews at kimmattthews@umfwv.org



Check us out on Facebook (www.facebook.com/umfwv) to receive the latest news from the Foundation.

Facebook® is a registered trademark of Facebook, Inc.

Visit our website at www.umfwv.org

Consider the possibilities...

West Virginia Wesleyan College

The 2013-2014 academic year has been a phenomenal time of enrollment growth, incredible service, attention to new facilities and infrastructure, as well as recognition of our academic excellence.

This fall, we were again the only West Virginia college or university listed in U. S. News and World Report's Great Schools at Great Prices category. We continue to be a first-tier U. S. News School in the Southeast Region and we remain one of the Best Schools in the Southeast in the Princeton Review. We were also named as a "College of Distinction" for our engaged students, great teaching, vibrant community, and successful outcomes. Most recently, we have learned that Wesleyan and West Virginia University were selected as the best two schools in the state in a new classification...the 100 Best Colleges by State.

In fall of 2013, we welcomed over 500 first-year and transfer students, the largest entering group of students in over 10 years. Total enrollment was 1,450 students. These new students also brought impressive academic credentials. About half of our new students are from West Virginia and 150 of our West Virginia new students are Promise Scholars.

We are pleased to share with you that Wesleyan has been selected to be the host site for the West Virginia Governor's School for the Arts for the next three years. Many of the state's most talented artists attend this camp each year and we are excited to showcase our campus and the Virginia Thomas Law Center for the Performing Arts.

Dr. Phyllis Coston completed one of her life's passions -- the researching and writing of her book entitled, Celebration of Success, a series of stories about alumni from our Learning Center who succeeded in life despite any of their learning differences.

Improvements to campus facilities are in full swing. Our new O'Roark Nordstrom Welcome Center will be completed this summer and will be another debt-free building. The College will also be renovating at least six classrooms to include new technology and many other needs. Doney Hall will be renovated to include air conditioning and will be used primarily for upper class students who desire single rooms.

We will replace four roofs including the Chapel, Agnes Howard Hall, Annie Merner Pfeiffer Library, and McCuskey Hall. We will be replacing outdated piping for the Library and Haymond Hall. We will be upgrading and replacing dining center equipment.

In addition, we will be developing a multi-use facility at Ross Field to include football, lacrosse, track, soccer, intramurals, our new marching band, and other community events. It will include a new eight-lane track as well.

We are also on target to design a major energy savings/lighting project that will help the campus for better sustainability.

Community service and engagement continue to remain high priorities for our campus community. Wesleyan is providing more scholarship opportunities for students to serve internationally. Our Center for Community Engagement hosted the first annual ENGAGE Conference of Leadership for Change on March 1st. The conference hosted 95 students and staff from Wesleyan, Concord, Alderson Broadus, Waynesburg, and the Upward Bound program from West Virginia State.

In addition, there were 22 presenters from the Washington, DC, based National Coalition for the Homeless, West Virginia Healthy Kids and Families Coalition, Philanthropy West Virginia, West Virginia Community Development HUB, RESA 7, West Virginia Free, Upshur Parish House, Blue Ridge Community & Technical College, Wesleyan and West Virginia Camus Compact.

Wesleyan's Enactus team, formerly SIFE, was selected to participate in "Up to Us" in April at the Clinton Global Initiative University in Phoenix, Arizona. This privilege is awarded to only 25 collegiate groups and Wesleyan was the only small college selected for this year's competition.

The Wesleyan Social Justice team raised \$5,227 during the Buckhannon CROP hunger walk for the Church World Service and the Annual Events team hosted the eighth "Ten Thousand Villages" on campus sale, resulting in sales of \$4,807.

We are proud of the many exciting accomplishments at West Virginia Wesleyan College and are excited as we prepare for our 125th anniversary celebration in 2015-2016. Thank you for your support to our West Virginia Conference College. We value our on-going partnership.

Pamela Balch, President



Statue of John Wesley in front of Wesley Chapel on the West Virginia Wesleyan campus

Africa University

West Virginia Conference Report

The West Virginia Conference is a faithful and immensely generous friend to Africa University. Thank you for your 100% investment in the Africa University Fund (AUF) apportionment for 2013.

Your leadership helped overall giving to the AUF to reach 91.7%, the highest of level for any of the general church funds last year. The West Virginia Conference was one of 25 annual conferences that invested 100% of its asking to the AUF.

As a community—students, faculty, staff and trustees, we thank you and celebrate your commitment to this important ministry of the worldwide United Methodist Church. The annual contributions of local congregations in the West Virginia Conference are crucial to our shared ministry of equipping and nurturing global leaders.

2013 Highlights:

- More than 450 students were awarded degree certificates in June 2013, increasing the total number of AU graduates to about 5,000.
- In August, three 2013 graduates were commissioned as young adult missionaries by the General Board of Global Ministries, pushing the number of Africa University alumni serving internationally as mission interns to seven in just two years.
- Africa University's enrollment grew to 1480 full-time students from 25 African countries in 2013. Female students now account for 53% of that total enrollment.
- Africa University distributed more than \$1.8 million in scholarships and financial aid to its students and launched the Girl Child Scholarship Fund which will help more African women to get a university education.
- Through a new initiative, the university is increasing the financial contributions from its alumni and others in Africa and working towards greater sustainability.
- The university embarked on a "\$50M Campaign for Endowment" that prioritizes academic support, scholarships and enhanced quality of life for students on the campus.

We thank the local congregations of the West Virginia Conference for helping to shape Africa University as a place of opportunity, spiritual and professional growth, and transformation.

Your generosity and prayers are making a profound difference in people's lives. For example, in Mozambique where recent political has destroyed homes, displaced thousands and claimed many lives, two Africa University graduates are in the forefront of caring for the victims and healing the rifts that sparked the conflict. Rev. Joao Sambo coordinates

humanitarian relief in the Mozambique Conference and Rev. Anastacio Chembeze is mediating talks between the parties to the conflict to help them to resolve their differences peacefully.

We pray that you will:

- **Continue to invest in the AUF at 100% of the asking or higher.**
- **Encourage your church to become an annual scholarship donor.**
- **Take advantage of our new Dream Insurance program, which allows individuals to donate all or a portion of the proceeds of an affordable Term Life Insurance plan to Africa University.**
- **Include Africa University in your will.**
- **Pray without ceasing** for the ongoing success of this important effort to equip disciples to contribute to a rich, impactful and vibrant future for their nations and for our global church.

Thank you and God bless you.

Mr. James H. Salley, Associate Vice Chancellor for Institutional Advancement

Africa University Development Office | P O Box 340007 | Nashville, TN 37203-0007

Tel: (615) 340-7438 | Fax: (615) 340-7290 | Email: audevoffice@gbhem.org; www.support-africauniversity.org



Africa University - Old Mutare, Zimbabwe

Candler School of Theology

Candler School of Theology prepares *real* people to make a *real* difference in the *real* world. Our commitment to authentic discipleship and relevant ministry enables us to develop uniquely well-rounded leaders who are challenged academically, encouraged spiritually, and immersed in Christian service from the first day they arrive on campus.

As one of the 13 official seminaries of The United Methodist Church, Candler is grounded in the Christian faith and shaped by the Wesleyan tradition. As one of seven graduate professional schools of Emory University, Candler provides a rich context for learning and formation supported by the extensive resources of a top-tier research university. As a school located in the metropolitan area of Atlanta, Candler offers a learning environment that reflects the highly diverse communities of our 21st century world. There is no better place for ministry preparation that addresses our major denominational priorities: developing leaders, starting and growing churches, ministry with the poor, and improving global health.

Candler celebrates its Centennial in 2014, marking our 100th anniversary with commemorative events that reflect on our past and a conference on theology and the church that envisions the future. The yearlong celebration begins in August with the opening of the second phase of Candler's new 128,600-square-foot, LEED-certified building, seven years in the making.

Not only is Candler expanding its physical space this year—it is expanding degree offerings as well. In response to the changing needs of the church, Candler is introducing five new degrees to equip Christian leaders: the Doctor of Ministry, the Master of Religious Leadership, the Master of Religion and Public Life, and two dual degrees pairing divinity and social work and divinity and development practice. With these newest additions to our degree programs, Candler graduates truly will be ready to lead wherever God calls.

Candler's student body reflects the diversity and breadth of the Christian faithful. Our enrollment stands at 441, with 340 seeking the Master of Divinity, 47 the Master of Theological Studies, 21 the Master of Theology, 15 the Doctor of Theology, and 18 enrolled as Non-Degree students. The student population is 32 percent U.S. ethnic minority, 49 percent women, and the median age of the entering class is 27. Students represent 39 denominations, with half identifying as United Methodist.

We continue to emphasize preparing our students for leadership in an increasingly global context, and now offer 14 academic exchanges with theology schools in 12 countries across five continents. In addition, Candler has an ongoing summer internship program with the Methodist Church in the Bahamas, and participates each year in travel seminars to the Middle East and in World Methodist Evangelism Institute evangelism seminars, traveling in 2014 to Nigeria, Costa Rica, and Brazil.

Candler draws considerable strength and inspiration from its relationship with The United Methodist Church. Our ability to fulfill our mission of *educating faithful and creative leaders for the church's ministries in the world* depends upon your support, gifts, and prayers. Thank you for the countless ways you advance this vital ministry in

the life of our denomination. Visit us in person in Atlanta or online at candler.emory.edu to see firsthand how Candler prepares *real* people to make a *real* difference in the *real* world.

Jan Love

Dean and Professor of Christianity and World Politics

Candler School of Theology

Garrett-Evangelical Theological Seminary

Garrett-Evangelical Theological Seminary continues its commitment to develop and nurture skilled, bold and articulate leaders for the church, the academy and the world. Since its founding 161 years ago, we have articulated and lived our core purpose: to know God in Christ and, through preparing spiritual leaders, help others know God in Christ.

Last fall, we welcomed 171 new students, bringing the fall Master of Divinity enrollment to 399. The gender/ethnic profile is: 51% female; 55% white; 20% Black; 5% Asian; 3% Hispanic/Latino/a. Fourteen percent of the student body is international. Thirty-five denominations, four continents, thirteen countries and thirty-three states are represented in the student body. Seventy-percent of the students in all degree programs are United Methodist.

Garrett-Evangelical is committed to making seminary education affordable, and easing the financial stress on students. This academic year, the seminary awarded over 2.5 million dollars in financial aid, offered numerous federal work-study positions, and assisted with paid internship opportunities in diverse settings through field education.

In fall 2014, Garrett-Evangelical Theological Seminary begins a guaranteed tuition rate initiative for master's level students. Students are guaranteed the same tuition rate for two or three years, depending on the program in which they enroll. Tuition rates for new Master of Divinity students will be guaranteed through the Summer 2017 Term. Tuition rates for new Master of Arts or Master of Theological Studies students will be guaranteed through Summer 2016 Term. This initiative is yet another step in insuring students enter the world of ministry with as little student debt as possible.

In September 2013, the seminary celebrated the establishment of the fully-endowed Rueben P. Job Chair of Spiritual Formation. At the same time, we installed Dr. Frederick W. Schmidt as the Rueben P. Job Associate Professor of Spiritual Formation. Garrett-Evangelical is the first among protestant seminaries in the United States to have a fully funded chair in spiritual formation.

Two revered faculty retired this past year. Larry Murphy, professor of the history of Christianity, retired after 39 years of service. He was a key individual in developing the seminary's Center for the Church and the Black Experience. Ruth Duck, professor of Christian worship, retired in December. A world-renowned hymnist, her most recent book, *Worship for the Whole People of God: Vital Worship for the 21st Century*, was published in October 2013.

Several initiatives to support clergy and lay education are under way. During the spring semester, fifteen academic classes were offered in an online format, some with a continuing education option. Among the options are:

- *Plus*, a first-of-its-kind cooperative executive education program of Garrett-Evangelical and Northwestern University's Kellogg School of Management, involving two years of seminars led by experts in non-profit and church leadership for professionals in ministry;
- *Intersection*, an online continuing education opportunity, incorporating readings, online presentations by seminary faculty, and reflection on contemporary issues of life and ministry. Topics range from theology, biblical interpretation, and church history to ethics and the church in society. Continuing education credit is available. Additional information is available at <http://www.garrett.edu/intersection>.
- A *Doctor of Ministry* program offering five tracks of study: Congregational Leadership; African American Congregational Leadership; Spiritual Direction; and Mission in the Contemporary United States; and the Association of Chicago Theological School's (ACTS) D.Min. program in preaching.

In the coming months, Garrett-Evangelical will roll out new programs—online, in Evanston, in congregational settings, and on the campuses of select United Methodist-related colleges.

Garrett-Evangelical serves over 550 students in degree-related courses, certificate programs and the summer Course of Study School. We encourage you to visit our website, www.garrett.edu, and to visit us on campus. We are grateful to serve The United Methodist Church and the church at large.

On January 1, 2014, I became president of Garrett-Evangelical Theological Seminary. I am grateful for the opportunity to serve the seminary and the church in this capacity. Garrett-Evangelical is blessed with a great heritage and a strong future. Please let us know if there are ways we can work with you as we continue to seek to be a seminary for the church and the world. Thank you for your prayers and support.

Lallene J. Rector, President

Methodist Theological School in Ohio

Thank you for this opportunity to bring an update from MTSO to our friends in the West Virginia Conference.

Sustainability initiatives

We take seriously our commitment to a just and sustainable world. This year, we strengthened that commitment in key ways. Dr. Timothy Eberhart was named assistant professor of theology and ecology, in joint appointment with Garrett-Evangelical Theological Seminary. In addition, we have begun farming a portion of our 80-acre campus. The farm offers unique educational opportunities and will eventually provide all produce served in our dining hall. We also plan to partner with those who are typically underserved by the growing movement toward quality, locally sourced food.

Scholarships

Thanks to the generosity and commitment to theological education of many donors, MTSO is able to offer an unprecedented level of financial aid. One in three degree-seeking MTSO students now receives a full-tuition scholarship, and our average non-load aid award is \$8,600 per year.

Vocational discernment services

MTSO is one of the few seminaries to provide an Office of Vocational Discernment. Our new office is led by Katherine Dickson, who previously spent seven years as director of career development at Bluffton University. She will serve both students and alumni and has launched an alumni-mentoring initiative.

Insights on the “nones”

Drawing on five years of research, MTSO Professor Linda Mercadante has published *Belief Without Borders: Inside the Minds of the Spiritual but not Religious*. Among other topics, the critically acclaimed book considers what we in organized religion can learn from the “nones” and what we have to offer them.

We appreciate the opportunity to share our news with you, and we’re honored to be entrusted with the vital work of theological education. Please stay in touch by visiting www.mtso.edu.

Danny Russell, Director of Communications



Is God calling you or someone you know to the ministry of Jesus Christ? If so, we invite you to explore how United can assist you in fulfilling God's purposes for your life and how you can help others in this journey. Come and check us out in person or online at www.united.edu!

United is one of the fastest growing, accredited seminaries in North America. Why are Christian disciples and leaders signing up for our traditional and online programs? They are doing so because United is committed to teaching the Bible and the historic Christian faith, cultivating spiritual formation for personal and social holiness, and renewing the Church for the mission of Jesus Christ in the world. What could be more important or exciting?

United's hybrid/online UMC FLEX Master of Divinity degree was designed specifically to meet the requirements of the UMC for ordination and it is accessible anywhere with good Internet service. Our hybrid/online UM Course of Study is expanding each semester, along with UM Certification offerings.

United provides an In-Context M.Div degree in West Virginia, coordinated by Dr. Janet Flanagan. Please see <http://united.edu/Master-s-Degree-Programs/Master-s-Degree-Programs/menu-id-477.html> or contact Dr. Flanagan at JFlanagan@united.edu for more details.

What's new at United? Three new professors joined our excellent team of faculty in 2012 and a search is underway for yet another. United and Aldersgate Renewal Ministries have developed a new partnership, and we have piloted a new certification program focused upon ministries with persons with disabilities. Each year, United's doctoral program adds new mentors and focus groups for advanced ministry study.

Please let us know if you have questions about how we can best assist you or, if you would like to help make it possible for an American or international student to study at United.

Enrollment at United continues to grow, and we invite you to call or visit soon! For more information, please contact admissions@united.edu.

Thank you for your prayers, partnership, service and support in the ministry of Jesus Christ!

Wendy J. Deichmann, President
January 2013

www.united.edu

Spirit Led, Renewing the Church!

United Theological Seminary • 4501 Denlinger Road • Dayton, Ohio 45426



WESLEY THEOLOGICAL SEMINARY
WASHINGTON, DC

Wesley Theological Seminary, Washington, DC – www.WesleySeminary.edu

The past year has brought many blessings, change and growth to Wesley Theological Seminary. We continue to focus our work on preparing our students for leading churches that go out into the world and moving people to live the Great Commandment and Great Commission. Here are a few of the newest developments at Wesley:

- The Rev. Dr. **Robert K. Martin** joined the seminary as Dean and Professor of Christian Formation and Leadership.
- The Rev. Dr. **F. Douglas Powe** joined Wesley as the James C. Logan Professor of Evangelism and Urban Ministry. He directs the Urban Ministry program and Course of Study. **Paul Kang-Kul Cho** is serving as assistant professor of Hebrew Bible. The Rev. Dr. **Doug Tzan** is now teaching Church History part-time and is mentor to United Methodist students.
- **Mike McCurry** (former press secretary in the Clinton presidency) has been named Distinguished Professor of Public Theology and co-director of the National Capital Semester for Seminarians. The Rev. Dr. **H. Beecher Hicks**, senior minister of Metropolitan Baptist Church in Largo, Maryland, will serve as Distinguished Visiting Professor of Homiletics. With support from Lilly Endowment Inc., the Rev. Dr. **James P. Wind** (former president of the Alban Institute) has joined the faculty as Visiting Distinguished Professor. He joins our faculty for three years to lead a research project studying large congregations and the leadership they and their pastors wield in church and society.
- Lilly Endowment Inc. awarded Wesley a grant to research and develop a program to strengthen United Methodist elders' and future elders' financial literacy and financial-management skills.
- The Lewis Center for Church Leadership celebrated ten years of offering resources to help congregations reach more people and fund their ministry. See www.ChurchLeadership.com.
- Our Heal the Sick Initiative has graduated its inaugural classes for the Health Minister certificate and the Faith Community Nurse Certificate. The initiative is a unique program at Wesley to help congregations become involved in public health initiatives in their parish, part of our Center for the Missional Church.
- Lewis Center director the Rev. Dr. **Lovett Weems** and Wesley Board of Governors Chairman the Rev. **Tom Berlin** released the book *Overflow: Increase Worship Attendance & Bear More Fruit*.
- Completed construction of a new, LEED-certified residence hall.

- Now offers course auditing for \$100 per credit hour and CEUs for \$100 per unit.
- Five pastors from Beijing, China, joined us for the spring semester in a special program of study through the work of the Rev. Dr. **Kyunglim Shin Lee**, Vice President of International Relations.
- Wesley was named to Faith3.org's list, Seminaries that Change the World. This list was announced in the Huffington Post on November 12, 2013. One of the several reasons for the attribute was Wesley's Center for the Missional Church, which is headquartered at Wesley Downtown, in the heart of Washington, D.C.

Please be in prayer for Wesley Theological Seminary. We cannot do our ministry alone, and your participation with us in the greater mission of God enhances us mightily. We are striving to provide you with the kinds of educational opportunities that will take your ministry to the next level. In turn, we depend upon your participation in and contribution to our ministry as well. *So, pray for us often, avail yourself of the school's offerings, give to Wesley, and identify and send us persons who are called and who have a high capacity for fruitful ministry.*

David McAllister-Wilson, President



**Praise band formed for Annual Conference 2014 sings
at Saturday morning worship**

VIII. MEMOIRS

Our memoirs, which honor and remember with gratitude those clergy, spouses, and surviving spouses of the conference family who have died in this conference year, include deaths through June 12, 2014. The Conference Secretary wishes to thank the families of these faithful servants for supplying photographs and supplemental materials for the memoirs.

CLERGY

Marsha Jean Phillips Bishoff



The Rev. Marsha Jean Phillips Bishoff, a part-time local pastor, died July 22, 2013, at the age of 59. Born September 22, 1953, in Parsons, West Virginia, she was the daughter of Marvin Kenneth and Minnie Marie Hile Phillips. She married Roger Lee Bishoff on May 29, 1981, and he survives her.

Active for many years at St. John's UMC in Parsons, Marsha taught Sunday School and sang in the choir. She felt God calling her to pastoral ministry and became a part-time local pastor. She served the South Elk Garden Charge beginning in 2008. In 2011, she was appointed to the South Preston Charge, which included Etam, Flag Run Chapel, Green Valley, and Mt. Sarah. Her sudden death was felt throughout the charge where she had served faithfully.

Marsha was a graduate of Parsons High School, class of 1971, where she was a member of the National Honor Society and the Impact Team. She attended Mount Vernon Nazarene University in Ohio. She was employed by St. George Clinic and Cortland Acres for many years as a receptionist. For the last ten years of her life she worked in medical records at Appalachian Community Health Center.

Marsha enjoyed crafts and was an avid reader. She valued time with her family and found joy in animals, especially cats.

In addition to Roger, her husband of 32 years, Marsha is survived by a daughter, Alicia Dawn Bishoff; a brother, Terry Lynn Hile; two sisters, Rhonda Lou Sherman and Dawnelle Phillips Shehan; and nieces and nephews. In addition to her parents, she was preceded in death by an infant son, Justin Allen Bishoff.

A funeral service was held on July 25, 2013, with the Rev. Neil Parsons officiating. She was interred at Bonfield Cemetery in St. George, West Virginia.

Robert James Chenoweth, Jr.



The Rev. Robert James Chenoweth, Jr., a retired elder in the conference, died May 21, 2014, in Barboursville, West Virginia, at the age of 87. He was born February 20, 1927, to a Methodist parsonage family, the eldest of four sons of the Rev. Robert James and Ola Edgell Chenoweth. He married Wilda Evon Tenney on June 20, 1952, and they had five children. Wilda preceded him in death in 2013.

Jim graduated from South Charleston High School in 1944. He felt a call to ministry early in life and began serving Grace Methodist Church in Charleston in 1946. He graduated from Morris Harvey College (now the University of Charleston) in 1948 and received a Master of Divinity degree in 1951 from Westminster Theological Seminary in Westminster, Maryland. While in seminary he served churches in Pomeroy, Pennsylvania, and the Hardy Charge in West Virginia. He was ordained a deacon in 1950 and an elder in 1951. His first appointment after seminary was to Durbin, where he served for four years. During this appointment he met and married his wife, Wilda, and they were married for nearly 61 years.

Further appointments were to Wesley, Vienna, in 1955, Pineville in 1961, Highlawn, Huntington, in 1972, and Nighbert Memorial, Logan, in 1981. He retired in 1989. In retirement he was active at Cross Roads United Methodist in Huntington where he sang in the choir.

Throughout his ministry, Jim preached thousands of sermons, but he will be remembered for the sermons he lived. He daily demonstrated and taught God's love by precept and example. When diagnosed with serious illness, he exhibited the same courageous spirit and unwavering faith practiced throughout his life. He was a dedicated pastor, devoted husband, loving father, proud grandfather, and beloved brother. He was a gifted deer hunter and enjoyed chess and ping pong.

In addition to his wife and parents, Jim was preceded in death by an infant grandson, Graham Albert Noe; a brother, Asbury Webb; and a sister-in-law, Lois Chenoweth. He is survived by their five children, Helen Evon Chapman and her husband, JR, Mildred Ruth Aluise and her husband, John, Roberta Jean Ferguson and her husband, Ron, Robert James Chenoweth, III, and his wife, Becky, and David Law Chenoweth; eight grandchildren, Karie Anne Barbour, Seth Alan Barbour, Kory Allison Noe and her husband, David, Mendy Aluise, John Michael Aluise, Christopher Joseph Aluise and his wife, Sarah, Maggie Elizabeth Chenoweth and Morgan Ferguson, Jr; one great-grandson, Tate Owen Noe; brothers, Joseph Benjamin Chenoweth and his wife, Hazel, David Eugene Chenoweth and his wife, Connie,

and sister-in-law, Wanda Morgan Chenoweth. He was also survived by extended family and friends who enriched his life and ministry.

A funeral service was held May 24, 2014, at Cross Roads United Methodist Church in Huntington with the Rev. David Cartwright and the Rev. Bill DeMoss officiating. Memorial gifts were received by Cross Roads UMC and Hospice House.

Thomas William Clark

The Rev. Thomas William Clark, a retired elder in the conference, died March 18, 2014, at his home in Summersville, at the age of 66. Born on September 16, 1947 in McKeesport, Pennsylvania, he was the son of Thomas S. Clark and Betty Mae Adler. He was married to Michele Zona Clark for 47 years, and they had three children.

Tom received his Bachelor of Science degree from Ohio University in 1975 and a Master of Divinity degree from the Methodist Theological School in Ohio in 1978. He was ordained a deacon in 1977 and an elder in 1979, and served in ministry for 42 years before retiring in 2013. At the time of his death he was serving St. Mary's, Beckley,

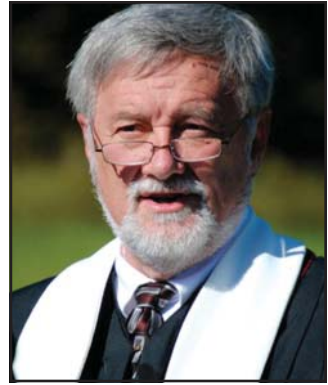

in retirement. He served two charges in Ohio during seminary, Stafford and Antioch. In the conference, he served Lavalette; Pleasant Valley; Temple, Clarksburg; Perry Memorial, Shady Spring; Johnson Memorial, Huntington, Associate; and Summersville Memorial.

While a gifted and dedicated pastor, Tom's passion was missions and he developed the Volunteers-in-Mission program in the West Virginia Conference, becoming the full-time coordinator in 2001. He traveled to 51 countries leading work teams and thousands of people over the years. Those who traveled with him attested to his love for the people he served in West Virginia and beyond. At the memorial service at Annual Conference, mission trip participants stood with signs of the various places they had visited with Tom as a tribute to him.

Tom also served with the U.S. Air Force and taught psychology at Glenville State College and New River Community and Technical College for 15 years.

His is survived by his wife, Michele; a son, William Clark and his wife, Jane; daughters, Susan Mullens and her husband, Bill, and Amy Clark and her husband, Ron Gusky; five grandchildren, Tyler Clark, Mason Gauldin, Chase and Emily Mullens and Aven Gusky; brothers, Harry, Calvin and Tad; sisters, Terry Lee Clark and Patty Jarrell and her husband, Elmer; and several nieces, nephews, and cousins.

In addition to his parents, he was preceded in death by a brother, Randy and a granddaughter, Avarey Gusky.

A funeral service was held March 22, 2014, in the Nazarene Tabernacle in Summersville, with the Rev. Paul Stadelman, the Rev. Brent Brown and the Rev. Harry Jenkins officiating. The Circuit Rider memorial medallion was presented by the Rev. Dr. Joseph S. Kenaston, Southern District Superintendent. Memorial gifts were received to the Tom Clark Memorial Fund at Summersville Memorial United Methodist Church.

Rymer Dale Davis



The Rev. Rymer Dale Davis, a retired elder in the conference, died September 17, 2013, in Charleston. He was 81 years old. A son of Coy and Pansy Davis, he was born on October 20, 1931, in Parkersburg, West Virginia. He was married to Beulah Burge Davis for 58 years.

Rymer was a graduate of Parkersburg High School and attended Marietta College before graduating from West Virginia Wesleyan College with a Bachelor of Arts degree in 1955. He received a Master of Divinity degree in 1959 from Temple University School of Theology. He also did graduate work at Drew University. He was ordained a deacon

in 1957 and an elder in 1959.

He served in the former New Jersey conference while he was in seminary and also in the former Troy Conference (New York) from 1967 - 1975. In West Virginia Conference he served Blacksville (1959); Cross Roads, Huntington (1960); Cameron (1961); Reedsville (1963); Rowelsburg (1965); Kimball-Superior (1975); and Cabin Creek Circuit (1977). In 1979, he became the District Examiner for the State Division of Vocational Rehabilitation. He retired from the Conference in 1980. He served Grace-Bethel in Charleston in 1983 in retirement. He attended Christ Church United Methodist in retirement.

In the last years of his life, Rymer worked for Barlow Bonsall Funeral Home as a funeral attendant, and doing other tasks as needed. He was a member of the Masonic Lodge #158 at Chelyan. At home, he enjoyed woodworking and being a handy man.

Rymer is survived by his wife, Beulah; a son, Thomas Rymer Davis; a brother, Doy R. Davis; and several nieces and nephews.

In addition to his parents, he was preceded in death in 2009 by his son, Brian Dale, who required life-long care. Rymer and Beulah's dedication to his care allowed him to live at home for most of his life and participate in church and other activities.

A funeral service was held September 20, 2013, at Christ Church United Methodist, Charleston, with the Rev. Dr. Randall Flanagan, Bishop William Boyd Grove, and the Rev. Dr. Edward L. Grant, officiating. Dr. Grant, District Superintendent, presented a Circuit Rider grave medallion. He was buried in Mt. Olivet Cemetery in Parkersburg. Memorial gifts were received by Christ Church UM, Charleston, and the West Virginia Wesleyan College Emeritus Club.

E. David DuBois



The Rev. Earl David DuBois, a retired elder in the conference, died May 2, 2014, in Rochester, New York, at the age of 87. Born May 23, 1926, he was the son of Charles V. and Lela M. DuBois. On September 7, 1951, he married Dorothy (Dot) Steinkraus and they had two sons.

David received a Bachelor of Arts degree from West Virginia Wesleyan College in 1949 and a Master of Divinity degree from Boston University School of Theology in 1952. He was ordained deacon in 1950 and elder in 1952. He was granted an honorary Doctor of Divinity from West Virginia Wesleyan College in 1967.

His service in West Virginia included appointments to Bellepoint in 1952; West Liberty in 1954; Glen Dale in 1957; St. Paul's, Parkersburg, in 1964; Wesley, Morgantown, in 1969; Johnson Memorial, Huntington, in 1974; Wheeling District Superintendent in 1978; and Christ Church, Charleston, in 1983. He retired in 1991.

After retirement, he lived and served in Hilton Head, South Carolina, before settling in Rochester, New York, to be near his son, Peter, and his family.

While serving churches in the conference, David was always active in the community and in conference leadership. His passion was helping the homeless and disadvantaged, and he worked hard in organizations dedicated to providing housing and mental health services. In 1986, David founded the Religious Coalition which united dozens of churches to address Charleston's homelessness problem. The Coalition created the Samaritan Inn in Charleston which is a transitional residential living facility, designed to address the root causes of homelessness. The Religious Coalition has grown into a membership of more than 30 interfaith congregations that works to provide affordable housing in the city.

David was enthusiastic about learning and teaching. He loved to travel, have new experiences and tell stories. He also loved music and incorporated music in a variety of ways in worship and preaching. He was a Rotarian and served as a trustee of West Virginia Wesleyan College for many years.

He is survived by his wife of nearly 63 years, Dot, and two sons, Mark, and Peter and his wife, Mary; and two grandchildren, Alice and David Dubois. He was preceded in death by his parents.

There were two memorial services held. The first was on May 8, 2014, at Asbury First United Methodist in Rochester, New York, and the second on July 30, 2014, at Christ Church United Methodist in Charleston, with Rev. Dr. Randall Flanagan officiating assisted by Bishop William Boyd Grove and Mr. David Lambert. During the service in Charleston, a Circuit Rider Medallion was presented by the Rev. Dr. Joseph Kenaston on behalf of the Bishop and the Cabinet. Rev. DuBois' cremains were placed in the Christ Church Columbarium. Memorial contributions were made to West Virginia Wesleyan College Advancement Office and Asbury Dining and Caring Center in Rochester.

Walter T. Ellison



The Rev. Walter T. “Spooky” Ellison, a local pastor in the conference serving in the Greenbrier District, died February 21, 2014 at the age of 64. Born April 6, 1949, in Carrollton, Georgia, he was the son of James Vernon and Grace Ovill Langford Ellison.

Walter worked as a construction worker in Bath County, Virginia, when he answered God’s call to ministry. He worked as an assigned supply on the Hinton Circuit, before completing Pastoral Licensing School in 2006 and serving the East Elkins Charge in the Wesleyan District from 2006

– 2012. He was serving the Union Charge at the time of his death.

He was the Parish Coordinator for the Monroe Parish and served on the Board of Directors for the historic Rehoboth Church, located in Monroe County.

In addition to his parents, Walter was preceded in death by two brothers, a sister, and a grandson.

He was survived by his wife, Cherryl McAdams Ellison; four children, Stacy Lois Bird, Alicia Grace Lamb and her husband, Sean, Dale Anthony Lipham and his wife, Sandi, and Jody Scott Lipham and his wife, Debbie; and eight grandchildren.

A funeral service was held on February 24, 2014, at the Groves Funeral Home Chapel in Union with the Rev. Mark Flynn and Rev. Herman Jones officiating. The Circuit Rider memorial medallion was presented by Rev. Mark Flynn. He was buried at the Mountain Grove Cemetery in Mountain Grove, Virginia. Memorial gifts were made to Union United Methodist and Trinity United Methodist in Sinks Grove.

Robert B. Florian



The Rev. Dr. Robert B. Florian, an elder in the conference, died April 8, 2014, at the age of 84. Born January 17, 1930, in Hartford, Connecticut, he was the son of Frank B. and Gertrude Bruce Florian. On June 2, 1951, he married Barbara Jean Walker, who preceded him in death on February 4, 2007.

Robert earned a Bachelor of Arts degree from Adrian College (Michigan) in 1951, a Master of Divinity degree from Garrett Biblical Institute (now Garrett-Evangelical Theological Seminary) in 1956, a Master of Arts degree in 1963, and a Ph.D. in 1973, from West Virginia University. He was ordained a deacon in 1953 and an elder in 1957. He was admitted as a full member of the West Virginia Conference in 1965.

Most of his service in West Virginia was in extension ministry. In 1958 he was appointed as a history professor at Salem College, where he served for 42 years. Prior to coming to Salem, he served two years as Director of Religious Activities and Instructor of Religion at Wesley Junior College in Dover, Delaware. He also served part-time pastoral appointments at Haywood, Jarvisville, Pennsboro-Greenwood, Wallace, Riverside-Granville, and Bristol, during his time at Salem and following his retirement. In retirement, he led Bible studies in the retirement communities where he was a resident, in Bridgeport and Barboursville.

He taught many courses in history as well as Religion, Political Science, Sociology and some inter-disciplinary courses. For a number of years, he chaired multi-disciplinary departments, first Liberal Studies (History, Religion and Literature) and later Humanities and Social Sciences. He served as chairperson of the Committee on Academic Standards and Honors, as well as two consecutive two-year terms as Chairperson of the Faculty, which made him a voting member of the Board of Trustees.

In 1989, the West Virginia State Legislature named him as an "Outstanding Educator." One of his many research subjects was a biography of Senator Jennings Randolph.

When Salem College became Salem-Teikyo University, he was sent to review the Teikyo programs in Europe and taught a one-month course in Japan.

His interest in history made him a valuable member of the United Methodist Commissions on Archives and History, where he served both for the conference and for the Northeastern Jurisdiction. He researched and wrote short papers on histories of local churches and co-authored the 1984 publication, "Melting Times: A History of West Virginia United Methodism." He also served as treasurer of both commissions and of the Historical Society of West Virginia Conference.

Dr. Florian is survived by two daughters, Linda Neyhart, and Laura Moul and her husband, Dave Bias; one son, Joseph Florian; one grandson, Matthew Neyhart and his wife, Shannon; one granddaughter, Lisa Regan and her husband, Brian, one great-grandson, Tanner Neyhart; one brother, Howard Florian and his wife, Brenda; one sister-in-law, Norine Florian; and many nieces, nephews, and cousins.

In addition to his parents and his wife of nearly 56 years, he was preceded in death by three brothers, Franklyn, Sherwood and Emerson, and a son-in-law, William Neyhart.

A funeral service was held on April 12, 2014, in Salem, with the Rev. Kevin Bender and the Rev. Clifford Schell officiating. Memorial gifts were received by Bread of Life Food Pantry at Salem United Methodist Church.

Warren G. Friend

The Rev. Warren Glenn Friend, an associate member in the conference, died October 2, 2013, at the age of 86. Born February 28, 1928, in Morgantown, he was the son of Warden and Mary Grace Friend. On November 21, 1951, he married Edith Overton Friend and they were married for nearly 62 years.

He was a graduate of Terra Alta High School and graduated from West Virginia University with a Bachelor of Science degree in Forestry in 1950, following service in the U.S. Army. He worked as a soil conservationist in West Virginia and Virginia.



He completed the Course of Study at Duke Divinity School and was a member of the Virginia Annual Conference and the Holston Annual Conference before transferring to the West Virginia Conference as an associate member in 1989. He served Mount Zion Charge. Following his retirement in 1992, he served South Elk Garden from 1993-1994, and McHenry from 1999-2001.

Warren was a loving pastor, whose more than forty years of ministry left a mark on many. A poem was shared at his memorial service written by a woman who had been touched with his kindness at the age of five, and moved to share Christ's spirit with others throughout her life.

He is survived by his wife, Edith; a daughter, Kathryn Friend VanDevender; brothers, Lionel and his wife, Josephine, James Michael and his wife, Cheryl, and Thomas and his wife, Linda; sisters, Nancy Morrow and her husband, Bill, and Jody Schrock, and her husband, Bob; a sister-in-law, Opal Friend; and many nieces and nephews. He was preceded in death by his parents; a daughter, Mary Elizabeth, and a son, Samuel Warren; brother, Joseph Scott; and sister, Barbara Hebb.

Warren had a vision of heaven which he shared with his congregation in a sermon he called, "Glimpses of Glory." This sermon was shared at his memorial service, allowing him to "preach his own funeral." Officiating at the service on October 9, 2013, were the Rev. Dan Agnew and the Rev. Johnathan C. Moon. He was buried at the Oak Grove Cemetery. Memorial gifts were received by McHenry and Mt. Zion United Methodist Churches, where he had served.

Wilbur Ray Hardin



The Rev. Wilbur R. Hardin, a retired local pastor in the conference, died January 24, 2014, at the age of 91. A son of Ben A. and Eva Marie Weaver Hardin, he was born April 30, 1922, in Belpre, Ohio. On June 12, 1942, he married Sarah Imogene Hardin, who preceded him in death on January 18, 2013, after more than 70 years of marriage.

Wilbur served in the U.S. Army Air Corps for five years from 1940 – 1945, serving in Texas and Tennessee. He began working for Mountain State Steel Foundry in 1946 and worked there until retirement in 1986.

He followed a call into ministry, completing the Course of Study and serving the following churches in the Parkersburg area: Mount Moriah, Kanawha, Sandyville, and as associate at Christ, Parkersburg, and Stout Memorial, Parkersburg, where he continued to serve after retirement. He and his wife were caretakers of Crossroads District Camp for many years.

He had been an avid hunter and fly fisherman, and was active in Scouting for many years. He also enjoyed coin collecting and bowling. He loved his churches and was well liked by his congregations.

In addition to his parents, and his wife, Sarah, he was preceded in death by his youngest daughter, Mary Ann Moberg, and one brother, Richard N. Hardin. He is survived by his daughter, Sandra K. Hardin-Busch and her husband, Kendall; two sons, James Edward Hardin and his wife, Patricia, and Gary L. Hardin, and his wife, Jo Ann; one son-in-law, George Moberg; ten grandchildren and 28 great-grandchildren.

A funeral service was held on January 28, 2014, at Stout Memorial United Methodist, with the Rev. Paul Russell officiating. He was buried at Evergreen North Cemetery in Parkersburg.

Oval B. “Joe” Hatcher

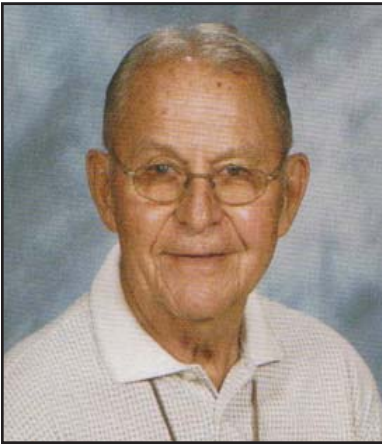

The Rev. Oval B. “Joe” Hatcher, a retired local pastor in the conference, died June 4, 2014. He was 86. Born April 30, 1922, in Kenna, West Virginia, he was the son of Joseph and Esther Winter Hatcher. On August 15, 1951, he married Dorothy Litton Hatcher.

As a young man, Joe worked as a rural mail carrier. After serving in the U. S. Army for 18 months, he worked as an auto mechanic at Skidmore Garage in Ripley. Later he worked for the Massey Ferguson car dealership.

At the age of 40, he answered a call to pastoral ministry, completing the Course of Study at Duke Divinity. He served churches in Ripley, Smithville, Clifton, Belleville, Glenville, and Ellenboro in West Virginia and Swanton Charge in Garrett County, Maryland. He retired in 1997, but continued to serve whenever called upon.

He was a chaplain at Camden Clark Medical Center, Holzer Hospital in Gallipolis, Ohio, and Marietta (Ohio) Memorial Hospital. He participated in prison ministry at the Doddridge County Regional Correctional Facility. He was a member of Wayside United Methodist Church, Vienna. He actively participated in the district retired ministers’ breakfast meetings until his health prevented him from continuing.

He dedicated his life to God and he lived a life of service to the church, his family and those in his care.

In addition to his wife of 62 years, Dorothy, he is survived by a son, Joey B. Hatcher and his wife, Jodi Perras; a grandson, Joseph M. Hatcher; a granddaughter, Jennifer Reed; a

son-in-law, Jeffrey Reed; two brothers, Joseph O. Hatcher and Ralph E. Hatcher; one sister, Freeda Halstead. In addition to his parents, he was preceded in death by a son, Mark Allen Hatcher; a daughter, Carrie Lea Reed; and three brothers, Boyd, Uriah and Okey Hatcher.

A funeral service was held June 7, 2014, at Wayside United Methodist Church, Vienna, with the Rev. Patrick Kerr and the Rev. Barbara Rexroad officiating. He was buried at Jackson Memorial Gardens in Cottageville, West Virginia. Memorial gifts were received for the Wayside UMC Building Fund.

Edgar N. Howell

The Rev. Dr. Edgar N. “Doc” Howell, a retired elder in the conference, died May 18, 2013, at the age of 84. Born December 5, 1928, in Sayville, New York, he was the son of Edgar Sidney and Marie Magdeline Finkelmeier Howell. He was married to Catherine Patrice “Pat” Howell, who preceded him in death in 2009, after 51 years of marriage.

A graduate of Regis High School in New York City, he earned a Bachelor of Science degree in chemistry and Latin from Spring Hill College in Alabama in 1953. He was preparing to enter the Jesuit order when he was drafted into the U. S. Army, where he served in Germany. After returning from the service

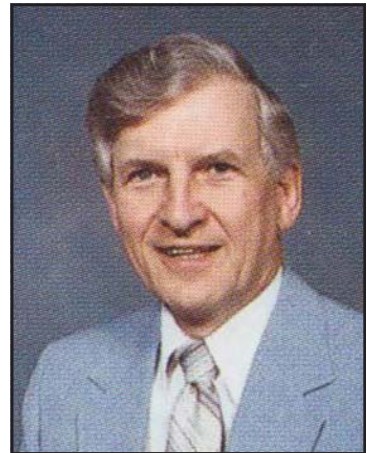

he earned Master of Science degrees from Hofstra University in 1958, and St. John's University in 1960, a Ph. D. from the University of Wisconsin in 1965, a Masters of Arts degree from the Assemblies of God Graduate School in 1975, a Master of Divinity from Drew Theological Seminary in 1978, and a Master of Arts degree from Scarritt College in 1981.

He was ordained in the Wyoming Conference (Pennsylvania) and transferred to the West Virginia Conference in 1980. He served at Volga; Belington; Jane Lew Charge; and South Chestnut, Clarksburg. He began teaching at St. Clairsville, Ohio, in 1985, and taught at Kentucky Wesleyan, Brescia College, Owensboro College, in Kentucky, and Glenville State in West Virginia, before his retirement in 1993. He was captivated by the Charismatic Movement. In retirement he joined The International Order of St. Luke the Physician, an inter-denominational order devoted to healing ministry.

He was active in Boy Scouts of America, achieving the level of Council Commissioner, and the Silver Beaver award. Rev. Howell authored several publications, including "The Words and Works of the Holy Spirit" which was published in 2005.

He is survived by two daughters, Mary and her husband, Steven Klein, and Judy and her husband, Robert Ziegler; three grandchildren, Judd, Tucker and Becca Ziegler; Sister Marianne Howell (Sisters of Charity); and sister-in-law Josephine Howell. In addition to his parents and his wife, Pat, he was preceded in death by his brother, Frank; a sister-in-law, Maureen Gregorovic and her husband, George; and brother-in-law, James Mullen and his wife, Alice.

A service of resurrection was held at the Chapel Mausoleum in Frederick, Maryland, on May 25, 2013. Memorial gifts were received by The International Order of St. Luke the Physician.

James Luther McCormick



The Rev. James L. McCormick, a retired local pastor in the conference, died February 20, 2014, at the age of 80. A son of the Rev. Roy Luther and Ximenia Frances McCormick, he was born August 19, 1933, in Mabscott, West Virginia. He was married to Lela Verne Harman McCormick.

Jim graduated from Woodrow Wilson High School in Beckley. He was a twenty year veteran of the U.S. Air Force, serving in Vietnam and as a supervisor in Communications at SAC headquarters.

He had served as a local pastor in the West Virginia Conference. He was a member of First United Methodist, Princeton.

He earned a master's degree in education from the University of Virginia and Lynchburg College and taught children with behavioral disorders at Princeton High School. He also taught at Bluefield State College.

In ministry and education, Jim worked tirelessly and with great passion. His memoir "Growing Up on a Red Dog Road" told stories of growing up in a clergy family in the coalfields.

He is survived by his wife, Lela; daughters, Cynthia Jan Messemore and her husband, Billy, and Debra Cheryl Hicks and her husband, Paul, and Melissa Kathryn Dishner

and her husband, Carson; son, James Randall McCormick; five grandchildren, Christopher and Heather Hicks, Isaiah, James and Micah Dishner; a brother, Chuck McCormick and his wife, Regina; and two sisters, Betty Toney and Kathy Allen and her husband, Jimmy.

In addition to his parents, he was preceded in death by a son, Forest Taylor, an aunt, Ethel Weidensall, and a son-in-law, Perry Coffey.

A funeral service was held February 23, 2014, at Roselawn Funeral Home Chapel in Princeton, with the Rev. Scott Sears officiating.

Denver M. Miles



The Rev. Denver M. Miles, a retired elder in the conference, died June 20, 2013, at the age of 90. Born April 28, 1923, in Middlebourne, West Virginia, he was the son of Theodore L and Carrie Lorrena Emrick Miles. He was preceded in death by his first wife, Fleta Rigney Miles, who died October 10, 2000. He is survived by his wife, Betty Harding-Miles.

Denver graduated from Parkersburg High School in 1941. He received his Bachelor of Arts degree in Psychology from Marshall in 1946, a Master of Divinity degree from United Seminary in 1950. Called into ministry at a young age, he received the Quarterly Conference License in 1942 and began serving Harveys town in the Huntington District, while a student in college. He was ordained in the former E.U.B. church in 1946. At the time of his death, he was the longest serving pastor in the conference.

He served Harveys town; West Union; Hartford St. (Dayton, Ohio); Adamston, Clarksburg; Weekley Memorial, Charleston; First, Dunbar; Program Council Staff for a year at the time of the merger; Romney District Superintendent from 1970-1976; and New Martinsville until his retirement in 1980.

Denver also served on the General Board of the National Council of Churches from 1969-1972; was a delegate to the World Methodist Conference in 1971; a delegate to General and Jurisdictional conferences in 1972; and on the Board of Trustees for Otterbein College from 1969-1971.

Following retirement, he resided in Florida and had been living six months each year in Canada, which was home to his wife, Betty.

In addition to Betty, he is survived by his daughters, Sherry and her husband,

Buzz, and Elena; sons, Danny and his wife, Sue, Richard and his wife, Kaye; grandchildren, Craig and his wife, Denise, Brian and his wife, Sandy, Tony, Sean, Marissa, and Deborah; great-grandchildren, Bryson, Kaleigh, Breann, and Amber; and great-great-grandchildren, Jayden, Hadley, and Aubrey; and a sister, Mary Lou Goodwin.

In addition to his parents and first wife, he was preceded in death by a son, Bernard Ray, and a brother, Denzil.

Denver died in Canada, where he spent the summer months.

Maurice A. Miller

The Rev. Maurice A. “Jo” Miller, a retired elder in the conference, died May 29, 2014, at the age of 86. Born January 27, 1928, in Webster Springs, West Virginia, he was the third child of Sampson N. and Nora Hickman Miller. He married Mary Kyle on April 16, 1966.

Maurice graduated from West Virginia Wesleyan College in 1949 and received his Master of Divinity degree from Boston University School of Theology in 1952. He received his License to Preach in 1946, was ordained a deacon in 1951 and an elder in 1952. He served West Milford Circuit; Bramwell-Coopers; Golda Memorial in the Holston Conference; Elizabeth Circuit; Guyandotte; Barrackville-Monumental; St. John’s, Spencer; Athens; Wellsburg; St. Marys-Nine Mile; and St. Andrew’s, Parkersburg; before retiring in 1991. In retirement, he and Mary lived in Wilmore, Kentucky.



Maurice received the Scottish term of endearment “Jo” from his wife, Mary, and it was picked up by his family and members of his congregations. To his grandchildren, he became “Pappy Joe.” His many interests, including cooking, woodworking, bee-keeping, raising bonsai and other plants, and writing poetry and stories, brought joy to him and those around him. His work with children included being a leader of both Boy Scouts and 4-H.

He is survived by his wife of 48 years, Mary; daughters, Lydia Ellis and her husband, Edward, and Sarah Hill and her husband, Randall; sons, Paul and his wife, Karen, Matthew and his wife, Debbie, John and his wife, Shadi, and Andrew; and 14 grandchildren.

A funeral service was held on June 7, 2014, at Wilmore United Methodist Church. Memorial gifts were received by Hospice of the Bluegrass in Nicholasville, Kentucky, United Methodist Committee on Relief (UMCOR) and St. Andrews United Methodist in Parkersburg.

Violet L. Petso



The Rev. Violet L. Petso, a retired elder in the conference, died December 22, 2013, at the age of 93. A daughter of John Gaither Parsons and Jettia Anna Pearson Parsons, she was born September 19, 1920, in Ashe County, North Carolina. She was married to Joseph Petso, who preceded her in death on September 20, 1994.

Violet was a graduate of Morgantown High School. She worked as a Church and Community Worker from 1959 until 1964, when she became the director of Scott's Run Settlement House. She and her husband were important in the revitalization of the ministry of Scott's Run. She received her Bachelor of Science degree from West Virginia University in 1965. Her call to pastoral ministry took her to Pittsburgh Theological Seminary where she was awarded the Master of Divinity degree in 1980. She began serving Avery in 1979 and served there until her retirement in 1991. Following her retirement, she was appointed as an associate at Wesley Morgantown from 1992-1994. She remained at Wesley until her death.

Her passion in ministry was serving people who are in need. She was one of the founders of the Monongalia County Meals on Wheels program.

She was a member of the Morgantown Chapter 35 Order of the Eastern Star, Golden K Kiwanis Club, the Morgantown Soroptimist Club, the Easton-Avery Community Education Organization, and the Monongalia County Senior Citizens. She also held life memberships in the WV Congress of Parents and Teachers, Monogalia General Hospital Auxiliary, and the Scott's Run Settlement House Auxiliary.

Violet received the Distinguished Service Award from the Morgantown Jaycees in 1978. In 2007, she was presented with a proclamation from the Governor of West Virginia through Avery United Methodist Church.

She is survived by her son Richard "Dick" Petso and his wife, Darlene, and her daughter, Janice Dougherty and her husband, Holden; four grandchildren, nine great-grandchildren; and two great-great-grandchildren; one brother, Franklin Parsons; two sisters, Dorothy M. Lauchner, and Betty Shook, and a sister-in-law, Anna Tompak.

In addition to her parents and husband, she was preceded in death by brothers, John Parsons, Roscoe Parsons, Ernest Parsons, and Howard J. Feathers, and sister, Ann Cain.

A funeral service was held on December 27, 2013, at Wesley United Methodist Church, Morgantown, with the Rev. Michael Q. Atkinson officiating. She was buried in Beverly Hills Memorial Gardens in Westover, West Virginia. Memorial gifts were given to Wesley United Methodist Church and Scott's Run Settlement House.

Newton Poling

The Rev. Newton Poling, a retired associate member in the conference, died February 17, 2014, at the age of 97. Born April 26, 1916, in Randolph County, he was the son of Arthur Poling and Myra Shreve Poling. He was preceded in death by his wife Cletta Onetia Cutright Poling on March 18, 1990.

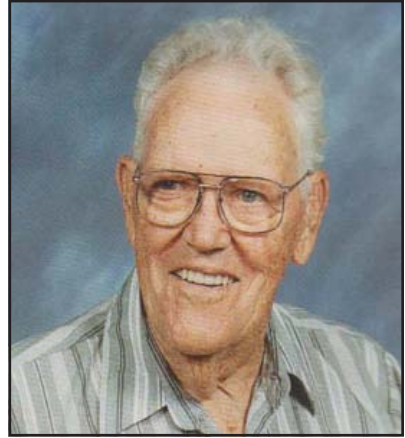

Newton attended Salem College. He worked as a carpenter in the shipyards in Baltimore, Maryland. When he was called to the ministry, he began serving as a local pastor in 1965. He was ordained deacon and received in associate membership in the West Virginia Conference in 1970. He served throughout the conference in Rivesville; Steelton; Tornado; Meadowdale; and Glasgow-Handley before his retirement in 1981. After retirement, he served Wadestown, 1981-1985; Rivesville Circuit (Wesley Chapel, Pitcher and Baxter), 1986-1993; and Smithfield, 1993-2000. At the time of his death, he was the oldest retired member of the conference.

He is survived by two sons, Gary Poling and his wife, Linda, and David Poling; four daughters, Wanda Morris and her husband, Skip, Josielea Chapple and her husband, Richard, Mary Ingvaldstad and her husband, Peter, and Nedra Kucish and her husband, Robert; a sister, Eva and her husband, Bob; 15 grandchildren, 19 great-grandchildren; and one great-great-grandchild.

In addition to his parents and wife, Cletta, he was preceded in death by an infant son, Craig; five brothers; three sisters; and a daughter-in-law, Karen Poling.

A funeral service was held on February 21, 2014, at Rivesville United Methodist Church with his son-in-law, Rev. Richard Chapple, and the Rev. Amanda Reed officiating. He was buried at Beverly Hills Memorial Gardens in Westover, West Virginia. Memorial gifts were received by Rivesville United Methodist Church.

Bob Prowse

The Rev. Bob Prowse, a retired local pastor in the conference, died May 22, 2012, at the age of 81. He was born June 11, 1930, in Kanawha County, West Virginia. He was preceded in death by his wife, Martha June Garten Prowse.

He completed the Course of Study at Duke Divinity School in 1987. Beginning in 1982, he served Scarbro, Stirratt-Omar, Beverly and Jarrett-Bufflick before he retired in 1992. After retirement, he also assisted in churches in Florida.

Bob served in the U.S. Marine Corps. He was a charter member of Flotilla 19, U.S. Coast Guard Auxiliary, 8th Coast Guard District, in Florida. He enjoyed his hobby as a ham radio operator in West Virginia and Florida.

He is survived by his sons, Steve and his wife, Linda, and Kevin; his daughter, Beverly and her husband, Chuck; and grandsons Derek and Dylan Prowse and Shanen Wright.

A funeral was held on May 29, 2012, at Wilson Funeral Home Chapel in Panama City, Florida. He was buried in Red Bay Cemetery, Red Bay, Florida. Memorial gifts were given to Covenant Hospice in Panama City.

(reprinted from the 2013 Journal with corrections)



Karen Utt Stinespring



The Rev. Karen Utt Stinespring, a retired local pastor in the conference, died June 7, 2014. A daughter of Floyd and Jean Utt, she was born June 18, 1947. She was just short of her 67th birthday when she died after a battle with cancer. She married the Rev. Wilbert A. “Casey” Stinespring on March 10, 1973.

Karen taught school for 32 years, while living in various counties where her husband was pastor. She felt her own call to the ministry, and responded by becoming a part-time local pastor. She served Calcutta-Nine Mile in 2004 and Wellsburg-Franklin as associate pastor with her husband

from 2005-2008. After her husband's retirement, she served Ellenboro from 2008 until her own retirement in 2013. She was active at St. Paul's United Methodist in Parkersburg following her retirement.

Her battle with cancer brought her closer to those she served and friends she had made through her lifetime of ministry. She said that she felt truly loved by others. Her positive attitude sustained her through her illness.

Her daughter, Kara, was ordained an elder in the conference session just a week after Karen's death.

Karen is survived by her husband of 41 years, Casey; daughters Kara Rowe and her husband, Michael, and Stacy Jones and her husband, Louverture; grandchildren, Aria, Caleb, Achaia, Abigail, and Asa; sisters, Lou Ann Dowd and Judy Deem; brothers, Bob Utt and Burl Utt; two special people who were like sons to her, Christoph Jourdan, who had lived with the family as a foreign exchange student, and George Young, a close family friend; and many nieces and nephews.

She was preceded in death by her sister, Betty Briggs; brother-in-law, Lawrence Briggs, and nephew, John Briggs.

A funeral service was held on June 11, 2014, at Christ United Methodist Church in Parkersburg, with Rev. Vera Archer and Marsha Plybon officiating. She was buried at Evergreen Cemetery South. Memorial gifts were made to Breadline, the food pantry at St. Paul's United Methodist Church.

Orlo C. Strunk



The Rev. Dr. Orlo C. Strunk, a retired elder in the conference, died September 24, 2013, at the age of 89. Born April 14, 1925 in Pen Argyl, Pennsylvania, he was the son of Orlo Christopher and Katherine Glasser Strunk. He married Mary Louise Reynolds in 1947, and she preceded him in death on April 30, 2009, after 62 years of marriage.

Orlo attended Pen Argyl High School and Churchman Business College in Easton, Pennsylvania. He served the Wallace Charge while attending West Virginia Wesleyan College, where he graduated in 1953 with majors in Philosophy and Biblical Studies, and minors in Economics and Psychology. He received a Masters of Sacred Theology from Boston University in 1955 and earned a Ph.D. in psychology and pastoral counseling from Boston in 1957. He was ordained a deacon in 1953 and an elder in 1955. He taught at West Virginia Wesleyan College, and served as dean of the college and professor of psychology from 1959-1968. In 2009, the college awarded him an honorary doctorate at its Founders Day ceremony.

In 1968 he was appointed as Professor of Psychology and Religion and Pastoral Psychology at Boston University and as clinical supervisor for the Danielson Institute. While at Boston University he wrote and edited several books on the psychology of religion and the relationship of spirituality and psychology.

Dr. Strunk's contribution to the field of clinical pastoral understanding was immense. For over 30 years, he was the managing editor of *The Journal of Pastoral Care and Counseling*, a professional journal for hospital chaplains, counselors, and seminary professors of pastoral theology. He authored many scholarly books, as well as a series of suspense novels which were released in 2005, 2007 and 2009.

In 1986, he retired, moved with his wife to Calabash, North Carolina, and began the Grand Strand Pastoral Counseling Service. He was restored to effective relationship, continued at the Grand Strand Pastoral Counseling Service and continued to edit the *Journal of Pastoral Care*, until retiring again in 1995. In retirement, he continued writing, editing and teaching as an adjunct professor at Webster University in Myrtle Beach, South Carolina.

In 2011 the College of Pastoral Supervision and Psychotherapy honored him with the Helen Flanders Dunbar Award for contributions to the field.

Orlo served in the U.S. Air Force from 1943-1946. He received the Air Medal and Five Oak Leaf Clusters.

He is survived by a son, John Christopher Strunk; a daughter Laura Louise Sirois; grandchildren, Christopher, David, Jason, Orlo and Sheena and a great-granddaughter, Maeve.

Virginia Mae Richards White



The Rev. Virginia Mae Richards Condrey White, a retired associate member of the conference, died March 23, 2014, at the age of 85, in an automobile accident. Born on December 28, 1928, in Louisa, Virginia, she was the daughter of Hayward W. Richards and Magnolia Hines Richards. She was married to the Rev. James Dale White, an affiliate member of the conference. They had been married for 39 years.

Virginia was a Methodist all her life and she loved The United Methodist Church. She was a successful AVON sales manager when she met and married Jim after both had lost their first spouses to death. She embraced his ministry and the two of them

served in ministry throughout the world. Her passion for mission led her to work with the Clarksburg Mission where she created what she called “Welcome Rooms” designed for women, children and family members who would otherwise be homeless. She served on the Clarksburg Mission Board and was the coordinator for the meals program there. She also served on the board for the Clarksburg Senior Citizens Center. She was a chaplain to the women at the Harrison County Correctional Center and was a spiritual advisor at the Pruntytown Correctional Center for fourteen years. She was a member of Church Women United, Clarksburg.

Her call to pastoral ministry led her to seek conference membership. She completed the Course of Study in 1980, was ordained a deacon and accepted into associate conference membership in 1985. She pastored Mt. Clare from 1979-1988, and West Salem and Hurst Chapel from 1988 until her retirement in 1991.

She is survived by her husband, Jim; a son, the Rev. James H. Condrey and his wife Cyndi; two step-sons, John D. White and his wife, Beverly, and Mark D. White and his wife, Yolanda; two daughters, Brenda Condrey Shurm Pinti and her husband, Mario, and Donna Condrey Shane Kraus; one step-daughter, Ann White Woodard; sisters, Edith Richards Grandstaff and her husband, Stanley Richmond, and Alice Richards Gauthier and her husband, Gerald; grandchildren, James Shurm, TJ Condrey, Scott Shane and his wife, Michella, and Brian Shane; step-grandchildren, Shelly Pinti Wilfong, Stephanie Pinti Stuart, Jill Pinti Sisk, Jonathan, David, Joseph, Daniel and Janie Woodard, Jacob, Benjamin, Nicholas, and Nathan White, Rebecca Stout, Camellia Richardson, and Jessica White; foster grandson, Larry Snow and his wife, Monica, and their children, Michael and Jackie Snow; and eighteen great-grandchildren.

In addition to her parents and her first husband, Thomas Scott Condrey, Sr., she was preceded in death by a son, Thomas Scott Condrey, Jr.; one foster daughter, Mazie Arnett Snow; a sister, Jean Richards Gauthier, and brothers-in-law, Fred Gauthier and George Grandstaff.

A funeral service was held at the West Milford United Methodist Church on March 27, 2014, with the Rev. Tim Kelly and Virginia’s son, the Rev. James H. Condrey, officiating. She was interred at the Sunset Memorial Cemetery. Memorial gifts were received by the West Milford United Methodist Church.

SPOUSES

Evelyn Louise Eaton



Evelyn Louise Eaton, spouse of Jerry Eaton, a retired local pastor in the conference, died July 26, 2013, at the age of 73. A daughter of Rev. Charles and Zona Sullivan Burton, she was born December 28, 1939, in Jackson County, West Virginia.

During their marriage, Evelyn served alongside her husband at Pleasants Circuit, Ravenswood Circuit, Leroy, Eureka-Pleasant Grove, Reedy, and Riverhill, all in the Little Kanawha District. After retirement, they lived in Elizabeth, Wirt County.

In addition to her husband, Jerry, Evelyn is survived by two daughters, Anita Dawson and her husband, Kevin, and Michelle Eaton; a granddaughter, Kayla Dawson; a sister, Faye Markley and her husband, Terry; a brother, Wayne Burton and his wife, Diane.

She was preceded in death by her parents; two brothers, Rolland and Lee; and two sisters, Gladys VanDyke and Jeane Patterson.

A memorial service was held on July 30, 2013 at Lambert-Tatman Funeral Home, Parkersburg, West Virginia. Inurnment was at Sunset Memory Gardens.

Hershel Sonier Kessler, Jr.

Hershel Sonier Kessler, Jr., husband of Lois Kessler, a retired local pastor in the conference, died September 9, 2013, in Elkins, at the age of 80. Born May 28, 1933, he was the son of the Herschel Sonier Kessler, Sr., and Lilly McDaniel Kessler. On June 27, 1954, he was married to Lois Irons Kessler.

Herschel was a graduate of Elkins High School in the class of 1951. He served in the U.S. Signal Corps from 1954 to 1956. He earned a B.A. degree in Business Administration from West Virginia University in 1959 and worked for Pure Oil in Ohio before returning to Elkins and working in sales for Valley Supply. He later moved to Rowelsburg, West Virginia, where he was co-owner of Kesco Supply. While in Rowelsburg, he was a member of the Volunteer Fire Department and a founding member of the Rowlesburg Ambulance Service. He moved to Morgantown and worked in the banking industry at Union Federal, Fed One and F&M



Bank. He completed his career in Elkins, where he opened the first Allstate Insurance office in the area.

Lois served as a part-time local pastor at Maybie and Rowan Memorial during the 1990s while they were living in Elkins.

Herschel was a member of First United Methodist Church in Elkins and was a 50 year member of Randolph Lodge No. 55 AF & AM. He loved to travel, eat in good restaurants, hunt, fish, and remodel the house.

In addition to Lois, his wife of 59 years, he is survived by two sons, Herschel “Herk” Kessler, III, and his wife, Ellen, and William “Bill” Kessler and his wife, Pam; brother-in-law Bishop Neil Irons and his wife, Susan; and sister-in-law, Exie Irons; a special nephew, Timothy Irons and his wife, Dedie, and son, Cooper; a step-grandson, Edward Bauer and his wife, Anita, and daughter, Hunter; as well as several other nieces and nephews.

In addition to his parents, he was preceded in death by a brother-in-law, Ronald Irons, and a sister-in-law, Inez Irons.

A funeral service was held on September 13, 2013, at First United Methodist Church in Elkins, with Bishop Neil Irons and Rev. Dallas Forren officiating. He was buried in the Maplewood Cemetery with a flag presentation service by the American Legion. Memorial gifts were given to Mountain Hospice and the First United Methodist Church, Elkins.

Delores Tiller



Delores Tiller, the wife of Denver Tiller, a part-time local pastor, died December 17, 2013, at the age of 65. Born January 12, 1948, she was the daughter of Henry and Thelma Flanagan Martin.

Rev. Tiller served churches in the Greenbrier District and was serving the Williamsburg Charge at the time of Delores' death. Delores was a supporter of the ministry in every church they served. She is remembered for her nurturing spirit which she used to help friends and neighbors through life's trials.

In addition to her husband, she is survived by a sister, Judy Flanagan and her husband, Mike; and stepsons, Richard

Tiller and Wayne Tiller.

A celebration of her life was held at Andrew Chapel United Methodist Church, on the Williamsburg Charge, on December 21, 2013, with the Rev. Mark Flynn, Rev. Rick Chester, Rev. Sterling Morgan, and the Rev. Charles Stevens officiating. She was buried at Wallace Memorial Cemetery, Clintonville. Memorial gifts were given to support Dr. T.P. Manyeza at the hospital in Mutare, Zimbabwe.

Phyllis Jean Wickline

Phyllis Jean Wickline, wife of the Rev. Billy Reed Wickline, a retired elder in the conference, died September 18, 2013, at the age of 78. She was born February 2, 1935, to the parsonage family of Rev. Carden A. Hillman and Talma Kinzie Carper Hillman. She married Rev. Wickline on October 20, 1962.

Phyllis was a graduate of Woodrow Wilson High School in Beckley, in the class of 1952, and West Virginia Wesleyan College in the class of 1956. She was a social worker and worked with the West Virginia Children's Home Society in Charleston and the Board of Child Care of the United Methodist Church in Baltimore, Maryland. Phyllis' passion for children was evident in all of her relationships. Her grandchildren affectionately called her "Gigi" and she was a proud and devoted grandmother to them.

Phyllis was known for her kind smile and gracious personality. She was an asset to Rev. Wickline in his ministry, most of which was spent in Fayetteville where he served Fayetteville from 1964 until he retired in 1995, adding Doggett Chapel in 1968. He was serving First Methodist in Terra Alta, when they were married.

In addition to Rev. Wickline, her husband of nearly 51 years, she is survived by daughters, Lisa Wildman and her husband, Ed, and Karen Stevens and her husband, Tim; grandchildren, Cardyn Wildman and Graham, Alexander, and Chelsea Stevens; sister, Corrina Gackle and her husband, Hugh; and a brother, Norman Hillman and his wife, Priscilla.

A funeral service was held at Old Stone Presbyterian Church in Lewisburg, West Virginia, with the Rev. Dr. Dexter Taylor officiating. She was buried at Carmel Cemetery in Gap Mills, West Virginia.



SURVIVING SPOUSES

Bonnie Mae Bowyer



Bonnie Mae Bowyer, surviving spouse of the Rev. John F. Bowyer, died November 29, 2013, at the age of 78. She was born January 9, 1935, in Given, West Virginia, the daughter of Reverend Roy and Hazel McCoy. She married John Bowyer, a conference elder, on May 30, 1970, and he preceded her in death on September 25, 2012.

Bonnie graduated from Philippi High School in 1953 and later received her Bachelor of Science degree in Home Economics and Social Work from West Virginia State College. She worked for the West Virginia State Health Department from 1963 to 1970 when she met and married John, who was serving at Pea Ridge United Methodist in Huntington. Adopting John's three young sons, they formed an immediate nuclear family and focused on expanding their extended family through the churches John served: Trinity, Parkersburg; Associate Director of the Conference Council on Ministries; Huntington District Superintendent; and Christ UMC, Parkersburg.

Very active in the mission work of The United Methodist Church, Bonnie travelled multiple times with John to Africa to tour and review mission projects. Their love of travel ultimately took them to five continents, including multiple visits to Israel, Egypt, Greece, Turkey, Asia, Brazil, and multiple countries in Western Europe.

Upon John's retirement, they retired to Cross Lanes, West Virginia, and became very active in the Cross Lanes UMC. Following John's death, Bonnie moved to Glenview, Illinois, to be near one of her sons and four of her nine grandchildren. She joined Glenview United Methodist Church where she became active in several groups. She made a final trip to West Virginia in September of 2013 to attend the Fellowship of Ministers' Wives/Mates, a group which she had participated in and offered leadership to for many years.

In addition to her husband and parents, she was preceded in death by her sister, Donna Marie McCoy Mullin.

She is survived by her sons, David Thomas Bowyer, Donald William Bowyer and his wife, Donna, and Andrew Carlton Bowyer and his wife, Kate; grandchildren, Catherine Bowyer, Sara Smith and her husband, Randy, Christopher Bowyer, April White and her husband, Nick, Kristal Lamb, Andrew C. Bowyer, Jr., Charles Bowyer, George Bowyer

and Catherine Grace Bowyer; great-grandchildren, Tristan Bowyer, Jordyn Bowyer Smith, Jaxon Smith and Zachary White; a niece and a nephew.

A funeral service was held on December 10, 2103, at Cross Lanes United Methodist Church with Bishop William Boyd Grove, Rev. Gary Nelson and Rev. Grace Imathiu officiating. She was interred in Tyler Mountain Memory Gardens, Cross Lanes. Memorial gifts were received by Cross Lanes United Methodist Church.

Mary V. Cornell



Mary Victoria Cornell, the surviving spouse of associate member Billy Cornell, died March 29, 2014, in Charleston, at the age of 86. Born December 16, 1927, she was the daughter of Fred Kirk and Myrtle Kirk Walker. She was married to Billy Cornell for 63 years before his death July 2, 2010.

Although her husband worked for many years at the Dupont-Belle plant, he became a part-time local pastor in retirement and then served full-time at Meadow Bridge, Ansted-Victor Charge, and Van.

Mary was a lifelong member of Mahone Chapel, United Methodist, but she was always active in the churches Billy served. After his death, she attended Emmanuel Baptist in Charleston.

The church and her family were the focus of her life, and she was blessed with a large and loving family.

She is survived by three daughters, Beverly Hess and her husband, Jeremy, Pamela Lankford and her husband, Bruce, and Renee Weaver and her husband, Greg; and a son, Vincent Billy Cornell and his wife, Angela; seven grandchildren, Ed Carson, Jessica Morris, James Evan Hammond, Natalie Hess, Elizabeth Hammond, Tyler Vincent Cornell, and Collin Kirk Cornell; three great-grandchildren, Brittany Douglas, Trevor Carson, and Gavin Douglas; two sisters, Gail Epling and Alice Trusley; and four nephews.

In addition to her husband and parents, she was preceded in death by a brother, Vernon Kirk.

A funeral service was held on March 31, at Emmanuel Baptist Church, Charleston, with the Rev. Ron Stoner officiating. She was buried at Sunset Memorial Park, South Charleston. Memorial gifts were received by Hubbard Hospice House, Charleston.

Fay E. Crites



Fay E. Crites, the wife of the Rev. Clyde S. Crites, died November 11, 2013, at the age of 93. She was born on February 9, 1920, in Newlon, Upshur County, West Virginia. She was the daughter of Omer Judson Eskew and Freda Eliza Roth Eskew. On March 11, 1942, she married Rev. Crites, an elder in the conference, and they enjoyed 65 years of marriage before he died on February 13, 2007.

Fay enjoyed bird watching, flower and vegetable gardening, canning, and watching “Bonanza,” “Gunsmoke,” and “The Price is Right.” She was a kind and gracious woman who loved bible study. Fay was an active member of the Haleville Union Mission Church in Weston. She treasured time spent with family and

was a loving wife, mother, grandmother, and friend.

She faithfully served alongside her husband in his itinerant ministry. He served Meadowville, Tallmansville, Buckhannon, Freemansburg, Shinnston-Gypsy, East Vienna, Riverhill-Fairview, Broad Street, Weston, and West Milford. He retired in 1984.

In addition to her husband and parents, she was preceded in death by four brothers, Clifford, Dane, Carl, and Clark; and one sister, Nora Eckelberry.

She is survived by two daughters, Sharon Rose Harper and Sheila Diann Carpenter and her husband, Theodore Robert; granddaughter, Janet Lynn Cutright and her husband, Bruce; and great-grandson, Blade; a sister, Rose Alderman; and several nieces and nephews.

A funeral service was held on November 14, 2013, at Pat Boyle Funeral Home Chapel with the Rev. William J.B. Gum and the Rev. Russell Furr officiating. She was interred in the Fairview Cemetery at Berlin, West Virginia.

Susan Jacobs DeBardi

Susan Jacob DeBardi, the surviving spouse of the Rev. Joseph DeBardi, died on December 20, 2013, at the age of 98. They were married on December 23, 1959, and they were married for 34 years before his death on February 27, 1994.

Rev. DeBardi was the Weston District Superintendent when they were married and then served First United Methodist in Clarksburg. He retired in 1979.

Susan moved to Florida after his death in 1994, and she was living there at the time of her death.

She requested that she be cremated and a private service was planned.

Dorothy Jean “Dot” Grove

Dorothy J. “Dot” Grove, the surviving spouse of the Rev. Lester R. Grove, died on April 19, 2014, at the age of 89. She was born March 23, 1925. She married Rev. Grove, an elder in the conference, on October 6, 1945. They were married 64 years before his death in May of 2010.

Dot was a loving wife, mother, sister, aunt, grandmother, and great-grandmother.

She and her husband worked together in the churches he served, including Duff Street, Clarksburg; St. John, Vienna; Oak Hill; Calvary, Moundsville; and First Shinnston, prior to his retirement in 1990. She loved working with the women of the churches they served and singing in the different choirs.

Dot enjoyed working with all sorts of crafts, as well as bowling and gardening. She was well loved at the Alzheimer’s Unit at Braley Care Homes.

She was preceded in death by her husband, her parents, and four brothers, Frank, Jim, Lloyd and Henry Edwards, and one half-brother, Charles Flesher.

Dot was survived by her daughter, Patt, and her husband, Ed Tutwiler, also an elder in the conference; grandsons, Gregg and his wife, Alexandra, and Jeremy and his wife, Casey; four great-grandsons, Dylan, Noah, Jason and Aiden Tutwiler; a sister, Betty Price; and several nieces and nephews.

A celebration of her life was held on April 24, 2014, at Stevens and Grass Funeral Home in Malden with the Rev. Bill Kincaid officiating. She was buried in Cunningham Memorial Park in St. Albans.



Mary June Harvey



Mary June Harvey, surviving spouse of the Rev. Ellis Lambert “Buss” Harvey, died March 25, 2014, at the age of 92. She was born July 22, 1921, in Swanton, Maryland, the daughter of Richard Ray and Beatrice Lillian McRobie Custer. Rev. Harvey, a retired local pastor in the conference, preceded her in death on September 21, 1998.

Mary June graduated from Oakland High School in the class of 1938. She attended Garrett Community College, McHenry, and the Cathermans Business School in Connellsville, Pennsylvania.

Rev. Harvey served churches in Terra Alta, Deep Creek Lake, Kitzmiller, Grantsville, Keyser,

Albright and Gormanian.

A life of service and community involvement characterized Mary June. A member of Swanton Otterbein United Methodist Church, she served the church in many capacities at the local, district and conference levels. She was the church pianist until the 1980s. She was Girl Scout leader of the Swanton Girl Scout Troop for over 15 years.

Mary June was active in the Woodmen of the World, ladies division, where she served as president of the Woodmen Circle. She helped at the Swanton Community Center and was a cook at the Aldersgate Evangelical Center in Cranestown, WV. She had many friends from all the various areas of her life, who valued her service and leadership.

She is survived by her daughter, Sandra Harvey Schofield and her husband, Brian Bittinger; a daughter-in-law, Betty Harvey; seven grandchildren, 19 great-grandchildren; and three great-great-grandchildren.

In addition to her parents and husband, she was preceded in death by a son, Richard, and a great-granddaughter, Samantha Harvey.

A funeral service was held in the Swanton Otterbein United Methodist Church on March 29, 2014, with the Rev. Barbara Rexrode and Pastor Daymond Schmuck officiating. She was interred in the Garrett County Memorial Gardens in Oakland, Maryland. Memorial gifts were received by Swanton Otterbein UMC and Aldersgate Evangelical Center in Terra Alta, West Virginia.

Frances “Jean” Hill



Frances Eugenia “Jean” Alexander Hill, surviving spouse of the Rev. Raymond Thomas “Tom” Hill, died June 9, 2014, at the age of 97. She was born in Green’s Chapel, Alabama, a daughter of John and Grace Ernestine Alexander. She married Rev. Hill, who served as a local pastor in the conference, on June 8, 1947. He preceded her in death on July 27, 2003.

Jean grew up in Fife, Alabama, where her father owned a general store. She graduated from the University of Montevallo and taught in several elementary schools in northeast Alabama before moving to Nashville, Tennessee, to obtain a master’s degree at George Peabody College, Vanderbilt University. It was while studying in Nashville that she met her husband, Tom Hill. They were married on June 8, 1947, and moved to Winchester, Kentucky, where Tom taught at Kentucky Wesleyan. In 1951, they moved to Athens, West Virginia, where Tom taught at Concord until he retired in 2002. When her daughters were in high school, Jean returned to teaching as a substitute teacher and professor at Bluefield State College.

Jean was a longtime member of Concord United Methodist Church where she was active in church life, but she understood that faith takes you outside of the church walls. She and her husband provided monthly worship services at local nursing homes and were active members of the Order of St. Luke. Their home was open to everyone: their daughters’ friends, college students and newcomers to the community. Jean treated everyone as family.

After Tom’s death, Jean relocated to Charleston, where she moved her membership to St. Mark’s United Methodist. She lived for the last eight years of her life at Good Living.

She is survived by daughters Mary Grace Walrath and her husband, Gary, and Martha Jeanne Hill and her husband, Mark Stotler; grandchildren, John Meador, James Meador, Chris Ellis, Matthew Merial and his wife, Karinne, Joseph Merial and his wife Jaelyn, Bryan Stotler and his wife, Nicole, Adam Stotler and his wife, Sarah, Kimberly Deekens and her husband, Justin, Melody Deyoe and her husband, Brian; and 12 great-grandchildren.

In addition to Tom, her husband of 56 years, and her parents, she was preceded in death by her brother, John Junior Alexander.

A celebration of her life was held at St. Mark’s United Methodist Church on July 13, 2014. Memorial gifts were received for St. Mark’s programs for the homeless.

Lucille VanHorn Holbert

Lucille Elva VanHorn Holbert, surviving spouse of the Rev. John L. Holbert, an elder in the conference, died June 7, 2013, at the age of 91. Born October 29, 1921, in Jane Lew, West Virginia, she was the daughter of Claude N. and Etta Boylen VanHorn. She married Rev. Holbert on February 14, 1943, and they had three children. He preceded her in death on November 17, 1995.

Lucille was a graduate of Jane Lew High School and St. Mary's School of Nursing in Clarksburg, West Virginia. She was a member of Stout Memorial United Methodist Church in Parkersburg, where she and John settled after his retirement in 1982. She was part of the Upper Room Sunday School Class and the Rebecca Circle of the United Methodist Women.



During their marriage, she supported her husband as he served Jane Lew Circuit; Bedford Valley Charge in Pennsylvania; Belington; Harrisville; Stout Memorial; Epworth, Ripley; Cedar Grove and Epworth, Parkersburg.

She is survived by three children Ken Holbert and his wife, Ann, Diane Chambers and her husband, Dave, and Denise DeGarmo and her husband, Grant; six grandchildren, Chrisy Nestor, Brad Holbert, Benjamin Chambers, Stephen Chambers, Lauren DeGarmo and Jonathan DeGarmo; one great-grandson, Dalton Hodge and his wife, Kim; one great-great-granddaughter, Adalee Hodge; a sister-in-law, Margaret VanHorn; and several nieces and nephews.

In addition to her husband and her parents, she was preceded in death by a brother, Donzel VanHorn; and two sisters, Lorraine Randolph and Eloise Holbert.

A funeral service was held June 11, 2013, at Stout Memorial United Methodist Church with the Rev. Paul Russell and the Rev. Roger Smith officiating. She was buried at Mt. Olivet Cemetery in Parkersburg. Memorial gifts were made to the John L. and Lucille E. Holbert Scholarship Fund, which is administered through the Parkersburg Community Foundation, and to the United Methodist Foundation.

Glenadene P. Martin

Glenadene P. Martin, surviving spouse of the Rev. Stanley H. Martin, died May 14, 2013, at the age of 95. She was born January 20, 1918, in Bowen, Illinois, the daughter of Carl Parkin and Osa Anne Hudson Parkin. She married Rev. Martin, who was an elder in the conference, on September 9, 1939, and he preceded her in death on January 30, 1985.

Glenadene was well known for her service to West Virginia Wesleyan College where her husband served as president from 1957-1972. She was a member of First United Methodist Church. She was involved in many aspects of the community during her time in Buckhannon. She had a great fondness for cats and her signature look was wearing beautiful hats.



She is survived by a daughter, Dawn Marie Martin; a son, Marc Martin; two grandsons and two great-grandsons. She was preceded in death by her parents, her husband of 45 years, a brother who died in childhood, and an infant son.

A private graveside service was held. Memorial gifts were received by the Stanley H. Martin Scholarship Fund at West Virginia Wesleyan College and the Upshur County Humane Society.

Nancy Marie Wilson Rouse Ross



Nancy Marie Wilson Rouse Ross, surviving spouse of the Rev. Herman Ross, died February 8, 2014, at the age of 90. She was the last surviving of the eight children born to E.O. Wilson and Nancy Pierson Wilson. She was widowed at a young age when her husband, Donald Rouse, died. She married Rev. Ross, an elder in the conference, on October 21, 1954, and he preceded her in death on June 17, 2002, after 57 years of marriage.

Nancy was a devoted clergy spouse and assisted her husband in his ministry. She would often play the organ during services and piano for impromptu weddings that would occur at their home. Many family dinners were

interrupted by someone at the door inquiring, "Is the preacher here? We want to get married." After a quick counseling session, the marriage was performed, the music played and if there was film in the camera, Nancy would take a Polaroid of the newlyweds. After the bride and groom departed with their memento, the Ross family would get back to their meal.

Serving anywhere from two to nine churches at a time through the years kept them both busy and put a lot of wear and tear on them and their vehicle. Nancy was good at making the dollars stretch. Although there was only a little bit of money coming in, a tithe always went to the church. Nancy worked at different jobs in each town where they lived, but never for long since they moved nearly every year.

While Herman ministered to his parishes, Nancy ministered to him. They served charges in Parkersburg; Palestine; Belmont; Boomer; Buffalo; Moundsville; Omar; Grantsville; Mill Creek; Kimball; North Creek and Ausable Forks (New York); Terra Alta; and Milton. All of these charges had multiple churches.

Nancy is survived by her sons, Richard, Robert and Timothy; eight grandchildren; four great-grandchildren. In addition to her husbands and her parents, she was preceded in death by a sister, Alzana Wilson Breneman; six brothers, Edgar, Harold, Gilbert, Denver, Dale, and Raymond Wilson.

A funeral service was held amidst snowstorms at Seventh Street United Methodist Church in Parkersburg, West Virginia, with the Rev. Kathryn Ambler officiating. She was buried next to her husband at the Mt. Olivet Cemetery in Parkersburg.

Mary Virginia Riffle Roth

Mary Virginia Riffle Roth, surviving spouse of the Rev. Charles Roth, died April 24, 2014, at the age of 91. Born April 22, 1923, in Parkersburg, West Virginia, she was the daughter of Leonard and Edith Moore Riffle. On February 28, 1942, she married Charles Roth, an elder in the conference, and he preceded her death on May 29, 2011.

She served alongside Charles during the 33 years he served in the West Virginia Conference. They served Belington Circuit; Central, Buckhannon; Moorefield Circuit; Concord in Athens, and in campus ministry at Concord College; St. Paul's, Nitro; Simpson, Moundsville; Good Shepherd, Grafton; and St. Andrew's, Parkersburg. They retired in 1986 and settled in their hometown of Parkersburg. They remained in Parkersburg until 2003 when they moved to be near their daughter Chris in Raleigh, North Carolina.

Mary was a gentle woman who was devoted to church work, her family and her husband. For many years she tirelessly helped prepare church dinners and was famous for



her hot rolls and bread. Mary was an early member of the Ministers' Wives Association and had perfect attendance at Fellowship for over 30 years. She headed up the "Cookbook Brigade" which allowed the organization to raise funds by collecting recipes and selling the books. Perhaps her best contribution was her sense of fun and her ability to welcome others. Her laugh was contagious and lasted throughout her 91 years.

Mary is survived by three daughters, Mary Ann White and her husband, Jack, Patricia Baxter Hayden, and Christine Urso and her husband, Bennie; six grandchildren, Andrea Urso-Hignutt and Jessice Urso, Susan Mahood, Jon White, Kelly Eastin, and Brian Baxter; thirteen great-grandchildren; a sister, Eleanor Lane; and many nieces and nephews.

In addition to her beloved husband of 69 years, she was preceded in death by a sister, Billie McKinley; a brother, Leonard Riffle; a grandson, Michael White; a great-granddaughter; and two great-great grandchildren.

A service celebrating the lives of both Mary and Charles was held at St. Andrew's United Methodist Church in Parkersburg on June 16, 2014. Memorial gifts were given in their memory to St. Andrew's UMC Trustees Fund.

Willie Marie Willis



Willie Marie Willis, surviving spouse of the Rev. Arnold O. Willis, an elder in the conference, died October 5, 2013, at the age of 89. She was born August 10, 1924, in Jacksonville, North Carolina, the daughter of Clyde and Martha Waters Ellis. She married Rev. Willis, an elder in the conference, on July 17, 1946, and he preceded her in death on November 4, 1977.

Rev. Willis served as conference evangelist from 1962 through 1974. They lived in Huntington, where Willie remained after his death.

She is survived by a daughter, Lisa Zatezalo and her husband, Steven; two grandchildren, Marissa Zatezalo and Carrie Lynn Willis; a sister Natalie Hufhand; many nieces and nephews and great-nieces and great-nephews.

In addition to her husband and parents, she was preceded in death by brothers, Clyde and Leslie Ellis; sister, Mary Thompson; and a stepson, Robert Willis.

A funeral service was held on October 8, 2013, at Beard Mortuary in Huntington, with the Rev. Bill DeMoss officiating. She was buried at Woodmere Memorial Park in Huntington. Memorial gifts were received in her honor by Hospice of Huntington.

IX. ROLL OF DEAD

Clergy Members of the Conference
(For deaths prior to 1969, see the 1969 Journal)

Thomas E. Brooks.....June 28, 1969
George W. Simpson.....June 29, 1969
P. L. O'Dell.....July 5, 1969
W. W. Bragg.....August 22, 1969
Frank E. Perry.....September 2, 1969
Glenn D. Watts.....September 17, 1969
J. Herbert Parks.....October 19, 1969
W. W. Beckley.....December 4, 1969
John Baptist Staley.....December 8, 1969
Arthur B. Moore.....December 21, 1969
Arthur S. Carter.....January 1, 1970
Randall Hamrick.....January 1, 1970
J. C. Foster, Sr.....January 14, 1970
Otis M. Raines.....January 22, 1970
Robert Daugherty.....January 27, 1970
James P. Adkins.....February 6, 1970
James T. Browning.....March 2, 1970
Charles G. Stater.....March 28, 1970
B. L. Moss.....April 15, 1970
R. L. Harvey, Sr.....May 6, 1970
L. F. Hayden.....May 20, 1970
Hayden D. Sloan.....May 30, 1970
Kenneth J. Scott.....May 31, 1970
Ebb Cummings.....July 7, 1970
Howard A. Murrill.....September 12, 1970
Matthew H. Elliott (PM).....October 9, 1970
O. R. Snodgrass.....October 20, 1970
Francis Homer Hughes.....October 24, 1970
Chelsea H. Kelley.....December 24, 1970
Robert Lee Davis (AM).....January 22, 1971
Jacob K. Bos.....January 26, 1971
Andrew Haskell Roe (AM).....February 6, 1971
Benjamin Minter Mitchell.....March 1, 1971
Eugene Dick.....March 4, 1971
Asahel Coleman Brown.....March 23, 1971
James Ronald Casto.....April 13, 1971
Talbert N. Bennett.....April 17, 1971
Walter Price Eastwood.....May 8, 1971
Marvin Ellsworth Burns.....May 18, 1971
Albert Ralph Young.....June 18, 1971
Guy S. Harmon.....July 3, 1971
William A. Hopson.....October 17, 1971
Nathan Lee Casey.....November 5, 1971
Clarence C. Durst.....November 11, 1971

Frank Virgil Allen.....December 3, 1971
Samuel D. Rexrode.....February 2, 1972
Ottie Clarence Mitchell.....February 10, 1972
William Daniel Winters.....February 25, 1972
Woodrow Lee Haught (AM).....April 18, 1972
Frederick Oxendale.....May 3, 1972
Rowland Aspinall.....May 16, 1972
Edward J. Heller.....June 21, 1972
Thomas E. Shea.....July 15, 1972
Walter Overstreet.....July 27, 1972
Joseph T. Tisdale (AM).....August 3, 1972
Charles W. Pugh.....August 11, 1972
Daniel L. Snyder.....September 14, 1972
George W. Thumm.....October 8, 1972
Edward J. Seibert.....December 11, 1972
Paul L. Flannigan.....December 25, 1972
W. R. Eskew.....December 30, 1972
Holly O. Shamblin.....January 13, 1973
John L. Wolfe.....January 14, 1973
H. Malcomb Sturm.....March 2, 1973
James R. Belcher.....March 24, 1973
Joseph P. Byrd.....April 1, 1973
George McCune.....April 3, 1973
Ralph O. Brown.....May 18, 1973
Thomas S. Watkins.....August 7, 1973
Thomas Stewart.....August 21, 1973
N. W. Jackson.....August 28, 1973
Roy McCuskey.....November 27, 1973
Andrew J. Young.....December 6, 1973
Charles C. O'Neill.....December 8, 1973
James Earl Gum.....December 10, 1973
Robert G. Yoak.....January 16, 1974
Forrest Murray.....January 29, 1974
Jacob W. Schrader.....April 6, 1974
A. C. Bell (AM).....April 20, 1974
Frank A. Tinney.....April 30, 1974
Dewey D. Nelson.....May 14, 1974
Harry R. Young (AM).....August 16, 1974
R. L. Kelbaugh.....October 11, 1974
Billie B. Helmick.....November 4, 1974
Doyal B. Cruikshank (AM).....November 19, 1974
Nelson S. Hill.....November 20, 1974
Orton H. Carder.....November 25, 1974
John E. Hanifan.....December 30, 1974

Wils B. Leggett March 30, 1975
 T. Leroy Hooper April 5, 1975
 Forrest J. Campbell May 10, 1975
 Lloyd Myers May 22, 1975
 Gerald D. Haley July 1, 1975
 E. Clyde Bussard July 9, 1975
 N. W. Looney August 8, 1975
 Jose A. Franquiz December 26, 1975
 M. C. Miles January 7, 1976
 Bascom T. Trevey February 2, 1976
 Herbert W. Ware February 4, 1976
 Kenneth M. Plummer February 28, 1976
 Grover J. Johnson March 2, 1976
 Henry R. High March 11, 1976
 Wilbert A. O'Dell March 16, 1976
 Ralph McCoy April 12, 1976
 Vernon C. Cutright April 17, 1976
 William F. Hodges June 5, 1976
 James A. Tinner June 24, 1976
 William Reece Burns July 16, 1976
 Clifton Yates July 29, 1976
 Johnson Wilson September 28, 1976
 Snowdon Brown September 29, 1976
 Stanley B. Rowh November 17, 1976
 McClellan Estep November 20, 1976
 James P. Hutchinson December 23, 1976
 Harold G. McCoy January 25, 1977
 Lester N. Wilfong February 17, 1977
 Fred B. Wyand February 25, 1977
 Marshall Phillips March 17, 1977
 O. W. Lynch March 23, 1977
 Joseph D. Engle March 24, 1977
 Tennis E. Painter April 1, 1977
 E. E. Suite April 20, 1977
 Normal A. Nash April 25, 1977
 Robert F. Evans July 7, 1977
 Roy G. Ellis October 18, 1977
 Elbert A. Crites October 23, 1977
 Arnold Willis, Sr. November 4, 1977
 George Grandstaff November 21, 1977
 Robert L. Jones November 29, 1977
 Willis E. Bradley January 2, 1978
 Everett C. Clegg March 4, 1978
 David L. Sayre March 27, 1978
 Clyde Wigner, Sr. June 22, 1978
 Albert L. Tenney July 30, 1978
 David Dayton Reese August 7, 1978
 Winton Robert Houck August 28, 1978
 M. Homer Cummings December 8, 1978
 S. Azo F. Wagner January 21, 1979

W. Cecil Shepherd May 23, 1979
 Paul Fred Rose May 28, 1979
 Paul H. McKain June 5, 1979
 Lewis E. Curry August 8, 1979
 Winfield S. Patterson August 21, 1979
 Clyde W. Ash September 20, 1979
 Emery R. Ball October 8, 1979
 Melvin O. Cross December 12, 1979
 Lester R. Lane January 10, 1980
 John A. Helms January 16, 1980
 Ulysis Rhea February 29, 1980
 Charles G. Eastwood March 30, 1980
 Charles G. Knapp April 5, 1980
 Earl Debar June 9, 1980
 Robert B. Engle June 15, 1980
 Henry T. Wheeler June 21, 1980
 O. C. Bunnear June 30, 1980
 Willis F. Summers July 8, 1980
 Elihu J. Johnson September 16, 1980
 George M. Curry December 13, 1980
 Ramsey M. Bridges February 3, 1981
 Albert C. Howe March 28, 1981
 John W. Hollister April 11, 1981
 Owen Clyde Martin April 26, 1981
 Olen L. Daugherty (AM) June 8, 1981
 Perry Robinson July 21, 1981
 Charles F. Hickie July 30, 1981
 Charles Hartzel Bodkin November 6, 1981
 Harvey Coleman Porter December 2, 1981
 Hugh Benson Lam (AM) January 4, 1982
 David S. Grove (PM) April 10, 1982
 Everett Clayton Zinn February 2, 1982
 Earl W. Slayton June 5, 1982
 Virgil Rushell Gillum August 16, 1982
 Charles William Ambrose, Jr. October 17, 1982
 Golden G. Wadsworth January 2, 1983
 Durward Belmont Brown January 9, 1983
 March Dale Loar January 18, 1983
 E. Wesley Woodruff April 13, 1983
 Leonard Riggleman May 18, 1983
 J. Bruce Kaufman June 4, 1983
 Denver C. Pickens June 15, 1983
 Travis E. Wells, Jr. June 17, 1983
 Eldred M. Comp August 13, 1983
 Welton S. Gower (AM) September 17, 1983
 Charles W. Scragg, Sr. November 2, 1983
 Theodore L. Miles November 22, 1983
 Frank L. Shaffer, Sr. November 23, 1983
 Harry W. Blackburn March 13, 1984
 McKinley C. Belcher June 26, 1984

John Quinn Geiger, Sr. July 17, 1984
 R. Moorman Parker August 21, 1984
 Jesse A. Earl August 25, 1984
 Alfred E. Bennett August 26, 1984
 Paul John Dippolito November 23, 1984
 Samuel B. Cunningham November 29, 1984
 Stanley H. Martin January 30, 1985
 Harry H. Stone February 20, 1985
 Ronald E. Sleeth April 11, 1985
 John E. Foster May 2, 1985
 Alva T. Stewart June 14, 1985
 William J. Kerr June 18, 1985
 G. Bland Brady July 30, 1985
 Ross Linger August 27, 1985
 Don Lee Jackson October 4, 1985
 Lester Ralph Mahoney December 8, 1985
 Richard A. Atkinson February 27, 1986
 Clarence D. Edman March 2, 1986
 Irby E. Gregger March 15, 1986
 A. A. Angle, Sr. April 27, 1986
 Z. Carlisle Adkins May 21, 1986
 William Trowbridge, Jr. July 2, 1986
 Lenney E. Bee December 8, 1986
 George C. Stratton June 28, 1986
 Owen H. Dorsey February 9, 1987
 Anderson Kingsley February 20, 1987
 Achsah Miller February 23, 1987
 Frank Arnold Johnson March 21, 1987
 Paul Richard Smearman March 27, 1987
 Ray N. Shaffer April 2, 1987
 Clarence Everett Ruble April 16, 1987
 Sherman E. Markley April 30, 1987
 Samuel Joseph Zeigler June 17, 1987
 John Wesley Greiser September 15, 1987
 Vernon Finley Cale November 10, 1987
 Byron Wilson John July 10, 1987
 Victor W. Powell August 8, 1987
 Mack Thomasson October 13, 1987
 Glenn L. Robinson January 2, 1988
 Walter J. Cain, Sr. February 22, 1988
 Jake E. Fairburn May 12, 1988
 Irving S. Middaugh June 3, 1988
 William Everett Wade April 28, 1988
 Allen Houston Parrish July 6, 1988
 Billie G. Meese (AM) August 20, 1988
 Marcus L. Trough September 24, 1988
 Rolla John Matheny September 28, 1988
 Harry S. Myerly November 23, 1988

Lee J. Myers March 6, 1989
 Russell Dewayne Lowther April 3, 1989
 Quade Roy Arbogast May 11, 1989
 Jack Willard Baker (AM) July 4, 1989
 Earle Neil Carlson July 4, 1989
 Lawrence A. Steele August 25, 1989
 John B. F. Yoak, Jr. August 30, 1989
 Rosseau S. McClung October 12, 1989
 Samuel O. Parsons October 16, 1989
 Charles L. Parrish September 26, 1989
 Lonnie R. Armentrout December 27, 1989
 Robert J. Chenoweth January 3, 1990
 Benjamin R. James, Sr. February 23, 1990
 William Aaron Woods February 27, 1990
 George Dewey Porter March 1, 1990
 Paul Doran Houston April 1, 1990
 James W. Morrison (AM) June 8, 1990
 Issac E. Steyer July 21, 1990
 Edward R. Hanshaw November 24, 1990
 John E. Smith December 30, 1990
 Carden Adams Hillman January 16, 1991
 Samuel F. Butcher January 22, 1991
 William S. Markley (AM) July 15, 1991
 John James Mobley (AM) August 20, 1991
 Joseph E. Gerstell January 2, 1992
 George Wayne Burwell March 5, 1992
 Sterling D. Whitley May 1, 1992
 Clarence A. McCloud May 11, 1992
 A. Jack Hart June 14, 1992
 Harry C. Foley June 18, 1992
 John Woods July 11, 1992
 John M. Geary July 25, 1992
 Margaret Marshall August 4, 1992
 Howard Wriston August 7, 1992
 Constantine Metallides August 23, 1992
 Manford G. Flowers September 3, 1992
 Roy McCoy October 15, 1992
 Glen Stewart October 22, 1992
 Connie Dickens October 29, 1992
 Romie J. Edgell December 17, 1992
 Robert E. Elmore November 29, 1992
 Homer F. Burge February 21, 1993
 Donald L. Flynn March 11, 1993
 Kenneth G. Watkins March 21, 1993
 Ralph Hedrick April 1, 1993
 James E. Davis April 23, 1993
 Clyde Hensley May 22, 1993
 Laszlo A. Borsay August 7, 1993

Lyscum E. Crowson August 26, 1993
 Garrett H. Evans September 7, 1993
 Howard L. VanDyne September 7, 1993
 Ralph S. Malcomb December 4, 1993
 Paul R. Beal February 16, 1994
 Joseph P. DeBardi February 27, 1994
 Arden R. Dean April 5, 1994
 Harry E. Atzenhofer April 17, 1994
 Harper T. Callison April 20, 1994
 Emmett W. Hall April 28, 1994
 Harry L. Eckles May 25, 1994
 R. Peter Deane May 26, 1994
 Edwin A. Smith June 1, 1994
 William F. Byrd June 26, 1994
 Tony Spinella (AM) July 26, 1994
 Parker L. Kerns August 3, 1994
 Meade L. Gutshall August 25, 1994
 Clyde W. Sindy October 19, 1994
 E. Lee Richardson December 12, 1994
 Noble L. Crew December 18, 1994
 Lewis B. Simmers January 3, 1995
 Donald L. Pringle February 14, 1995
 Beverly Hughes February 19, 1995
 James C. Mitchem April 17, 1995
 Esker Groves April 18, 1995
 Paul H. Smith May 24, 1995
 Cecil S. McMillion July 10, 1995
 Emil E. Parker July 26, 1995
 John L. Holbert November 17, 1995
 Joseph G. Stump December 17, 1995
 Truman W. Potter January 11, 1996
 Gerald T. Daniel January 14, 1996
 Franklin Paul Fortney January 15, 1996
 Kenneth N. Show April 7, 1996
 Homer Elkins June 8, 1996
 Ottis Linger October 21, 1996
 Clifford T. Phillips November 19, 1996
 Beryl R. Lockhart November 26, 1996
 Robert A. Chandler January 3, 1997
 James H. Reed January 14, 1997
 George W. Lovelace, Sr. (AM) April 9, 1997
 William Maynard Crawford May 1, 1997
 Alvin C. Young June 17, 1997
 John Henry Icenhower August 2, 1997
 William R. Eaton (AM) August 19, 1997
 Rhenus Lyman O'Dell November 9, 1997
 Charles J. Hinkle November 17, 1997
 Charles O. Rogers December 11, 1997
 Albert Owen Morrison December 24, 1997
 Sidney T. Davis December 28, 1997

Charles Ross Culpepper December 30, 1997
 James F. Reed February 11, 1998
 Glenn Ray Phillips February 11, 1998
 Charles W. Wilkinson (AM) February 21, 1998
 Betty Wilt (AM) April 28, 1998
 William L. Jobson, Jr. May 18, 1998
 Wilson Ward Harvey September 6, 1998
 Ray Bernard Skeens (AM) October 6, 1998
 Billy C. Shiley December 1, 1998
 F. Rossing Smith December 6, 1998
 David C. Anderson (Am) January 13, 1999
 Walden H. Morrison February 23, 1999
 Homer Hicks April 10, 1999
 Hertzell H. Mills (AM) May 2, 1999
 Frank S. Young May 16, 1999
 Charles D. High May 28, 1999
 Neal Dent (AM) June 9, 1999
 Gilbert L. Hart, Sr. June 24, 1999
 Richard E. Keener June 26, 1999
 Durward W. Poling July 6, 1999
 Sumner D. Sawyers July 12, 1999
 James C. Fisher August 21, 1999
 Charles V. Starkey September 11, 1999
 Harrison R. Mahon September 13, 1999
 Denver H. Dickens October 14, 1999
 Virgil E. Conant November 1, 1999
 Jesse M. Helm November 9, 1999
 Nellie L. Williams November 18, 1999
 Melvin S. Risinger December 8, 1999
 Benjamin Ross James, Jr. December 12, 1999
 Eldon H. Cuppett December 16, 1999
 Elmer S. Wilson February 9, 2000
 Charles O. Dameron (AM) February 11, 2000
 Clark S. Peloubet (AM) February 16, 2000
 Harry C. Mikels March 31, 2000
 Chester G. Steyer April 11, 2000
 Philip Harding Nelson September 1, 2000
 Lester B. Sturm September 10, 2000
 William V. Gainer November 15, 2000
 J. Elbert Perkins November 24, 2000
 Manly O. Collins December 31, 2000
 Wayne F. Ransom January 9, 2001
 Virginia G. Showalter January 23, 2001
 Charles Robert Echols February 27, 2001
 C. Franklin Mick (AM) April 18, 2001
 Raymond B. Workman (AM) June 1, 2001
 Ruth Dove Young (AM) June 1, 2001
 John Henry Shadburn July 25, 2001
 John T. Johnson, Sr (AM) August 28, 2001
 Michael J. Ognibene September 1, 2001

Charles S. Thompson September 21, 2001
 Frederick A. Sprigg (AM) November 1, 2001
 Cecil E. Burns November 6, 2001
 Bernice E. Messenger (AM) November 9, 2001
 Thomas L. Moore November 29, 2001
 Edwin O. Fisher, Jr. December 31, 2001
 Wilmer F. Smith (AM) March 31, 2002
 Tally Hanna May 1, 2002
 U. E. Wills June 7, 2002
 Herman L. Ross June 17, 2002
 Kenneth B. Ball June 30, 2002
 Phyllis L. Harvey (AM) September 23, 2002
 Charles W. Paskel September 24, 2002
 Jennings H. Fast October 6, 2002
 Paul T. Suder (AM) December 2, 2002
 Stanley Moore January 9, 2003
 William W. Dougherty February 27, 2003
 Charles Yoho June 9, 2003
 Albert C. Van Reenen June 23, 2003
 Mack Bennett October 9, 2003
 Ray Woodrow Wilson November 4, 2003
 Robert G. Henson November 7, 2003
 James W. Arn November 29, 2003
 Victor A. Tenney (AM) December 4, 2003
 Clair Matz December 10, 2003
 William E. Anderson (AM) December 15, 2003
 Charles E. Potts, Sr. January 5, 2004
 Virgil H. Ware March 19, 2004
 Burl G. Moats, Sr. (AM) June 15, 2004
 Rupert "Tam" Mallory June 19, 2004
 John A. Sanders July 23, 2004
 Danny M. Arbogast (AM) July 30, 2004
 Manford Cass Hutchinson August 2, 2004
 Eldon G. Shingleton September 13, 2004
 Robert M. Fuqua October 5, 2004
 Cue M. Canterbury November 8, 2004
 Annis E. Fetty (AM) November 15, 2004
 Julian G. Sulgit, Jr. January 13, 2005
 James A. Liotta January 22, 2005
 Denzil E. Proudfoot March 3, 2005
 Idus Jones, Jr. March 12, 2005
 Robert M. Maring April 1, 2005
 Thomas A. Duncan April 12, 2005
 Robert B. Moore (AM) June 16, 2005
 Garfield W. Prine (AM) June 21, 2005
 Hugh Clarkson Boone (AM) July 15, 2005
 Charles Parker Ferguson August 2, 2005
 Stacy L. Groscup September 20, 2005
 James R. Denney October 29, 2005
 James Robert Blankenship November 19, 2005

J. William Turley December 5, 2005
 James F. Remley January 9, 2006
 Danny E. Camden (AM) February 10, 2006
 Mitzi Oldaker (AM) February 15, 2006
 Margaret A. Hurlbutt February 23, 2006
 Randall Prince March 8, 2006
 Gene Holt (AM) July 1, 2006
 James Pinkerton (AM) August 19, 2006
 George Cochran (AM) August 30, 2006
 William J. Anderson (AM) October 15, 2006
 Darwin Richard Harrold October 9, 2006
 Aldred P. Wallace November 15, 2006
 Douglas Shepherd January 1, 2007
 Clyde Crites February 13, 2007
 William E. Albright March 9, 2007
 Charles Andrews (AM) March 19, 2007
 John Glessner March 31, 2007
 Evelyn L. Maring (AM) April 4, 2007
 Claude Collins April 20, 2007
 Raymond Rowe May 26, 2007
 Graham Robertson June 4, 2007
 Bill D. Brown July 14, 2007
 James R. Dumire (AM) August 1, 2007
 Ira H. Hill (AM) August 14, 2007
 David DeBerry October 25, 2007
 Denzil Moore (AM) November 16, 2007
 Clairmont T. Miller December 8, 2007
 Jay H. Fast January 28, 2008
 Donald L. Lockhart February 3, 2008
 Donal M. Squires April 6, 2008
 Howard N. Ellifritz April 13, 2008
 Hubert H. Groves (AM) May 7, 2008
 Paul I. Vineyard (AM) July 3, 2008
 J. Irvin Conner September 19, 2008
 Powell S. Hall, Jr. October 18, 2008
 William H. Street January 10, 2009
 Paul J. Morrison (AM) January 19, 2009
 Paul R. Riegel (AM) February 17, 2009
 Virgil C. Cook (AM) March 26, 2009
 Earnest E. Boyd May 30, 2009
 Henry L. Matheny (AM) June 12, 2009
 Frances J. Williams (AM) July 2, 2009
 Gene M. Eaton (AM) July 31, 2009
 Nolan D. Turner August 13, 2009
 D. Edward Bayer September 18, 2009
 James M. Jarvis September 29, 2009
 Daniel Savage October 3, 2009
 John R. Warner, Jr. November 30, 2009
 Charles J. Wilfong, Jr. (AM) December 20, 2009
 E. Wendall Eskew February 2, 2010

Robert James Stansbury.....	February 9, 2010	Robert T. Horstman.....	April 2, 2012
Ross M. Evans	February 18, 2010	Patricia M. Bentley Chambers.....	May 16, 2012
Howard A. Slaatte,	February 23, 2010	Lawrence Greenwood	July 3, 2012
George Robert Moxley.....	March 8, 2010	William H. Jenkins.....	April 12, 2012
Lester Ray Grove	May 7, 2010	John R. Grandstaff	September 9, 2012
James Clair Jarvis	May 13, 2010	John M. Bowyer.....	September 25, 2012
Rondal Carl Browning	June 30, 2010	Arnold D. Belcher	November 15, 2012
Billy Cornell (AM)	July 2, 2010	Robert G. Robey	November 17, 2012
Marvan G. Frame	July 5, 2010	Charles Godwin, Jr.....	December 24, 2012
Harry Randolph Kidd.....	July 5, 2010	Lejeune Lewis	January 3, 2013
Margaret R. Schmitz	July 21, 2010	Hollie T. Thompson (AM)	January 3, 2013
John E. Tenney, Jr.	August 5, 2010	Sherman G. Davidson (AM).....	January 4, 2013
Merle F. Frank.....	September 7, 2010	James B. Arbogast.....	January 7, 2013
George Frank Plybon	October 16, 2010	Sidney Dale Lowe.....	January 19, 2013
David E. Jasper	October 24, 2010	Wm. Steve Wise.....	January 24, 2013
Ralph E. Thompson, Jr.....	November 17, 2010	Junior D. Shaffer.....	February 2, 2013
William S. Hart	December 22, 2010	Violet Reynolds.....	March 29, 2013
John L. Smith	December 31, 2010	Alvin L. Guyon.....	April 9, 2013
Richard D. Ogden (AM)	January 31, 2011	Orville Kenneth Simms.....	April 13, 2013
Rex L. Ball (AM).....	March 6, 2011	Carlton J. Wilson (AM).....	April 16, 2013
G. Charles Roth.....	May 29, 2011	Linda Merle Glass.....	May 17, 2013
James L. Wilson	June 13, 2011	John M. Tatum	May 27, 2013
Norman E. Wilcox	June 22, 2011	Denver Lewis Miles.....	June 20, 2013
Samuel Austin Harford, Jr.....	July 15, 2011	Rymer D. Davis.....	September 17, 2013
Samuel B. Sink.....	July 23, 2011	Orlo Strunk.....	September 24, 2013
Frederick W. Perry	September 17, 2011	Warren G. Friend (AM)	October 2, 2013
William R. Villers	September 28, 2011	Violet L. Petso.....	December 22, 2013
Stephen B. Rhoades	October 26, 2011	Newton D. Poling (AM)	February 17, 2014
H. Edgar Suite.....	December 15, 2011	Robert Bruce Florian.....	April 8, 2014
Frances L. Brown (AM).....	February 22, 2012	Thomas W. Clark	March 18, 2014
John M. Negley.....	February 27, 2012	Virginia C. White (AM)	March 23, 2014
Herman L. Hayes (AM)	March 30, 2012	E. David DuBois.....	May 2, 2014
R. Earl Perkins	March 31, 2012	Robert James Chenoweth, Jr.....	May 21, 2014
		Maurice A. Miller.....	May 29, 2014

X. HISTORICAL RECORD

<u>No.</u>	<u>Year</u>	<u>Time</u>	<u>Place</u>	<u>Bishop</u>	<u>Secretary</u>
1	1969	June 11-15	Buckhannon	D. Frederick Wertz	Virgil H. Ware
2	1970	June 10-14	Buckhannon	D. Frederick Wertz	Virgil H. Ware
3	1971	June 9-13	Buckhannon	D. Frederick Wertz	Virgil H. Ware
4	1972	June 7-11	Buckhannon	D. Frederick Wertz	Dewayne R. Lowther
5	1973	June 6-10	Buckhannon	D. Frederick Wertz	Dewayne R. Lowther
6	1974	June 12-16	Buckhannon	D. Frederick Wertz	Dewayne R. Lowther
7	1975	June 11-15	Buckhannon	D. Frederick Wertz	Dewayne R. Lowther
8	1976	June 9-13	Buckhannon	D. Frederick Wertz	Dewayne R. Lowther

9	1977	June 8-12	Buckhannon	D. Frederick Wertz	Dewayne R. Lowther
10	1978	June 7-11	Buckhannon	D. Frederick Wertz	Dewayne R. Lowther
11	1979	June 6-10	Buckhannon	D. Frederick Wertz	Dewayne R. Lowther
12	1980	June 11-15	Buckhannon	D. Frederick Wertz	Dewayne R. Lowther
13	1981	June 10-14	Buckhannon	William Boyd Grove	Dewayne R. Lowther
14	1982	June 9-13	Buckhannon	William Boyd Grove	Dewayne R. Lowther
15	1983	June 8-12	Buckhannon	William Boyd Grove	Dewayne R. Lowther
16	1984	June 6-10	Buckhannon	William Boyd Grove	Dewayne R. Lowther
17	1985	June 12-16	Buckhannon	William Boyd Grove	Dewayne R. Lowther
18	1986	June 4-08	Buckhannon	William Boyd Grove	Dewayne R. Lowther
19	1987	June 10-14	Buckhannon	William Boyd Grove	Dewayne R. Lowther
20	1988	June 8-12	Buckhannon	William Boyd Grove	Dewayne R. Lowther
21	1989	June 7-11	Buckhannon	William Boyd Grove	Dewayne R. Lowther
22	1990	June 13-17	Buckhannon	William Boyd Grove	Dewayne R. Lowther
23	1991	June 12-16	Buckhannon	William Boyd Grove	Dewayne R. Lowther
24	1992	June 10-14	Buckhannon	William Boyd Grove	Dewayne R. Lowther
25	1993	June 9-13	Buckhannon	S. Clifton Ives	Dewayne R. Lowther
26	1994	June 15-19	Buckhannon	S. Clifton Ives	Dewayne R. Lowther
27	1995	June 14-18	Buckhannon	S. Clifton Ives	Dewayne R. Lowther
28	1996	June 13-16	Buckhannon	S. Clifton Ives	Dewayne R. Lowther
29	1997	June 12-15	Buckhannon	S. Clifton Ives	Dewayne R. Lowther
30	1998	June 11-14	Buckhannon	S. Clifton Ives	Dewayne R. Lowther
31	1999	June 9-13	Buckhannon	S. Clifton Ives	Dewayne R. Lowther
32	2000	June 8-11	Buckhannon	S. Clifton Ives	Dewayne R. Lowther
33	2001	June 14-17	Buckhannon	S. Clifton Ives	Dewayne R. Lowther
34	2002	June 13-16	Buckhannon	S. Clifton Ives	Dewayne R. Lowther
35	2003	June 11-15	Buckhannon	S. Clifton Ives	Judith M. Kenaston
36	2004	June 10-13	Buckhannon	S. Clifton Ives	Judith M. Kenaston
37	2005	June 9-12	Buckhannon	Ernest S. Lyght	Judith M. Kenaston
38	2006	June 8-11	Buckhannon	Ernest S. Lyght	Judith M. Kenaston
39	2007	June 7-10	Buckhannon	Ernest S. Lyght	Judith M. Kenaston
40	2008	June 5 - 8	Buckhannon	Ernest S. Lyght	Judith M. Kenaston
41	2009	June 11-14	Buckhannon	Ernest S. Lyght	Judith M. Kenaston
42	2010	June 10 -13	Buckhannon	Ernest S. Lyght	Judith M. Kenaston
43	2011	June 8 - 11	Buckhannon	William Boyd Grove (retired) presiding for Ernest S. Lyght	Judith M. Kenaston
44	2012	June 7 - 12	Buckhannon	William Boyd Grove	Judith M. Kenaston
45	2013	June 6 - 9	Buckhannon	Sandra Steiner Ball	Judith M. Kenaston

SPECIAL SESSIONS

1972	September 9	Charleston	D. Frederick Wertz	Dewayne R. Lowther
1973	September 8	Huntington	D. Frederick Wertz	Dewayne R. Lowther
1980	September 27	Charleston	William Boyd Grove	Dewayne R. Lowther
1984	December 28	Buckhannon	William Boyd Grove	Dewayne R. Lowther
1988	February 6	Buckhannon	William Boyd Grove	Dewayne R. Lowther
2000	September 30	Belle	S. Clifton Ives	Dewayne R. Lowther

RULES - PROCEDURE - ORGANIZATION
WEST VIRGINIA ANNUAL CONFERENCE - THE UNITED METHODIST CHURCH
(All paragraph references are to the 2012 *Book of Discipline* unless otherwise noted)

PART A: RULES AND PROCEDURES FOR THE ANNUAL CONFERENCE SESSION

I. RULES

1. **Adoption of Rules.** During the first business session, each Annual Conference shall adopt its rules which will then be in effect for the order and organization of the Annual Conference.

2. **Suspending or Amending Rules.**

- a. Any person or persons desiring to present an amendment or amendments to the Conference Rules must present the proposed amendment or amendments in writing to the Conference Rules Committee by February 1st of each year.
- b. The Conference Rules Committee shall assemble, edit and reproduce and present such proposed amendments to the Conference, with its recommendation, but they shall not have the power to change the essential meaning of any proposed amendment or amendments. However, where the proposed change is so simple as to be readily understood, the committee shall not be required to reproduce the report. Provided, further, however, that the Committee on Rules shall have the right to propose any alternative change or new rule or rules that the committee deems advisable and which may be given as a part of the committee's report to the Annual Conference. Any agency proposing a substantive revision or amendment to one of the present Conference Rules, shall send a representative to appear before the Committee on Rules for the purpose of clarification and interpretation.
- c. If in the course of Annual Conference session, a motion is made from the floor that would amend the rules of the Annual Conference, a motion to suspend Rule I.2.A. and any other rule interfering with said proposed action must first prevail, and then said amendment shall be referred to the Rules Committee prior to vote by the Annual Conference session. Proposed rule will be brought back before the Annual Conference Session within 24 hours.
- d. All amendments must be adopted by a two-thirds vote of those present and voting.
- e. All amendments shall become effective immediately upon their adoption unless otherwise indicated.
- f. These rules may be suspended by a two-thirds vote of those present and voting.

3. **Supplemental Authority.** The latest edition of Robert's Rules of Order shall govern all questions of Parliamentary Procedure where such questions are not otherwise provided for by these standing rules.

4. **Printing of Rules.** These rules, with any modification as adopted, shall be published in the *Pre-Conference Workbook* and in all Conference publications of minutes and *Journals* so as to enable Conference members to refer readily to them.

II. RULES OF ORDER AND BUSINESS PROCEDURE

1. **Sessions.** The Annual Conference sessions and such special or adjourned sessions as may be required shall be held with the resident bishop presiding as provided in ¶¶603.2,4,5,6 of the *Book of Discipline*.

2. **Roll Call.** The roll call shall be taken, as the conference may direct, upon recommendation by the Secretary of the Annual Conference.

3. **Bar of the Conference.** An area of the assembly room sufficient in size to seat all clergy and lay members shall be designated as the bar of the Conference. Except by special invitation and where accessibility issues exist, visitors to the Conference shall not sit within the bar of the Conference, but shall occupy an area designated for their use. When the bar of the Conference shall have been established, only members within that area shall be entitled to vote when the vote is taken.

4. **Order of Business.** After devotional service the daily business session of the Conference shall be conducted as follows:

- a. Report of Program Committee on daily proceedings, courtesies, and other responsibilities.
- b. Report of other standing administrative and special agencies.
- c. Calendar and agenda.
- d. Miscellaneous business.

5. **Adoption of Conference Session Agenda** ¶) 605 Upon recommendation of the Committee on Annual Conference Program, the Annual Conference shall adopt an agenda and calendar for Conference Sessions.

6. **Expediting Conference Business.** The Committee on Annual Conference Program shall be responsible for interpretation and promotion of the missional and program ministries of the Annual Conference at conference sessions.

The Conference Secretary shall present, at the opening session, a *consent calendar* consisting of printed reports not requiring discussion. Twenty-four hours later, items may be removed from the consent calendar upon motion with an affirmative vote of 50 persons. The items remaining on the *consent calendar* shall then be voted upon in an omnibus motion.

Individuals, local churches, parishes and districts may submit resolutions to be printed in the *Conference Workbook*, or may submit them later under Rule 15 of Section III (Business Procedure).

Resolutions that deal with structure or administration and are proposed by an Annual Conference agency shall be included in that agency's report. Agency resolutions dealing with all other matters and resolutions from all other sources shall be grouped in a section of the *Workbook* headed Resolutions with the submitting group clearly defined, and presented by the Committee on Annual Conference Program.

Proposed agenda, submitted by the Committee on Annual Conference Program, shall include time each full day of the Annual Conference Session for presenting resolutions.

7. **Securing the Floor.** Members desiring to speak to the Conference shall arise at their seat within the bar of the Conference, respectfully address the presiding officer, using the term, Bishop "(last name)", or "Mr./Ms. Chairperson," and, after recognition, proceed to the nearest microphone, where, before speaking, the member shall be identified by name and local church.

8. **Interrupting the Speaker.** No member who has the floor may be interrupted except for a breach of order, or a misrepresentation, or to direct the attention of the Conference to the fact that the time has arrived for an order of the day, or to raise a very urgent question of high privilege.

9. **Debate.** After a question has been stated by the chair, it is before the Conference for consideration and action. All resolutions, reports from agencies, communications to the Conference, all amendments proposed to the Conference, and all other motions, except undebatable motions, may be debated before final action is taken on them, unless by a two-thirds vote the Conference decides to dispose of them.

10. **Length of Speech.** Each speech from the floor must be limited to three minutes unless the speaker's time is extended by the Conference by a majority vote. This three-minute limit may be reduced by a majority vote of the Conference at any time, and for any period of duration.

11. **Speaking More Than Once.** No member of the Conference shall speak a second time on the same question if any member who has not spoken desires the floor, and no more than twice on the same subject under the same motion.

12. **Question of High Privilege.** A member of the Conference claiming the floor at any time for what the member believes to be a very urgent question of high privilege shall be allowed to indicate briefly the nature of the question, and if it is adjudged by the chair to be such, the member may proceed until the chair judges that such privilege has been exhausted.

13. **Voting Procedure.** Voting shall be by a show of hands unless otherwise ordered by the Presiding Bishop or Presiding Officer. A count vote may be ordered on call of any member supported by one-third of the members present and voting, in which case, the members shall rise from their seats and stand until counted. An “aye” or “nay” vote by secret ballot may be ordered on call of any member, supported by one-third of the members present and voting.

14. **Division of Question.** Before a vote is taken, any member shall have the right to call for a division of any question, if it is subject to such division as the members indicate. If no member objects, the division shall be made; but, if there is objection, the chair shall put the question of division to vote, not waiting for a second.

15. **Precedence of Secondary Motions.** If any one or more of the following motions shall be made when one or more other motions are pending, the order of their procedure in relation to another shall be the same as the order on their listing below:

- a. To fix the time to which the Conference shall adjourn. (This motion is subject to amendments, or it may be laid on the table.)
- b. To adjourn.
- c. To take recess.
- d. To order the previous question.
- e. To lay on the table.
- f. To limit or extend the limits of debate.
- g. To postpone to a given time.
- h. To commit or refer.
- i. To amend or substitute (one amendment being allowed to an amendment).
- j. To postpone indefinitely.

16. **Tabling Related Motions.** No motion that adheres to another motion, or has another motion adhering to it, can be laid on the table by itself. Such motions, if laid on the table, carry with them the motions to which they respectively adhere, or which adhere to them.

17. **Motion to Adopt.** A motion is a proposal that the assembly take certain action or that it express itself as holding certain views. Any member of the Conference may make such a proposal. When the motion is seconded by a member saying, “I second the motion,” which may be done without obtaining the floor and generally without rising, it shall be before the body.

18. **Undebatable Motions.** The following motions shall be acted upon without debate:

- a. To adjourn, when unqualified, except to adjourn the Conference finally.
- b. To suspend the rules.
- c. To lay on the table.
- d. To take from the table.
- e. To call for the previous question, and motions to close, limit, or extend the limits of debate.
- f. To amend an undebatable motion.
- g. To consider an undebatable motion.
- h. To dispense with the reading of the minutes.
- i. To call for the order of the day.

19. **Right of the Main Question.** The main question may be opened to debate under the following motions: to adopt, to commit or refer, to substitute, to postpone, and to reconsider. No new motion, resolution or subject shall be entertained until the one under consideration shall have been disposed of except as provided for under “voting procedure.” This does not apply to undebatable questions.

20. **Reference of a Report.** It shall be in order for the Conference to refer to an agency committee a section or a part of a report or resolution that is before the Conference for consideration, or any amendment offered thereto.

21. **Procedure for Consideration of Substitute Motions.** When a resolution or committee agency report is properly before the Conference for consideration and action, even if amendments thereto are pending, a substitute therefore may be offered by any member moving that the same be substituted for the report or resolution under consideration. The Conference shall then proceed first to perfect the original report or resolution, including consideration and action upon any amendments that may be offered to it. The same perfecting process shall then be followed with respect to the substitute. The question shall then be put first on the motion to substitute, followed by the motion to adopt the report or resolution; provided, however, that the motion for the previous question shall not be in order on the adoption of the report or recommendation or on making the proposed substitution until opportunity has been given for at least two members to speak on each side of the question of substitution or adoption.

22. **The Previous Question.** When any member moves the previous question (that is, that the vote be now taken on the motion or motions pending), they shall indicate to what they intend it to apply, if any secondary motion or motions are also pending. If they do not so indicate, it shall be regarded as applying only to the immediately pending question. This motion shall be taken without debate, and shall require two-thirds vote of those present and voting for its adoption; and if it is adopted, the vote shall be taken on the motion or motions to which it applies without further debate.

23. **Unlawful Motion After Speech.** It shall not be in order for a member immediately after discussing a pending question, and before relinquishing the floor, to make a motion whose adoption would limit or stop debate.

24. **Exceptions to Majority Vote.** A majority of those voting shall decide all questions with the following exceptions:

- a. One-third of those present and voting shall suffice to sustain a call for a count vote in case the decision of the chair is doubted. A tie vote sustains the chair.
- b. A two-thirds vote shall be required;
 1. to sustain a motion to suspend or amend the rules;
 2. to sustain a motion for the previous question (see, "Previous Question" above), or any motion whose adoption would limit debate;
 3. to set aside a special order;
 4. to consider a special order before the time set therefore;
 5. to sustain a request of the Committee on Annual Conference Sessions Program Committee for the presentation of any person after the second day of the Conference Session.

25. **Reconsideration.** A motion to reconsider an action of the Conference shall be in order at any time if requested by a member who voted with the prevailing side. The motion to reconsider may not be debated, if the original motion was non debatable.

26. **Questions of Order.** It is the duty of the presiding officer to enforce the rules and orders of the Conference, without debate or delay. It is also the right of every member who notices the breach of a rule, to insist upon its enforcement. In such a case the member rises from his/her seat and says, Bishop (last name), or Mr./Ms. Chairperson, "I rise to a point of order". The speaker immediately takes his/her seat. The chair requests the member to state the point of order, which he/she does and resumes his/her seat. The chair decides the point and, if no appeal is made and the member has not been guilty of any serious breach of decorum, the chair will permit him/her to resume his/her speech. But, if the member's remarks are decided to be improper and any one objects, he/she cannot continue without a vote of the Conference to that effect.

27. **Motion to Adjourn.** The motion to adjourn, when unqualified, shall be taken without debate, and shall always be in order, except:

- a. When a member has the floor.
- b. When a question is actually put, or a vote is being taken, and before it is finally decided.

- c. When the previous question has been ordered and action is pending.
- d. When a motion to adjourn has been lost, and no business or debate has intervened.
- e. When the motion to fix the time to which the Conference shall adjourn is pending. The foregoing does not apply to a motion for final adjournment of the Conference.

PART B: RULES AND PROCEDURES FOR THE ORGANIZATION OF THE ANNUAL CONFERENCE

I. ORGANIZATION

1. **Conference Secretary.** (§603.7) At the first session following the General Conference, on nomination by the Resident Bishop, after consultation with the district superintendents, and with additional nominations permitted from the floor, the Annual Conference shall elect a secretary to serve for the succeeding quadrennium. The Conference shall annually elect, upon nomination of the Secretary, assistant secretaries from the clergy or lay membership to serve during and after the session in the preparation of minutes, memoirs and other materials for publication in the *Workbook* and the *Journal*.

The Conference Secretary shall be editor of the pre-conference *Workbook* and *Journal*, custodian of clergy records, and maintain a database for the Nominations Committee.

The compensation and expenses of the Conference Secretary shall be approved by the Annual Conference, upon recommendation of the Council on Finance and Administration, and shall be included in the Conference Administration Budget.

The Conference Secretary shall be accountable to the Resident Bishop.

2. **Conference Statistician.** (§603.7) At the first session following the General Conference, on nomination by Resident Bishop, after consultation with the district superintendents, and with additional nominations permitted from the floor, the Annual Conference shall elect a statistician to serve for the succeeding quadrennium.

The financial costs of the Conference Statistician shall be approved by the Annual Conference upon recommendation of the Council on Finance and Administration and shall be included in the Conference Administration Budget.

3. **Conference Treasurer/Director of Administrative Services.** (§618) At the first session following the General Conference, on nomination of the Council on Finance and Administration, the Annual Conference shall elect a Conference Treasurer/Director of Administrative Services to serve during the succeeding quadrennium or until a successor shall be elected and qualify. Should a vacancy occur during the quadrennium, the Council on Finance and Administration shall fill the position until the next session of the Annual Conference.

The Treasurer/Director of Administrative Services in the West Virginia Annual Conference shall also serve as Executive Secretary of the Board of Pensions-Pension Funds, Inc. and as Affirmative Action Officer for the Annual Conference.

The Conference Council on Finance and Administration shall determine the job description of the Conference Treasurer/Director of Administrative Services and recommend the annual compensation to be approved by the Annual Conference.

The support staff related to administering fiscal affairs shall be engaged by and amenable to the Conference Council on Finance and Administration. The Compensation of the Treasurer/Director of Administrative Services and the financial cost of the support staff in the Treasurer's office shall be approved by the Annual Conference upon recommendation by the Council on Finance and Administration and shall be included in the budget of the Conference Treasurer's Office.

The support staff related to administering the Board of Pension's program shall be engaged by and amenable to the Conference Board of Pensions-Pension Funds, Inc. The financial cost of this

support staff shall be included in the administrative budget of the Conference Board of Pensions-Pension Funds, Inc.

4. **Conference Lay Leader.** (§603.9.a) At the first session following the General Conference, the Annual Conference shall elect a Conference Lay Leader to serve for the succeeding quadrennium. The nomination shall originate with the Conference Lay Ministry Team and be brought to the floor by the Conference Committee on Nominations. Additional nominations may be made from the floor.

The Conference Lay Leader shall assume office at the close of the Annual Conference Session in which elected. The term of office of the Conference Lay Leader shall be for a maximum of two quadrennia. The immediate past Conference Lay Leader shall serve as an ex-officio member (with voice and vote) on the Conference Lay Ministry Team for one year in the following quadrennium.

5. **Conference Associate Lay Leader(s).** At the first session following the General Conference, the Annual Conference shall elect associate lay leader(s) for the succeeding quadrennium. The nomination(s) shall originate with the Conference Lay Ministry Team and be brought to the floor by the Nominations Committee. Additional nominations may be made from the floor. No person shall hold the office for more than two quadrennia.

The Associate Lay Leader shall be the convener of the conference Covenant Council.

6. **Conference Director of Lay Speaking Ministry** (§631.6(d) At the first session following the General Conference, the Annual Conference shall elect a Conference Director of Lay Speaking Ministries to serve for the succeeding quadrennium. The nomination shall originate with the Conference Lay Ministry Team and be brought to the floor by the Nominations Committee. Additional nominations may be made from the floor. The Conference Director of Lay Speaking Ministries shall assume office at the close of the annual conference session in which elected. No person shall hold the office for more than two quadrennia.

7. **The Conference Program Staff.** There shall be a conference program ministries staff, who shall be responsible for the following areas of ministry: evangelism; stewardship; communications and public relations; leadership development; congregational development; camping and outdoor ministries; ethnic ministries; higher education and campus ministries; children and youth ministries; and mission/outreach. The program staff shall serve on conference agencies as assigned by the Director of Connectional Ministries or as defined by the membership of the agencies.

II. CONFERENCE AGENCIES

1. **Administrative Review**

¶636 There shall be a conference administrative review committee.

- a. Purpose: To ensure that the disciplinary procedures for involuntary leave of absence, involuntary retirement, or administrative location are properly followed.
- b. Membership: The membership shall be nominated by the bishop and elected quadrennially by the clergy session; Membership is restricted to clergy in full connection who are not members of the cabinet, Board of Ordained Ministry, or immediate family members of such.
 - 1. Chairperson elected by team
 - 2. three clergy in full connection
 - 3. two alternates

2. **Annual Conference Program**

- a. Purpose: Shall be responsible for interpretation and promotion of the missional and program ministries of the Annual Conference at annual and special sessions through implementation of program, worship, adopted agenda, and presentation of resolutions. Additional responsibilities related to the conference session shall include matters related to housing, meals and stipends, courtesies, review of District Journals, and recommendations concerning the site of the Annual Conference.

- b. Membership:
 - 1. Bishop
 - 2. Conference Secretary
 - 3. host district superintendent
 - 4. host pastors
 - 5. Director of Connectional Ministries
 - 6. Director of Administrative Services
 - 7. Conference Lay Leader
 - 8. chairperson of Rules Committee
 - 9. additional persons to be nominated by the Bishop insuring inclusiveness (race, gender, age, marital status, and people who are physically challenged)
- 3. **Archives and History**

641¶ There shall be a conference commission on archives and history.

 - a. Purpose: To collect and preserve historically significant records of the annual conference and its agencies.
 - b. Membership:
 - 1. a chairperson
 - 2. nine district representatives
 - 3. up to five members at large
- 4. **Camping and Outdoor Ministries**
 - a. Purpose: Shall be responsible for planning and directing the camps and conference education program including the operation of the Educational Center.
 - b. Membership:
 - 1. chairperson
 - 2. nine district representatives
 - 3. two at-large members
 - 4. Director of Leadership Formation and Ministry Support (without vote)
 - 5. Director of Camping and Outdoor Ministries (without vote)
 - 6. Two Conference Trustees, ex officio, to be named the Conference Board of Trustees.
- 5. **Christian Unity**

¶642 There shall be a conference committee on Christian unity and inter-religious concerns.

 - a. Purpose: To take initiative in ecumenical and inter-religious concerns
 - b. Membership:
 - 1. chairperson designated as the Ecumenical Officer of the Annual Conference
 - 2. nine district representatives
 - c. This agency shall designate delegates to the West Virginia Council of Churches and shall relate to the General Commission on Christian Unity and Inter-religious Concerns.
- 6. **Clergy Support and Pastoral Care**
 - a. Purpose: To provide support services for the ordained minister's career development, including personal and career counseling, continuing education, assistance in preparation for retirement, and all matters pertaining to ministerial morale.
 - b. Membership:
 - 1. chairperson
 - 2. one elder
 - 3. one deacon
 - 4. one representative from the Ministers' Wives Association
 - 5. one representative from the Associate Member/Local Pastor Association
 - 6. up to four lay at-large members

7. Communications

¶646. There shall be a commission on communications.

- a. Purpose: To meet the communication, publication, multimedia, public and media relations, interpretation, and promotional needs of the annual conference.
- b. Membership:
 1. chairperson
 2. nine district representatives
 3. up to seven at-large members
 4. Director of Communications (without vote)
- c. This agency shall relate to United Methodist Communications.

8. Congregational Development

- a. Purpose: To develop new faith communities, address congregational revitalization issues, and oversee the Kingdom Builders.
- b. Membership:
 1. chairperson
 2. nine district representatives
 3. up to seven at-large members to be nominated by the Nominations Committee
 4. the Director of Congregational Development (without vote).
- c. This agency shall relate to the General Board of Discipleship.

9. Covenant Council

- a. Purpose: Spiritual discernment and leadership for the Annual Conference
 1. To wrestle with critical issues that face our church and how they impact our ministry.
 2. To live out and implement the conference vision.
 3. To recommend conference vision and goals for adoption.
 4. To recommend modifications to the conference vision and goals.
 5. To develop strategies for implementation of the conference vision and goals.
 6. To assist in coordinating the program ministries of the Annual Conference through the office of connectional ministries.
- b. Membership:
 1. chairperson from each ministry team and conference agency
 2. Bishop (with voice and no vote)
 3. all district superintendents of the Annual Conference
 4. Conference Secretary
 5. Conference Treasurer/Director of Administrative Services
 6. Director of Connectional Ministries
 7. President of the United Methodist Foundation
 8. members of the conference program ministries staff
 9. coordinators of VIM, Youth, Stewardship, Scouting, and Disaster Response
 10. Conference Secretary of Global Ministries
 11. members of the annual conference serving on General Boards and Agencies
 12. Conference Lay Leader
 13. Associate Conference Lay Leader(s)
 14. nine district lay representatives (chosen by the Cabinet)
 15. up to seven at-large members for inclusiveness
- c. The leadership team of the Covenant Council shall include Convener (Associate Lay Leader), Director of Connectional Ministries, three additional members of the Council

elected by the Council for the quadrennium (2 lay and 1 clergy). The leadership team will discern, coordinate, and develop the agenda, process, and work of the Covenant Council.

- d. This agency shall relate to the Connectional Table of the General Church.

10. **Episcopacy**

¶637 There shall be a conference committee on episcopacy.

- a. Purpose: Shall meet at least annually as convened by the bishop to assume the functions as listed in the *Book of Discipline*.
- b. Membership:
 - 1. ten members (1/5th to be appointed by the bishop)
 - 2. lay and clergy members of the jurisdictional committee on episcopacy.
 - 3. the Conference lay leader

11. **Episcopal Residence**

¶638 There shall be an Episcopal residence committee.

- a. Purpose: To provide housing for presiding bishop of the West Virginia Area.
- b. Membership:
 - 1. chairperson or designate of Episcopacy
 - 2. president or designate of Finance and Administration
 - 3. president or designate of Trustees

12. **Equitable Compensation**

¶625 There shall be a commission on equitable compensation.

- a. Purpose: To support full-time clergy serving as pastors in the charges of the annual conference as defined in the *Book of Discipline*.
- b. Membership:
 - 1. chairperson
 - 2. three lay persons (one from a church with less than 200 members)
 - 3. three clergy persons (one district superintendent and one from a church with less than 200 members)

13. **Evangelism**

¶630.3

- a. Purpose: To plan and promote an effective, comprehensive ministry of evangelism and to train and resource clergy and laity in ministries of evangelism.
- b. Membership:
 - 1. chairperson
 - 2. a representative from Congregational Development team
 - 3. a representative from Global Ministries team
 - 4. the Conference Lay Leader
 - 5. Director of Evangelism and Congregational Development (without vote)
 - 6. one lay person from each district
 - 7. one clergy person from each district
 - 8. up to eight at-large members
- b. This agency shall relate to the General Board of Discipleship.

14. **Finance and Administration**

¶611 There shall be a conference council on finance and administration.

- a. Purpose: To develop, maintain, and administer a comprehensive and coordinated plan of fiscal and administrative policies, procedures, and management services for the annual conference.

- b. Membership:
 - 1. five to twenty-one members
 - 2. one more lay than clergy
 - 3. one person from a church with less than 200 members
 - 4. Conference Treasurer/Director of Administrative Services (without vote)
 - 5. a member of GCFA
 - 6. Bishop (without vote)
 - 7. a district superintendent (without vote)
 - 8. Director of Connectional Ministries (without vote)
 - 9. President of the United Methodist Foundation (without vote)
 - C. Term begins with adjournment of the session when elected. Vacancies are to be filled temporarily by the agency.
 - D. This agency shall relate to the General Council on Finance and Administration.
- 15 Global Ministries**
- ¶633 The annual conference shall organize a board of global ministries.
- a. Purpose: Shall cooperate in carrying out policies and promoting all phases of the work as related to the scope of the board as set forth in ¶1302 including health & welfare, missions, and parish development concerns.
 - b. Membership:
 - 1. total of thirty members
 - 2. chairperson
 - 3. United Methodist Women's Coordinator for Education and Interpretation
 - 4. Conference President of the United Methodist Women
 - 5. Conference Coordinator of Volunteers in Mission
 - 6. Conference Disaster Coordinator
 - 7. Conference Refugee Coordinator
 - 8. Coordinator of Congregational Health/Disabilities
 - 9. chairperson of the Advisory Committee for Church and Community Workers
 - 10. Conference Secretary of Global Ministries
 - 11. Director of Connectional Ministries (without vote)
 - 12. Director of Outreach Ministries (without vote)
 - c. This agency shall relate to the General Board of Global Ministries.
- 16. Higher Education and Campus Ministry**
- ¶634 There shall be a board of higher education and campus ministry.
- a. Purpose: To assume the responsibilities as set forth in the *Book of Discipline*.
 - b. Membership:
 - 1. chairperson
 - 2. nine district representatives
 - 3. chairperson of UM Student Movement
 - 4. up to seven at-large members
 - 5. all campus pastors without vote
 - 6. Director of Leadership Formation and Ministry Support (without vote)
 - c. This agency shall relate to the General Board of Higher Education and Ministry.
- 17. Incapacity ¶**
- ¶652 There shall be a joint committee on incapacity.
- a. Purpose: As set forth in the *Book of Discipline*.
 - b. Membership:
 - 1. minimum of two representatives each from the Board of Ordained Ministry and the Board of Pensions
 - 2. one district superintendent
 - 3. total of five members

18. Investigation-Diaconal Ministers

¶2703.3 There shall be a committee on investigation as set forth in the *Book of Discipline*.

19. Justice and Advocacy

¶644 & 629. The annual conference shall assume responsibility as set forth in the *Book of Discipline* for organizing a Board of Church and Society or other structure and/or a Commission on Status and Role of Women, or other structure to promote justice in society.

- a. Purpose: Shall develop and promote programs on Christian social concerns within the bounds of the conference.
- b. Membership:
 1. chairperson
 2. nine district representatives
 3. seven at-large members
 4. ex-officio members
 5. Director of Communications (without vote)
 6. UMW Mission Coordinator for Social Action
- c. This agency shall relate to the General Board of Church and Society and the General Commission on the Status and Role of Women.

20. Laity

¶631 There shall be a conference board of laity or other equivalent structure.

- a. Purpose: To provide for the ministry of the laity related to the objectives of the General Board of Discipleship as set forth in ¶¶1101-1127.
- b. Membership:
 1. chairperson (Conference Lay Leader (¶631.4)
 2. nine district lay leaders
 3. up to seven at-large members
 4. Conference Lay Leader
 5. Associate Conference Lay Leader(s)
 6. immediate past Conference Lay Leader (for first year of quadrennium)
 7. Conference Director of Lay Speaking
 8. Conference presidents of men, women, youth, and campus ministry.
 9. a district superintendent
 10. Director of Leadership Formation and Ministry Support (without vote)
- c. This agency shall be named the Conference Lay Ministry Team and relates to the General Board of Discipleship.

21. Nominations

- a. Purpose: Shall make nominations for members of agencies and for such other positions as conference rules, annual conference structure, or the *Book of Discipline* may direct (¶607.5,6) and for vacancies that may occur in the same, except where the *Book of Discipline* provides otherwise.
 1. Director of Connectional Ministries
 2. Director of Administrative Services
 3. Director of Leadership Formation and Ministry Support
 4. Conference Lay Leader
 5. Conference President of United Methodist Men
 6. Conference President of United Methodist Women
 7. Chairperson of Conference Council on Youth Ministries
 8. Bishop (without vote)

9. Conference Secretary (shall maintain nominations database)
10. one district superintendent
11. nine district representatives
12. eight at-large members (including one youth) with consideration given to inclusiveness as regards age, gender, race, and people with disabling conditions (§653). The bishop shall appoint the membership of any necessary agencies not otherwise provided.

22. Older Adult Ministries

§651 There shall be a conference council on older adult ministries.

a. Purpose: To strengthen older adult ministry in the local churches and districts of the annual conference; to advocate for older adult concerns and issues; to serve in supporting ministries by, with, and for older adults throughout the annual conference and in the communities of the conference; to educate constituencies about the aging population and policy issues.

b. Membership:

1. Chairperson
2. Ten members representing diversity of background (as described in §651)
3. Conference Lay Leader or designee
4. one district superintendent

23. Ordained Ministry

§635 Each annual conference at the first session following the General Conference, shall elect for a term of four years a board of Ordained ministry.

a. Purpose: As set forth in the *Book of Discipline* and Section V of the Annual Conference Rules

b. Membership:

1. at least six elders and deacons in full connections
2. at least two associate members or local pastors who have completed Course of Study
3. 1/5th to 1/3 laypersons including diaconal ministers
4. at least one ordained clergy in retired relationship
5. at least one ordained clergy in extension ministry
6. one district superintendent
7. 2/3 members who are elders shall be graduates of seminaries listed by the University Senate

c. This agency shall relate to the General Board of Higher Education and Ministry.

24. Pensions (Pension Funds, Inc.)

§639 There shall be organized in each annual conference a conference board, auxiliary to the General Board of Pension and Health Benefits, to be known as the conference board of pensions.

a. Purpose: Shall have charge of the interests and work of providing for and contributing to the support, relief, assistance, and pensioning of ministers and their families, other church workers, and lay employees of the United Methodist Church, its institutions, organization, and agencies within the annual conference, except as otherwise provided for by the General Board.

b. Membership shall include up to eighteen members. Vacancies may be filled by the agency until the next annual conference session. Tenure begins with adjournment of the annual conference session when elected.

c. This agency shall relate to the General Board of Pensions.

25. Quadrennial Nominating Committee

a. Purpose: To function in the third year of the quadrennium in order to nominate persons for election to serve four year terms on Nominations. The new Nominations Committee

will begin functioning upon their election at annual conference in the year prior to a new quadrennium.

- b. Membership:
 1. a district superintendent named by the bishop to convene the committee
 2. Director of Connectional Ministries
 3. Conference Lay Leader
 4. Conference Presidents of United Methodist Men, United Methodist Women and Council on Youth Ministries
 5. Conference Secretary
 6. a district superintendent going off the cabinet (if applicable)
 7. a clergy who is ineligible for re-election to nominations
 8. a lay man selected by the present nominations committee
 9. a lay woman selected by the present nominations committee
 10. three additional persons selected by the present nominations committee.

26. Religion and Race

¶643. There shall be in each annual conference a conference commission on religion and race.

- a. Purpose: Shall follow the general guidelines and structure of the General Commission on Religion and Race as outlined in ¶¶2002 and 2008 in the *Book of Discipline*.
- b. Membership:
 1. no fewer than eleven members and up to seventeen members
 2. at least one representative from each district
 3. majority of members be racial and ethnic minority persons
 4. Director of Ethnic Ministries (without vote)
- c. This agency shall relate to the General Commission on Religion and Race, the National Hispanic Plan, and the National Native American Plan.

27. Rules

- a. Purpose: Shall receive, assemble and edit proposed changes in the organization, structure, procedures, and rules of the annual conference, and present them to the conference with its recommendation, provided, however, that the committee may also initiate proposals for such changes; shall meet at least twice a year with one of the meetings to be held at the Annual Conference session, and additional meetings scheduled at the call of the chairperson. (¶604.1)
- b. Membership:
 1. chairperson
 2. three clergy members
 3. three lay members
 4. Conference Secretary (without vote)

28. Sexual Ethics Team

- a. Purpose: To be the first response to persons having concerns regarding sexual misconduct; to provide a trained resource for the Bishop and Cabinet; to provide a support person for a person bringing a concern; and to provide a support person for those who are accused of misconduct. To develop trained leaders who will provide sexual ethics, boundary, and relationship training to clergy and laity in the Annual Conference and to ensure that training is offered at least once a year in cooperation with the Cabinet. To provide oversight of the Conference Child Protection Policy, and procedures and training related to that policy. To nominate the Child Protection Clearing House Coordinator.
- b. Membership:

1. chairperson selected by the bishop
2. eighteen persons nominated by the bishop and elected by the Annual Conference
3. at least two persons from each district
- c. Reference: West Virginia Conference Sexual Ethics Policies and Procedures, page 293, 2009 *Journal*.

29. Trustees

¶640 Each annual conference shall have a board of trustees.

- a. Purpose: Duties as set forth in ¶2512.1-7 of the *Book of Discipline*.
- b. Membership shall consist of twelve members. Vacancies between annual conference sessions are filled until the next annual conference session on nomination by the agency and election by district superintendents. The annual conference then elects to fill the unexpired term.

30. United Methodist Women

¶647 There shall be a conference organization named United Methodist Women, auxiliary to the jurisdictional organization of United Methodist Women and the Women's Division of the General Board of Global Ministries. Constitution as defined in the *Book of Discipline*.

31. United Methodist Men

¶648 There shall be a conference organization named United Methodist Men, auxiliary to the jurisdictional committee on United Methodist Men and to the General Commission on United Methodist Men (¶2301). Constitution as defined in the *Book of Discipline*.

32. United Methodist Youth

¶648 There shall be a conference council on youth ministry.

- a. Purpose: To strengthen the youth ministry in the local churches and districts of the annual conference.
- b. Membership:
 1. forty-two members
 2. at least 2/3 membership to be youth
 3. Membership will include two positions for balancing members to insure adequate representation of its various constituencies and to strive to reach a 50% balance of racial ethnic members. (¶649.2)
 4. twenty seven district representatives - two youth and one adult from each district.
 5. conference youth coordinator.
 6. conference lay leader or designate
 7. Director of Camping and Outdoor Ministries (without vote)
- c. This agency shall relate to the General Board of Discipleship.

33. Vision Accountability Team

- a. Purpose: Shall be responsible to function as a listener and advisor to the Covenant Council so as to insure accountability to the vision and attentiveness to emerging issues in the church and the world.
- b. Membership:
 1. Bishop (with voice and no vote)
 2. Conference Lay Leader
 3. four to six persons, not members of the Covenant Council, selected by the bishop and the Conference Lay leader

34. Young Adult Ministries

¶649 There shall be a conference council on young adult ministry or equivalent structure.

- a. Purpose: To strengthen young adult ministry in the local churches and districts of the

annual conference; to advocate for matters that are important to young adults, to take responsibility for conference-level young adult ministries.

b. **Membership:**

1. chairperson who is a young adult
2. ten young adult members-at-large nominated by the Nominations Team, at least half of which are lay persons
3. one district superintendent (without vote)
4. All young adult members shall be young adult ages 18-35 and as otherwise defined by *The Book of Discipline* at the time of their election and shall be professing members of The United Methodist Church.
5. Terms shall be for one quadrennium and persons may be re-elected provided they are young adults at the time of subsequent election.

III. RULES RELATING TO LICENSED AND ORDAINED MINISTRY

1. **Rules.** All rules relating to licensed and ordained ministry shall be presented to and voted on by an executive session of the clergy of the annual conference prior to being presented to and voted on by a plenary session of the annual conference. The voting response of the executive session shall be reported to the plenary session of the annual conference by the conference Rules Committee.

2. **The Candidacy Process.** (§§310, 311, 312, *Book of Discipline*) There shall be a three-year time limitation for persons to complete exploration and declared phases of the candidacy process (from the date of assignment of the Candidacy Mentor by the District Committee on Ordained Ministry to date of certification by the District Committee on Ordained Ministry). Each certified candidate for ministry shall have a yearly interview with the District Committee on Ordained Ministry.

3. **Pastoral Ministry Licensing Schools.** The Conference Board of Ordained Ministry shall be authorized to develop and conduct Pastoral Ministry Licensing Schools for the West Virginia Annual Conference. All non-provisional members of the annual conference who are candidates for licensing shall attend the West Virginia Annual Conference Pastoral Ministry Licensing School unless permission is given by the executive committee of the Board of Ordained Ministry at the request of the cabinet. A person seeking a license under the provisions of §314 and §315 must have completed the requirements for candidacy and been certified as a candidate for ordained ministry by the District Committee on Ordained Ministry in order to be eligible to attend Pastoral Ministry Licensing School. (Additional requirements and provisions for licensing can be found in the *Book of Discipline*, §§316 & 317)

4. **Associate Membership.** Pre-requisites for associate membership shall include the completion of a minimum of 60 hours from a college or university recognized by the University Senate, in addition to any hours gained from evaluative programs; no more than 50% of their classes may be taken by correspondence or on-line.. The 60 classroom hours shall include at least 12 semester hours in English composition and literature, six in philosophy and/or religion, six in sociology, three in natural sciences and three in speech or public speaking. (*Book of Discipline* §369.1)

5. **Pastors.** Persons appointed for the first time as local pastors shall complete the first year requirements of the Course of Study school within 18 months of that appointment. Pastoral charges shall allow local pastors who are under new appointments to attend the Course of Study school in the first and subsequent years of appointment so they can comply with requirements of the *Book of Discipline* (§318.1 and §318.2.) and this rule. Local pastors who have completed the Course of Study shall follow the appropriate guidelines for continuing formation. A bachelor's degree or equivalent degree from a college or university approved by the University Senate shall be completed before conference scholarship funds are available for graduate theological study or advanced Course of Study.

6. **Ordained Elders In Full Connection.** Pre-requisites for elders in full connection with the West Virginia Annual Conference shall include a Master of Divinity or equivalent first professional degree, from a school of theology approved by the University Senate. For those on a degree track no more than 66 2/3% of their classes may be taken by correspondence or on-line. Classes required by the Board of Ordained Ministry include: Old Testament; New Testament; theology; church history; mission of the church in the world; worship/liturgy; evangelism; United Methodist doctrine, polity, and history; preaching; pastoral care; and church administration, provided, however, that classes in preaching and pastoral care may not be taken in correspondence or on-line format. Associate members may request to be approved by the Board of Ordained Ministry, in consultation with the cabinet, to enter the advanced Course of Study in preparation for the process leading to provisional membership and the possibility of being admitted to membership in full connection without a Master of Divinity degree. Associate members seeking full membership and who are moving toward ordination as elder, shall follow ¶322.4 of the *Book of Discipline* with the addition of a bachelor's degree from an approved college or university. Associate members or local pastors who are moving toward ordination as elder provided by ¶324.6 *Book of Discipline* shall have completed a bachelor's degree or equivalent degree from a college or university recognized by the University Senate before beginning their graduate theological studies or its equivalent.

7. **Order of Elders Coordinating Committee - Appointment and Term**

- a. The Order of Elders shall, at the first session following the General Conference, elect an Order of Elders Coordinating Committee, consisting of a number of elders equal to twice the number of districts in the Annual Conference and such additional at-large members nominated by the Bishop to enhance the committee's inclusiveness, for a term of four years. This Coordinating Committee shall be directly amenable to the Order of Elders, notwithstanding its organizational relationship within any other agency of the annual conference. Each member shall be an elder in full connection. The Bishop shall nominate members after consultation with the chairperson of the coordinating committee, the executive committee of the Conference Board of Ordained Ministry, and the cabinet. An elected member of the coordinating committee may serve a maximum of three consecutive four-year terms. (The provisions of this paragraph basically follow the procedure for appointment and terms, as provided in *Book of Discipline* ¶635, for the Conference Board of Ordained Ministry.)
- b. The chairperson of the coordinating committee shall be a member of the coordinating committee, and shall serve as a member of the Board of Ordained Ministry and its executive committee. (As specified by *Book of Discipline* ¶¶308, 634) The chairperson shall be nominated by the Board of Ordained Ministry, after consultation with the membership of the coordinating committee prior to the quadrennial annual conference at which new officers are elected, and elected quadrennially by the Order of Elders. (*Book of Discipline* ¶308)
- c. In response to, and furtherance of, God's covenantal order, and in conformance with those purposes set forth in the *Book of Discipline* ¶306-308, the Order of Elders coordinating committee shall have the following responsibilities and authorities:
 - (1) To resource the members of the order in remembering, developing, and strengthening the distinctive nature of their ordination, as servant leaders of the church.
 - (2) To resource, facilitate and promote elders' recognition of and full participation in the "blessedness of the connection" which is a unique and dynamic cornerstone of United Methodism.
 - (3) To resource, facilitate, and promote the imperatives of spiritual direction, development, and discipline within the order.
 - (a) In the event that the conference does appoint a conference

spiritual life director(s) (or persons(s) to like or similar position(s) the coordinating committee shall consult with the bishop and other appropriate conference leaders regarding the appointment and continuing work of this conference spiritual life director(s) (or persons(s) to like or similar position(s).

(b) In the event that a conference spiritual renewal retreat center for clergy is developed, the coordinating committee shall actively participate in its formation and ongoing ministry.

- (4) To represent the order in consultation with the bishop, cabinet, and Conference Board of Ordained Ministry regarding matters of spiritual development, concerns within the appointment system, the evolving understanding of itinerancy, and the well-being of the order.
- (5) To actively seek improved communications and meaningful covenantal relationships among elders, in order to enhance awareness of their needs and to facilitate development, understanding and representation on behalf of the order.
- (6) To represent the order to the Conference Board of Ordained Ministry; and to present to the board, consistent with applicable conference budgeting procedures, the financial needs of the coordinating committee, for inclusion in the budget of the Conference Board of Ordained Ministry.

8. Residency Program. All provisional members shall be a part of the residency program during the first three years of provisional membership which follow the completion of the educational requirements for full connection. The residency program will count as continuing formation.

9. Recognition of Orders From Other Denominations. Persons transferring from other Christian denominations and holding credentials or ordination, may have them recognized and approved by the members in full connection, as deacons or elders, on recommendation of the Board of Ordained Ministry. Orders determined to be equivalent to deacon's or elders orders in The United Methodist Church, regardless of the nomenclature and privileges granted by other denominations in question, shall be limited to the rights and privileges granted to the order for which they are approved under the authority of our *Book of Discipline*.

10. Continuing Formation. All full, provisional and associate members of the annual conference, who are in an effective relationship with the annual conference, and full-time local pastors who have completed the Course of Study, shall be granted at least one week each year and at least one month each quadrennium for continuing formation. Such leaves shall not be considered as part of the clergy person's vacation. (§351, *Book of Discipline*). In addition, all full, provisional and associate members who are in an effective relationship with the annual conference, and full time local pastors who have completed the Course of Study shall be required to participate in and complete 4 CEU's of continuing formation (or its equivalent of 40 contact hours) every two years under the accountability of the Board of Ordained Ministry, and the Order of Deacons, Order of Elders or the Fellowship of Associate Members and Local Pastors. Certificates of completion are required.

11. District Committee on Ordained Ministry. When possible, a minimum of one and a maximum of two associate members or local pastors who have completed the Course of Study shall be included as members of each District Committee on Ordained Ministry. A quorum for all District Committees on Ordained Ministry shall consist of fifty percent of those persons eligible to vote.

12. Vacation. All full members of the annual conference, provisional members, associate members and full-time local pastors who have completed the Course of Study school shall be entitled to four weeks' vacation with pay (four Sundays), each appointive year (July 1-July 1). Student local pastors, part-time local pastors, and full-time local pastors who have not completed the Course of Study school shall be entitled to two weeks (two Sundays).

13. **Parsonage.** A parsonage shall be provided for each active pastor serving a charge as elder, associate member, provisional member moving toward ordination as an elder, and full-time local pastor. Each is required to live in a parsonage unless permission to live elsewhere has been granted by the cabinet. Exceptions to this requirement may be granted by the cabinet after consultation with the Pastor-Parish Relations committee of the involved church or charge. A retired pastor serving full time shall also have the option of living in a parsonage.

14. **Mentoring Program.** The Conference Board of Ordained Ministry shall oversee a mentoring program for local pastors and provisional members.

IV. MISCELLANEOUS STANDING RULES OF THE CONFERENCE

1. **Election of Trustees** for West Virginia Wesleyan College. The Board of Trustees shall consist of not less than twenty (20) nor more than thirty-six (36) persons. In addition, the Board of Trustees shall include the President of the College, the Bishop of the West Virginia Area of the United Methodist Church, the President of the Alumni Association, the President of Faculty Council and the President of the Community Council all of whom shall be ex officio members of the Board, with vote. The Bishop of the Western Pennsylvania Area of The United Methodist Church may become an ex officio member, with vote, of the Board on a year-to-year basis if he/she acknowledges annually in writing a willingness to accept such membership on the Board of Trustees.

Members of the Board of Trustees shall be elected by the West Virginia Annual Conference of The United Methodist Church at its regular annual session in accordance with ¶634.4.C.3, *Book of Discipline*. Persons shall be nominated by a Special Nominating Committee whose recommendation shall be reported to the Annual Conference Nominating Committee. The Special Nominating Committee shall include the resident Bishop of the West Virginia Area of the United Methodist Church who shall serve as chairperson; the President of West Virginia Wesleyan College; the Chairperson of the Board of Trustees of West Virginia Wesleyan College; and two persons appointed jointly by the resident Bishop and the Chairperson of the Board, including a clergy person in Full Connection with the West Virginia Annual Conference, and a lay person who is a member of a local church within the bounds of the West Virginia Annual Conference. The latter two persons shall be members of the Board of Trustees. Trustees shall be of legal age as determined by Civil Law.

2. **Statistical Reports.** Statistical reports from pastoral charges to the Annual Conference shall be filed by January 31st of each year.

3. **Beneficiary of Conference Funds.** No beneficiary of any appropriation from Conference funds shall have a vote upon the same in any agency.

4. **District Committee on Nominations.** In each District there may be a Committee on Nominations which may consist of the District Superintendent (as chairperson); the District Lay Leader; four clergy persons appointed annually by the District Superintendent; and four lay persons appointed annually by the District Lay Leader.

5. **Election of Lay Members Required by ¶32, *Book of Discipline*.** Each District Superintendent and each District Lay Leader shall annually select one layperson between the ages of twelve (12) and seventeen (17) and one layperson between the ages of eighteen (18) and (30) as a member of Conference.

6. **Equalization of Lay and Clergy Membership.** The Annual Conference Secretary shall annually review the number of clergy and lay members of the Annual Conference, based on information in the most recent *Conference Journal*, and determine the number of additional lay members required to be in compliance with ¶¶32, 602.4 of the *Book of Discipline*. The Secretary shall determine the number of additional lay members required for equalization and select and notify these equalization members according to priorities of sequence in the following list:

- a. The Conference Secretary and the Conference Treasurer/Director of Administrative Services.
- b. Lay persons serving on General Church Agencies.
- c. Lay persons employed as Director or Associate Directors of Office of Connectional Ministries.
- d. Lay persons who chair conference agencies including those who are elected to chair sections or divisions.
- e. Church and Community Workers.
- f. The Conference Chancellor.
- g. The President of West Virginia Wesleyan College. (If a member of the United Methodist Church)
- h. All lay persons serving on the following Conference Agencies: Nominations, Program, Rules, and nine youth between the ages of 15 and 18 to be selected by the Conference Council on Youth Ministries.
- i. All lay persons serving on the Conference Board of Ordained Ministry, Conference Council on Finance & Administration and Conference Covenant Council.
- j. All lay persons serving as the chairperson of a District Council on Ministry or equivalent structure.
- k. All lay persons employed as Directors of Conference Health and Welfare institutions and Mission Projects (if a member of The United Methodist Church).
- l. Certified Lay Minister under assignment
- m. A West Virginia Wesleyan College student who is a young adult as determined by the Discipline. The student shall be a member of The United Methodist Church in the WV Annual Conference, familiar with the multi-faceted nature of the Campus Community and representative of the diversity of the student body. The student shall be named by the Dean of the Chapel in consultation with the Community Council President and President of the College.
- n. Additional persons selected by the Parish Coordinators in each district upon nomination by the District Committee on Nominations (or equivalent structure), after the Conference Secretary has informed the District Superintendents of the appropriate number per district.

The Committee on Annual Conference Program, in consultation with the Council on Finance and Administration, shall assist with expenses of equalization members and shall determine the amount of the stipend each year. Funds will not be provided for attendance at one-day special sessions.

7. Membership on Agencies. The term of membership begins with the adjournment of the Annual Conference session and shall be for a term of four years or until a successor is elected unless otherwise specified by the agency description.

- a. The Conference Nominations Team shall nominate the chairperson of each of the following: Archives and History, Camping and Outdoor Ministry, Christian Unity, Clergy Support and Pastoral Care, Communications, Congregational Development, Evangelism, Equitable Compensation, Global Ministries, Higher Education and Campus Ministry, Justice and Advocacy, Nominations, Older Adult Ministries, Rules, and Young Adult Ministries..

When there is a vacancy in the chair of an agency listed above, the vacancy shall be reported within 15 days to the Committee on Nominations. The Committee on Nominations will select a new chairperson to serve until Annual Conference and at such time the person will be nominated to be elected to fill the unexpired term of the Chairperson.

The following agencies elect their own chairperson at the first meeting of the

- quadrennium and fill their own vacancies of chairperson when needed: Episcopacy, Finance and Administration, Ordained Ministry, Religion and Race, Pensions, and Trustees.
- b. No elected member may serve on any Conference Agency for more than eight (8) consecutive years. The regulation shall apply so as to count the years of service or any component when determining eligibility for membership on any agency.
 - c. Members of the Conference Board of Ordained Ministry and Order of Elders Coordinating Committee may serve a maximum of three consecutive four-year terms. ¶635)
 - d. A person having served on any agency and having been removed from the same shall not be eligible to return to membership on that agency until a period of four (4) years has elapsed.
 - e. One half of the membership of any agency shall expire at the end of each quadrennium. All elected members of agencies, who have served more than four years, will be ineligible for election as members for the period of the ensuing quadrennium. Membership shall be listed by date of election.
 - f. All clergy members of the Annual Conference and local pastors serving charges are eligible to serve on conference agencies as clergy members, except where there may be Disciplinary prohibitions.
 - g. Membership on all Agencies shall be open to all lay members of the United Methodist Church within the Annual Conference.
 - h. When an officer of a conference organization is specifically named to membership on a conference agency, that person may designate another person to represent him/her in his/her absence with full rights of membership.
 - i. When notified by an agency chairperson that a vacancy has been created within an agency between sessions of the Annual Conference, except for Annual Conference Program, Episcopacy Committee (if selected by the Bishop), and Ordained Ministry, the Committee on Nominations shall select a person to fill the unexpired term subject to confirmation by the next session of the annual conference. On all agencies, if members are absent from two consecutive meetings without notifying the agency to be excused, they shall cease to be members thereof. In that case they shall be notified and their place shall be filled by the Committee on Nominations, unless otherwise provided for in the *Book of Discipline*.
 - j. It is to be understood that each person shall be contacted in advance of nomination to any conference board or agency to ascertain whether he/she is willing to serve. No name shall be presented of any person who has not indicated willingness to accept election.

8. **District Conference.** [Book of Discipline ¶42, 656-669] District Conferences shall be held annually in each district of the Conference. In addition to the ex-officio membership, each Charge Conference shall elect two principal and two reserve delegates. The ex-officio membership of the District Conference shall be composed of the following: All clergy of the district: including retired, those under disability, maternity leave, leave of absence, or sabbatical leave —associate, provisional, diaconal and local; the deaconesses of the district; District personnel, as listed: district trustees, district lay leader and associate lay leaders, chairperson of the District Board of Laity, chairperson of the District Council or equivalent structure, presidents of the District United Methodist Women, United Methodist Men, and District Council of United Methodist Youth Ministries.

Local church personnel as listed (from local churches within the district): lay members of the Annual Conference, church lay leader, chairperson of Church Council, presidents of United Methodist Women, chartered United Methodist Men, and United Methodist Youth Fellowship. An accurate record

of the proceedings of the District Conference shall be submitted to AC Program Committee for review. Each District Conference, at the first session following General Conference, shall elect for a term of four (4) years, a District Lay Leader. The term of office shall be subject to the two-quadrennium rule.

9. Election of Lay Delegates to General and Jurisdictional Conferences. (§34, *Book of Discipline*) Lay delegates to the General and Jurisdictional Conferences shall be elected by the following process:

- a. Nominations
 - (1) Nominations of Lay Delegates shall be made at the Annual Conference one year prior to the year of election. Nominations shall be made only from the Bar of the Conference. Only lay members may make nominations for lay delegates.
 - (2) At the session of the Annual Conference prior to the General Conference additional nominations can be made.
- b. Editing Committee
 - (1). There shall be an Editing Committee consisting of the Conference Secretary, Conference Lay Leader, and Conference Presidents of Men, Women, Young Adults, and Youth. The Conference Secretary shall be chairperson of the Committee.
 - (2). This committee shall develop a pertinent Personal Data Sheet and forward it to all nominees no later than November 1st, of the year prior to the year of election, with the request that it be filled out and returned to the Chairperson no later than January 1st, of the year prior to General and Jurisdictional Conferences.
 - (3). Personal data information shall be assembled by the committee with the nominees listed in alphabetical order. This information shall be distributed to all Annual Conference lay members with the *Pre-Conference Workbook*.
- c. Voting Procedure
 - (1) Tellers shall be elected by the Annual Conference, on nomination by the District Superintendents and presentation by the Secretary of the Annual Conference.
 - (2). All ballots shall contain the exact number called for on that specific ballot. A ballot will be considered invalid if it:
 - (a) Contains more or fewer names than persons to be elected.
 - (b) Contains name(s) of persons already elected.
 - (c) Contains name(s) of persons ineligible to be elected.
 - (3) When reporting the results of each ballot to the session of the Annual Conference, the head teller and/or Conference Secretary shall read the names of all persons receiving ten or more votes on the first ballot; fifteen or more votes on the second ballot; twenty or more on the third and all succeeding ballots. The names shall be read in descending numerical order indicating the number of votes received.
 - (4) The results of each preceding ballot, and any qualifying factors related to the preparation of the next ballot, shall be announced by the presiding officer, or person designated by him/her, before voting continues.
 - (5) Delegates will be elected by the majority of valid votes cast.

10. Election of Clergy Delegates to General and Jurisdictional Conferences (§34, *Book of Discipline*) Clergy delegates to the General and Jurisdictional Conferences shall be elected by the following process.

- a. All clergy members of this annual conference in full connection shall be eligible for election to General and Jurisdictional Conferences (para. 35, 2012 Book of Discipline). In the year prior to election to General and Jurisdictional Conferences, the clergy members will be encouraged to provide, in writing, names about whom biographical information would be desired. Names shall be printed and returned to the designated location prior to the adjournment of Annual Conference.

b. Data Collection Committee

- (1). There shall be a Data Collection Committee consisting of the Conference Secretary, who shall be the convenor; one clergy representative from each of the following: Rules Committee (appointed by Chair), Order of Deacons, Order of Elders, and Fellowship of Associate Members and Local Pastors.
- (2) This Committee shall develop a Personal Data Sheet and forward it to all nominees no later than November 1st of the year prior to the year of election, with the request that it be completed and returned to the Convenor no later than January 1st of the year prior to General and Jurisdictional Conferences. The Personal Data Sheet fields shall include, but not be limited to: name, clergy status, address, current appointment, phone number, email address, district, and previous General Conference and Jurisdictional Conference experience. The personal data sheet may include a statement of 50 words or less describing what the nominee would contribute as a delegate.
- (3) Personal data information shall be assembled by the Data Collection Committee with the nominees listed in alphabetical order. The information collected shall be available through the Annual Conference web-site to all clergy members prior to Annual Conference.

c. Voting Procedure

- (1) Tellers shall be elected by the Annual Conference, on nomination by the District Superintendents and presentation by the Secretary of the Annual Conference.
- (2) All ballots shall contain the exact number called for on that specific ballot. A ballot will be considered invalid if it:
 - (a) Contains more or fewer names than persons to be elected.
 - (b) Contains name(s) of persons already elected.
 - (c) Contains name(s) of persons ineligible to be elected.
- (3) When reporting the results of each ballot to the session of the Annual Conference, the head teller and/or Conference Secretary shall read the names of all persons receiving ten or more votes on the first ballot; fifteen or more votes on the second ballot; twenty or more on the third and all succeeding ballots. The names shall be read in descending numerical order indicating the number of votes received.
- (4) The results of each preceding ballot, and any qualifying factors related to the preparation of the next ballot, shall be announced by the presiding officer, or person designated by him/her, before voting continues.
- (5) Delegates will be elected by the majority of valid votes cast.

11. Procedure For Episcopal Endorsement and Nomination. In order that an Episcopal candidate might be endorsed by the West Virginia Annual Conference, the delegation to the Jurisdictional Conference shall meet together at their mutual convenience prior to the Annual Conference immediately preceding the Jurisdictional Conference. At that time, the delegates may in private session, and after prayerful consideration, select a candidate for endorsement.

Viable candidates shall be identified by written ballot, with no speeches being given by or on behalf of any prospective candidate. There shall be one vote per delegate. Balloting shall continue until one or more persons receive 25% of the votes of those present and voting.

Those persons receiving 25% or more of the votes shall be interviewed by the delegation with a layperson, selected by the delegation, presiding. Care shall be given to the development of key issues to be addressed by each person interviewed. Decision concerning length or time for interviews shall be determined by the delegation.

At the close of the interviewing process, written ballots shall be taken until one Episcopal candidate receives at least 60% of the votes cast or the delegation decides to end the process.

The delegation shall place the name of the endorsed person before the Annual Conference at the session immediately prior to the session of the Jurisdictional Conference, for formal nomination as the Episcopal candidate with the disciplinary privilege of nomination from the floor.

Only one Episcopal nominee shall be chosen. The Conference shall elect by written ballot. A majority of ballots cast shall be needed to elect. Balloting shall continue for no more than three (3) ballots. If no person has received a majority after the third ballot, the process shall cease.

12. Election of Conference Secretary of Global Ministries. The Annual Conference, on nomination by the conference global ministries agency, shall elect annually a Conference Secretary of Global Ministries, to be publicly assigned by the Bishop. This Secretary shall promote the policies and plans of the Board of Global Ministries, and shall be its representative in the Conference. The Conference Secretary of Global Ministries shall work in full cooperation with the Director of the Annual Conference Connectional Ministries.

13. Annual Conference Budget Process. The Council on Finance and Administration sets the overall budget parameter for the calendar year budget and will inform the agencies, boards and teams of the Annual Conference. The Treasurer's office will provide historical year information for teams and boards. The Director of Administrative Services sends all information and budget materials to agencies in Category I & III. The Director of Connectional Ministries sends all information and budget materials to Category II boards and teams. Category II budget is proposed by the Covenant Council to CF&A after a budget review is done and the proposed budget is adopted by the Covenant Council in its Spring meeting. All proposed budgets for the new calendar year are due to the Treasurer's office by March 1. The CF&A adopts the proposed budget for recommendation to the Annual Conference and includes the proposed budget in the Conference Workbook published for Annual Conference.

14. Printed Materials. Lay and clergy members of the Annual Conference shall be given an opportunity to read all reports, recommendations, resolutions, and other supporting material for agenda items prior to their presentation at the Session. All such materials shall be submitted to the Annual Conference Secretary by April 1st each year and a *Workbook* mailed by May 1st. Each item submitted for the *Workbook* shall be clearly identified as to authorship. Items requiring Conference Action not printed in the *Workbook* shall be assigned a document number by the Annual Conference Secretary, printed at the expense of the presenter, and distributed at the time of registration or 12 hours prior to presentation. The standard format for documents shall be 8 1/2" x 11" paper, punched for three ring binder. Items not requiring Conference Action are to be received by the Annual Conference Secretary by June 1. These items will be placed in a Conference publicity packet that will be distributed at registration. These items will be printed at the expense of the presenter. Motions from the floor, including amendments, shall be presented to the Annual Conference Secretary in writing. Only those reports, resolutions and recommendations requiring Annual Conference action may be distributed within the bar of the Conference. All other material shall be distributed at the place of registration.

15. Displays. Display space is available at the place of registration. The assignment of space will be on a priority basis by the Annual Conference Program chairperson. Requests are due by May 15th. Because space may be limited, assignments will be made in the following priority:

- a. Official General and Annual Conference Boards and Agencies, approved Conference Advance Specials, and approved ministries and foundations of the Annual Conference.
- b. Seminaries.
- c. Official affiliated ministries.
- d. Caucus Groups.

Non-United Methodist entities must apply for approval of the Chairperson of the Annual Conference Program Committee.

2013 Salaries of Those Appointed to Extension Ministries

The following are salaries reported by those in extension ministries as required by the 2012 Book of Discipline, paragraph 628 and the WV Annual Conference Fiscal Policy #32. *“Every clergy member of an annual conference appointed to extension ministry shall furnish annually to the conference secretary ...a statement of compensation...and said compensation of all clergy appointed to extension ministry shall be published in the journal of the annual conference.”*

*Indicates those in compliance with Disciplinary requirement and conference fiscal policy. This is a list of those appointed to Extension Ministries for the 2013-2014 appointment year.

Appointed to Extension Ministries Within the Connectional Structures

Name	Charge Conference	Salary	Housing	Travel	Other Benefits
Bradfield, Michael T.	Forest Glen - St. Paul's				
*Dague, Debra K.	Dallas/Sand Hill	\$35,000	\$9,200		\$1000
. Kinkead, Angela Gay	First (Buckhannon)				
*Lacaria, John F.	Cross Lanes	\$59,622	\$18,000	Car provided (7/1)	none
*Linger, Michael D.	Simpson Moundsville	\$49,776	\$14,000	\$5000	none
Ragland, Mary H.	Wesley (Morgantown)	\$33/hour - 36 hours per week		none	none
Rapking, Alicia Randolph	First (Buckhannon)				
Rettig, Sarah E.	St. Paul (Fairmont)				
Riggs, James R.	Belleville - Fairview				
Rogerson, Barbara Bartz	St. Luke's (Harrisville)				
*Shanholtzer, Amy	St. Paul's (Nitro)	\$59,435	\$9,200	Reimbursed	none
Sweet, Leonard I.	Bridgeport	Report returned - no salary information given			
Waide, Michael P.	Life				

Appointed to Extension Ministries Endorsed by the Bd. of Higher Education and Ministry

Name	Charge Conference	Salary	Housing	Travel	Other Benefits
Brumley, Mary E.	Johnson Memorial (Huntington)				
File, Ellen	UM Temple (Beckley)				
Hogg, Richard L., Jr.	Burlington				
Isaiah, Ravi J.	St. Andrew (St. Albans)				
Jacobson, Mary E. "Beth	Springfield				
*Nickell, Jane Ellen	First (Buckhannon)	\$59,700		\$3000 (for department)	
Peterson, C. Morgan	St. Andrew (St. Albans)				
Shields, Jerry Kermit	First (Gassaway)				
Tucker, David E.	Johnson Memorial (Huntington)	\$50,000	none	none	none
*West, E. Jay, Jr.	First (Romney)	\$84,272	\$39,000	reimbursed	none

Appointed to Other Valid Extension Ministries

<u>Name</u>	<u>Charge Conference</u>	<u>Salary</u>	<u>Housing</u>	<u>Travel</u>	<u>Other Benefits</u>
Allen, Jeffrey Scott	Simpson Mem (Charleston)				
*Andrews, Dina	St. Paul's (Parkersburg)	\$16,000 (1/2 time)		none	none
*Carr, Margaret E.	Christ (Wheeling)	\$36,000	none	\$.47/mile	none
Godwin, Jeffrey L.	First (Buckhannon)				
Rogerson, Barbara Bartz	St. Luke's (Harrisville)				
Riggs, James R.	Belleville - Fairview				
St. Clair, J. William	Beverly Hills (Huntington)	\$14,400	utilities paid	car supplied	Gas \$2400
Taylor, Jeffrey A.	Johnson Memorial (Huntington)	\$114,400	none	none	none
Weaver, Eric C.	Wesley Chapel (Short Gap)				
Williams, Felica Wooten	John Stewart				
*Whitlatch, Ronald A.	Meadowdale (Mon Valley)	\$45,840	\$12,600	none	
Wilt, Rene	New Martinsville				
Wood, Gerald E.	First (Elkins)				
Young, William R.					

2014 reports should be sent by January 31, 2015 to:

Conference Secretary
PO Box 2313
Charleston, WV 25328



Conference participants line up for a daily salad lunch to support the ministries of the Upshur Parish House.

Names and Addresses of Surviving Spouses of Clergy

Cora Alfred	10686 Rosedale Rd, Rosedale WV	26636
Helen V. Anderson	3400 Broad St, Parkersburg WV	26104
Imogene Anderson	526 Fargo St, Thousand Oaks CA	91360
Nola Virginia Anderson	300 N Main St, Terra Alta WV	26764
Maryona Arbogast	HC 68 Box 35A, Renick WV	24966
Rheba Arbogast	2110 Lewis Ave, Parkersburg WV	26104
Rosemary Arn	1008 19th St, Parkersburg WV	26101
Jewell Auvil	4717 Buckhannon Pike, Mount Clare WV	26408
Anna Baer	1311 Taylor Ave, Elkins WV	26241
Doris Ann Baker	RR 1 Box 9, Mill Creek WV	26280
Mary Jane Bayer	306 37th St, Vienna WV	26105
Geraldine Beal	181 Groves St, Summersville WV	26651
Teresa Beck	1516 Seagull Dr Apt 106, Palm Harbor FL	34685
Helen Belcher	505 Caldwell Ln Apt 131, Dunbar WV	25064
Nellie Imogene Bennett	RR 3 Box 387, Grafton WV	26354
Lila Lee Blankenship	27 Cedarview Dr, Wheeling WV	26003
Helen V. Boone	1904 Neal St, Parkersburg WV	26101
Connie S. Boyd	206 S Wells St, Sistersville WV	26175
Shirley J. Boyd	18718 Highway 41, Chattanooga TN	37419
Gracie E. Brotherton	2944 4th Ave, Huntington WV	25702
Ann Carol Browning	PO Box 705, Mason WV	25260
Janet Butcher	230 Terrace Ave, Elkins WV	26241
Velma Byrd	2200 Floral St RM 612, Moundsville WV	26041
Kathleen Cale	111 Heritage Hills Rd, Uniontown PA	15401
Mary Callison	942 W North Ave, Pittsburgh PA	15233
Karen S. Camden	164 Estate Dr, Morgantown WV	26508
Freda C. Canterbury	71 Old Turnpike Rd, Parkersburg WV	26104
Louise Carlson	PO Box 346, Peach Creek WV	25639
Elda M. Carpenter	800 Huggins Dr, Williamstown WV	26187
Shirley Catalano	85 Citation Dr, Evans WV	25241
Carl Chambers	2801 Brentwood Ave, Moundsville WV	26041
Michele Clark	625 Lincoln St, Summersville WV	26651
Thelma V. Clegg	26791 Shanks Rd, Coolville OH	45723
Patricia L. Cochran	3046 Guardian Dr, Diana WV	26217
Brenda Conner	RR 1 Box 7, Dunmore WV	24934
Laura K. Crawford	120 Easy St, Elkins WV	26241
Nellie D. Cromwell	620 Columbia Rd NW, Washington DC	20001
Charles L. Daniels	146 Cropp Ln, Flemington WV	26347
Mary Aldene Davidson	278 Benny Bryan Blvd., Grafton WV	26354
Beulah Davis	1227 Park Ave, Charleston WV	25302
Ruth Davis	506 Albright Dr, Mechanicsburg PA	17055
Betty DeFelice	34601 Elmwood St Apt 220, Westland MI	48185
Marilyn F. Denney	2120 Dearborn Ave, Bluefield WV	24701
Vivian Dennison	3104 Polly Rd, Ravenna OH	44266
Loretta DeV Vaughn	2600 Rock Run Dr, Saint Marys WV	26170
Leota Dickens	614 Stanley Ave, Clarksburg WV	26301
Beulah R. Dickenson Winfrey	505 Oakvale Rd Apt 203, Princeton WV	24740
Mabel Dodrill	8054 Kidd Ave, Clarksburg WV	26301
Dorothy Ellen Dubois	1570 East Ave Apt 520, Rochester NY	14610
Connie Dugas	55 Rennys Mobile Vlg, Buckhannon WV	26201
Eileen M. Dumire	PO Box 217, Brice OH	43109
Deborah Elmore Eaton	97 Sunset Blvd, Parkersburg WV	26101
Dollie Eaton	811 18th St, Vienna WV	26105
Susie W Echols	PO Box 39, Franklin WV	26807
Anna Faye Edgell	1213 Ripley Rd, Spencer WV	25276
Flora E. Elliott	421 Center Ave, Weston WV	26452
Cherryl Ellison	221 Bennetown Rd, Covington VA	24426
Bonny J. Eskew	4203 Washington Ave SE, Charleston WV	25304
Sherry Cormier Fast	313 Linden Ave, Edgewater MD	21037
Ethel Ferguson	900 Williams St, Charleston WV	25302
J.H. Finch	450 Clear Creek Ter, Roswell GA	30076
Delma J. Flint	1809 Lafayette Cir, Fairmont WV	26554
Juanita B. Fortney	401 Murray Ave, Fairmont WV	26554
Nellie B. Fowler	Country View Assisted Living, Peterstown WV	24963
Liza Mae Fraley	53 N Lynn Oak Dr, Lavalette WV	25535
Mary Elizabeth Frame	229 Whispering Woods Rd, Charleston WV	25304
Karen T. Frank	PO Box 1027, Clayton GA	30525
Frieda Franquiz		
Edith O Friend	132 Porthcawl Ct, Avondale PA	19311
Sara Fuqua	221 Heritage Pt, Morgantown WV	26505
Nellie S. Gainer	PO Box 392, Shinnston WV	26431
Lucy Glenn	10841 159th St Apt 2F, Jamaica NY	11433
Janet L. Glessner	471 Liggett Addition Rd, Buckhannon WV	26201
Wilda Ruth Godwin	84 Smithfield St, Buckhannon WV	26201
Parsie Goff	3027 Plentywood Dr, Matthews NC	28105
Betsy Grandstaff	110 Belford Ave, Huntington WV	25701
Lydia Gray	7283 Summersville Lake Rd, Summersville WV	26651
Alpha Jane Greenwood	PO Box 609, Fallston NC	28042
Unamae Griffin	PO Box 462, Sutton WV	26601
Marguerite Groscup	1296 Hornbeck Rd, Morgantown WV	26508
Edith Groves	131 Graystone Rd, Ripley WV	25271
Zelda Groves	218 Dorsey Rd, Nettie WV	26681
Julia H. Hall	117 Bonnabrook Dr, Hermitage TN	37076
Rosalia Hanna	1268 New England Ridge Rd, Washington WV	26181
Ruby Harris	124 E 1st St Apt 403, Weston WV	26452
Velma Harris	361 3rd Ave, Ripley WV	25271
Chessie P. Hart	PO Box 442, Ridgeley WV	26753
Frances Hart	8 Rose St, Grafton WV	26354
Nancy Hart	216 Randolph St, Buckhannon WV	26201
Janet Hasty	918 Naish Ave, Williamstown WV	26187
Dorothy Hatcher	507 17th St, Vienna WV	26105
Patty P. Helmick	509 Arch St, Fairmont WV	26554
Augusta S. High	614A Highland Ave, South Charleston WV	25303
Virginia Hinkle	PO Box 167, Glasgow WV	25086
A. Connie Holly	321 Summerlee Ave, Oak Hill WV	25901
Margie A. Holt	PO Box 1252, Moundsville WV	26041
Ernestine M. Horstman	3838 Clarksburg Rd, Buckhannon WV	26201
Janice Hutchinson	PO Box 156, Mc Henry MD	21541
Betty H. Jackson	408 S 2nd St, Nutter Fort WV	26301
June James	232 Beechwood Est, Scott Depot WV	25560
Cheryl L Jarvis	7564 York Dr # 2W, Clayton MO	63105
Patricia Jarvis	219 Ashby Ave, Charleston WV	25314
Delma Jobson	620 Welsh Pl, Fayetteville NC	28303
Bonnie C. Johnson	2973 Jackson Mill Rd, Jane Lew WV	26378
Mava Johnson	125 School Loop Rd, Hacker Valley WV	26222
Sandra Beth Karnes	552 River St, Chester WV	26034
Betty Keener	HC 75 Box 29, Strange Creek WV	25063
Lois Irons Kessler	PO Box 2621, Elkins WV	26241
Mary K. Kidd	118 Bayside Dr, Huntington WV	25705
Ruby Kincaid	6295 Hazelgreen Rd, Smithville WV	26178
Phyllis J. Knight	720 Moats Rd, Ellenboro WV	26346
Idelta Lambert	3717 Mount Freedom Dr, Circleville WV	26804
Rebecca Lawson		
Margaret Liotta	1129 Deerfield Dr, Fairmont WV	26554
Douglas E. Liston	24 America Ave, Wheeling WV	26003
Norma H Llewellyn	RR 4 Box 234, Keyser WV	26726
Justine Long Lockhart	1108 S Davis Ave, Elkins WV	26241
Mary S. Lopez	1315 Chesaco Ave Apt 128, Rosedale MD	21237

Sylvia Dingess Lovejoy	12802 Ledges Dr, Louisville KY	40243
Mavis Martin	9619 Morgantown Pike, Philippi WV	26416
Betty Matheny	601 Matheny Hill Rd, Enterprise WV	26568
Nelle E. Matheny	2223 Miramont Cir, Valrico FL	33594
Barbara Matz	1404 Carpenters Point Rd, Perryville MD	21903
Jean McVey	300 55th St, Vienna WV	26105
Rema Meadows	111 Ashworth Dr, Beckley WV	25801
Jackie Meese	PO Box 368, Weston WV	26452
Elizabeth Mencer	216 Thorn Ave, Moundsville WV	26041
Bonnie Mick	313 Rolling Hills Vlg, Morgantown WV	26508
Patricia D. Mick	RR 1 Box 105, Hinton WV	25951
Betty Harding Miles	65 Thatch Palm St E, Largo FL	33770
Einena Miller	4509 Spring Hill Ave, South Charleston WV	25309
Florabelle Miller	1308 US Highway 33 W, Weston WV	26452
Jo Miller	10 River Ave, Buckhannon WV	26201
Mary Miller	417 Akers Dr, Wilmore KY	40390
Polly Mae Miller	PO Box 43, Sandyville WV	25275
Thelma Mills	HC 83 Box 49A, Gap Mills WV	26491
Juanita Moats	149 Cole St, Philippi WV	26416
Rebecca Monu	6833 Lakeview Haven Dr Apt 1426, Houston TX	77084
Eugenia Moore	607 Fitzhugh St, Ravenswood WV	26164
Evelyn L. Moore	3007 Clemtown Rd, Philippi WV	26416
Minnie Moore	2697 Pine Bluff Rd, Shinnston WV	26431
Octavia Morgan	HC 81 Box 41B, Lewisburg WV	24901
Genevieve Morris	501 Wells St, Ravenswood WV	26164
Dorothy Morrison	8808 Sandhill Rd, Point Pleasant WV	25550
Jo Ann Morrison	2 Chilton Mnr Apt B, Charleston WV	25314
Shirley Moss	5094 Edinboro Ln, Wilmington NC	28409
Mary G. Moxley	143 Wesley Dr, Wilmore KY	40390
Kathleen Mulqueen	322 S 9th St, Livingston MT	59047
Brookie Murray	PO Box 97, Davin WV	25617
Barbara Myers	1055 Mesa Verde Ct, Clermont FL	34711
Zelma Myers	24119 Griffin House Ln, Katy TX	77493
Virginia S Negley	119 N Price St, Kingwood WV	26537
Mamie Helen O'Dell	702 East St, Summersville WV	26651
Martha S Ognibene	409 Jefferson Ave, Glen Dale WV	26038
Johnnie L. Oldaker	PO Box 297, New Haven WV	25265
Bonnie Conley Parrish	PO Box 94, Fort Ashby WV	26719
Molly Pauley	8 Morgan Ct, Hurricane WV	25526
Sally Peloubet	114 Homestead Dr Apt 109, Franklin VT	05457
Eva Perine	73 High School Ave, Buckhannon WV	26201
Juanita Perkins	818 24th St, Vienna WV	26105
Genesta Perry	3625 Spanish Peak Dr, Condo #1-D, High Point NC	27265
Louise Phillips	PO Box 113, Beverly WV	26253
Conita Pinkerton	523 Gibbs St, Ravenswood WV	26164
Marsha Plybon	2800 Emerson Ave, Parkersburg WV	26104
Alice F Poling	1090 Pifer School Rd, Parsons WV	26287
Mary Lee Potts	1 Wyngate Dr # 138, Parkersburg WV	26105
Lorna Pringle	333 S 23rd St, Clarksburg WV	26301
Faye Pullins	908 Low Gap Rd Apt 1, Princeton WV	24740
Lola Raines	87724 Amsterdam Rd, Jewett OH	43986
Inez Rector	182 Lakecrest Dr NE, Milledgeville GA	31061
Jo Ann Remley	506 Dave Turney St, Oakland MD	21550
Joanna Rhoades	56 E Audrey Dr, Washington WV	26181
Treca Rhodes	774 Echo Rd, Charleston WV	25303
Velma Lea Riegel	6295 Buckhannon Pike, Mount Clare WV	26408
Ruth E. Robertson	116 Russell St, Fairmont WV	26554
Selma Ruth Robey	419 Russell Ave Apt 116, Gaithersburg MD	20877
Mary Belle Rowe	678 Killarney Dr Apt 3, Morgantown WV	26505
Joyce Runions	263 Robin Rd, Sutton WV	26601
Betty Evelyn Sayre	224 Whitby Rd, Irmo SC	29063
Audrey Shadburn	402 Oakbridge Dr, Hurricane WV	25526
Merle Shaffer	3100 8th Ave, Vienna WV	26105
Yvonne Shaver	RR 1 Box 384C, Fairmont WV	26554
Essie Sherman	RR 1 Box 156, Mathias WV	26812
Barbara Shiley	108 Silo Ln, Lewisburg WV	24901
Ruth R. Shingleton	400 Walnut St, Ravenswood WV	26164
Effie Simmers	96 Heater Holw, Weston WV	26452
Melissa Simpson	PO Box 1582, Conway AR	72033
Patricia L. Sink	47 Foremast Dr, Salem SC	29676
Deborah Skeens	227 Lilac Rd, Narrows VA	24124
Ossie Skeens	6199 Vandemark Rd, Medina OH	44256
Ed Slaughter	108 Lady Slipper Dr, Buckhannon WV	26201
Dora Faye Smith	313 Kentucky Ave, Saint Albans WV	25177
John Harold Smith	PO Box 166, Uppergrade WV	26266
Karen Grove Smith	41 Commodity Dr, Charleston WV	25312
M. Louise Smith	395 Hill St, Summersville WV	26651
Margaret M. Smith	2175 Pell Rd, Kingwood WV	26537
Nancy Smith	2847 Virginia Ave, Hurricane WV	25526
Sharon Smith	PO Box 424, Mac Arthur WV	25873
Emily F. Sneed	828 Thunderbird Dr, Charleston WV	25306
Janice Spencer	138 Briarpatch Acres Ln, Fort Gay WV	25514
Ruth Sprigg	PO Box 555, East Bank WV	25067
Winoma Spurgeon	911 18th St, Vienna WV	26105
Betty Starkey	1000 Maplewood Dr Apt 2102, Bridgeport WV	26330
R. Kenneth Stevenson	456 Elm St, Broadway VA	22815
Wilbert A. Stinespring	209 Jean Marie Ln, Parkersburg WV	26104
Nancy Street	3301 Kanawha Ave SE, Charleston WV	25304
Goldie Stump	PO Box 2255, Weirton WV	26062
Dawn Ray Tatum	7215 Columns Cir Apt 106, New Port Richey FL	34655
Darlene Tenney	907 30th St Apt 5, Parkersburg WV	26104
June Thomas	140 Howard St, Leon WV	25123
Judy Thompson	1409 College Ave, Bluefield WV	24701
Opal Sue Thompson	2205 17th St, Parkersburg WV	26101
Ruth Thompson	3517 Auburn Rd, Huntington WV	25704
Penelope Turley	29 Par Ln, Madsville WV	26541
Rose E. Turner O'Brien	482 Tyler Mountain Dr, Gassaway WV	26624
Sandra Underwood		
Catherine Upton	3101 Dwight St, Bakersfield CA	93306
Martha E. Vineyard	1387 Windwillow Trce, Maineville OH	45039
Barbara Jean Ward	1407 Beaverton Ave, Cincinnati OH	45237
Martha Jane Ware	1000 Maplewood Dr., Apt. 2209, Bridgeport WV	26330
Judith Warner	30 College Ave, Buckhannon WV	26201
Pamela Watkins	PO Box 534, Mason WV	25260
Nancy L. Wells	10 Ferrell Ct, Huntington WV	25704
Martha West	520 Pullman Ave, Rochester NY	14615
Betty Ann Wilcox	4117 9th Ave, Vienna WV	26105
Glenna Wilfong	1085 Bailey Ridge Rd, Buckhannon WV	26201
Willie Willis	405 Linden Cir, Huntington WV	25705
Betty Wilson	3601 11th Ave, Vienna WV	26105
Eleanor Joy Wilson	23033 Westchester Blvd Apt D301, Port Charlotte FL	33980
Shirley Wilson	711 Belrock Ave Apt 117, Belpre OH	45714
Margie Wise	PO Box 233, Slanesville WV	25444
Barbara S. Woods	304 Murphy Ave, Weirton WV	26062
Pauline Zeigler	700 Jefferson Blvd Apt 1, Mingo Junction OH	43938
Edna Zwoll	17708 S Calhoun Hwy, Orma WV	25268

XII. PASTORAL RECORD

(A). ORDINATION AND CONFERENCE MEMBERSHIP

STATUS:		MEMBERSHIP:	
E	Effective Relationship	FD	Full Deacon
ML	Medical Leave	FE	Full Elder
LOA	Leave of Absence	AM	Associate Membership
FL	Family Leave	PD	Provisional Deacon
R	Retired	PE	Provisional Elder
SAB	Sabbatical		
346.1	Appointed in other than home conference		

ORDINATION:		Symbols:	
DO	Deacon's Orders	RY	Retirement Year
EO	Elder's Orders	T	Transfer to WV
		+	Year Re-Admitted
		#	Year Re-Admitted from
			Voluntary Retirement
		*	Recognized Elders Orders of
			Other Denominations

FULL MEMBER ELDERS

AS OF JULY 1, 2014

Conf #	Name	Status	PM	M	DO	EO	RY	T
1	Greenlee, J. Harold	R	1944	1947	1945	1947	1984	
2	Sherwood Jr, Lawrence F.	R	1947	1950	1949	1950	1996	
3	Wickline, BillyReed	R	1947	1950	1950	1952	1995	
4	Casey, Joseph H.	R	1949	1951	1950	1951	1989	
5	Saville, L. Curtis	R	1950	1952	1950	1952	1987	
6	Bragg, Edsil	R	1950	1953		1953	1995	
7	Crickard, Richard L.	R	1951	1953	1952	1953	1990	
8	Mick, Billie Scott	R	1951	1953	1952	1953	1996	
9	Backus, Arthur G.	R	1952	1954	1953	1954	1989	
10	Cain, Kenneth G.	R	1952	1954	1954	1956	1992	
11	Elmore, Harold Thomas	R	1952	1954	1954	1955	1993	
12	Schuler, Thomas W.	R	1952	1954	1954	1956	1998	
13	Whetsel, Clayton E.	R	1952	1954	1953	1956	1992	
14	Ellwood, Charles A.	R	1953	1955	1953	1955	1994	
15	Ferrell, Jr., J. Emmett	R	1952	1955	1953	1955	1994	
16	Johnson, Robert P.	R	1953	1955	1953	1955	1993	
17	Wright, Richard L.	R	1952	1955	1955	1956	1997	
18	Blair, G. Bryan	R	1953	1956		1956	1993	
19	Channell, Lehman A.	R	1954	1956	1956	1958	1989	
20	Light, Jr., Harry P.	R	1954	1956	1954	1956	1994	
21	Mendez, John	R	1954	1956	1956	1957	1989	
22	Scragg, Jr., Charles W.	R	1954	1956	1955	1956	1987	
23	Clay, George D.	R	1954	1957	1954	1957	1993	
24	Wood, F. Emerson	R	1955	1958	1956	1959	1996	
25	Bourner, Frank E.	R	1957	1959	1957	1959	1995	

Conf #	Name	Status	PM	M	DO	EO	RY	T
26	Dille, Robert E.	R	1953	1959		1959	1994	
27	Carr, III., Marvin H.	R	1957	1959	1957	1959	2002	
28	Shaffer, Jr., Frank L.	R	1957	1959	1958	1959	1999	
29	Wease, Donzel Bennett	R	1957	1959	1952	1954	1991	
30	Beal, Lander L.	R					1997	1959
31	LaParl, Harold A.	R	1956	1960	1957	1960	1991	
32	Gray, George H.	R	1957	1960	1957	1960	1997	
33	Bowyer, O. Richard	R	1958	1960	1958	1960	2005	
34	Hensley, Basil A.	R	1958	1960	1958	1960	2001	
35	Angle, Jr., A. Alvin	R	1955	1961	1959	1961	1994	
36	Harshberger, Joel Robert	R	1958	1961	1959	1961	1995	
37	Michael, Jr., Vaughn J.	R	1958	1961	1959	1961	1999	
38	Brooks, Ronald Ray	R	1959	1961	1959	1961	2000	
39	Butler, L. Norman	R	1954	1962		1962	1992	
40	Burrows, Carl E.	R	1959	1962	1954	1956	(01/01/88)	
41	Deel, Bill Gene	R	1960	1962	1960	1962	1994	
42	Lowther, Dewayne R.	R	1957	1962	1960	1962	2002	
43	McCauley, Ronald M.	R	1956	1962	1956	1962	2002	
44	Berisford, Jr., Martin A.	R	1959	1963		1963	1997	
45	Campbell, John R.	R	1959	1963		1963	2004	
46	Wilson, Hughllyn O.	R	1961	1963	1961	1963	1997	
47	Coston, Herbert R.	R					1993	1963
48	Clarke, David Keith	R	1961	1963	1961	1963	2004	
49	Daniels, Charles L.	R	1961	1963	1958	1960	1992	
50	Keeney, Lowell Edward	R	1960	1963	1961	1963	1997	
51	Kerr, James M.	R	1960	1963	1960	1963	1996	
52	Mason, John Allen	R	1960	1963	1960	1963	2003	
53	McCutcheon, William Calvin	R	1960	1963	1960	1963	2001	
54	Michel, Louis Craig	R	1961	1963	1961	1963	2003	
55	Moore, Sr., J. Samuel	R	1961	1963	1962	1963	1998	
56	Hinzman, Parker L.	R	1956	1964		1964	1997	
57	Ball, Meredith	R	1960	1964	1962	1964	1998	
58	Dunlap, Thomas E.	R	1960	1964	1961	1964	1999	
59	Morton, Paul T.	R	1960	1964	1961	1964	2002	
60	Stewart, D. Homer	R	1960	1964	1961	1964	1991	
61	Thompson, III., William G.	R	1960	1964	1961	1964	1999	
62	Shields, Robert Carl	R	1963	1965	1963	1965	2003	
63	Slates, William D.	R	1963	1965	1963	1965	1990	
64	Villinger, Fredric W.	R	1962	1965	1962	1965	2003	
65	Davis, Homer H.	R					1990	1965
66	Easley, Sr., Paul H.	R					2001	1965
67	Coleman, Donald D.	R	1963	1966	1963	1966	1998	
68	Geiger, Joseph N.	R	1963	1966	1964	1966	2006	
69	Jenkins, Harry R.	R	1964	1966	1964	1966	2007	1966
70	Miller, William D.	R	1963	1966	1963	1966	2002	
71	Schell, Clifford G.	R	1964	1966	1965	1966	2008	
72	Taylor, Wayland P.	R	1964	1966	1963	1966	2001	1964
73	Roberts, Aulbert L.	R	1963	1967		1967	1992	
74	Ambrose, Kenneth P.	R	1963	1967	1963	1967		
75	DeMoss, J. William	R	1965	1967	1965	1967	2003	
76	Underwood, Donald R.	R	1964	1967	1964	1967	1999	
77	Barnes, John A.	R	1963	1967	1963	1967	2001	
78	Beard, Clyde W.	R	1962	1967	1962	1967	2001	1968
79	Waters, Dale C.	R	1963	1968		1968	1999	
80	Husk, Arnold Glen	R	1966	1968	1966	1968	2003	
81	Longbon, Richard L.	R	1966	1968	1966	1968	2001	

Conf #	Name	Status	PM	M	DO	EO	RY	T
82	Norton, James Earle	R	1966	1968	1966	1968	2003	
83	Peters, David R.	R	1966	1968	1966	1968	2008	
84	Starling, Samuel E.	R	1963	1968	1963	1968	2002	
85	Peterson, Charles Morgan	E	1966	1969	1966	1969		
86	Tucker, Andrew A.	R	1963	1969		1969	2001	
87	Gibson, Richard S.	R					1985	1969
88	Agnew, Andrew C.	R					1995	1969
89	Payne, Doyle E.	R					1996	1969
90	Beale, Gary Ray	R	1967				2011	1970
91	Cole, Robert C.	R	1966	1970	1969	1970	1997	
92	Stadelman, Paul M.	R	1967	1970	1967	1970	2005	
93	Swecker, Stephen L.	R	1968	1970	1968	1970	2009	
94	Waybright, Roger L.	R	1967	1970	1969	1970	2008	
95	Metheny, Ernest Delano	R	1968	1970	1965	1970	2000	
96	Johnson, Daniel B.	R	1968	1971	1968	1971	2008	
97	Meighen, Donald David	R	1968	1971	1968	1971	2007	
98	Adkins, M. Eugene	R					1997	1971
99	Cruikshank, Robert E.	R	1965	1967	1965	1967	1994	1972
100	Dorsey, Steven E.	R	1969	1972	1969	1972		
101	Kniceley, William G.	R	1969	1972	1969	1972	2005	
102	Carter, Ellen S.	R	1969	1972	1969	1972	2007	
103	Shields, Jerry Kermit	E	1969	1972	1969	1972		
104	Smith, Roger Lee	R	1969	1972	1969	1972	2010	
105	Albright, Larry Keith	R	1969	1973	1969	1973	2002	
106	Cox, David	R	1972	1973	1970	1973	1991	1973
107	Keener, Howard Nelson	R					1999	1973
108	Riecks, John Charles	R	1970	1973	1970	1973	2003	
109	Shepherd, II., James E.	R	1970	1973	1970	1973	2005	
110	Stout, Edward J.	R					1993	1973
111	Barkat, Aslam	E	1973	1974			2014	1973
112	Dempsey, James C.	R	1971	1974	1971	1974	1997	
113	Faulkner, Warren G.	R	1968	1974	1971	1974	2008	
114	Kerr, Thomas Patrick	R	1971	1974	1971	1974	2014	
115	Lipphardt, John W.	E	1971	1974	1971	1974		
116	Staub, Robert K.	R	1971	1974	1971	1974	2013	
117	Farley, Leo C.	R	1963		1963	1965	2000	1975
118	Bryan, Daniel D.	E	1972	1975	1972	1975		
119	Coffman, Jr., Hobart D.	E	1971	1975	1971	1975		
120	Jarrett, Sue Culbertson	R	1972	1975	1972	1975	2010	
121	Dotson, Gerald Eugene	R	1970	1975	1970	1975	2007	
122	Erenrich, David Eugene	R	1971	1975	1971	1975	2013	
123	Kope, William G.	R	1970	1975	1970	1975	2002	
124	Peery, Edward J.	E	1968	1975	1968	1975		
125	Ridenour, Allen Clyde	R	1971	1975		1975	1997	
126	Wildman, John Edwin	R	1969	1975	1969	1975	2002	
127	Conrad, Ray Merle	R	1973	1976	1972	1976	2000	
128	Harshbarger, Gerald A.	R	1973	1976	1973	1976	1993	
129	Holmes, William C.	R	1973	1976	1972	1976	1996	
130	Jarrett, Joseph Dall	R	1972	1976	1972	1976	9/1/09	
131	Thurmond, Reba	R	1972	1976	1972	1976	1998	
132	Osgood, Theodore J.	R			Central Kansas 65 NW Indiana 68		2002	1976
133	Conley, Ellis Evins	E	1974	1977	1974	1977		
134	Engle, Stephen G.	R	1974	1977	1974	1977	1999	
135	Roberts, III., Samuel R.	R	1974	1977	1974	1977	2012	
136	Dumire, Eileen M.	R	1974	1977	1974	1977	2009	1974
137	Shomo, Frank T.	E	1975	1977	1975	1977		

Conf #	Name	Status	PM	M	DO	EO	RY	T
138	Thorp, Jr., Albert Lindsay	R	1973	1977	1973	1977	2011	
139	Whitlatch, Ronald Allen	E	1975	1977	1975	1977		
140	Wilson, William H.	R	1973	1977	1973	1977	2013	
141	Agnew, Daniel C.	R		1978+			2002	
142	Hogan, Danny Allen	R	1976	1978	1976	1978	2014	
143	Stinespring, Wilbert (Casey) A.	R	1974	1978	1974	1978	2008	
144	Young, William Roger	E	1976	1978	1976	1978		
145	Bradfield, Michael T.	E	1976	1979	1976	1979		
146	Calhoun, William Ellis	E	1975	1979	1975	1979	2014	
147	Chapman, Michael Stewart	R	1975	1979	1975	1979	2011	
148	Deem, Daniel Andrew	R	1976	1979	1976	1979	2013	
149	Elkins, Heather Murray	R	1975	1979	1975	1979	2013	
150	Humphreys, Gordon T.	R	1975	1979	1975	1979	2009	
151	Jarvis, Patricia A.	R	1974	1979	1974	1979	2005	
152	Knight, Roy Dean	E	1976	1979	1976	1979		
153	Russell, Paul D.	E	1977	1979	1977	1979		
154	Shreve, Joseph M.	R	1975	1979	1975	1979	2013	
155	Wood, Gerald Emerson	E	1976	1979	1976	1979		
156	Adkins, Glenn Randall	E	1977	1980	1977	1980		
157	Aitken, II., Thomas L	R	1977	1980	1977	1980	1999	
158	Barnett, Roderick E.	R	1976	1980	1976	1980	2007	
159	Bowyer, Ronald E.	R	1977	1980	1977	1980	2012	
160	Conner, I. Mark	E	1976	1980	1976	1980		
161	Conrad, Dorcas Linger	LTFT	1977	1980	1977	1980		
162	Flanagan, Randall F.	E	1977	1980	1977	1980		
163	Forren, Edwin Dallas	E	1978	1980	1979	1980		
164	Grant, Edward Lee	E	1977	1980	1978	1980		
165	Hayes, Gregory Lee	E	1977	1980	1977	1980		
166	Reed, Bruce Douglas	R	1977	1980	1977	1980	2013	
167	Shepard, Gary N.	E	1977	1980	1977	1980		
168	Alvarez, Terry Kent	R	1978	1981		1981	2010	
169	Hill, Robert Lee	R	1977	1981	1977	1981	2003	
170	Jacobson, Mary Elizabeth	E	1976	1981	1976	1981		
171	Lepp, John George	R	1979	1981	1980	1981	1999	
172	Nelson, Gary Eugene	E	1978	1981	1979	1981		
173	Moll, Barry Robert	E	1977	1981	1977	1981		
174	Winter, Jeffrey Neil	E	1976	1981	1976	1981		
175	Turner-Lacy, Nathaniel L.	R		1982			2000	1982
176	Samaroo, Joseph	R	1980	1982			1993	1980
177	Stackpole, Gary Lee	R	1971	1982+	1971	1974	2008	1973
178	Taylor, John H.	R		1982			1992	1982
179	Almond, Lois Katherine	R	1979	1983	1980	1983	2009	
180	Davis, Donald Lee	R	1979	1983	1977	1983	1997	
181	Grimes, Steve Louis	E	1981	1983	1981	1983		
182	Hallett, Helga P.	R	1979	1983	1980	1983	2003	
183	Hickman, Mark Duane	E	1981	1983	1982	1983		
184	Kasongo, Michael O.	R				2013	1983	
185	Maxson, Donald Steve	E	1979	1983	1980	1983		
186	McCune, James Alexander	E	1980	1983	1981	1983		
187	Nolan, Kenneth Edward	E	1979	1983	1980	1983		
188	Oates, Helen Rachael	E	1979	1983	1980	1983		
189	Rector, Stephen Paul	E	1979	1983	1980	1983		
190	Stevens, Bennie Lee	R	1979	1983	1978	1983	2006	
191	DeQuasie, Richard Keith	E	1980	1984	1981	1984		
192	Frye, Laben Frank	R	1980	1984	1981	1984	2014	
193	Hevener, Leon Hasper	R	1980	1984	1981	1984	2007	

Conf #	Name	Status	PM	M	DO	EO	RY	T
194	Leap, Keith Edwin	R	1980	1984	1981	1984	2009	
195	Pullins, Charles Adrian	R	1979	1984	1980	1984	2012	
196	Sauvage, John Richard	E	1981	1984	1982	1984		
197	West, Clifford Neal	R (AM'69)	1980	1984	1965	1984	2006	
198	White, Stephen James	E	1981	1984	1982	1984		
199	Wilson, Jr., Charles Edward	R	1980	1984	1981	1984	2010	
200	Flynn, Mark Warren	E	1980	1985	1981	1985		
201	Hinzman, James Lee	R	1980	1985	1981	1985	2012	
202	Keely, Thomas Clifton	R	1981	1985	1982	1985	2000	
203	Kelly, III., James Floyd	E	1981	1985	1983	1985		
204	Mateer, Paul Richard	E	1983	1985	1983	1985		
205	Nolan, Thomas Patrick	E	1982	1985	1982	1985		
206	Riggs, James Robert	E	1983	1985	1983	1985		
207	Tutwiler, Edwin Allan	R	1981	1985	1982	1985	2012	
208	Wilkins, Robert Clark	R	1982	1985	1982	1985	2011 (12/31)	
209	Anderson, Robert Malcolm	E	1982	1986	1982	1986		
210	Cottrill, Richard Dickson	E	1984	1986		2007	1984	
211	Gooden, Darrell Leon	R	1983	1986	1983	1986	2011	
212	Hallett, Martin Harry	E	1984	1986	1984	1986		
213	Merrifield, Stanley Ward	R	1982	1986		1986	2011	
214	Heilman, Joseph Elwood	R	1983+	1986		1986	2008	
215	Nettles, Jonathan Keith	E	1983	1986	1983	1986		
216	Robertson, Norvell Dale	R					2003	1986
217	Selvaraj, Y. Moses	R					2004	1986
218	Butcher-Winfree, Joy Ann	R	1984	1987	1984	1987	2012	
219	Conrad, Timothy Gerald	E	1985	1987	1985	1987		
220	Crawford, Larry Veon	R	1984	1987	1984	1987	2010	
221	Godwin, Gregory Allen	E	1984	1987	1984	1987		
222	Krimmel, Kenneth William	E	1985	1987	1985	1987		
223	Isaiah, Loretta Delaine	E		1987		1987		1985
224	Isaiah, Ravi Jones Ephariam	E		1987		1987		1985
225	Lantz, Kevin Patton	E	1984	1987	1984	1987		
226	Price, William Ford	E	1983	1987	1983	1987		
227	Steele, James Calvin	R	1984	1987	1984	1987	2006	
228	Daniels, Michael Lindberg	E	1984	1988	1984	1988		
229	Harless, Jr., Okey B.	E	1985	1988	1985	1988		
230	Hevener, Hal Jesse	E	1985	1988	1985	1988		
231	Holliday, Richard C.	R	1963	1988+	1963	1967	2005	
232	Keener, Alice Faye	R	1984	1988	1984	1988	2003	
233	Ramsey, Ken Alan	E	1986	1988	1986	1988		
234	Brown, William Ray	E	1986	1989	1986	1989		
235	Curtis, Michael Alan	R	1985	1989	1985	1989	2007	
236	Fisher, Frank Mark	R	1986	1989	1986	1989	2014	
237	Fisher, Judith Ann	E	1986	1989	1986	1989		
238	Haynes, Jr., William Marcus	E	1984	1989	1984	1989		
239	Kenaston, Joseph Sheldon	E	1983	1989	1983	1989		
240	Linger, Michael Dean	E	1985	1989	1985	1989		
241	Malcolm, Thomas W.	R	1974	1978	1974	1978	2008	1989
(transferred to Holston Conference 1988 - 1989)								
242	Mehaffie, Dennis A.	E						1989
243	Rhodes, Steven Charles	R	1985	1989	1985	1989	2011	
244	Allen, Jeffrey Scott	E	1988	1990	1988	1990		
245	Blair, Gregory Lee	E	1987	1990	1987	1990		
246	Burke, Paul L.	R					1998	1990
247	Brown, Karen Beth	E	1987	1990	1987	1990		
248	Carpenter, Billy Ray	R	1987	1990		1990	2010	

Conf #	Name	Status	PM	M	DO	EO	RY	T
249	Carpenter, Bryan David	E	1987	1990	1987	1990		
250	Friend, Margo Exline	R	1984	1990	1984	1990	2002	
251	Halloran, Timothy Wyant	E	1987	1990	1987	1990		
252	Merrill, Thomas R.	R					1996	1990
253	Runnion, Steven Webster	R	1985	1990	1985	1990	2014	
254	Sweet, Leonard I.	E						1990
255	Taylor, Michael Eugene	R	1986	1990	1986	1990	2008	
256	Baker, Jr., Glen	R	1989	1991	1966	1968	2000	
257	Craft, Edward Arthur	E	1988	1991	1988	1991		
258	Godwin, Jeffrey Linn	E	1986	1991	1986	1991		
259	Hardman, Edward E.	R					1999	1991
260	Jasper, Jeremiah Andre	E	1989	1991	1989	1991		
261	Kinsey, William R.	R					1995	1991
262	Petrich, Peggy Ruth Scharff	R	1987	1991	1987	1991	2006	
263	Allen, John Eugene	R	1990	1992	1990	1992	2013	
264	Rapking, Alicia Randolph	E	1989	1992	1989	1992		
265	Starling, Barbara Suits	R	1989	1992	1989	1992	2002	
266	Johnson, Allen Ernest	E	1987	1993	1987	1993		
267	McDowell, Thomas Darrell	E	1990	1993	1990	1993		
268	Sturm, William Brent	E	1989	1993	1989	1993		
269	Hogg, Jr., Richard Leslie	E	1992	1994	1992	1994		
270	Kirk, George P.	R	1997#				2001	1994
271	Sale, Richard Harvey	E	1991	1994	1991	1994		
272	Skaggs, Mark Douglas	LTFT	1992	1994	1992	1994		
273	Work, Jr., Richard Lee	E	1991	1994	1991	1994		
274	Evans, Rupert	R					2006	1995
275	Brown, Brent Lee	E	1992	1995	1992	1995		
276	Burdette, Sr., James D.	R	1992	1995	1992	1995	2008	
277	Nickell, Margaret Ellen Carr	E	1993	1995	1993	1995		
278	Carr, Sharon Godwin	R	1991	1995	1991	1995	2011	
279	Carson, Jr., Gail Willard	ML	1990	1995	1990	1995		
280	Deane, Teresa Morris	E	1989	1995	1989	1995		
281	Gooding, Kevin Lee	E	1992	1995	1992	1995		
282	Jerman, Jr., Phillip Charles	R	1993	1995	1993	1995	2012	
283	Johns-Gooding, Jennifer Sue	LOA	1992	1995	1992	1995		
284	Rector, Susan Dawn Long	E	1992	1995	1992	1995		
285	Estep, Michael Eugene	E	1993	1996	1993	1996		
286	Finegan, Mary Ellen	E	1994	1996	1991	1996		
287	Rhodes, Damon Earl	E	1993	1996	1993	1996		
288	Seders, Brian Levi	E	1992	1996	1992	1996		
289	Stoddard, Robert	R				2013		1996
290	Allen, Timothy J.	E	1993	1997	1993	1997		
291	Anderson, Steven Jeffrey	E	1994	1997	1994	1997		
292	Atkinson, Michael Q.	E	1994	1997	1994	1997		
293	Bennett, Stephanie J.	E	1994	1997	1994	1997		
294	Brown, J. Montgomery	E	1994	1997	1994	1997		
295	Deane, Thomas E.	R	1994	1997	1994	1997	2012	
296	Richie, Karen A. Martin	LOA	1993	1997	1993	1997		
297	Miller, Charles D.	E	1993	1997	1993	1997		
298	Reed, James Harry	R	1993	1997	1993	1997		
299	Shields, Betty Jean	R	1994	1997	1994	1997	2008	
300	Williams, Robert Lee	E	1993	1997	1993	1997		
301	Wachter, Samuel	R					2009	1997
302	Bailey, Barbara Jo Morris	R	1996	1998	1996	1998	2013	
303	Butcher-Winfree, Olen E.	E	1994	1998	1994	1998		
304	McCartney, Rose Marie	E	1995	1998	1995	1998		

Conf #	Name	Status	PM	M	DO	EO	RY	T
305	McGraw, Kenton	R	1993	1998	1993	1998	2000	
306	McKee, Lisa Lavelle	ML	1996	1998	1996	1998		
307	Ross, Dwight Winston	ML	1992	1998	1992	1998		
308	Sears, Gregory Scott	E	1994	1998	1994	1998		
309	Shanholtzer, Amy Mock	E	1995	1998	1995	1998		
310	Sheppard, Vicki D.	E	1992	1998	1992	1998		
311	Sturm, James L.	R	1994	1998	1994	1998	2012	
312	West, Ernest Jay	E	1994	1998	1994	1998		
313	Cale, III, Samuel O.	E	1991	1999	1991	1999		
314	Liston, Douglas E.	R	1997	1999	1997	1999	2007	
315	Ambler, Kathryn A.	E	1997	1999	1997	1999		
316	Rex, Anne E.	346.1	1997	1999	1997	1999		
317	Richards, James O.	E	1995	1999	1995	1999		
318	Richards, Michael G.	R	1995	1999	1995	1999	2013	
319	Rodrigues, Joseph G.	R	1995	1999	1995	1999	2012	
320	Smith, Mark Edward	E	1995	1999	1995	1999		
321	Allen-Villinger, Elizabeth	R	1982	2000	1982	2000	2003	
322	Crites, Jr., Luther E.	346.1 LTFT	1997	2000	1997	2000		
323	Forkey, Keith David	E	1998	2000	1998	2000		
324	Kinkead, Angela Gay	E	1992	2000	1992	2000		
325	Ognibene, Martha Sherwood	E	1997	2000	1997	2000		
326	Shuman, Pamela S.	E	1994	2000	1994	2000		
327	Sulgit-Horn, Clare Juliette	E	1996	2000	1996	2000		
328	Bartram, Robert	LOA	1998	2001	1998	2001		
329	Bennett, Bradley Stephen	E	1997	2001	1997	2001		
330	Cale, Nancy Kinley	ML	1998	2001	1998	2001		
331	Davis, F. Olive	R					2011	2001
332	Ford, Michael L.	R	1990	2001	1990	2001	2013	
333	Ragland, Mary E. Harrison	E	1999	2001				1999
334	Ingleton, William Scott	E	1998	2001	1998	2001		
335	Lightner, Steve Edward	R	1995	2001	1995	2001	2010	
336	Miller, Sharon J. Treolo	E	1999	2001	1999	2001		
337	Parkins, Jay Doyle	E	1998	2001	1998	2001		
338	Peters, Lawrence Allan	LOA	1998	2001	1998	2001		
339	Shepherd, Thomas William	E	1999	2001	1999	2001		
340	Thompson, Bart	E	1998	2001	1998	2001		
341	Bell, Helen Davis	R					2013	2002
342	Williams, Jennifer E.	E						2002
343	Bender, Kevin Lyle	E	2000	2002	2000	2002		
344	Brown, Charles R.	E	1998	2002	1998	2002		
345	Cale, IV, Samuel Oliver	E	1999	2002	1999	2002		
346	Dague, Debra Kay	E	1998	2002	1998	2002		
347	Gooden, Aaron T.	E	1997	2002	1997	2002		
348	Lamb, Sara Facemyer	E	1999	2002	1999	2002		
349	Nickell, Jane Ellen	E	2000	2002	2000	2002		
350	Richards, Michael Charles	E	1998	2002	1998	2002		
351	Arthur, Jr., Harry Earle	E	1999	2003	1999	2003		
352	Duffield, Carol	346.1	1999	2003	2001	2003		
353	Firth, Sandra K.	R	2000	2003		2003	10/1/08	2000
354	Markins, Teresa Gayle	E	2000	2003	2000	2003		
355	McKay, Carol	E	2000	2003	2000	2003		
356	McKee, John Stewart	E	1997	2003	1997	2003		
357	Smith, Janice Virginia	E	2001	2003	2001	2003		
358	Stemple, Daniel C.	R	1997	2003	2001	2003	2013	

Conf #	Name	Status	PM	M	DO	EO	RY	T
359	Dawson, William Leo	E	2001	2004	2001	2004		
360	Dotson, Matthew	E	2002	2004	2002	2004		
361	Meadows, Steven Michael	E	2001	2004	2001	2004		
362	Peyton, Dallas V.	R	1999	2004	2001	2004	2013	
363	West, Edith Sharon	R				2004	2008	2001
364	Yanero, Etheldeane	R	2002	2004	1999	2004	2011	
365	Calvert, G. David	E	2002	2005		2002*		
366	London, Kenneth L.	R	2001	2005		2001*	2011	
367	Tribett, Carl David	E	2002		2002	2005		
368	Bolling, Julia	LTFT	2002	2006	2002	2006		
369	Hile, Marcy A. Taylor	LOA	1999	2006	1999	2006		
370	Duckworth, Michael Christopher	E	2003	2006	2003	2006		
371	Hall, David L.	E	2003	2006	2003	2006		
372	Kanode, Jeffrey	E	2002	2006	2002	2006		
373	Peters, M. Elizabeth	E	2003	2006		2006		
374	Scott, Luana J. Cook	E	2003	2006		2006		
375	Waide, Michael Paul	E	2003	2006		2006		
376	Cartwright, David A.	E	2003	2007		2007		
377	Dukes, Philip Dale	R	2004	2007		2007	2013	
378	Hill, H. Thomas	E	2004	2007		2007		
379	Martin, James W.	E	2004	2007		2007		
380	Vincent, Randall C.	R	2003	2007		2007	2014	
381	Roller, Jennifer Jill	E	2004	2007		2007		
382	Shortridge, Melissa D.	E	2004	2007		2007		
383	Russo, Johnna L Wheaton	E	2004	2007		2007		
384	Hamrick, Steven	E	2005	2008		2008		
385	Helmick, Paul	E	2005	2008		2008		
386	James, Mark V.	E	2005	2008		2008		
387	Justice, Adam R.	E	2005	2008		2008		
388	Linhart, William A.	R	2005	2008		2008	2012	
389	Malick, James R.	E	2005	2008		2008		
390	Plyburn, James Alan	E	2005	2008		2008		
391	Scalf, Harley D.	E	2005	2008		2008		
392	Vetter, Judy R.	E	2005	2008		2008		
393	Buckland, Jr., Larry Dwaine	E	2006	2009		2009		
394	Cartwright, Lynn Johnson	E	2003	2009		2009		
395	Eakle, Cynthia K.	E	2005	2009		2009		
396	Ludle, Michael D.	E	2005	2009		2009		
397	Watkins, Earnest R.	E	2005	2009		2009		
398	Nettles, Carolyn Diane	E	2006	2009		2009		
399	Roberts, Gerald A.	E	2006	2009		2009		
400	Smailes, Douglas W.	E	2006	2009		2009		
401	Baker, Bryan Conrad	E	2007	2010		2010		
402	Carroll, Jody Vdovjak	E	2006	2010		2010		
403	Ferguson, Scott Mitchell	E	2007	2010		2010		
404	Green, Sharletta Michelle	E	200	2010		2010		
405	Gudger-Raines, Meredith Gail	LOA	2007	2010		2010		
406	McNiel, Richard "Richie" Eugene	E	2007	2010		2010		
407	Rettig, Sarah E.	E	2007	2010		2010		
408	Thompson, Thurman David	E	2006	2010		2010		
409	Zickefoose, Jeffrey V.	E	2005	2010		2010		
410	Tucker, David E.	E				2011 (readmitted)		

Conf #	Name	Status	PM	M	DO	EO	RY	T
411	Bleigh, Timothy D.	E	2008	2011		2011		
412	Brumley, Mary Elizabeth	E	2008	2011		2011		
413	Long, Brian Keith	E	2008	2011		2011		
414	Markins, Gregory A.	E	2008	2011		2011		
415	Peters, Kenneth S.	E	2008	2011		2011		
416	Reed, Amanda Gayle	E	2008	2011		2011		
417	Stilgenbauer, David W.	E	2007	2011		2011		
418	Weaver, Eric C.	E	2005	2011		2011		
419	Gudger-Raines, Christopher E.	E	2009	2012				
420	Swearengin, Rick Dale	E	2009	2012				
421	Waller, Richard Basil	E	2009	2012				
422	St Clair , J. William	E	2007	2012				
423	Beckette, Thomas Edward	E	2010	2013		2013		
424	Edin, Timothy Philip	E	2010	2013		2013* (from Free Methodist Church)		
425	Fulton, Robert Paul	E		2013		2013+ (readmitted from Nazarene Church)		
426	Gedon, Steve Carl	E	2010	2013		2013		
427	Hyde, Shauna Maria	E	2010	2013		2013		
428	Knowlton, Paul Scott	E	2010	2013		2013		
429	Lowther, Daniel C.	E	2010	2013		2013		
430	Lowther, W. Sue	E	2010	2013		2013		
431	Rowe, Michael Jason	E	2010	2013		2013		
432	Biondi, David Mark	E						2014 (from WPA)
433	Godwin, Lauren Ann	E	2011	2014				
434	Kelley, Timothy J.	E	2011	2014				
435	Kenaston, Diane Michelle	E	2011	2014				
436	Martin, Kelly Louise	E	2011	2014				
437	Rowe. Kara Daneen	E	2010	2014				
438	Steele, Jacob D.	E	2011	2014				
439	Williams, Felica Wooten	E	2011	2014				

FULL MEMBER DEACONS

440	Bailey, Dallas B.	R		1997	1997		2002	
441	Coston, Phyllis Kohl	R		1997	1997		2001	
442	Farley, Daniel W.	R		1997	1997		2012	
443	Lacaria, John Franklin	E		1997	1997			
444	Lowther, Mary Virginia	R		1997	1997		2002	
445	White, Nancy K. Henderson	E		1998	1998			
446	Echols, Sue W.	E		2000	2000		2014	
447	Harman, Janet	E		2001	2001			
448	Baker, Elizabeth	R		2002	2002		2013	
449	Ellis, Suzanne C.	E	2001	2004	2004		2011	
450	Fizer, Claudia A. Krebs	R	2002	2005	2005		2011	
451	Wilt, L. Rene	E	2004	2007	2007			
452	Flanagan, Janet	E	2007	2011	2011			
453	Rogerson, Barbara Bartz	E	2008	2011	2011			
454	Andrews, Dina	E	2010					
455	Donathan, David Franklin	E	2011	2014				
456	Ruehl, Christina Smith	LOA	2011	2014				

Conf #	Name	Status	PM	M	DO	EO	RY	T
PROVISIONAL MEMBERS (Elder Track)								
457	Mayes, Nancy C.	R	2002				2004	
458	Woodson, Thomas	R					2007	1993
459	Carper, Annette Marie	E	2008					
460	Botkin, Audria L. Thomason	E	2009					
461	Everitt, Pamela J.	LOA	2010					
462	Hill, Joseph Bruce Allen	E	2012					
463	Price, Matthew Ford	E	2012					
464	Van Stavern, Rebecca	E	2012					
465	Van Stavern, William Carl	E	2012					
466	Biondi, Darick John	E	2013					
467	Briggs-Biondi, Cynthia	E	2013					
468	Naglic, Franklin John	E	2013					
469	Murphy, Cindy	E	2013					
470	Tate, Karen Kay	E	2013					
471	Tennant, Andrew Douglas	E	2013					
472	Rexrode Wolfe, Krysta	E	2013					
473	Caltrider, Jarrod Lee	E	2014					
474	May, Corbet Neilson	E	2014					
475	Moon, Jonathan Charles	E	2014					
476	Scott, Christopher Charles	E	2014					
PROVISIONAL MEMBERS (Deacon Track)								
477	Chien, Marybeth P.	E	2010					
478	Connelly, Patricia Bennett	LOA	2012					
479	Williams, George Alan	E	2012					
480	Taylor, Jeffrey A.	E	2013					
481	Ployd, Adam Douglas	E	2014					
ASSOCIATE MEMBERS								
Conf #	Name	Status	AM	DO	EO		RY	T
482	Brady, Borden T.	R	1969				1996	
483	Thomas, Donald M.	R	1970	1959	1961		1992	
484	Stewart, Perry L.	R	1970	1958	1960		1990	
485	Kerby, Millard G.	R	1971	1963	1965		1998	
486	Burrough, Austin R.	R	1971				1991	
487	Butcher, Verlin E.	R	1971	1962	1964		1996	
488	Duskey, Harold L.	R	1971				1999	
489	Eskew, Jr., William C.	R	1971				1996	
490	Green, Sylvester L.	R	1971				1986	
491	McCauley, Carroll L.	R	1971				2000	
492	Wycoff, Ralph E.	R	1971	1964	1966		1992	
493	Lewis, T. Gregory	R	1974					
494	Smith, Elizabeth Shaver	R	1974	1963	1965		1997	
495	Sager, Ralph G.	R	1975	1970			1995	

Conf #	Name	Status	PM	M	DO	EO	RY	T
496	Kyle, Edward B.	R	1976				1997	
497	Poling, Kermit William	R	1979	1976			2004	
498	Johnson, Jimmy Joe	R	1981	1969			2001	
499	Harrison, Sr., Roger Alan	R	1982	1975			2001	
500	Brown, Conrad Keith	R					1996	1984
501	Lively, Judith Ann	R	1984	1984			2004	
502	Tenney, Jr., Conrad Junior	R	1984	1984			1993	
503	McBee, Betty Helen	R	1985	1985			1991	
504	Leaman, Jacob Richard	R	1986	1986			1989	
505	Thornton, Janieve Michauz	R	1986	1986			2011	
506	Jones, Carroll	R	1987	1987			1997	
507	Steele, Freda Hayes	R					1988	1987
508	Phillips, Gary Ray	R	1988	1988			2007	
509	Shue, Ernest Daryl	R	1988	1988			1/1/09	
510	Fitzwater, Donald Lee	R	1989	1989			2006	
511	Francis, Harold Bryan	R	1989	1989			2004	
512	Smith, Sr., William P.	R					2004	1989
513	Stevens, Charles Lynn	R	1990	1990			2014	
514	Hicks, Charles Ernest	E	1991	1991				
515	Bramble, George Vernon	R	1992	1992				
516	Ford, Irene Elaine	R	1992	1992			1996	
517	Hamm, Nancy Jo Hayes	R	1992	1992			1996	
518	Robinette, Jr., Lacy Joseph	R	1992	1992			2001	
519	Stanley, Jr., Raymond Robert	R	1991	1991			1999	
520	McMullen, Bryan W.	R	1993	1993			1994	
521	McVey, Robert D.	R	1993	1993			2014	
522	Newlon, Donald Keith	R	1995	1995			2004	
523	Camden, Karen Smith	R	1996	1996			2009	
524	Cosner, Angela Mae	ML	1996	1996				
525	Dobbins, Wilma M.	E	1996	1996				
526	Holcomb, Robert Dean	R	1996	1996			2014	
527	Robertson, Olen Bruce	R	1996	1975			2004	
528	Helms, Gary E.	R	1997	1997			2010	
529	Milliren, Robert L.	R	1997	1997			2007	
530	Sisler, Shelba J.	R	1997	1997			2001	
531	Morrison, John M.	E	1998	1998				
532	Mullins, Walter C.	R	1998	1998			2010	
533	Peggs, Clara Jane	R	1998	1998			2012	
534	White, Nancy Hager	E	1998	1998			2003	
535	Price, Kenneth E.	E			1999			
536	Sandy, Lois Rae	R	1999	1999			2007	
537	Smith, Michael D.	E	1999	1999				
538	Frum, John W.	E	2000	2000				
539	Groves, Sammy R.	R	2000	2000			2008	
540	Runnion, Sandra S.	R	2000	2000			2008	
541	Shreve, Deborah L.	E	2000	2000				
542	Brown, Ronald Cyril	LTFT	2001	2001				
543	Crawford, Flo Ann	R	2002	2002			2010	
544	Furr, J. Russell	E	2002	2002				
545	Chester, Richard L.	E	2003	2003				
546	Payton, Linda D.	E	2004	2004				
547	Beecher, Barbara Antoinette	R	2005	2005			2012	
548	Daily, James E.	R	2005	2005			2009	
549	Justice, C. Richard	E	2005	2005				
550	Massey, John A.	R	2005	2005			2013	
551	Starkey, Bonnie	E	2005	2005				

Conf #	Name	Status	PM	M	DO	EO	RY	T
552	Wine, W. Martin	LOA	2005	2005				
553	Blanchard, Jr., William B.	E	2006					
554	Duncan, Ricky A.	E	2006	2006				
555	Saunders, Dennis Wayne	R	2006	2006			2014	
556	Harrison, Ann W.	R	2007	2007			2010	
557	Choi, Teresa Yeon	LTFT	2008	2008				
558	Stewart, Dorothy Smith	E	2008	2008				
559	Lancaster, David L.	E	2009	2009				
560	Sisler, Robert A.	E	2009					
561	Mayfield, Jeffrey Lee	E	2010					
562	Heckert, Rodney D.	E	2011					
563	Hartman, Joanne K.	E	2012					
564	Stump, Judith M.	E	2012					
565	Zimmer, Mary Ellen	E	2012					

AFFILIATE MEMBERS [Without Vote]

Bright, Howard Hugh, Jr. (Western Pennsylvania Conference)
White, James D. (Virginia Conference)
Heptas, Dee Ann (Kansas East)
Farabaugh, Timothy (Virginia)



Photograph by Dewayne Lowther

Bishop D. Frederick Wertz
October 5, 1916 - October 16, 2013

The Conference remembered Bishop D. Frederick Wertz
who served as Bishop of the West Virginia Area from 1968 - 1980.

ELDERS

(B). ACADEMIC AND SERVICE RECORDS

Corrections/Additional material may be submitted at any time to:

Judith M. Kenaston, Journal Editor

Box 2313, Charleston, WV 25328

E-Mail jkenaston@wvumc.org or online at www.wvumc.org

ELDERS IN FULL CONNECTION

ADKINS, M. EUGENE 05/01/33 [Diana] (**Academic**): B.A. Hendrix 1960; M.Th Perkins 1963 (**Service**): Hickory Plains Ct. (Ark) 1961; Bauxite (Ark.) 1963; Associate, Russellville (Ark.) 1964; Donville (Ark.) 1966; Friendly Ct. 1971; Campus Minister, Glenville 1975; Gassaway 1978; Cross Lanes 1986; St. Paul's, Parkersburg 1994; Retired 1997; Belmont, 1997 (R); Friendly 2011 (R).

ADKINS, GLENN RANDALL 01/25/54 [Rhonda] (**Academic**): B.A. Marshall 1976; M.Div. Asbury 1979; (**Service**): Lavalette 1979; Morris Memorial 1985; Otterbein, Huntington 1989; Greenview 1994; First, Princeton 2001; Temple, Beckley 2012/

AGNEW, ANDREW C., SR. 01/25/33 (**Academic**): B.S. Frostburg State 1957; M. Div. United 1960; (**Service**): Keezletown (VA) 1952; Westernport (MD) 1953; Germantown (OH) 1958; Dayton (VA), 1960; Roanoke (VA) 1964; Calvary, Keyser 1968; Administrator, Burlington Home 1969; Summersville 1976; Moorefield, 1983; Leave of Absence 1987; Cacapon (LTFT) 07/1988; Retired 1995; Antioch Associate 1999-2001 (R).

AGNEW, DANIEL C. 02/12/37 [Ruby] (**Academic**): B.S. Shenandoah 1959; Attended Eastern Mennonite; (**Service**): Director, Public Relations & Resources, Burlington Home 1971; Trinity, Terra Alta 1976; New Creek 1977; Leave of Absence 1981; Evangelical, Franklin 1983; Leave of Absence 1984; Harner Chapel 1986; Retired 2002; Northeast-Garrett 2002 (R).

AITKEN, THOMAS L. 09/26/50 [Luanne] (**Academic**): B.A. WVWC 1972; M.Div. Asbury 1979; (**Service**): Associate St. Marks, 1979; Christ, Weirton 1984; First, Clarksburg 1991; Sabbatical 1996; Central, Fairmont 1997; Retired 1999.

ALBRIGHT, LARRY K. 08/30/40 [Freda] (**Academic**): B.A. Marshall 1968; M.Div. Wesley 1972; (**Service**): Pritchard Ct. 1964; Lavalette Ct. 1966; Springfield Ct. 1970; St. John's, Teays 1972; St. John's, Teays-Winfield 1973; St. John's, Teays 1974; Marlinton 1976; Grace, Bluefield 1978; South Side 1981; Sand Hill, 1983; Kanawha Central 1987; St. John's, Spencer 1992; Bellemead 2000; Retired 2002; Bellemead 2002-2013(R).

ALLEN JEFFREY SCOTT 04/20/60 [Laura] (**Academic**): B.A. WVU 1985; M.Div. Candler 1986; (**Service**): Keystone-Northfork 1987; Director of Community Development Outreach Ministries 1993; Sabbatical Leave 2006; Under appointment in the Kentucky Annual Conference 2007; West Virginia Council of Churches 2008; Simpson, Charleston 2011; Director, West Virginia Council of Churches 2012.

ALLEN, JOHN EUGENE 10/19/50 [Donna] (**Academic**): B.A. Glenville 1986; M.Div. United 1990; (**Service**): Pleasant Hill (Calhoun) 1981; St Paul's (New Parish, OH); Williamson Memorial 1990; St. Paul, South Charleston 1996; Spring Hill, South Charleston 2005; Spruce Street 2007; Retired 2013.

ALLEN TIMOTHY J. 05/30/54 [Kelly] (**Academic**): B.A. Marshall, 1980; M.Div., Wesley; D.Min., Wesley; (**Service**): Bachtel, 1977; Christ, Huntington, 1978; Robinson Chapel-Mt. Salem, 1980; Paradoe Charge, 1982; Mt. Olive-Bedford, 1984; Smith Memorial, 1985; Dillon Chapel, 1988; Grantsville Charge, 1991; Bridgeport Associate, 1994; Perry Memorial 1996; First, Weirton 2002; First, Parkersburg 2004; Christ (Wheeling) 2010; Spruce Street 2013.

ELDERS

ALLEN-VILLINGER, ELIZABETH 03/21/45: [Fredric] (**Academic**): B.S., Bluefield State 1973; M.Div. Pittsburgh Theological 1985; D.Min. United Theological Seminary; Associate Member 1982; Ordained Elder 2000; (**Service**): Roncerverte-Monroe 1976; Lincoln-Monroe 1979; Jones, Fairmont 1982; Associate Spruce Street-Jones 1985; War-Caretta 1986; Leave of Absence 1987; Director, Charleston District Outreach Ministry 1989; Meadowdale 1993; Bethlehem-Love-Otterbein [LTFT] 1995; Colliers 1999; Trinity-Walden 2001; Concord 2003-2004; Retired 2003.

ALMOND, LOIS KATHERINE 05/01/49 [Thomas Keely] (**Academic**): B.A. Allegheny College 1971; M.Div. Andover Newton 1980; (**Service**): To attend School, Boston 1980; Grantsville (MD) 1981; Boothsville 1984; Concord 1987; Sabbatical 1992; Broad Oaks 1993; Wesley, Kingwood 1998; Sabbatical 2002; Spruce Street, 2003; West Buckhannon (LTFT) 2005; Retired 2009.

ALVAREZ, TERRY KENT 12/30/45 [Sally] (**Academic**): B.A., Salem 1967; M.Div., Methodist Theological School in Ohio, 1980; (**Service**): Ordained Elder, 1981; Wallace 1966; Boothsville 1969; Pullman 1977; Belleville 1978; Belmont 1980; Epworth, Parkersburg 1982; Clifton Circuit 1985; Stephenson 2000; Retired 2010; Waverly 2013 (R).

AMBLER, KATHRYN 06/26/54: (**Academic**): B.A. Glenville State 1975; M.Div., United 1992; D.Min. Pittsburgh 1999; (**Service**): Ordained Deacon 1997; Ordained Elder 1999; Pruntytown-Fetterman 1992; Salem 1997; Broad Oaks 2000; Seventh Street, Parkersburg 2008; Middlebourne 2014.

AMBROSE, KENNETH P. 01/03/40 [Sharon] (**Academic**): B.A. WVWC 1962; B.D. Duke 1965; (**Service**): Assoc., Belle 1965; Humphreys, Tornado 1966; Attend School 1970; Professor, Marshall 1976.

ANDERSON, ROBERT MALCOLM 12/01/55 [Patti] (**Academic**): B.S. WVWC 1977; M.Div. Colgate Rochester 1984; (**Service**): To attend Colgate Rochester 1982; Ansted-Victor 1984; Blacksville 1986; Trinity, Glenville 1991; Rainelle 1998; First, Shinnston 2001; St. John's (Spencer) 2006; Mountaintop Ministries 2008; Tennerton - Mt. Hope 2014.

ANDERSON, S. JEFF 03/14/62 [Carla] (**Academic**): B.S. James Madison University 1984; M.Div. Asbury 1995; (**Service**): Cranesville 1990; Attend Asbury 1994; Wardensville 1995; Middlebourne 2000; First, Parsons 2005.

ANGLE, A. A., JR. 12/16/31 [Sallie] (**Academic**): B.A. Fairmont 1955; (**Service**): Basnettville; Pisgah; New Haven; Holden; Calvary, Richwood; Reynolds Memorial; St. John, Teays Valley 1967; First, Williamson 1970; First, Pineville 1979; Huntington, Central 1984; Epworth, Ripley 1988; Fourth Street-Simpson 1990; Retired 1994.

ARTHUR, HARRY EARLE, JR., 03/19/45 [Ferne] (**Academic**): A.A. Bluefield College 1969; B.S. Concord College 1981; M.Div. United Theological Seminary, 2000; CPE, 2002; Ordained Deacon 1999; Ordained Elder, 2003; (**Service**): Montcalm 1996; Steelton 1997; St. John's-Rosemar 2001; Lindsie 2009; Mullens 2011.

ATKINSON, MICHAEL Q. 03/31/68 [Jeana] (**Academic**): B.S. WVU, 1990; M.Div., Duke; (**Service**): Beckley Temple Associate 1995; First, New Martinsville 1999; New Martinsville 2002; Wesley, Morgantown 2008.

BACKUS, ARTHUR G. 07/23/23 [Marilee] (**Academic**): B.A. WVWC 1952; M.Div. Wesley 1955; (**Service**): Lorentz Ct. 1950; Dagsboro Ct. (Peninsula Conf.) 1952; Cedar Grove 1955; Morris Memorial 1959; Simpson, Moundsville 1965; Spruce Street 1968; Beckley District Superintendent 1974; Development Officer, United Methodist Charities 1977; First, Clarksburg 1979; First, Parkersburg 1984; Retired 1989; Associate, First, Clarksburg 1995-97 (R).

BAILEY, BARBARA JO MORRIS 07/30/46: (**Academic**): B.A., Fairmont State College 1993; M.Div., Methodist Theological School in Ohio 1996; M.A., Psychology Waynesburg University 2011; (**Service**): Monongah 1990; First Mannington 1996; Humphrey's, Tornado 1999; Trinity 2004; Retired 2013; Monongalia 2014 (R).

BAKER, BRYAN; 04/30/1978 [Jaya] (**Academic**): B.A., WVWC 2000; M.Div., Duke Divinity 2007; Probationary Member 2007; Full Member 2010; (**Service**): Claypool 2007; Roncerverte 2013.

ELDERS

BAKER, JR., GLEN 11/08/36 [Barbara] (**Academic**): B.A. WVWC 1985; M.Div. Methodist Theological School in Ohio 1989; Completed Conference Course of Study 1967; (**Service**): Tallmansville 1962; Albright 1963; Pruntytown 1965; Highland (VA) 1966; Keezletown (VA) 1969; Amelia (VA) 10/1970; Bowling Green (VA) 1973; Whitmell (VA) 1976; Northumberland (VA) 1977; Callaghan (VA) 1979; Brookneal (VA) 1980; Leave of Absence (VA) 01/1981; Marshall Circuit 1981; Reader 1982; Stealey St.-Lazear Chapel 1984; Wheeling Charge 1986; Washington Lands-Calvary 1991; First, Mannington 1994; McMechen-Benwood 1996; Retired 2000.

BALL, MEREDITH 02/26/36 [Maxine] (**Academic**): B.A. University of Charleston 1959; M.Div. Methodist Theological School in Ohio 1964; (**Service**): Snow HillBomont 1958; Attend School 1961; Bellepoint 1964; Associate, Trinity, Bluefield 1967; Carr Memorial 1969; Franklin-Independence 1974; Paden City 1981; Diamond St., Fairmont 1982, St. Luke; Huntington 1988, Piedmont 1990; Main Street, Petersburg 1996; Retired 1998; Swanton-Kitzmiller 1998-2001 (R).

BARKAT, ASLAM 12/25/45 [Esther] (**Academic**): B.A. F.C. College, Lahore, Pakistan 1965; M. Div. Faith Theological Seminary, Pakistan 1968; M.Th. Pittsburgh Theological Seminary, 1980; (**Service**): Flemington-Rosemont Ct. 1973; Trinity-Star City 1977; Woodford Memorial, Elkins 1985; Fairmont District Superintendent 1988; Cross Lanes 1994; Suncrest 2002; Faith, Fairmont 2008; LIFE 2012; Retired 2014.

BARNES, JOHN A. 08/09/35: (**Academic**): B.A. Baldwin-Wallace 1959; Attended Candler and Scarritt; (**Service**): Bramwell 1963; Corinth 1965; Logansport 1966; Farmington 1968; Rowlesburg 1971; Cairo 1978; St.Paul's, Parsons 1979; Johnson Avenue, Bridgeport 1980; Belington 1982; Big Tygart 1985; Jacob Albright Charge 1988; Beaver-Blue Jay 1991; Z Warner 1993; Bruce McDonald Memorial, Man 1994; Evangelical, Franklin 1997; Retired 2001.

BARNETT, RODERICK E. 09/18/53 [Cheryl] (**Academic**): B.S. Marshall 1975; M.Div. Asbury 1979; (**Service**): Midway 1972; Midway/Buffalo 1973; Ceredo 1974; Associate, Christ, Charleston 1980; Spanishburg/Bethel 1982; Conference Approved Evangelist 1984; Retired 2007.

BARTRAM, ROBERT L. 06/19/56: (**Academic**): B.A. WVU 1995; M.Div. United Theological 1999; D.Min. United Theological 2005; Ordained Deacon 1998; Ordained Elder 2001; (**Service**): Brandonville 1994; Smithburg 1997; Masontown 2000; Johnson Chapel 2002; Glenville United Methodist Ministries 2004; Leave of Absence 2009.

BEAL, LANDER L. 10/26/27 [Cynthia] (**Academic**): B.S. High Point 1951; M.Div. Candler 1954; (**Service**): Clover Hill (Western NC) 1953; Campus Pastor, Marshall 1954; Minister of Education, Johnson Memorial 1965; Board of Education, UMC 1969; Community Mental Health Center, Huntington 1972; Associate First, Huntington 1978; Cross Roads, Huntington 1982; Huntington VA Hospital Chaplain 1991; Retired 1997.

BEALE, GARY RAY 04/03/44 [Darlene] (**Academic**): B.A. WVWC 1966; M.Div. Wesley 1970; (**Service**): Craigsville 1966; Laurel Mt. Pleasant Chg. (Peninsula Conf.) 1967; Associate Director, House of the Carpenter 1970; Director, House of the Carpenter 1975; Retired 2011.

BEARD, CLYDE W. 02/26/39 [Alma Jean] (**Academic**): B.S. Frostburg 1964; S.T.M. Wesley 1967; (**Service**): Albright 1958; Short Gap 1960; Mapleton Depot (Central PA) 1964; Knoxville (Central PA) 1967; West Liberty-Short Creek 1968; Belle-Mt.Juliet 1970; Main St., Petersburg 1973; Glen Dale 1981; Christ, Parkersburg 1983, Huntington Dist. Superintendent 1990; Elm Grove 1996; Retired 2001.

BECKETTE, THOMAS E. 08/27/49 [Jennifer] (**Academic**): B.A., University of Maryland, Baltimore County 1971; M.Div. United Theological Seminary 2010; Provisional Member 2010; Full Member 2013; (**Service**): Bald Knob 2007; Associate, Temple, Beckley, 2009; Nighbert Memorial 2010.

BECKMAN, IRVIN LYNN 12/29/44 [Mary Virginia] (**Academic**): B.A. WVU 1980; M.Div. Eastern Mennonite 1983; (**Service**): South Branch 1977; Franklin, Evangelical 1980; New Creek 1983; ReesJanes 1984; Director of Development Burlington 1988; Leave of Absence 1997-2002; Honorable Location 2004; Retired 2007.

ELDERS

BELL, HELEN DAVIS (Academic): B.A. WV State University; M.Div. Gammon Theological Seminary; Transferred from Tennessee Conference 2002; **(Service):** Little Kanawha District Superintendent 2002; Incapacity Leave 2008; Retired 2013; Retired 2013.

BENDER, KEVIN L. 10/02/60 [Sandra] **(Academic):** B.A. WVWC 1997; M.Div., Methodist Theological School in Ohio, 2000; **(Service):** Ordained Deacon 2000; Ordained Elder 2002; Frenchton 1990; Salem Blended 2000.

BENNETT, BRADLEY STEPHEN 03/11/66 [Stephanie] **(Academic):** B.S., WVU, 1989; United; **(Service):** Ordained Deacon 1997; Ordained Elder 2001; North Preston 1994; Associate First, Fairmont 1997; New Faith Community 2001; Aldersgate Co-Pastor 2009.

BENNETT, STEPHANIE 04/27/67 [Bradley] **(Academic):** B.A. Fairmont, 1990; M. Div., United, 1994; **(Service):** Masontown 1994; St. Paul's, Fairmont 1999; Johnson Chapel 2004; Aldersgate Co-Pastor 2009.

BERISFORD, MARTIN A., JR. 03/28/37 [Sandra] **(Academic):** B.A. WVU 1959; M.Div. United 1963; **(Service):** New Haven 1963; Attend School 1967; Fourth Avenue 1968; Conference Program Staff 1969; Evangel 1971; Christ, Sutton 1973; Trinity, Glenville 1976; Emmanuel, White Sulphur Springs 1981; Diamond Street, Fairmont 1988; Retired 1997.

BIONDI, DAVID M. 01/07/54 [Hollis Ann (Holly)] **(Academic):** A.B. Oberlin College 1975; M.Div. Duke Divinity 1978; Probationary Membership 1978 (W.PA); Full Membership 1980 (W.PA); **(Service):** [Western Pennsylvania Conference: Brave Circuit 04/01/79 - 02/01/81; Associate, Baldwin Community 02/01/1981; Jefferson 1987; Family Leave 1994; Chesapeake, WV (346.1 from W. PA) 1998; River Bend, WV (346.1 from W. PA.) 2007 -2014;] Transferred to West Virginia Conference 2014; River Bend 2014.

BLAIR, G. BRYAN 01/10/30 [Lois] **(Academic):** B.A. Glenville 1955; M.Div. Wesley 1965; **(Service):** Gay 1951; Troy 1952; Mt. Lake Park (MD) 1956; Burrsville (MD) 1962; Weekley Memorial 1965; Bellemead 1972; Fourth Avenue, Huntington 1988; Retired 1993.

BLAIR, GREGORY LEE 05/26/56 [Kathy Ann] **(Academic):** B.M.E. WVWC 1979; M.Div. Asbury 1987; **(Service):** Gary 1987; Coal Fork 1992; New Haven 1996; First-Memorial, Williamson 2002; Calary (Moundsville)/ Washington Lands 2012.

BLEIGH, TIMOTHY: 2/18/77 **(Academic):** B.A., West Virginia State, 2001; M.Div. United Theological Seminary 2008; Probationary Member 2008; Full Member 2011 **(Service):** Burbank Charge (East Ohio Conference); St. John's, Spencer 2008; Trinity Charge 2010

BOLLING, JULIA 11/11/50 [W. Blaker Bolling] **(Academic):** B.A. Marshall 1991; M.Div. MTSO 2002; Probationary Member 2002; Ordained Elder 2006; **(Service):** Cabell Huntington Hospital CPR Residency 2002; Dillon Chapel (LTFT) 2010.

BOURNER, FRANK E. 09/04/31 [Yvonne] **(Academic):** B.A. Marshall 1956; M.Div. Duke 1959; **(Service):** Steelton 1959; Methodist Temple, Clarksburg 1963; Pea Ridge 1967; Associate First, Buckhannon 1969; Glen Dale 1970; Romney District Superintendent 1976; First, Huntington 1981; Beckley, Temple 1985; Retired 1995.

BOWYER, O. RICHARD 02/16/35 [Faith] **(Academic):** B.A. Marshall 1957; M.Div. Duke 1960; Doctor of Humane Letters, Fairmont State University 2005; **(Service):** Pritchard Ct. 1955; Associate, Cherokee Indian Mission 1957; First, Rockingham (NC) 1959; West Liberty-Short Creek & Campus Minister, West Liberty State 1960; Part Time State Director MSM/Conference Board of Education and Part Time Wesley Foundation, Fairmont State 1962; Full time Wesley Foundation, Fairmont State 1963; Attend School 1967; Wesley Foundation, Fairmont State 1968 and part time Trinity, Fairmont 1975; Wesley Foundation, Fairmont State College 1985; Retired 2005; Farmington Charge, July 1 - September 30, 2009 (R).

BOWYER, RONALD E. 12/09/49 [Judith Ann] **(Academic):** B.A. WVWC 1975; M.Div. Wesley 1979; D.Min Wesley 2005. **(Service):** West Salem 1979; West Hamlin 1981; Burlington 1984; Asbury-Baker's Chapel-Oak Grove 1991; Capon Bridge 2001; Retired 2012.

ELDERS

BRADFIELD, MICHAEL T. 03/16/53 [Maile] (**Academic**): B.A. WVWC 1975; M.Div. Wesley 1978; M.B.A. Univ. Pittsburgh 1989; D.Min. Wesley 2003; (**Service**): Hampshire 1976; Associate, Spruce St. 1978; Associate, Bridgeport 1981; Chaplain, US Army 1982-1983, Squadron Chaplain, Fort Stewart, GA; 1983-1984, Battalion Chaplain, Savannah, GA; 1985-1987, Battalion Chaplain, Kaiserslautern, Germany; 1988-1989, Student, University of Pittsburgh [MBA]; 1989-1993, Instructor, US Army Chaplain Center and School, Fort Monmouth, NJ; 1993-1996, Chaplaincy Resources Manager, Heidelberg, Germany; 1996-2002, Personnel Systems Coordinator, Office of the Chief of Chaplains, Pentagon, Arlington, VA; 2002, Staff Chaplain, U.S. Army Installation Management Agency, Arlington, VA; Family Leave 2004; Deputy General Secretary of Finance and Administration, GCFA 2005; Vice-President, Wesley Theological Seminary 2009.

BRAGG, EDSIL H. 01/31/30 [Lovern] (**Academic**): B.S. Fairmont State 1974; (**Service**): Cedarville 1950; Cairo 1952; Terra Alta 1953; Roxalana 1958; Red House-Midway 1959; North View, Clarksburg 1970; First, Shinnston 1977; Associate First, Clarksburg 1981; Fourth Avenue, Huntington 1985; First, Williamson 1988; Retired 1995; Associate Bridgeport 2002-2004 (R).

BROOKS, RONALD RAY 08/13/37 [Edna] (**Academic**): B.A. WVWC 1958; M.Div. Wesley 1961; (**Service**): Johnsville-Middleburg (MD) 1959; Kermit 1961; Wayne 1965; First, Romney 1969; Epworth, Ripley 1976; First, Huntington 1985; Wheeling District Superintendent 1992; Northern District Superintendent 1996; First, Ravenswood 1998; Retired 2000.

BROWN, BRENT LEE 10/29/55 [Deborah] (**Academic**): B.A. Bluefield College 1977; (**Service**): Attend Candler 1992; Nicholas 1993; Mullens 1998; Greenview 2001; Lindsie 2011.

BROWN, CHARLES RICHARD 7/23/57 [Cheri] (**Academic**): B.A., Marshall 1996; M.Div. United 2000; Ordained Deacon 1998; Ordained Elder, 2002; (**Service**): Cox Landing, 1991; South Parkersburg 2004; Lewisburg 2013.

BROWN, J. MONTGOMERY 1/19/53 [Jane] (**Academic**): B.A. WVWC, 1974; J. D., WVU, 1977; M.Div., Methodist Theological School in Ohio, 1994; Ordained Deacon, 1994; Ordained Elders, 1997; (**Service**): North Preston Charge, 1992; Booth-Union, 1993; Fairview, 1994; First, Barboursville, 1997; St. Marks (Charleston), 2003.

BROWN, KAREN BETH 10/06/47: (**Academic**): B.A. Glenville 1971; M.Div. Methodist Theological School in Ohio 1988; (**Service**): North Parkersburg 1984; Cameron 1988; Marlinton 1993; Lakeview 1996; Highland Ave (Fairmont) 2004; Lost Creek 2010.

BROWN, WILLIAM RAY 01/14/51 [Sylvia I.] (**Academic**): B.A. Fairmont State 1974; M.Div. Methodist Theological School in Ohio 1987; (**Service**): Attend Methodist Theological School in Ohio 1986; South Morgantown 1987, Bloomington 1990; Follansbee-Wellsburg 1996; Follansbee 1998; Grove Street, Petersburg 2005.

BRUMLEY, MARY ELIZABETH 8/16/82 (**Academic**): B. A., Marshall University 2005; M.Div. Candler School of Theology, 2008; (**Service**): To Attend School (CPE, Atlanta, GA) 2008; Chaplain, St. Joseph's Candler Hospital 2009.

BRYAN, DANIEL D. 01/24/49 : [Pam] (**Academic**): B.A. WVU 1971; M.Div. Methodist Theological School in Ohio 1974; D.Min. Methodist Theological School in Ohio 1980; (**Service**): Attend School 1973; Associate First, Buckhannon 1974; Charlton Heights-Glen Ferris 1978; St. John's, New Martinsville 1982; Piedmont 1987, Greenview 1990; Fourth Street-Simpson 1994; Woodford Memorial, 1998; East Vienna - Wesley 2007.

BUCKLAND, LARRY D. [Christi] (**Academic**): B.S. WVU 2001; M.Div. Pittsburgh Theological 2006; Probationary Member 2006; Full Member 2009. (**Service**): Westmoreland Assistant 1999; North Jackson Charge 2000; Sabra-Highland 2003; St. Paul (Fairmont) 2006; LIFE 2012.

BURDETTE, JAMES D. 01/18/39 [Glenna] (**Academic**): B.A. WV State 1987; M.Div. Asbury 1992; (**Service**): St. Lukes, Craigsville 1992; Otterbein, Elkins 1996; Crim Memorial 1999; Trinity, Parkersburg 2001; Retired 2008.

ELDERS

BURKE, PAUL L. 01/21/36 [Juanita Faye] (**Academic**): B.A. University of Charleston 1978; M.Div. Duke 1982; Transferred from North Carolina Conference 1990; (**Service**): Wesley Chapel 1990; St. John's, Vienna 1994; St. Mary's, Beckley 1995; Retired 1998.

BURROWS, CARL E. 11/24/22: (**Academic**): B.A.. West Virginia Tech 1959; Attended Wesley; (**Service**): Lizemores 1954; Fort Ashby 1959; Sharon-Dawes 1962; Union 1967; Otterbein 1971; Mt. Hope 1974; Bluewell 1979; Retired 01/01/88; Lizemores 1989-2001 (R).

BUTCHER-WINFREE, JOY ANN 10/19/61 [Olen] (**Academic**): B.A. & B.S.W. Concord 1982; M.Div. United 1985; M.S. Pastoral Counseling Loyola College (MD) 2004; Certificate in Spiritual Direction Shalem Institute, Bethesda, MD 2004; M.A. (Psychology) Marshall University 2005; PsyD Marshall University 2009; (**Service**): To attend United 1984; Associate First, Parkersburg 1985; East Princeton 1987; Cedar Grove 1991; Good Shepherd, Grafton 1995; Glen Dale 1999; To attend school 2001; Temple, Clarksburg 2002; To Attend Marshall University 2005; Levin and Associates & Milestones Physical Therapy 2009; Retired 2012; New Salem 2014 (R).

BUTCHER-WINFREE, OLENE E. 08/14/53 [Joy] (**Academic**): B.S. Bluefield College 1980; (**Service**): Rosemar 1989; South Morgantown 1995; Pruntytown-Fetterman 1997; Calvary, Moundsville 1999; Vincent Memorial 2001; Lumberport - Otterbein 2008; First (Welch) - Court St. - Hemphill 2012.

BUTLER, L. NORMAN 03/08/28: (**Academic**): B.A. Davis & Elkins 1958; M.Div. United 1962; (**Service**): Keezletown-Cedar Grove (VA) 1953; Belington Ct. 1955; Fairview-West Fork (OH) 1958; Nitro 1962; Seventh Street, Parkersburg 1964; Diamond Street, Fairmont 1977; Paden City 1982; Retired 1992; Lauckport 1993-1997 (R).

CAIN, KENNETH G. 01/20/28: (**Academic**): B.A. WVWC 1952; M.Div. Garrett 1956; (**Service**): Wilsonburg 1951; Seymour, Centerville (IL) 1952; Birbeck, Prairie Center (IL) 1954; Parkersburg Ct. 1956; Ninth Avenue, Huntington 1959; Conference Coordinator of Youth Ministry 1964; First, Barboursville 1969; Warwood 1973; Wayne-Spurlock 1978; Webster Springs Ct. 1980; Washington 1984; Gassaway 1988; Retired 1992.

CALE, NANCY KINLEY 09/19/51 [Samuel O. Cale, III] (**Academic**): B.A., WV University Institute of Technology 1996; 3-year Course of Study, Wesley 1992-1995; M.Div., Wesley Theological Seminary, 1999; Ordained Deacon 1998; Ordained Elder 2001; (**Service**): Springfield 1992; Chelyan 1996; Flatwoods-Heaters 2000; Daybreak Blended Ministries 2001; Flatwoods-Morrison 2002; Carr Memorial 2003; Christ (Clarksburg) - Mt. Hope 2008.

CALE, III., SAMUELO O. 08/26/49 [Nancy] (**Academic**): B.A. WV Tech 1991; Ordained Deacon 1991; Ordained Elder 1999; (**Service**): Gauley Bridge-Boomer 1987; Patterson Creek 1992; Coal Fork 1996; Christ, Sutton 2000; Daybreak Blended Ministries 2001; Christ, Sutton 2002; Bluewell UMC 2003; Vincent Memorial - Broad Oaks 2008.

CALE, IV., SAMUEL O. 12/09/70 [Barbara] (**Academic**): WVIT; M.Div. United; Ordained Deacon 1999; Ordained Elder 2002; (**Service**): Kincaid Circuit 1992; Tunnelton 1994; St. John, Rand 1997; Meadow Bridge Circuit 1999; Mason 2001; Smith Chapel 2005.

CALHOUN, WILLIAM ELLIS 02/22/52 [Rebecca] (**Academic**): B.S. Marshall 1974; M.Div. Methodist Theological School in Ohio 1978; D.Min. Pittsburgh Theological 1989; (**Service**): Belleville 1974; Associate St. Paul's, Parkersburg 1978; Christ, Sutton 1981; Follansbee 1984; Follansbee-Wellsburg 1989; Simpson, Moundsville 1996; St. Paul's-Bethany, Parkersburg 2005; Woodford Memorial 2007; Retired 2014.

CALVERT, G. DAVID 10/11/47 [Barbara] (**Academic**): B.A., Olivet Nazarene, 1969; M.Div., Nazarene Theological, 1985; Elder's Orders recognized 2002; (**Service**): St. John's, Spencer 1999; Washington 2006.

CAMPBELL, JOHN R. 10/03/37 [Anita] (**Academic**): B.M.E. WVWC 1959; M.Div. United 1963; (**Service**): St. Johns Heart and Hand House 1963; New Haven 1974; First, Dunbar 1986; Buckhannon District 1990; Johnson Memorial, Huntington 1996; Retired 2004; (St. Augustine Shores UMC, Florida, 2004-2005 (R); Trinity UMC, DeLand, Florida 2007-1010 (R); Lake Helen UMC, Lake Helen, Florida 2011-2013 (R).

ELDERS

CARPENTER, BILLY RAY 06/25/48 [Rita] (**Academic**): Course of Study 1976; B.A. WVWC 1985; M.Div. United 1988; (**Service**): Talcott 1976; North Buckhannon 1979, Attend United 1985; Community UMC (Ohio) 1985-1988; Blackwater 1988; New Cumberland 1994, Glen Dale, 2003; Retired 2010.

CARPENTER, BRYAN DAVID 10/27/54 [Beverly] (**Academic**): B.A. Fairmont 1985; M. Div. Methodist Theological School in Ohio 1988; (**Service**): Carr Memorial 1988; St. John's, New Martinsville 1995; Elm Grove 2001.

CARR, MARGARET E. 02/08/61: (**Academic**): B.A. WVWC 1983; M.Div. Harvard 1991; (**Service**): Associate Bridgeport 1990; Campus Pastor, West Liberty State College 1994; Christ (Wheeling) Associate 2007; Valley Hospice Chaplain 2010.

CARR, III, MARVIN H. 09/11/34 [Sarah] (**Academic**): B.S. WVU 1956; M.Div. Duke 1959; M.A. WVU 1967; S.T.M. Union 1973; D.Min. Methodist Theological School in Ohio 1983; (**Service**): Riverside-Pisgah Charge; 1959; Riverside 1961; Riverside-Scott's Run Settlement 1965; Crim Memorial, Philippi 1967; Associate Professor of Christian Education and Director of Parish Ministry, WVWC 1974; Retired 2002; Associate Professor of Christian Education and Director of Parish Ministry, WVWC 2002-2013 (R).

CARR, SHARON GODWIN 03/10/46 [Robert] (**Academic**): B.A. Marshall 1967; M.Div. United 1993; (**Service**): Attend United 1991; Meadowbrook 1993; Smith Chapel 1995; Jane Lew 2005; Retired 2011.

CARROLL, JODY VDORJAK.: 5/26/55 [Don] (**Academic**): B.A., West Liberty State College, 2002; M.Div. MTSO, 2006; Probationary Member 2006; Full Member 2010; (**Service**): Bowman/Lynn Camp 2002 - 2004 (SLP); First (Shinnston) 2006; Mullens 2010; Warwood-Shortcreek 2011; First (Terra Alta) 2013.

CARSE-MCLOCKLIN, SUSAN ELIZABETH 12/07/59 [Boyd] (**Academic**): B.A. Bethany 1982; M.Div. Candler 1986; (**Service**): Campus Pastor Marshall University 1986; Attend University of Georgia 1989-1992; Leave of Absence 1992; 426.1 [North Georgia Conference] 1995; Family Leave 2004; Honorable Location 2008.

CARSON, JR., GAIL W. 06/02/51 [Ruby]; (**Academic**): B.S. Fairmont 1988; M.Div. United 1991; (**Service**): Logansport 1982; Brandonville 1983; Peoria 1986; Friendsville 1989; Meadowbrook 1991; Pettyville 1992; New Salem-Sandlick 1993; Enterprise, 1997; Mannington 2002; Incapacity Leave 2008.

CARTER, ELLEN STUART 09/26/46: (**Academic**): B.A. WVWC 1968; M.Div. Boston 1971; D.Min. Methodist Theological School in Ohio 1981; B.A. WVU 1991; M.A., Spanish, WVU, 1995; Certificate in Spiritual Formation, PTS, 2005; (**Service**): Riverside-Granville 1971; Cheat Lake-Calvary 1972; Associate Bridgeport 1975; St. John's, New Martinsville 1978; Fairmont District Superintendent 1982; Sabbatical Leave 1988; First, Buckhannon 1989; Wilsontown 1994; Thomson 1996; Missionary, Southeastern Conference, Methodist Church in Mexico 1999; First, Beckley, January 2003; Warwood, 2003; Warwood-Short Creek 2004; Sabbatical Leave 2006; Retired 2007.

CARTWRIGHT, DAVID 07/26/62 [Rene'] (**Academic**): Regents Degree 1999; M.Div. United 2003; Probationary Member, 2003; Full Member 2007; (**Service**): Salt Rock 1998; Faith, Richwood, 2003; Cross Roads, Huntington 2008; 346.1 Texas 2014.

CARTWRIGHT, LYNN JOHNSON: 4/10/49 [Greg] (**Academic**): B.S. WVU 1971; MS. WVU 1973; Ed.D. WVU 1990; M.Div. United Theological Seminary 2003; Probationary Member 2003; Full Member 2009; (**Service**): Associate Trinity-Warren-St. John 2003; Trinity-Warren-St. John 2006; Milton 2009.

CASEY, JOSEPH H. 10/04/26 [Martha] (**Academic**): B.A. Harvard 1948; M.Div. Duke 1951; (**Service**): Lost Creek Ct. 1951; St. Paul's, Clarksburg 1953; Kingwood 1957; First, Weston 1961; Nighbert Memorial, Logan 1964; Christ, Wheeling 1973; Christ, Parkersburg 1979; St. Peters, St. Albans 1983; Retired 1989.

CHANNELL, LEHMAN A. 01/05/24 [Lenora] (**Academic**): B.A. Davis & Elkins 1954; M.Div. Wesley 1958; (**Service**): Elkins Ct. #2 1953; Hampshire Ct. 1954; West Union 1958; Mt. Pleasant-Pettyville 1962; Main Street, Petersburg 1965; Valley Chapel 1973; Lubeck 1983; Retired 1989.

ELDERS

CHAPMAN, MICHAEL S. 07/21/48 [Joyce] (**Academic**): B.A. Marshall 1974; M.Div. Asbury 1977; M.A.R. Asbury 1978; (**Service**): Fort Gay Ct. 1977; Lavalette Ct.(Dickson Charge) 1979; Heights 1984; Southside 1992; Community of Grace Co-Pastor 2009; Central (Huntington) 2010; Retired 2011.

CLARKE, DAVID KEITH 08/27/39 [Kay] (**Academic**): B.A. University of Charleston 1960; M.Div. Candler 1963; (**Service**): Associate St. Andrew's, St. Albans 1963; First, Ravenswood 1968; Fairmont District Superintendent 1976; Bland Street, Bluefield 1982; Fourth St.- Simpson, Wheeling 1984; First, Williamstown 1988; Christ, Charleston 1994; Retired 2004.

CLAY, GEORGE D. 07/30/28 [Betty Virginia] (**Academic**): B.A. WVWC 1952; M.Div. Wesley 1956; (**Service**): Filbert 1955; Coalwood 1958; Durbin 1961; Mt. Olivet 1964; Jane Lew 1969; Christ, Clarksburg 1971; St. Paul, South Charleston 1979; Sophia-Mabscott 1985; Marlinton; Retired 1993.

COFFMAN, HOBART D. 05/20/48 [Suzanne] (**Academic**): B.A. Union (KY) 1970; M.Div. Candler 1973; (**Service**): Associate Wesley, Morgantown 1973; Attend Emory 1981; Sabbatical Leave 1983; Walnut Grove 1984; Good Shepherd 2000.

COLE, ROBERT C. 09/16/34 [Adele] (**Academic**): B.A. Marshall 1960; M.Div. United 1970; D.Min. United 1982; (**Service**): Ginghamburg (OH) 1966; Dunlap (OH) 1968; Gormanian Chg. 1969; Mt.Olivet-Pleasant Hill 1975; Good Hope 1982; Stonewall 1990; Retired 1997.

COLEMAN, DONALD D. 09/21/35 [Roberta Lee] (**Academic**): B.A. WVWC 1962; M.Div. Methodist Theological School in Ohio 1966; (**Service**): Tallmansville 1959; New Dover-Pottersburg (OH) 1963; Associate St. Paul's, Parkersburg 1966; Elizabeth 1967; Gassaway 1970; Wayne 1976; Heart & Hand House, Inc., Philippi 1978; St. John's, Spencer 1987; Calvary, Keyser 1990; Retired 1998.

CONLEY, ELLIS E. 03/29/51 [Julie] (**Academic**): B.A. WVWC 1973; M.Div. Candler 1976; D.Min. Drew 1989; (**Service**): To Attend Candler School of Theology 1974; Associate St. Andrews, St. Albans 1976; Wayne Mission-Spurlock 1980; Wayne 1983; St. Mary's, Beckley 07/1987; Chapel Hill 1991; First, Elkins 2001; Mon Valley Superintendent 2009; Forrest Burdette 2014.

CONNER, I. MARK 07/31/53: (**Academic**): B.A. WVWC 1975; M.Div. Boston 1978; D.Min. Boston 1982; (**Service**): Attend Boston 1976; Associate First, Fairmont 1979; Aldersgate-Hope 1981; Barboursville 1988; Trinity, Bluefield 1997; Western District Superintendent 2004; First, Huntington 2012.

CONRAD, DORCAS LINGER 08/12/54 [Timothy] (**Academic**): B.A. WVWC 1976; M.Div. Methodist Theological School in Ohio 1979; (**Service**): Wesley Foundation, Glenville 1979; Associate Johnson Memorial, Huntington 1981; Leave of Absence 1982-83; Chester 1984; Wesley, Vienna 1987; Christ, Rowlesburg 1990; Leave of Absence 1994; To attend School 1995; Pineville-Wyoming 1996; Riverview 2000; First (Huntington) Associate 2003; Dillon Chapel 2006; Highland Avenue 2010; West Liberty [LTFT] 2012; Weirton UM Tri-Parish [LTFT] 2014.

CONRAD, RAY MERLE 06/04/38 [Verlie] (**Academic**): B.A. WVWC 1972; M.Div. United 1975; (**Service**): Adrian 1966; Hardin-New Hope-Dayton North (OH) 1972; Good Shepherd 1975; Shady Spring 1977; Athens 1978; Bramwell 1982; White Sulphur Springs 1992; Retired 2000.

CONRAD, TIMOTHY GERALD 12/11/53 [Dorcas] (**Academic**): B.A. WVWC 1980; M.Div. Methodist Theological School in Ohio 1985; (**Service**): Newell 1985; Sand Hill 1987; Tunnelton 1990; To attend school 1994; Hatcher Circuit 1996; Faith, Huntington 2000; Community of Grace Co-Pastor 2009; Gateway 2010; Weirton UM Tri-Parish 2012.

COSTON, HERBERT R. 09/23/25 [Phyllis] Transferred to WV Conference 1963; (**Service**): Professor of History, West Virginia Wesleyan 1963; Retired 1993. West Virginia Wesleyan 1993-2005 (R).

COTTRILL, RICHARD DICKSON 04/08/43 [Cheryl] (**Academic**): B.A. Marshall 1965; M.Div. United 1973; Transferred from Church of the Brethren 1984; (**Service**): Assistant Moorefield 1984; St. Stephen's Charge 1985; Bethany-Logan Memorial, Parkersburg 1988; Thomson 1992; St. John's, Vienna 1995; CPE Residency, VA Hospital 1998; First, Ravenswood 2002; Retired 2007.

ELDERS

COX, DAVID M. 07/18/25 : **(Academic):** B.A. Olivet 1950; M.Div. United 1962; **(Service):** Dallas Ct. 1972; Poca-Faith 1975; Calvary, Ripley 1983; Main Street, Petersburg 1986; Retired 1991.

CRAFT, EDWARD ARTHUR 03/08/54 [Kim] **(Academic):** B.S. West Virginia State 1977; M.Div. Asbury 1989; Ordained Deacon 1988; Ordained Elder 1991; **(Service):** To Attend School 1988; Wesley-St. Stephens 1989; Enterprise 1992; Woodford Memorial 1994; First, Williamson 1998; McMechen-Benwood 2000; Duffey Memorial 2004; Woodland - Fairview 2009.

CRAWFORD, LARRY VEON 04/02/47 [Ann] **(Academic):** B.A. Glenville 1979; M.Div. United 1985; **(Service):** North Parkersburg Charge 1979; Fairview 1985; Aldersgate 1989; North Ravenswood 1995; Sabra-Highland, 1997; Blueville-Haymond 2001; Stonewall 2004; Retired 2010.

CRICKARD, RICHARD L. 12/31/28 [Darlene] **(Academic):** B.A. Davis & Elkins 1950; M.Div. Drew 1953; S.T.M. Boston 1956; D.Min. United 1978; **(Service):** West Union 1953; Key Street-Pisgah, Princeton 1956; United States Naval Chaplain 1961; First, Richwood-Hinkle Mtn. 1965; Emmanuel, White Sulphur Springs 1969; Broad Oaks, Clarksburg 1973; First, Hinton 1983; St. Mary's 1986; Retired 1990.

CRITES, JR., LUTHER EDWIN 05/26/59 [Jean] **(Academic):** B.S., Eastern Mennonite, 1993; Eastern Mennonite; Ordained Deacon 1997; Ordained Elder 2000; **(Service):** Baker Charge 1988; Wardensville 2000; Leave of Absence 2006; Appointed (LTFT) to Another Annual Conference (Virginia) 2009

CRUIKSHANK, ROBERT EUGENE 01/07/31 [Sharon] **(Academic):** B.S. Troy State (AL) 1964; M.Div. Candler 1967; Transferred to WV Conference 1972; **(Service):** Charlton Heights 1972; Thomson, Wheeling 1975; Marlinton 1980; Calvary, Keyser 1988; St. Luke, Huntington 1990; Retired 1994.

CURTIS, MICHAEL 02/03/45 [Sydelle] **(Academic):** B.A. WVWC 1967; M.Div. Methodist Theological School in Ohio 1986; **(Service):** To Attend Methodist Theological School in Ohio 1985; Pineville Parish 1986; Leave Of Absence 1991; Matoaka 1992; North Ravenswood 1997; Retired 2007; West Jackson Charge 2009 (R).

DAGUE, DEBRA KAY 01/07/64: **(Academic):** B.S. Wheeling Jesuit 1995; M.Div. United 2000; Ordained Deacon 1998; Ordained Elder 2002; **(Service):** Pleasant Valley 1992; Christ, Wheeling Associate 1996; Greater Wheeling Cooperative Ministry Associate 1999; First, Chester 2003; Calvary, Moundsville 2005; West Liberty Campus Pastor 2007.

DANIELS, CHARLES L. 04/01/28: **(Academic):** B.A. Fairmont State 1961; **(Service):** Alma 1955; Powellton 1956; Meadowdale 1958; Omar 1962; Cheat Lake 1963; Burlington 1967; Calvary, Richwood 1973; Franklin 1977; St. Mary's, Beckley 1979; Elkins, East 1982; Calvary, Keyser 1986; Wesley Chapel 1988; Leave of Absence 1990; Retired 1992.

DANIELS, MICHAEL L. 09/17/51 [Priscilla] **(Academic):** B.A. Asbury 1975; M.Div. Asbury 1986; **(Service):** Fort Gay 1984; Meadowbrook Charge 1986; Crossroads-Waverly 1991; Memorial, Williamson 1996; First, Terra Alta 1998; Edgelawn - Epworth (Parkersburg) 2013.

DAVIS, DONALD L. 11/22/34 [Betty] **(Academic):** B.A. Glenville 1978; M.Div. Methodist Theological School in Ohio 1981; D.Min Methodist Theological School in Ohio 1985; **(Service):** Petroleum 1974; Palestine 1975; Edgelawn 1978; Mullens 1986; Retired 1997.

DAVIS, F. OLIVE Transfer to WV Conference 2001; **(Academic):** B.Sc. Western Michigan University 1973; M.A., Western Michigan Univ., 1974; M. Div., Perkins School of Theology, 1991; D. Min., 2004; **(Service):** Simpson Memorial (Charleston) 2001; Buffalo 2004.; Leave of Absence 2005; Retired 2011 (December 1).

DAVIS, HOMER H. 06/26/23 **(Academic):** B.A. WV State 1949; **(Service):** John Wesley-St. Stephens 1957; Jones-Warren 1961; Minister of Reconciliation 1969; Faculty, Marshall University 1970; Office of Economic Development 1971; Equal Opportunity Officer (Atlanta) 1972; Equal Opportunity Officer (Maryland) 1975; Associate Director, WV CCOM 1979; Charleston District Superintendent 1982; Fourth Street-Simpson 1988; Retired 1990; John Stewart 2005-2006 (R).

ELDERS

DAWSON, WILLIAM LEO 08/20/69 [Christine] Ordained Deacon 2001; Ordained Elder, 2004; **(Service):** Stonecoal Charge 1992; McHenry 2003; Sistersville First 2007.

DEANE, TERESSA MORRIS 11/17/56: **(Academic):** B.A. WVU 1981; JD WVU 1984; M.Div. Methodist Theological School in Ohio 1993; **(Service):** North Jackson County Charge 1990; Bethany, Parkersburg 1992; Aldersgate 1995; Humphreys, Sissonville (LTFT) 2001; Emma Chapel - Humphreys, Sissonville (LTFT) 2005; Epworth, Ripley 2008.

DEANE, THOMAS E. 03/16/48 [Meg] **(Academic):** B.S. Allegheny 1970; M.Div. Methodist Theological School in Ohio 1994; **(Service):** South Jackson County Charge 1990; Logan Memorial -Parkersburg Urban Ministries 1992; Sandyville 1995; Summit Valley-Wesley 1999; Wesley 2002; Cedar Grove 2003; Colliers 2005; Retired 2012; Logan Memorial 2014 (R).

DEEL, BILL GENE 01/21/31 [Harriet] **(Academic):** B.S. Concord 1957; M.Div. Duke 1961; **(Service):** Coalwood 1961; Associate Trinity, Bluefield 1965; Kee Street 1967; St. Peters, St. Albans 1974; Forrest Burdette, Hurricane 1979; First, South Charleston 1986; Conference Treasurer, Executive Director of Board of Pensions-Pension Funds, Inc, and Director of Administrative Services 1988; Statistician's responsibilities added 1990; Retired 1994.

DEEM, DANIEL ANDREW 04/23/48 [Judy] **(Academic):** B.A. Washington Bible College 1970; M.Div. Methodist Theological School in Ohio 1978; **(Service):** Pullman Chg. 1975; Big Tygart Chg. 1977; Riverview 1981; East Street-Wick 1986; East Street-Stealey St. 1989; Disability Leave 2000; Incapacity Leave 2001; Retired 2013.

DEMOSS, J. WILLIAM 05/23/41 [Mary] **(Academic):** B.A. WVWC 1964; M.Div. Wesley 1967; **(Service):** Frenchton 1960; Bunker Hill (Seminary) 1964; Associate Bridgeport 1967; New Haven 1970; Otterbein, Huntington 1974; Christ, Wheeling 1989, Retired 2003.

DEMPSEY, JAMES C. 04/22/34 [Peggy Ann] **(Academic):** B.A. WVU 1970; M.Div. Methodist Theological School in Ohio 1973; **(Service):** Logansport 1968; Centenary 1970; Clifton 1972; Good Hope 1974; West Hamlin 1977; Trinity, Terra Alta 1980; Blackwater 1984; Christ-Guyandotte, Huntington 1988; Pendelton-Grant 1990; Wayne-Spurlock 1995; Retired 1997; Shiloh-Smith Memorial 1998-2001 (R).

DEQUASIE, RICHARD K. 02/03/50 [Susan] : **(Academic):** B.A. WVWC 1979; M.Div. Methodist Theological School in Ohio 1982; **(Service):** Palestine 1972; Gihon 1975; Weston Circuit 1976; Sand Hill 1979; Southside 1983; First, Milton 1992; Washington 1997; Trinity, Pt. Pleasant 2003, Morris Memorial 2011; Mon Valley Superintendent 2014.

DILLE, ROBERT E. 04/20/29: **(Academic):** B.A. Shenendoah 1953; B.A. Otterbein 1955; M.Div. United 1959; **(Service):** Rockingham (VA) 1951; Nashville (OH) 1955; New Haven 1959; West Union 1964; WV Conference Staff 1965; Buckhannon District Superintendent 1969; Associate Christ Church, Charleston 1975; Westmoreland 1984; Retired 1994.

DORSEY, STEVEN ELLIOTT 03/28/46 [Jennie] **(Academic):** B.S. Marshall 1968; M.Div. Duke 1971; **(Service):** Associate Trinity, Bluefield 1971; Athens 1974; Duff Street 1978; Trinity, Pt. Pleasant 1986; Bridgeport 1999; Retired 2013.

DOTSON, GERALD EUGENE 08/30/47 [Barbara] **(Academic):** B.A. WVWC 1969; M.Div. United 1974; Ordained Deacon 1970; Ordained Elder 1975; **(Service):** Lerona Ct. 1971; Belington Chg. 1973; Reynolds Memorial, Marmet 1977; Associate Johnson Memorial 1978; Rupert Chg. 1979; Memorial, Spencer 1983; First, Hinton 1986; Trinity, Charleston 1992; Heights (Pt. Pleasant) 2004; Retired 2007.

DOTSON, MATTHEW BRYAN 5/17/76 [Julie] **(Academic):** A.S., B.S. Bluefield State ,1998; M.Div. United Theological Seminary, 2001; Ordained Deacon 2002; Ordained Elder, 2004; **(Service):** Good Shepherd, Pt. Pleasant 2002; Good Shepherd - St. Paul 2005.

ELDERS

DUCKWORTH, MICHAEL CHRISTOPHER 05/18/65 Probationary Member 2003; Ordained Elder 2006; **(Service):** Valley Chapel - Benton Ferry 2004; Capon Bridge 2012.

DUFFIELD, CAROL 01/03/49 [Douglas] **(Academic):** B.A. WVWC 1999; M.Div. MTSO 2001; Ordained Deacon 2001; Associate Member 2001; Ordained Elder, 2003; **(Service):** Gary 1993; Volga 1996; Volga and Administrator of the Upshur Parish House, 1999; Upshur Parish House Administrator 2000; Transitional Leave 2010; Appointed to West Ohio Conference 2011.

DUKES, PHILIPD. 05/15/50 [Bobbie] **(Academic):** Anderson University 1974; M. Div. United 2003; Probationary Member 2004; Full Member 2007; **(Service):** Friendsville 2003; First, Chester 2005; Retired 2013.

DUMIRE, EILEEN G. 01/27/51; **(Academic):** B.A. WVWC 1973; M.Div. Wesley 1976; D.Min. United Theological 2005; **(Service):** Bloomington/Swanton 1974; Associate Grace, Keyser 1976; Wardensville 1977; Beverly 1983; Reedsville 1988; First, Hinton 1992; St. Luke's, Harrisville 1997; Asbury-Darlington-St. John's 2001; Retired 2009.

DUNLAP, THOMAS EDWARD, SR. 04/26/36 [Betty] **(Academic):** B.A. WVWC 1960; M.Div. Drew 1964; **(Service):** Jane Lew Ct. 1958; Vernon (NJ) 1961; Pocahontas Chg. 1964; Mt. Juliet-Belle 1966; St. Mary's, Beckley 1970; Central, Fairmont 1973; Cross Lanes 1979; Weston District Superintendent 1986; Director of Conference Council on Ministries 1991; First, South Charleston 1996; Retired 1999.

EAKLE, CYNTHIA K. 10/04/59 [J. Keith] **(Academic):** Regents B.A. WVU 2001; M.Div. MTSO 2006; Probationary Member 2005; Full Member 2009; **(Service):** St. Matthew Charge 1999; Associate St. Paul's-Bethany 2001; Associate Stout Memorial 2007; Edgelawn - Epworth (Parkersburg) 2009; St. Marys 2013.

EASLEY, PAUL H., SR. 09/07/30 [Parnell] **(Academic):** B.S. WV State 1956; M.Div. Gammon 1959; MTS Iliff School of Theology 1974 **(Service):** John Wesley 1955; Brownsburg-Seebert 1956; Trinity, Fairmont 1959; Ronceverte-White Sulphur 1961; Chaplain, U.S. Army 1961; Attend Gammon 1980; Campus Minister, Clark College 1981; Retired 2001.

EDIN, TIMOTHY 12/03/78 [Jami] **(Academic):** B.A., Roberts Wesleyan College 2001; M.A., Northeastern Seminary 2006; M.Div., United Theological Seminary-(WV In Context) 2010; C.P.E., 2006-07; Provisional Member 2010; Elders Orders received from Free Methodist Church of North America 2010; Full Member 2013; **(Service):** [Free Methodist: Franklin, PA; Huntington-Norwood] Ceredo 2009; Sandyville 2010; Mason 2013.

ELKINS, HEATHER MURRAY 12/30/48 [William] **(Academic):** WVWC; B.A. Prescott College 1970; M.A. University of Arizona 1972; M.Div. Duke 1977; Ph.D., Drew 1991; **(Service):** Associate First, Buckhannon 1978; McMechen-Benwood 1981; Attend Drew 1985; Faculty Drew 1989; Academic Dean, Drew, 1997; Professor of Worship, Preaching and the Arts 2005; Retired 2013.

ELLWOOD, CHARLES A. 03/20/32 [Virginia] **(Academic):** B.A. WVWC 1952; S.T.B. Boston 1955; S.T.M. Boston 1958; L.H.D. West Liberty State College 1989; **(Service):** Attend School 1952; Peach Creek 1958; Associate, First, Fairmont 1959; West Liberty 1962; Campus Minister, West Liberty State College 1967; Retired 1994.

ELMORE, HAROLD THOMAS 07/26/30 [Sylvia] **(Academic):** B.A. University of Charleston 1952; M.Div. Vanderbilt 1955; D.D. WVWC 1982; **(Service):** Enterprise (TN) 1953; Wesley Foundation, WVU 1955; Associate, First, Clarksburg 1958; US Army Chaplaincy 1959; Trinity, Charleston 1962; Associate Christ, Charleston 1967; Lewisburg 1975; Buckhannon District Superintendent 1979; Bland Street 1984; St. Matthew's, Weston 1988; Spruce Street 1990; Retired 1993.

ENGLE, STEPHEN G. 02/15/51; [Carla] **(Academic):** B.A. Fairmont State 1973; M.Div. Candler 1975; **(Service):** Colfax-Walnut Grove 1971; Attend School 1974; Epworth, Parkersburg 1976; Christ, Sutton 1978; Chapel Hill, Buckhannon 1981; Lewisburg 1991; Leave of Absence 1997; Retired 1999; Associate Bridgeport 2001-2002 (R).

ELDERS

ERENRICH, DAVID E. 09/16/48 [Janice] (**Academic**): B.A. WVU 1970; M.Div. Methodist Theological School in Ohio 1973; MA Methodist Theological School in Ohio 1974; (**Service**): Hope Chg. 1969; Middleburg (OH) 1970; Lakeview, Charleston 1974; Follansbee 1977; Church of the Good Shepherd 1984; First, Huntington 1995; Northern District Superintendent 2005; Retired 2013.

ESTEP, MICHAEL EUGENE 09/07/67 [Sarah Ann] (**Academic**): B.A. Concord 1990; M.Div. Asbury 1994; (**Service**): Attend Asbury 1993; Kermit 1994; St. Luke's, Craigsville 1996; Ronceverte 2000; Potomac Highlands Superintendent 2013.

EVANS, RUPERT 11/03/41 [Suzette] (**Academic**): M.S., United Theological of the W.I. Kingston, JA, 1971; M.A., Christian Theological Seminary, Indianapolis, IN, 1982; (**Service**): Beechamville & St. Elizabeth Circuits [Jamaica], 1971; Kewanna & Pleasant Hill [Logansport, N. Indiana], 1980; Lynhurst & Grateful Hill Circuits [Jamaica], 1982; Coke & East Kingston Circuits [Jamaica], 1991; Simpson Memorial [WV], 1994. Transferred from Carribean/Americas Conference 1995; Simpson Memorial [Charleston] 1995; Fourth Street-Simpson 1998; St. Matthew, Weston 2002; Retired 2006.

FARLEY, LEO C. 03/03/35 [Barbara] (**Academic**): B.A. Concord 1960; M.Div. Crozer 1963; Probationary Member 1963 [Philadelphia Conference, now Eastern Pennsylvania Conf.]; Ordained Deacon 1963; Ordained Elder 1965; (**Service**): Kedron (PA) 1961; Associate Covenant (EPA) 1966; Johnson Memorial, Alderson 1975; First, Williamstown 1980; Charleston District Superintendent 1988; First, Williamstown 1994; Retired 2000; Fairview 2000-2001 (R).

FAULKNIER, WARREN G. 03/20/44 [Patricia] (**Academic**): B.S. Morris Harvey 1967; M.Div. United 1973; (**Service**): Robinson 1966; To attend school 1968; Cabin Creek 1969; To attend school 1970; Heights 1973; Trinity, Hamlin 1976; Ninth Avenue, Huntington 1981; Mt. Juliet, Malden 1986; Bland Street 1998; Hamlin Community 2005; Retired 2008.

FERGUSON, SCOTT 07/07/1976 Probationary Member 2007; Full Member 2010; (**Service**): Clendenin Community Charge 2007; Clendenin Charge 2009.

FERRELL, J. EMMETT, JR. 07/07/29 [Vickie] (**Academic**): B.A. WVWC 1951; M.Div. Candler 1955; (**Service**): West Milford 1955; Peterstown 1958; Webster Springs 1960; Follansbee 1965; Gary 1969; Kingwood 1972; Central, Charleston 1977; Seventh Street, Parkersburg 1980; Leave of Absence 1983; Bachtel-Broad Run 1/1/84; Good Shepherd 1984; Montgomery 1989; Montgomery-Boomer 1993; Retired 1994.

FINEGAN, MARY ELLEN 01/12/55 [James] (**Academic**): B.A. WVWC 1988; M.Div. Methodist Theological School in Ohio 1994; (**Service**): Hodgesville 1989; Quiet Dell 1995; Central - Trinity (Fairmont) 2007; Wesleyan District Superintendent 2012.

FIRTH, SANDRA KAY 09/23/46 (**Academic**): RN St. Mary's Hosp. Sch of Nursing, 1967; B.A. Salem College, 1978; B.S.N. Salem College, 1980; M.Min. Trinity Theological Seminary, 1987; M.Div. United Theological Seminary, 1996; CPE residency, certified chaplain, 1996; received by transfer from United Brethren In Christ 2000 (Ordained elder in the United Brethren in Christ, 1997); Elders Orders Recognized/ Probationary-Elder, 2000; Full Member—Elder, 2003; (**Service**): Arnesttsville 1997; Retired 2008; Chaplain, Louis A. Johnson V.A. Hospital 2010 (R).

FISHER, FRANK MARK 10/16/51 (**Academic**): B.A. WVWC 1973; M.A. WVU 1982; M.Div. Candler 1987; (**Service**): New Fayette Circuit 1987; Meadowdale 1989; Highland Ave. 1993; Co-Pastor St. Mark's, Charleston 1999; Bethesda, 2003; Incapacity Leave 2011; Retired 2014

FLANAGAN, RANDALL FREDERICK 10/22/54 [Janet] (**Academic**): B.A. Cum Laude WVWC 1976; M.Div. Garrett 1979; D. Min. Pittsburgh 1987; (**Service**): Adrian 1972; Palatine (IL) 1976; King's Way, Elkins 1979; Elkins East, 1980; St. Mary's, Beckley 1982; Simpson, Moundsville 07/1988; Conference Council Director 1996; Director of Connectional Ministries 2001; Christ Church, Charleston 2004.

ELDERS

FLYNN, MARK WARREN 09/23/57 [Judy] (**Academic**): B.A., Davis & Elkins 1979; M.Div. Methodist Theological School in Ohio 1983; Attend Methodist Theological School in Ohio 1980; (**Service**): Ellamore 1978; Southern Cluster Number Two Meigs Cooperative Parish (West Ohio Conference) 1979; Lerona 1983; Ronceverte 1988; First, Buckhannon 2000; Greenbrier District Superintendent 2006; Morris Memorial 2014.

FORD, MICHAEL LEROY [Tamela] (**Academic**): B.A. WVWC 1988; Ordained Deacon 1990; Ordained Elder 2001; (**Service**): Attend Boston 1990; Attend United 1991; (426.1) South Indiana Conference 1992; First, Richwood 1995; Trinity, Glenville-Glenville Campus Ministry 1998; Glenville United Methodist Ministries 1999; Union 2004; Beverly 2009; Retired 2013.

FORKEY, KEITH D. 5/13/55 [April] (**Academic**): Ordained Elder 2000. Transferred in from Western Pennsylvania 1998; (**Service**): Reynolds Memorial 1998; Reynolds Memorial-Hernshaw 1999; Reynolds Memorial-Chelyan 2000; Clendenin-Brawley, 2003; New Life 2007; Mt. Olivet 2014.

FORREN, EDWIN DALLAS 08/06/51 [Brenda] (**Academic**): B.S. WV Tech 1973; M.Div. Eastern Mennonite 1979; (**Service**): Leivasy 1974; Baker 1976; Union 1981; Fort Ashby 1995; Potomac Highlands Superintendent 2005; Elkins 2013.

FRANK, KAREN TENNEY 05/10/50 (**Academic**): B.A. Glenville State 1971; M.Div. United 1977; (**Service**): Associate First, Elkins 1977; Lavalette 1978; Franklin-Evangelical 1979; Ceredo 1980; Leave of Absence 1983-85; Campus pastor Glenville 1986; Appointed To Attend School 1991; United Hospital Center 1996; Leave of Absence 2001-2002; Honorable Location 2004.

FRIEND, MARGO EXLINE 05/22/57; (**Academic**): B.A. WVWC 1979; M.Div. Methodist Theological School in Ohio 1985; (**Service**): Love-Otterbein Charge 1980; Pleasant Valley-Marshall 1981; Attend Methodist Theological School in Ohio 1984; Associate, First Fairmont 1986; Asbury, Charleston 12/01/87; Leave of Absence 1995 (June-December); WV Health & Human Resource Specialist 1995 (December); Program Director/Part Time Faculty, WV State College 1999 (December); Retired 2002.

FRYE, LABEN FRANK 12/13/51 [Devona] (**Academic**): B.A. Marshall 1979; M.Div. Candler 1981; D.Min. Trinity 1993; (**Service**): Sunrise-Mt.Salem 1976; Lavalette Circuit 1977; North Covington 1979; Kermit 1981; St. Paul's, Pt. Pleasant 1986; St. John's, Scott Depot 1989; Trinity, Pt. Pleasant 1999; Madison, 2003; Retired 2014.

FULTON, ROBERT PAUL 02/01/58 [Nina] (**Academic**): B.S. Rio Grande College 1980; M.Div. Asbury 1984; D.Min. Bethany 1993; M.A. Asbury 2006; Provisional Membership 1983; Full Membership 1986; (**Service**): Union Charge 1978; Beale Chapel 1980; Owenton (KY) 1981; Dillon Chapel 1983; Moorefield 1985; Brushfork 1991; Christ (Parkersburg) 1994; *Transferred to the Nazarene Church (Derby Nazarene, Kansas; First Nazarene, Gallipolis, OH; Winfield Nazarene)*; Elders Orders from Nazarene Church recognized 2013; Hamlin 2013.

GEDON, STEVE CARL 09/21/62 [Linette] (**Academic**): B.S. Penn State University 1985; Ph.D. Duke University 1990; M.Div. Asbury Theological Seminary 2010; Provisional Member 2010; Full Member 2013; (**Service**): First, Williamstown 2005.

GEIGER, JOSEPH NOEL 12/29/40 [Marsha] (**Academic**): B.A. WVWC 1963; S.T.M. Wesley 1966; B.S. Concord 1970; M.S. Radford College 1972; D.Min. Drew 1991; (**Service**): Lewis Circuit 1961; Georgetown Circuit 1963; Peterstown 1966; First, Barboursville 1973; Glen Dale 1976; Associate Director CCOM 1981; St. Luke, Huntington 1982; Bland Street 1988; Duff Street 1995; Greenbrier District Superintendent 1998; Retired 2006; New Creation 2014 (R).

GIBSON, RICHARD S. 08/31/23 [Gertrude] (**Academic**): B.A. WVWC 1953; B.D. Temple 1956; (**Service**): Crichton 1947; Norton-Mabie 1949; Galestown (MD) 1952; Frederica (DE) 1954; Marrington (DE) 1956; Ocean City (MD) 1960; Millington (MD) 1965; Hurlock (MD) 1966; Woodford Memorial 1968; King's Way 1978; Kee Street 1979; Retired 1985. Associate, First, Elkins 1985-1986 (R).

GODWIN, GREGORY ALLEN 12/06/56 [Lisa Ann] (**Academic**): B.A. WVWC 1982; M.Div. Garrett- Evangelical 1985; (**Service**): To attend Garrett-Evangelical 1984; Lavalette 1985; Christ Weirton 1991; Lubeck 1994; Kee Street-New Century 2001; Concord 2006.

ELDERS

GODWIN, JEFFREY LINN 11/20/58 [Diane] (**Academic**): B.A. William and Mary 1981; M.Div. Wesley 1988; M.B.A. WVU 1991; Ph.D. (Management) Virginia Tech 1998. (**Service**): To Attend School (Wesley) 1986; Leave of Absence 1988; Masontown 1989; To attend school 1994; WVWC Faculty 1998; Faculty, St. Vincent College 2010.

GODWIN, LAUREN A. 01/13/86 (**Academic**): B.A. Marshall University 2009; Provisional Member 2011; Full Membership 2014; (**Service**): To Attend School (Drew) 2011; Sand Hill 2012; Sand Hill/Rosemar 2014.

GOODEN, AARON TODD 04/04/72 [Shannon] (**Academic**): B.A., Ohio Northern University, 1994; M.Div., Methodist Theological School in Ohio, 1999; MACE, Methodist Theological School in Ohio, 1999; Ordained Deacon, 1997; Ordained Elder, 2002; (**Service**): To attend Methodist Theological School in Ohio, 1997; First, Chester 1999; Connections, 2003; Leave of Absence 2010; Wade-Emma [LTFT] 2014.

GOODEN, DARREL LEON 12/01/46 [Cynthia] (**Academic**): B.A. WVWC 1981; M.Div. Methodist Theological School in Ohio 1984; (**Service**): Tallmansville Charge 1977; To attend Methodist Theological School in Ohio 1982; Lost Creek 1984; St. Mary's 1990; First, Ravenswood 2000; St. Paul's, Paden City 2002; Retired 2011; Tallmansville: Reed Chapel 2012(R)

GOODING, KEVIN: 10/29/64 [Jennifer] (**Academic**): B.S. Ohio University 1987; M.Div., M.R.E. United 1992; Ph.D., Purdue University 2009; (**Service**): Associate Wesley, Morgantown 1992; Concord 1998; To attend school 2003; McHenry 2009; Faculty, WVU 2013.

GRANT, EDWARD LEE 08/08/54 [Brenda] (**Academic**): B.A. WV State 1976; M.Div. Asbury 1979; D.Min. Asbury 1994; (**Service**): Valley Grove 1975; Wesley Chapel 1976; St. Stephens 1977; Moorefield Circuit 1979; Winfield-Fraziers Bottom 1981; Steele Memorial 1995; Midland South District Superintendent 2008.

GRAY, GEORGE H. 03/10/32 [Lucy] (**Academic**): B.A. Morris Harvey 1957; M.Div. Wesley 1960; M.A. Presbyterian School in Richmond, VA; D.Min. Vanderbilt 1980; (**Service**): Vandalia 1954; Smithburg (Baltimore Conf.) 1956; U.S. Army Chaplaincy 1960; Franklin 1990; Retired 1997.

GREENLEE, J. HAROLD 05/12/18 [Ruth] (**Academic**): B.A. Asbury 1939; B.D. Asbury 1943; M.A. University of Kentucky 1944; Ph.D. Harvard 1947; (**Service**): Professor, Asbury Seminary 1944; Professor, Oral Roberts, 1965; Missionary, Oriental Missionary Society 1969; Retired 1984.

GREEN, SHARLETTA M.: 12/21/74 (**Academic**): B.S., West Virginia State 1998; M.A., Marshall University 2003; M.Div. Candler School of Theology Emory University 2006; Provisional Member 2007; Full Member 2010; (**Service**): Campus Ministry, Tennessee State University 2007; Serving in the Western Pennsylvania Conference 2009; Simpson - St. Stephens 2012; New Martinsville 2014.

GRIMES, STEVE LOUIS 12/31/52 [Elizabeth] (**Academic**): B.A. Lee College 1974; M.Div. Columbia 1977; M.Phil. Union Theological Seminary, New York; M.A.J., Marshall University 1996; (**Service**): Lindsie 1980; Hundred-Rush Run 1983; Ninth Avenue 1986; Attend University of Kentucky 1989; First, Mannington 1990; Leave of Absence 1994-99; First, Welch 2001; Westmoreland 2004; Trinity - Waldon (Piedmont) 2013.

GUDGER-RAINES, CHRISTOPHER 01/24/76 [Meredith] (**Academic**): B.A. King College 1997; M.Div. Drew 2006; Provisional Member 2009; Full Member 2012 (**Service**): Sabra - Highland 2006; Sabra - Highland - Jones 2007; Greenview 2011; Cedar Grove 2013; 346.1 Oregon Idaho (Sunnyside Centenary) 2014.

GUDGER-RAINES, MEREDITH 01/11/80 [Christopher] (**Academic**): B.A., Whitman College 2002; M.Div., Drew Theological School 2006; Probationary Member 2007; Full Member 2010; (**Service**): South Morgantown 2006; Community/Wesley Associate 2009; Kee Street 2011; Leave of Absence 2013; 346.1 Pacific Northwest 2014.

HALL, JR., DAVID L. 3/18/57 [Priscilla] (**Academic**): B.S., WV Tech 1981; M.Div. Asbury Theological Seminary 2002; Probationary Member, 2003; Ordained Elder, 2006. (**Service**): New Hope 2003; Bland St. 2005; St. John's (Spencer) 2014.

ELDERS

HALLETT, HELGA P. 10/09/49 [Martin] (**Academic**): B.S. WVU 1971; M.Div. Asbury 1981; (**Service**): Associate, Bland Street 1981; New Salem-Sandlick 1985; Lubeck 1989; Charleston District Superintendent 1994; Midland South District Superintendent 1996; Sabbatical 2002; Retired 2003.

HALLETT, MARTIN HARRY 07/07/53 [Helga] (**Academic**): B.S. United Wesleyan 1978; M.Div. Asbury 1983; (**Service**): New Hope 1985; Fairview 1989; West Side, Charleston 1994; St. John's, Scott Depot 1999.

HALLORAN, TIMOTHY WYANT 11/02/58 [Reva] (**Academic**): B.S. WV Tech 1985; M.Div. Duke 1988; (**Service**): Attend Duke 1987; Associate Beckley Temple 1988; Cross Roads 1992; Suncrest 2008.

HAMRICK, STEVEN 10/20/64: (**Academic**): B.S, B.A., Concord 1986; M. Div. Asbury Theological 2005. Probationary Member 2005; Ordained Elder 2008; (**Service**): St. Luke's, Craigsville 2005; Community of Grace 2010.

HARDMAN, EDWARD E. 11/19/36 [Lavonne] (**Academic**): B.A. Salem 1964; M.Div. United 1969; M.A. WVU 1980; (**Service**): Rhinehard 1959; Midway 1960; Greenwood 1962; Liberty 1964; New Hope (Ohio) 1966; Liberty 1969; Hammond-East View 1971; St. John's, Parsons 1974; New Haven 1991; Madison 1992; First, New Martinsville, 1997; Retired 1999; Chapel Hill Associate 2002.

HARLESS, OKEY B., JR. 03/29/51 [Jane] (**Academic**): B.A. Bluefield State 1983; M.Div. Duke 1986; D.Min. United 1994; (**Service**): Berwind 1979; Lerona 1981; Riverview 1986; St. Paul's, Nitro 1991; Dunbar Community 2003.

HARSHBARGER, GERALD A. 04/22/31 [Nellie] (**Academic**): B.A. Marshall 1972; M.Div. Methodist Theological School in Ohio 1975; (**Service**): Lawrence-Bryan 1962; Bethesda 1968; Small Church Coordinator 1975; Southside 1977; Z-Warner 1977; Stephenson Memorial, Parkersburg 1979; Chaplain, St. Joseph's Hospital 1985; Retired 1993.

HARSHBERGER, JOEL ROBERT 11/01/26 [June] (**Academic**): B.A. Asbury 1954; M.Div. Asbury 1958; M.A. in Theology, Emory 1961; (**Service**): Green Bank 1961; Oceana 1963; Mineral Circuit 1965; Pine Grove 1967; Newell-Nessley 1972; Masontown 1975; First-Trinity, Pennsboro 1981; Cameron 1983; Webster Springs 1988; Bellepoint 1992; Retired 1995.

HAYES, GREGORY LEE 07/28/54 [Diane] (**Academic**): B.A. University of Charleston 1976; M.Div. Princeton 1979; D.Min. Methodist Theological School in Ohio 1986. (**Service**): Associate, First, Princeton 1979; Bethesda 1980; Franklin-Independence 1986; Franklin 1989; Sabbatical 1990; Associate St. Marks, Charleston 1991; First, Beckley 1995; Cross Lanes 2002; Western District Superintendent 2012.

HAYNES, JR., WILLIAM M. 08/29/56 [Tina] (**Academic**): B.A. WVWC 1978; M.Div. Wesley 1987; (**Service**): Newburg 1985; Trinity-Star City 1989; Stephenson, Parkersburg 1994; Temple, Clarksburg 2000; Main Street, Petersburg 2002; Beverly Hills 2009.

HEILMAN, JOSEPH E. 07/29/44 [Cindy] (**Academic**): B.S. University of Richmond 1967; M.Div. Ashland 1983; (**Service**): Readmitted 1983; East-West Charge 1983; Kimball-Superior 1986; Sand Hill 1990; Cameron-Clouston 1993; Boothsville 1998; Seventh Street, Parkersburg 2002; Memorial (Spencer) 2006; Retired 2008.

HELMICK, PAUL M. 12/06/57 [Kathy] (**Academic**): B.A., Wheeling Jesuit University 2001; M.Div. United Theological Seminary 2005; Ordained Elder 2008; (**Service**): Jane Lew 2002; Temple, Clarksburg 2005; Reedsville 2010; First (South Charleston) 2013.

HENSLEY, BASILA. 02/28/33 [Janis] (**Academic**): B.A. Morris Harvey 1957; M.Div. Wesley 1960; Endorsed for Military Chaplaincy 1963; D.Min. CONRAD & Methodist Theological School in Ohio 1976; D.D. Morris Harvey 1975; D.D WVWC 1988; Distinguished West Virginian Award 1994; (**Service**): Newton Circuit 1953; Clendenin Circuit 1954; Bomont Circuit 1955; Roland Avenue (Balt. Conf.) 1957; Wayne 1960; Epworth, Ripley 1965; Weston District Superintendent 1972; First, Elkins 1978; Retired 2001.

ELDERS

HEVENER, HAL JESSEE 12/27/55: (**Academic**): B.S. Bluefield State 1982; M.Div. United 1986; (**Service**): Bradshaw 1978; Pymont (West Ohio Conference) 1983; Kermit 1986; Lavalette 1991; Matewan 1993; Broad Street (Weston) 2006; Leave of Absence 2010; Central-Trinity (Fairmont) 2012.

HEVENER, LEON H. 04/05/43 [Geraldine] (**Academic**): B.A. Davis and Elkins 1979; M.Div. Eastern Menonite 1982; (**Service**): St. Paul, Parsons 1975; South Fork-Brandywine 1979; Reedsville 1984; Under Appointment in Baltimore Conference 1988; St. John's, Parsons 1991; Lost Creek, 1997; Otterbein, Elkins 2001; Retired 2007.

HICKMAN, MARK D. 07/23/55 [Karen] (**Academic**): B.A. WVWC 1977; M.Div. Asbury 1981; (**Service**): Durbin 1980; Mt. Lake Park 1987; Fort Ashby 2005.

HILE, MARCY TAYLOR 10/17/71 [Steven] (**Academic**): BSN-RN, WVU, 1994; Methodist Theological School in Ohio; Probationary Member 1999; (**Service**): Associate Beckley Temple 1999; Leave of Absence 2000; South Morgantown 2004; Associate Suncrest (LTFT) 2005; Oak Grove - Ebenezer 2007; Chaplain, Tender Loving Care (of Amedisys) Hospice 2009; Leave of Absence 2010.

HILL, ROBERT LEE 12/09/41 [Judith] (**Academic**): B.S. Fairmont 1975; M.Div. United 1979; (**Service**): Tyler Heights 1968; Ellamore 1970; Mansfield 1972; St. Paul (OH) 1976; Aldersgate 1980; Attend Arizona State University 1989; Counselor, Shawnee Hills 1992; Baber-Agee [LTFT] 1996; Retired 2004 (effective 12/3/2003).

HILL, H. THOMAS 05/27/54 [Janet] (**Academic**): B.S., WV State College 1976; M.Div. United Theological 2003; Probationary Member 2004; Full Member 2007; (**Service**): Beech Hill 2002; Pocahontas 2003; Kee St. - New Century 2006; Winfield 2011.

HINZMAN, JAMES LEE 07/16/51 [Dana] (**Academic**): B.B.A. Marshall 1979; M.Div. Candler 1981; (**Service**): Mt. Union 1975; Attend Candler 1980; Athens General Hospital Residency Program 1983; East Jackson County Charge 1985; Athens General Hospital Pastoral Counselor 1986; Director of Commencement Center 1989; Retired 2012.

HINZMAN, PARKER L. 06/10/31 [Janet] (**Academic**): B.A. Salem 1959; M.Div. United 1965; (**Service**): Harrison Circuit 1955; Cairo Circuit 1956; Ridgeville (IN) 1961; Market St. (OH) 1964; Good Shepherd 1966; First, EUB, Huntington 1967; Mason 1969; Westmoreland 1972; Conference Staff 1973; Bluefield District Superintendent 1976; Temple, Beckley 1979; First, Fairmont 1985; Sabbatical Leave 1988; First, Parkersburg; Steele Memorial 1991; First, Keyser 1991; Retired 1997.

HOGAN, DAN ALLEN 05/28/52 [Nelda] (**Academic**): B.A. Asbury 1974; M.Div. Asbury 1977; D.Min. Drew 1992; (**Service**): Spanishburg 1977; Greenview 1982; First, Ravenswood 1990; Forrest Burdette 1998; Retired 2014.

HOGG, JR., RICHARD LESLIE 12/01/55 [Paula] (**Academic**): B.B.A. Marshall 1978; M.Div. Methodist Theological School in Ohio 1992; Deacon 1992; Elder 1994; Attend Methodist Theological School in Ohio 1988; M.A.C.E., Methodist Theological School in Ohio, 2000; (**Service**): Morristown (OH) 1988; Bowerston Charge (OH) 1989; Newell 1991; Alderson 1996; Lavalette, 1997; St. John's, New Martinsville 2001; New Martinsville 2002; Washington, 2003; Mt. Lake Park - Bethel 2006; Burlington UM Family Services 2009; Burlington (LTFT) 2013.

HOLLIDAY, RICHARD C. 07/08/40 [Ramona] (**Academic**): B.A. University of Charleston 1962; M.Div. Duke 1967; (**Service**): West Buckingham (VA) 1964; Associate First, Princeton 1965; Associate St. Paul's, Nitro 1967; Conference Youth Coordinator 1969; Associate Johnson Memorial, Huntington 1973; Associate Christ Church, Charleston 1976; Leave of Absence 1980; Honorable Location 1988; Re-admitted 1988; Attend Academy of Parish Education 1988; Chaplain, SC Dept. of Corrections 1989; Retired 2005.

HOLMES, WILLIAM C. 10/29/33 [Ginnie] (**Academic**): B.A. WVWC 1972; M.Div. United 1975; (**Service**): Newlon Circuit 1967; Hodgeville Circuit 1969; St. Luke (OH) 1972; Grantsville Circuit 1975; Red Hill-Murphytown Circuit 1977; Coal Fork 1978 Crumpler-McDowell 1979; War-Caretta 1981; New Salem-Sandlick 1983; Shinnston Circuit 1985; Charlton Heights-Glen Ferris 1987; Hatcher Circuit 1990; Retired 1996.

ELDERS

HUMPHREYS, GORDON TAYLOR 03/07/47 [Page] (**Academic**): B.A. Marshall 1970; M.Div. Asbury 1978; M.A.R. in Christian Education, Asbury 1978, (**Service**): Associate Christ, Wheeling 1978; Calvary, Richwood 1981; Chaplain, US Army 1982; Fayetteville-Doggett 1998; Keyser 2002; Beverly Hills 2005; Retired 2009.

HUSK, ARNOLD G. 01/20/40 [Norma] (**Academic**): B.A. WVWC 1964; M.Div. Wesley 1968; D.Min. McCormick 1981; (**Service**): Philippi 1963; Augusta 1965; Associate Wesley, Morgantown 1968; Moundsville Charge 1969; Kermit 1971; Harner Chapel-Jones 1972; Beaver-Blue Jay 1975; Cedar Grove, Parkersburg 1979; Coalwood-Roderfield 1981; Grace, Bluefield 1987; Jarrett-Bufflick 1994; Mullens 2001; Retired, 2003; Walnut Hill, Uniontown, PA (Western Pennsylvania Conference) 2003; Walnut Hill-Chalk (WPAUMC) 2013 (R).

HYDE, SHAUNA MARIA 08/08/71 [Darrell Hollandsworth] (**Academic**): B.S., Marietta College 1993; M.Div., United 2007; Provisional Member 2010; Full Member 2013; (**Service**): Belmont-Nine Mile 2006; Christ Church Associate 2010; First, Ravenswood 2013.

INGLETON, WILLIAM SCOTT 09/27/62 (**Academic**): B.S., Shepherd College 1987; M. Div., United Theological Seminary 1996; Ordained Deacon 1998; Ordained Elder 2001; (**Service**): Troy, 1996; Pocahontas 1999; Barrackville 2003; Marlinton - Edray 2011; Meadow Bridge Circuit 2013.

ISAIAH, LORETTA D. 02/15/60 [Ravi] (**Academic**): B.A. Otterbein College 1982; M.Div. Methodist Theological School in Ohio 1985; (**Service**): Ballah-Monumental 1985; Associate Christ Church, Charleston 1988; Humphreys, Dunbar 1993; St. Andrew, St. Albans 1999.

ISAIAH, RAVI JONES 11/16/58 [Loretta] (**Academic**): B.A. WVWC 1981; M.Div. Methodist Theological School in Ohio 1985; D.Min. Louisville 1995; (**Service**): South Fairview 1985; Lakeview 1988; Associate Forrest Burdette 1995; Chaplain, Charleston Area Medical Center 1999.

JACOBSON, MARY E. "BETH" 03/14/53 [Timothy Bateman] (**Academic**): B.A. WVU 1975; M.Div. Wesley 1979; B.A. Marshall 1991; D. Min. United Theological 2005. (**Service**): Chaplain, Burlington Home 1981; Leave of Absence 1982; Kitzmiller (LTFT) 1983; Rowlesburg 1984; Oceana-Sun Hill 1988; Counselor/Therapist Potomac Highland's Guild 1991; Pastoral Counselor, Watermark Counseling 2000.

JAMES, MARK V. 7/13/62 [Sonnie] (**Academic**): A.A., Glenville State 1982; B.S., Alderson-Broadbudd 1984; M.Div., MTSO 2005; Probationary Member 2005; Ordained Elder 2008 (**Service**): Burnsville 1999; South Fork 2004; Glenville UM Ministries 2009.

JARRETT, JOSEPH D. 08/18/45 [Sue C.] (**Academic**): B.S. W.Va. State 1967; M.Div. Methodist Theological School in Ohio 1975; (**Service**): Belleville 1971; Winfield 1975; Lakeview 1977; Carr Memorial 1981; Stealey 1985; Christ, Sutton 1992; Trinity, Piedmont 1996; Westmoreland 2001, Milton 2004; Retired 2009; Asbury 2009.

JARRETT, SUE CULBERTSON 12/27/46 [Joseph] (**Academic**): B.A. Marshall 1968; M.Div. Duke 1974; (**Service**): Sixth Street, Charleston 1974; Lakeview 1977; Leave of Absence 1979; Hammond 1986; Weston District Superintendent 1991; Central District Superintendent 1993; Grace, Keyser 1996; Pea Ridge 2001; Retired 2010.

JARVIS, PATRICIA A. 08/09/42 (**Academic**): B.A. Ohio Wesleyan 1964; M.A. Christian Theological School 1969; M.Div. United 1978; D.Min. United 1991; (**Service**): Director, Charleston District Outreach Ministries 1974; St. Stephen's-Coal Branch Heights 1978; Trinity, Glenville 1981; Wheeling District Superintendent 1986; Trinity, Bluefield 1992; Lewisburg 1997; Retired 2005.

JASPER, JEREMIAH ANDRE 07/13/63 [Michaela] (**Academic**): B.S. WV Tech 1986; M.Div. Garrett 1989; (**Service**): Mt. Zion-Court Street-Metropolitan 1989; Duff Street Associate 1993; Trinity-Benton Ferry 1994; Trinity-Jones 2001; Ebenezer (Huntington) 2007; Associate, Johnson Memorial, Huntington 2009; Fourth Street / Simpson 2011; Woodford Memorial 2014.

ELDERS

JENKINS, HARRY R. 08/23/41 [Clarice] **(Academic):** B.A. WVWC 1963; M. Div. Wesley 1966; **(Service):** Harrison Circuit 1960; Barton (Balt. Conf.) 1963; Associate First, Buckhannon 1966; Temple, Clarksburg 1969; Associate First, Huntington 1975; Trinity, Charleston 1976; Elm Grove, Wheeling 1981; Christ Church, Charleston 1991; Fairmont District Superintendent 1994; MonValley District Superintendent 1996; Director of New Church Development 2001; Retired 2007.

JERMAN JR., PHILLIP CHARLES 11/23/46 [Judith] **(Academic):** B.A. Eastern Washington 1986; M.Div. Lutheran Theological 1990; M.TH United 1994; **(Service):** Dixon Charge 1993; Emmanuel, West Union 1995; Highland Avenue, Fairmont 1999; Weirton Charge 2004; Weirton UM Tri-Parish 2010; Retired 2012.

JOHNS-GOODING, JENNIFER 11/27/63 [Kevin] **(Academic):** B.A. University of Toledo 1987; M.Div. United 1992; **(Service):** Brookhaven-Tyrone 1992; Associate Spruce Street 1995; Family Leave 1998-2000; Associate Concord 2001; (346.1) North Indiana, 2003; St. Paul's (Oakland) 2009; Leave of Absence 2013.

JOHNSON, ALLEN ERNEST 01/03/45 [Linda] **(Academic):** B.S. Houghton College 1968; M.Div. Trinity Evangelical 1974; **(Service):** North Jackson County Charge 1985; Steelton 1988; Oak Grove- Ebenezer 1990; Aldersgate-Hope 1992; Beaver-Bluejay 1996; Rainelle 2001; Parkview (Parkersburg) 2007; Union 2009; First, Williamson - Memorial 2012.

JOHNSON, DANIEL BURTON 08/15/45 [Rebecca] **(Academic):** B.A. WVWC 1967; M.Div. Wesley 1971; **(Service):** Trinity, Piedmont 1968; Hampshire Charge 1970; Associate St. Marks, Charleston 1971; Seventh Avenue, Huntington 1976; St. Luke 1978; Drummond Chapel 1982; Parkersburg District Superintendent 1989; Temple, Beckley 1995; Morris Memorial Interim 2010 - 2011 (R); Retired 2008.

JOHNSON, ROBERT P. 09/27/30 [Alma] **(Academic):** B.A. WVU 1952; M.Div. Wesley 1955; **(Service):** Rock Forge 1952; Safe Harbor Circuit (Phil. Conf.) 1953; Aldersgate, Wheeling 1955; Kermit 1957; Temple, Clarksburg 1960; Madison 1963; Humphreys, Dunbar 1968; St. Andrew's, Parkersburg 1974; Good Shepherd, Grafton 1977; First, Weirton 1980; Forrest Burdette, Hurricane 1986; Oakland-St.Paul 1989; Retired 1993. Associate Christ, Wheeling 1994-95.

JONES, DARRIN LEE 11/13/65 [Julie] **(Academic):** B.A. Glenville 1989; M. Div. Methodist Theological School in Ohio 1993; Attend Methodist Theological School in Ohio 1992; **(Service):** Tanner Charge, 1987; Frenchton Charge, 1988; Dallas Charge, 1989; Webster Springs Charge 1993; Franklin, Wellsburg, 1997; Mt. Lake Park Bethel 2005; To another Christian Denomination 2006.

JUSTICE, ADAM R. 12/1/79 [Abigail] **(Academic):** B.A., WVU 2002; M.Div., Asbury 2005; Probationary Member 2005; Ordained Elder 2008; **(Service):** Associate Suncrest 2005; West Milford 2006; North View - Temple, Clarksburg 2010.

KANODE, JEFFREY 05/23/78 **(Academic):** B.A., Concord College 1999; M.Div., Duke 2002; Probationary Member, 2002; Ordained Elder 2006. **(Service):** Crumpler-McDowell 2001; Reynolds Memorial-Chelyan 2003; Lewisburg Associate 2007; Leave of Absence 2011; Bethesda 2013.

KASONGO, MICHAEL O. 06/19/43 [Mary] **(Academic):** B.S. University of Zaire 1965; M.Div. Kisangani School of Theology 1970; M.A. University of Kentucky 1976; Ph.D. University of Kentucky 1982; **(Service):** Transferred from Zaire Conference 1983; Trinity-Warren 1983; Trinity, Charleston 1986; Leave of Absence 1992; Faculty, University of KY 1995; Retired 2013.

KEELY, THOMAS C. 04/14/38 [Lois Katharine Almond] **(Academic):** B.A. Glenville State 1978; M.Div. United 1983; Attend United 1981-82; **(Service):** East Street-Wick 1983; Associate Christ, Wheeling 1985; Carr Memorial 1987; Lerona 1988; Leave of Absence 1989; To Attend School 1991; Chaplain/Pastoral Counselor, Columbia Presbyterian (NY) 1992. Chaplain, Clarksburg VA Hospital 1994; Retired 2000.

KEENER-WILLIAMS, ALICE FAYE 07/10/43 **(Academic):** B.A. WVWC 1978; M.Div. Pittsburgh 1986; **(Service):** Spelter 1980; Smith Chapel 1979; St. John's, Spencer 1990; Christ, Fairmont 1992; Retired 2003.

ELDERS

KEENER, JR., HOWARD 07/02/37 [Beverly] (**Academic**): B.A. Colorado University 1960; M.Div. Boston 1964; Transferred to WV Conference from Southern California/ Arizona Conference 1973; Kanawha Pastoral Counseling Center, Charleston 1973; Shepherd (PT) 1987/1988; Leave of Absence 1994; Retired 1999.

KEENEY, LOWELL EDWARD 10/01/34 [Deloria] (**Academic**): B.A. Salem 1957; M.Div. Duke 1963; D.Min. Drew 1985; Holly Springs (NC) 1960; St. Johns, Charleston 1963; Mason 1967; Otterbein 1969; Rupert 1971; Ronceverte 1977; Steelton, New Martinsville 1985; Central, Charleston 1987; Retired 1997; Rupert [interim] 1997 (R).

KELLEY, TIMOTHY J. 9/4/76 (**Academic**): B.A., WV Wesleyan 2007; M.Div., United Theological Seminary 2010; Provisional Membership 2011; Full Membership 2014; (**Service**): Burnsville 2003; Trinity, Terra Alta, 2007; West Milford 2011.

KELLY, III, JAMES FLOYD 08/08/54 [Mary] (**Academic**): B.A. Glenville State 1977; M.Div. United 1983; (**Service**): Attend United 1981-82; Meadowdale 1983; St. Luke's, Harrisville 1988; Temple, Clarksburg, 1997; St. Mary's 2000; St. Paul's (Parkersburg) 2007; Trinity (Pt. Pleasant) 2011.

KENASTON, DIANE MICHELLE 12/31/85 [Adam Ployd] (**Academic**): B.A. University of Richmond 2008; M.Div. Emory University 2011; Provisional Membership 2011; Full Membership 2014; (**Service**): Crossroads - Waverly 2011; Crossroads 2013; 346.1 - Missouri Conference (University UMC) 2014.

KENASTON, JOSEPH SHELDON 09/24/59 [Judi] (**Academic**): B.A. WVWC 1981; M.Div. Garrett-Evangelical 1984; D.Min., Perkins, S.M.U. 2000; (**Service**): British Methodist Church: Stretford-Urmston Methodist Circuit, Manchester, England 1984-1987; Associate Christ Church, Charleston 1987; Wayside, Vienna 1992; Lewisburg 2005; Southern District Superintendent 2013.

KERR, JAMES MILTON 08/28/37 [Carolyn] (**Academic**): B.A. WVWC 1960; M.Div. Garrett 1963; (**Service**): Rock Forge 1956; Wilsonburg 1957; Attend Garrett 1959; Kingsley (WI) 1960; Associate Spruce St., Morgantown 1962; Marlinton 1965; Barrackville 1968; First, Mannington 1980; Associate Bridgeport 1982; Duff Street 1986; Valley Chapel, Fairmont 1988; Executive Director, WV Council of Churches 1990; Retired 1996.

KERR, THOMAS PATRICK 11/02/48 [Denise] (**Academic**): B.A. WVWC 1970; M.Div. Methodist Theological School in Ohio 1973; B.S. WVU 1988; M.A. WVU 1993; D.Min. United Theological 2005; (**Service**): Pleasant Valley 1973; Salem-Pleasant Grove 1978; Associate, Spruce St., Morgantown 1981; South Morgantown 1990; Westover 1995; Leave of Absence, 1997-1998; Capon Bridge 1999; St. Paul, Oakland 2001; Wayside 2009; Retired 2014.

KINKEAD, ANGELA GAY 04/14/57: (**Academic**): B.A., WVWC 1979; M.A., Scarritt, 1986; M.Div., Vanderbilt 1997; Consecrated Diaconal Minister, 1987; Ordained Deacon 1992; Ordained Elder 2000; (**Service**): Educational Associate, Greenbrier United Methodist Church, Greenbrier, Tennessee and Admissions Assistant at Scarritt 1983-1985; Program Director, Madison United Methodist Church 1979-1983; Director of Education and Youth, Johnson Memorial, Huntington 1985-1986; Executive Director National Youth Ministry Organization 1988; Dean of Wesley Chapel, WVWC 2001.

KINSEY, WILLIAM 08/12/31 [Donna] (**Academic**): B.A. Otterbein-Westerville, OH 1953; M.Div. United 1957; (**Service**): Transferred from Western Pennsylvania Conference 1991; Drummond Chapel 1990; Retired 1995.

KIRK, GEORGE P. 12/08/33 [Annetta] (**Academic**): B.A. WVWC 1963; M.Div. Crozier Theological Seminary 1968; (**Service**): Transferred [in retired relationship] from Peninsula-Delaware Conference 1994; Omar 1994; Ellenboro 1996; Re-instated to effective relationship from retired relationship, 1997; Friendship Charge 1999; Retired 2001.

KNICELEY, WILLIAM GEORGE 07/06/44 [Ruth Ann] (**Academic**): B.A. Salem 1966; M.Div. Methodist Theological School in Ohio 1971; (**Service**): Cheshire-Berkshire (OH) 1970; Epworth, Parkersburg 1971; Washington 1974; Oak Hill 1984; First, Clarksburg 1996; First, South Charleston 1999; Retired 2005.

ELDERS

KNIGHT, ROY DEAN 05/26/53 [Suzanne] (**Academic**): B.A. WVWC 1975; M.Div. Duke 1978; D.Min. United 1994; (**Service**): Attend School 1976; Associate First, South Charleston 1978; Concord 1982; St. John, Vienna 1987; First, Buckhannon 1994; Lauckport-Epworth 1999; First, Romney 2001.

KNOWLTON, PAUL SCOTT 01/08/62 [Diane] (**Academic**): R.B.A., WVU-Parkersburg 2007; M.Div. United Theological Seminary 2010; Provisional Member 2010; Full Member 2013; (**Service**): Mason 2007; Wesley Chapel (Short Gap) 2013.

KOPE, WILLIAM GLENN 10/30/39 [Judith] (**Academic**): B.S. James Madison University 1969; M.Div. Asbury 1974; (**Service**): Bayard Charge (VA) 1967; St. Pauls, Pt. Pleasant 1973; Short Gap Charge 1976; North View 1980; Franklin-Mt. Zion 1985; Aldersgate-Hope, Wheeling 1988; Colliers 1992; Lumberport 1998; Retired 2002.

KRIMMEL, KENNETH W. 08/26/59: [Ellen] (**Academic**): B.A. WVWC 1981; M.Div. Drew 1984; C.P.E. University of Virginia 1987; D.Min. United 1991; (**Service**): Ellamore 1979-1981; Riverton 1984; Associate St. Marks, Charleston 1987; St. Marys, Beckley 1991; Epworth, Ripley 1995; Little Kanawha District Superintendent 2008.

LAMB, SARA FACEMYER 3/28/70 [David] (**Academic**): B.A., Berea College, 1993; M. Div., Vanderbilt Seminary, 1997; Ordained Deacon, 1999; Ordained Elder, 2002; (**Service**): Fairview, 1997; Associate Temple, Beckley 2000; Concord 2004; Marshall University Campus Pastor 2006; Oak Grove - Ebenezer 2010.

LANTZ, KEVIN P. 12/13/56 [Kim] (**Academic**): B.A. Asbury 1980; M.Div. Asbury 1985; (**Service**): To attend Asbury 1984; Matoaka 1985; New Hope, Princeton 1989; Central, Huntington 1993; Mt. Pleasant, Mineral Wells 2005.

LAPARL, HAROLD A. 11/08/26 [Betty] (**Academic**): B.A. Morris Harvey 1955; M.Div. Wesley 1960; (**Service**): Greenlee Chapel 1949; Fairview - Baber-Agee 1950; Fort Gay 1952; Pt. Pleasant Ct. 1954; Bradshaw-English 1955; Montcalm 1956; Hereford Ct. (Balt. Conf.) 1956; Kermit 1960; Riverview 1961; West Virginia Council of Churches 1977; Director, Clinical Pastoral Education, Huntington State Hospital 1964; Director, Pastoral Care Services, Ohio Valley Medical Center, Wheeling 1982; Interim Director WV Council of Churches 1989; Leave of Absence 1990; Retired 1991.

LEAP, KEITH EDWIN 12/10/42 [Sharon] (**Academic**): B.B.A. Marshall 1976; M.Div. Asbury 1982; (**Service**): Associate Southside 1979; Christ 1980; May's Chapel 1980; Ceredo 1983; Conference Approved Evangelist 1987; Leave of Absence 1989; Dickson 1990; Riverview 1993; Trinity, Parkersburg 1995; First, Milton 1997; Highlawn (Huntington) 2004; Retired 2009; Salt Rock 2009 (R); Community of Grace Associate 2010-2012 (R).

LEPP, JOHN GEORGE 10/21/34 [Sally] (**Academic**): B.S. Bowling Green State University 1956; M.Sc. Ohio State 1958; Ph.D. Bowling Green State University 1974; M.Div. United 1980; (**Service**): Associate, Cross Lanes 1979; Morristown College 1980; Dean of Admissions, United Theological Seminary 1981; Leave of Absence 1986; Philippi 09/01/1986; Glen Dale 1994; Retired 1999.

LIGHT, HARRY P., JR. 08/25/30 [Donna] (**Academic**): B.A. WVWC 1952; M.Div. Wesley 1956; D. Min. Eastern Baptist Seminary 1984; (**Service**): Mineral Ct. 1955; West Liberty 1957; Associate Christ, Charleston 1959; Christ, Weirton 1964; Grace, Keyser 1968; First, Buckhannon 1977; Christ, Wheeling 1982; Beckley District Superintendent 1989; Retired 1994.

LIGHTNER, STEVEN EDWARD 06/30/48 [Judy] (**Academic**): B.A., WVU, 1970; M.Div., Methodist Theological School in Ohio, 1995; Ordained Deacon 1995; Ordained Elder 2001; (**Service**): Leroy, 1993; Reynolds Memorial, 1995; Northeast Garrett 1998; Rees Chapel 2002; St. Paul, Fairmont 2004; Pennsboro 2006; Retired 2010.

LINGER, MICHAEL DEAN 02/26/60 [Denise] (**Academic**): B.A. WV State 1982; M.Div. United 1987; D.Min. United 1991; (**Service**): Ithara (West Ohio) 1983-1987; Attend United 1986; Salem 1987; Woodford Memorial 1990; Faith 1994; St. Matthew, Weston 2000; First, Parkersburg 2002; Peterstown 2004; Warwood - Short Creek 2006; Director House of the Carpenter 2011.

ELDERS

LINHART, WILLIAM A. 4/14/47 [Patti] (**Academic**): B.A., Davis & Elkins, 1969; B.S. West Virginia State, 1979; M.Div., Drew University 2005; Probationary Member 2005; Ordained Elder 2008; (**Service**): Keyser Associate 2005; Keyser-Faith 2008; Retired 2012.

LIPPHARDT, JOHN W. 09/12/48 [Nancy] (**Academic**): B.A. WVU 1970; M.Div. Duke 1973; TH.M Duke 1975; (**Service**): Lea's Chapel-Warren's Grove (NC) 1971; Pleasant Union (Western NC) 1973; Epworth, Parkersburg 1974; House of the Carpenter 1976; Johnson Memorial, Huntington 2008.

LISTON, DOUGLAS EUGENE 06/28/42 [Judith] (**Academic**): B.A. Shepherd College, 1991; M.Div., Wesley, 1995; D.Min., Wesley, 2005; Ordained Deacon 1997; Ordained Elder 1999; (**Service**): Cheat Lake-Calvary 1996; Aldersgate-Hope 1997; Greater Wheeling Cooperative Ministry 1999; New Life Blended Parish/Greater Wheeling Cooperative Ministry, 2003; New Life 2005; Retired 2007; Greggsville-Triadelphia 2010 (R); Ruble 2013 (R).

LISTON, JUDITH ANN 01/16/50 [Douglas] (**Academic**): B.A. WVWC 1972; M.Div. Candler 1987; (**Service**): Mt. Hope Circuit 1987; St. Paul's, Fairmont 1989; Co-Pastor St. Mark's, Charleston 1999; First, Barboursville 2003.

LONDON, KENNETH L. 10/05/44 [Naomi] (**Academic**): B.S. University of Tennessee, 1967; M.Ed. Memphis State University, 1969; M.Div. The Southern Baptist Theological Seminary, 1986; M.S. WVU, 1989; D.Min. Eastern Baptist Theological Seminary, 1995; Transferred from American Baptist denomination and ordained Deacon 2001; Elders orders recognized 2005. (**Service**): Gassaway Charge 2001; Monongalia 2002; Upper Shortline 2009; Retired 2011.

LONG, BRIAN KEITH 11/26/65 [Connie] (**Academic**): Course of Study (Duke) 2000; R.B.A. Bluefield State 2001; M.Div., United Theological, 2006; Associate Member, 2001; Probationary Member (92 Disc.) 2008; Full Member 2011; (**Service**): Nallen 1989; Davy-Hemphill 1993; East Princeton 2001; Emmanuel, West Union 2004; Cedar Grove 2005; Reedsville 2013.

Longbon, Richard L. 11/23/38 [Margie] (**Academic**): B.A. Marshall 1965; M.Div. Wesley 1968; (**Service**): Mt. Union 1962; Headsville 1964; Short Gap 1965; Mt. Pleasant-Pettyville 1968; St. Mary's, Beckley 1973; Grove Street, Petersburg 1977; Retired 2001.

LOWTHER, DEWAYNE R. 11/07/34 [Mary Virginia "Ginnie"] (**Academic**): B.A. WVWC 1957; M.Div. Garrett 1962; (**Service**): Trinity 1953; Wilsonburg Circuit 1954; Westfield (IL) 1957; Donovan (IL) 1959; St. Marks Associate 1962; Westover 1964; West Liberty 1967; Wesley, Charleston 1968; St. John's, New Martinsville 1972; Grace, Keyser 1977; Temple, Clarksburg 1980; Annual Conference Secretary and Chelyan (PT) 1984; (First elected Annual Conference Secretary in 1972); Annual Conference Secretary 1985; Retired 2002.

LOWTHER, DANIEL C. 12/24/1965 [Sue] (**Academic**): B.A. WVWC 2007; M.Div. United Theological Seminary 2010; Provisional Member 2010; Full Member 2013; (**Service**): Frenchton 2003; Knottsville 2010.

LOWTHER, W. SUE 03/28/58 [Daniel] (**Academic**): B.A. WVWC 2006; M.Div. United Theological Seminary 2010; Provisional Member 2010; Full Member 2013; (**Service**): Orlando 2000; Wilsontown 2002; Blueville-Haymond-St. John's 2010.; Blueville-Haymond 2012.

LUDLE, MICHAEL D. 5/7/69 [Stephanie] (**Academic**): A.A., Glenville State 1991; B.A., Alderson- Broaddus 1995; M.A.C.E., MTSO 1999; M.Div., MTSO 2005; Probationary Member, 2005; Full Member 2009; (**Service**): Aurora 2002; Sophia-Mabscott 2005; Bloomington 2008; St. John's (Spencer) 2010; Mt. Nebo 2014.

MALCOLM, THOMAS WILLIAM 10/23/45 [Stephanie] (**Academic**): B.A., Marshall 1973; M.Div., Wesley 1977; D.Min., Wesley 2005. (**Service**): Mt. Salem 1970; Capon Bridge 1973; Heights 1976; Mt. Union-Cabell 1979; Mill Creek Charge Tyrand Parish 1981; Director Tyrand Cooperative Ministries 1983; Transferred to Holston Conference 1988; Transferred from Holston Conference 1989; East Bank-Dawes 1989; Disability Leave 1991; Highland Avenue 1992; Rees-Janes 1993; Trinity, Parkersburg, 1997; Main-Walnut-Mt. Zion, Franklin 2001; Christ (Sutton) 2003; St. Luke's (Harrisville) 2006; Retired 2008; Mt. Union (Huntington) 2014 (R).

ELDERS

MALICK, JAMES 3/8/54 [Jeanie] (**Academic**): B.A. Fairmont State 1977; A.A. Fairmont State 1977; Certificate in Theological Studies, United 2002; M.Div. United 2005; Probationary Member, 2005; Ordained Elder 2008; (**Service**): West Milford 2003; Memorial (Summersville) 2006; Peterstown 2010; Gassaway - Morrison 2013.

MARKINS, GREGORY 10/15/1964 [Teresa] (**Academic**): R.B.A. Marshall University 2005; M.Div., Duke Divinity 2008; Probationary Member 2008; Full Member 2011; (**Service**): Beverly Hills Associate 2003 - 2005; Mt. Olivet 2008; Wayside (Vienna) 2014.

MARKINS, TERESA GAYLE 10/27/64 [Greg] (**Academic**): B.A., Marshall, 1997; M.Div., Duke, 2001; Ordained Deacon 2000; Ordained Elder 2003; (**Service**): Attend School, 2000; Lavalette 2001; Simpson, Moundsville 2008; Crossroads (Waverly) 2014.

MARTIN, JAMES W. 06/19/56: [Betsy] (**Academic**): B.S. WVU 1978; B.S WVU 1985; M.Div. Candler School of Theology, 2004; Probationary Member, 2004; Full Member 2007; (**Service**): Blackwater 2004; Lubeck 2011.

MARTIN, KELLY LOUISE 01/05/83 (**Academic**): BA WVWC 2005; M.Div., Methodist Theological School of Ohio 2009; Provisional Membership 2011; Full Membership 2014; (**Service**): Faith-Richwood 2009; Pennsboro 2011; Mountaintop Ministries 2014.

MASON, JOHN ALLEN 06/28/37 [Maycle] (**Academic**): B.A. WVWC 1959; M.Div. Duke 1963; (**Service**): Knottsville 1958; Ebenezer-Westwood (NC) 1959; Harrells (NC) 1960; Trinity (NC) 1961; Masontown 1963; Calvary, Moundsville 1969; Steele Memorial, Barboursville 1975; Romney District Superintendent 1984; First, Dunbar 1990; Retired 2003; Wade - Emma 2013 (R); Poca 2014 (R).

MATEER, PAUL R. 05/02/59 [Leslie] (**Academic**): B.S. Berea College 1980; M.Div. Asbury 1983; (**Service**): Mill Creek Circuit 1980; Associate Temple, Beckley 1983; Trinity, Terra Alta 1984; Grantsville Charge 1989; Chelyan 1991; Business Manager, Burlington Homes for Children and Youth 1992; Capon Bridge 1995; Wesley Chapel 1999; Wesley, Kingwood 2002; New Martinsville 2008; Earl 2010.

MAXSON, DONALD STEVEN 02/02/56 [Janis] (**Academic**): B.A. WVWC 1978; M.Div. Methodist Theological School in Ohio 1981; (**Service**): Lindside 1983; Associate, Beckley Temple 1985; Under Appointment in Western North Carolina Conference 1988-1992 (426.1); Humphrey's, Tornado 1992; St. Andrew's, Parkersburg 1999; North (Ravenswood) 2007.

MCCARTNEY, ROSE MARIE (JO) 08/20/53: (**Academic**): B.A., WVWC 1992; M.Div., Methodist Theological School in Ohio, 1996; Probationary member 1995; Full member 1998; (**Service**): Ellamore 1990; Sabra-Highland 1995; Hodgesville 1997; Leave of Absence 1999; Belington Charge 1999; Westover 2005.

MCCAULEY, RONALD M. 03/22/37 [Margaret "Peg"] (**Academic**): B.A. WVWC 1959; M.Div. Wesley 1962; (**Service**): Associate First, Buckhannon 1962; St. Paul's, Clarksburg 1964; Associate First, Clarksburg 1965; Rainelle 1966; Christ, Parkersburg 1972; First, Ravenswood 1976; Beckley District Superintendent 1983; Drummond Chapel 1989; Suncrest (including Drummond Chapel) 2000; Retired 2002.

MCCUNE, JAMES A. 08/23/56 [Donna] (**Academic**): B.A. WVWC 1978; M.Div. Methodist Theological School in Ohio 1981; (**Service**): Adrian Charge 1976/79; Attend school 1980; Triadelphia 1981; St. John's, Scott Depot 1985; Campus Pastor, Marshall 1989; Grace - Janes, Keyser 2003; Keyser 2005; Grace (Keyser) 2006.

MCCUTCHEON, WILLIAM CALVIN 05/14/37 [Sandra] (**Academic**): B.A. WVWC 1959; M.Div. Garrett 1963; (**Service**): Richland Center Circuit (IN) 1960; Craigsville Circuit 1964; Webster Springs Circuit 1969; Moorefield Circuit 1976; Summersville 1983; First, Romney 1993; Retired 2001; North Buckhannon (R) 2006; West Buckhannon 2014 (R).

MCDOWELL, THOMAS DARRELL 01/10/58 [Barbara] (**Academic**): B.A. Bluefield State 1986; M.Div. Duke 1991; D.Min. United Theological 2005; (**Service**): Pageton-Oakvale Charge, 1982; Yanceyville (NC), 1987; East Princeton Charge 1991; Associate Christ, Charleston 1995; Madison 1997; St. Paul's, Nitro 2003; Christ - St. Andrew's (Parkersburg) 2007.

ELDERS

MCGRAW, KENTON 09/17/34 [Dorothy] (**Academic**): B.A. Morris Harvey; M.Div. Methodist Theological School in Ohio 1994; (**Service**): Buffalo-Midway 1993; Buffalo 1998; Retired 2000; Wilkinson 2014 (R).

MCKAY, CAROL 11/09/68: (**Academic**): B.S. Ohio Northern University 1991; M. Div. Methodist Theological School in Ohio, 1999; Probationary Member 2000; Ordained Elder, 2003; (**Service**): Associate Johnson Memorial, Huntington 1999; Lavalette 2008.

MCKEE, JOHN STEWART 09/25/51 [Lisa] (**Academic**): M.Div. Wesley, 1995; Ordained Deacon 1997; Ordained Elder, 2003; (**Service**): Gihon, 1996; Leave of Absence, 1997; North Jackson County Charge 1998; Central, Hamlin 2000; New Haven 2005; Nicholas 2008.

MCKEE, LISA LAVELLE: 07/28/061 [John] (**Academic**): B.A. Marshall; M.Div. Wesley 1996; (**Service**): Epworth, Parkersburg 1996; Associate North Jackson County Charge 1999; Trinity-Walnut Grove 2000; Mason 2005; Bethesda Ministries 2007; Incapacity Leave 2010.

MCNIEL, RICHARD "RICHIE" E. 10/21/78 [Leslie] Probationary Member 2007; Full Member 2010; (**Service**): St. Mark's (Charleston) Associate 2007; Lakeview - St. Lukes, St. Albans 2008.

MEADOWS, MICHAEL STEVEN 02/27/57 [Martha] (**Academic**): B.A. WVU 2000; M.Div. UTS 2003; Ordained Deacon, 2001; Ordained Elder, 2004; (**Service**): Rock Creek-Naoma, 1987; Meadow Bridge 1989; Suncrest Assistant 1997; Suncrest Associate 2001; Gateway 2005; First (Buckhannon) 2010.

MEHAFFIE, DENNIS 05/28/58 [Phyllis] (**Academic**): B.A. Asbury 1980; M.Div. Asbury 1984; (**Service**): Aurora 1989; Marlinton 1996; Brushfork 1999; Middlebourne 2005; Simpson (Moundsville) 2014.

MEIGHEN, DONALD DAVID 12/31/44 [Mary] (**Academic**): B.S. Fairmont State 1967; M.Div. Methodist Theological School in Ohio 1970; (**Service**): Meadowdale Charge 1971; Associate First, Fairmont 1974; Campus Minister, WVU 1979; Leave of Absence 1985; Vincent Memorial 1986; Central, Fairmont 2001; Retired 2007.

MENDEZ, JOHN 09/13/26: (**Academic**): B.A. Asbury 1953; M.Div. Candler 1957; (**Service**): Maybeury 1957; Bluewell 1960; St. Peters 1966; First, Princeton 1974; Bluefield District Superintendent 1982; First, South Charleston 1988; Retired 1989.

MERRIFIELD, STANLEY WARD 12/22/42 [Nancy] (**Academic**): B.A. Fairmont 1981; (**Service**): To attend Methodist Theological School in Ohio 1982; Cheat Lake-Calvary 1983; Cheat Lake 1985; Rivesville-Highlands 1993; Retired 2011; Rivesville Circuit 2012 (R).

MERRILL, THOMAS R. 06/04/34 [Carolyn] (**Academic**): B.A. WVWC 1956; M.Div. Garrett 1960; M.A. Presbyterian School of Christian Education 1973; (**Service**): Faculty WV Wesleyan 1990; Retired 1996.

METHENY, ERNEST DELANO 05/28/38 [Ida Faye] (**Academic**): B.A. WVWC 1968; M.Div. Wesley 1972; (**Service**): Wardensville 1962; Stonewall 1966; Short Gap 1968; Burlington 1973; Pendleton-Grant 1978; St. Paul's, Fairmont 1983; North View 1985; Perry Memorial, Shady Spring 1993; Christ, Sutton 1996; Retired 2000; Trinity, Terra Alta 2001; Associate Trinity, Terra Alta 2006; Love Chapel - Otterbein 2009.

MICHAEL, JR., VAUGHN 12/10/33 [Elizabeth] (**Academic**): B.A. WVWC 1957; M.Div. Wesley 1961; M.Th. University of Dubuque 1971; D.Min. Columbia 1993; (**Service**): Minister to students, George Washington University 1968; Associate, First, Clarksburg 1961; Pastoral Counselor, Clarksburg 1961; Minister, Presbyterian Hospital Mayo Clinic 1968; Chaplain, Weston State Hospital 1970; Pastoral Counselor, Buffalo Creek Ministries 1972; Director and Counselor, Appalachian Institute, Bridgeport 1973; Chaplain, St. Joseph Hospital, Parkersburg 1979; Pastoral Care, Cabell Huntington Hospital 1989; Chaplain, Ruby Memorial 1992; Retired 1999.

MICHEL, LOUIS CRAIG 05/07/38 [Donna Gail] (**Academic**): B.A. WVU 1960; M.Div. Drew 1963; S.T.M. Drew 1965; (**Service**): Steelton 1965; Associate First, Princeton 1968-69; 1972-74; Asbury, Charleston 1975; Dean of Chapel, WVWC 1981; Sabbatical 1983; Leave of Absence 1984; Jarvisville 1985; Barrackville 1989; Crim Memorial, Philippi 1992; First, Clarksburg 1999; Retired 2003.

ELDERS

MICK, BILLEE SCOTT 10/16/27: **(Academic):** B.A. WVWC 1950; M.Div. Westminster 1953; **(Service):** Tallmansville 1948; Halifax (PA) 1950; Bradshaw-English 1953; Bethany 1955; Union 1959; Weston District Superintendent 1967; Associate Director CCOM 1972; Humphreys Memorial, Dunbar 1979; Glen Dale 1987; Pea Ridge 1991; Retired 1996; Associate First, Buckhannon 2000-2002.

MILLER, CHARLES DEAN 11/17/57 [Sharon] **(Academic):** B.A. Glenville State, 1992; M.Div., Eastern Mennonite; D.Min., Gordon-Conwell, 2002; **(Service):** Court Street, 1983; Nallen Charge, 1984; Mt. Hope, 1989; South Fork Charge, 1990; Union 1997; Trinity, Bluefield 2004; Oak Hill 2008.

MILLER, SHARON J. 06/06/56 [Charles] **(Academic):** B.A. Bluefield State College and Concord College; M.Div. Eastern Mennonite 1997; D.Min. United Theological 2005; Ordained Deacon 1999; Ordained Elder 2001; **(Service):** Union Assistant 1997; Union and Main Street-St. James Assistant 1998; Greenville 1999; Peters Valley Charge 2002; East Princeton 2004; St. Mary's, Beckley 2008; Oak Hill Associate 2013.

MILLER, WILLIAM D. 03/14/40 [Eleanor] **(Academic):** B.A. WVWC 1962; M.Div. Duke 1966; **(Service):** Job-Whitmer (NC) 1961; Associate St. John's, Durham (NC) 1962; Rougemont (NC) 1963; Campus Ministry Intern WVWC 1964; Cheat Lake 1966; Executive Director, Campus Ministry, Marshall 1969; (Interim pastor, Emmanuel, Huntington 1970-71); Salem-Pleasant Grove 1975; Elizabeth Memorial 1978; Sabbatical Leave 1986; Kenova 1987; Parkersburg District Superintendent 1995; Little Kanawha District Superintendent 1996; Retired 2002.

MOLL, BARRY R. 05/16/54 [Pamela] **(Academic):** B.A. WVWC 1976; M.Div. Candler 1979; **(Service):** Canaan (Wilsontown) 1975; To Attend School 1976; West Milford 1979; Frankford 1983; Paden City 1992; Morris Memorial 2002; Elkins 2009; St. Peter / Trinity (St. Albans) 2013.

MOORE, SR., J. SAMUEL 01/21/37 [Mary Lee] **(Academic):** B.A. WVWC 1960; M.Div. Drew 1963; **(Service):** Gormanian 1963; Franklin 1969; Lubeck 1977; First, New Martinsville 1983; Wesley, Kingwood 1990; Retired 1998; Mt. Lake Park Bethel, Associate 2003.

MORTON, PAUL T. 02/19/37: **(Academic):** B.A. Asbury 1960; M.Div. Wesley 1964; Wesley (Washington, D.C.) 1960; **(Service):** Aldersgate, Charleston 1964; St. John's, Vienna 1969; Pea Ridge 1974; UMCOR 1977; Moundsville, Simpson 1985; St. Paul's, Parkersburg 1987; Leave of Absence 1994-2001; Retired 2002.

NELSON, GARY E. 03/15/55 [Patricia] **(Academic):** B.A. WVU 1977; M.Div. Drew 1980; D.Min. Counseling, Boston University 1997; **(Service):** Boothsville 1980; Appointed to attend Boston 1984; Under Appointment in Southern New England Conference 1986; Fellow, Daniellsen Institute, Boston 1988; Pastoral Counseling Consultation Center, Washington D.C. 1989; The Center for Pastoral Counseling of Virginia, 1996; Sand Hill 2006; Cross Lanes 2012.

NETTLES, CAROLYN DIANE 09/24/64 [Jonathan]; **(Academic):** B.A. WVU 1986; M.Div. Asbury Theological Seminary 2005; Probationary Member, 2006; Full Member 2009 **(Service):** Stone Coal 2006; First (Clarksburg) Associate 2013.

NETTLES, JONATHAN KEITH 05/26/59 [Carolyn] **(Academic):** B.A. Asbury 1981; M.Div. Asbury 1984; **(Service):** To attend Asbury 1983; Keystone-Northfork 1984; Mt. Olivet-Pleasant Hill 1987; Central, Charleston, 1997; Poca 2000; St. Matthew (Weston) 2006.

NICKELL, JANE ELLEN 11/27/58 **(Academic):** B.A., WVWC, 1981; M. Div., Vanderbilt, 2000; M.Phil, Drew University 2007; Ph.D., Drew University 2010; Ordained Deacon 2000; Ordained Elder 2002; **(Service):** Associate First, Huntington 2000; Appointed to Attend Drew University 2003; Chaplain - Allegheny College 2006.

NOLAN, KENNETH E. 02/15/54 [Linda] **(Academic):** B.A. Marshall 1976; M.Div. Methodist Theological School in Ohio 1981; **(Service):** Smithfield 1978; Union Circuit 1980; Apple Grove Charge 1981; Associate, Drummond Chapel, 1984; Bethesda 1986; Trinity-Walnut Grove 1991; Guyandotte-Glenwood [LTFT] 2000; Guyandotte-Glenwood 2001; Lauckport-Pettyville 2004; Lauckport-Parkview 2009.

ELDERS

NOLAN, THOMAS PATRICK 09/20/58 [Ann] (**Academic**): B.A. Marshall 1980; M.Div. Duke 1983; (**Service**): Attend Duke 1982; Salt Rock-Mt. Pisgah 1983; Beaver-Blue Jay 1987; Christ, Clarksburg 1991; Beverly Hills 1995; First, South Charleston 2005; Westmoreland 2013.

NORTON, JAMES EARLE 11/11/41 [Martha "Polly"] (**Academic**): B.A. West Liberty State 1965; M.Div. Duke 1968; (**Service**): Castlesman's Run-Kadesh Chapel 1961; Associate, Simpson, Moundsville 1964; Mt. Olivet 1968; Associate, Spruce St., Morgantown 1971; Sistersville 1974; Franklin-Independence 1980; Elizabeth Memorial 1986; Valley Chapel, 1990; Retired 2003.

OATES, HELEN R. 11/08/56 [Paul Stadelman] (**Academic**): B.A. WVWC 1978; M.Div. Duke 1981; (**Service**): To attend Duke 1979; Lost Creek 1981; Darlington 1984; Darlington-St. John's 1986; Highland Avenue 1987; Catawba (LTFT) 1992; Lauckport [LTFT], 1997; Mt. Pleasant, Mineral Wells 1999; Southern District Superintendent 2005; Chapel Hill 2013.

OGNIBENE, MARTHA SHERWOOD 07/19/57 [Bart R. Thompson] (**Academic**): B.A., WVWC 1978; M.A., VPI 1982; M.Div., Methodist Theological School in Ohio 1998; Ordained Deacon 1997; Ordained Elder 2000; (**Service**): Gihon 1994; Gihon-Logan Memorial 1995; Dillon Chapel 1997; Colliers 2001; Wesley Chapel 2002; Northern District Superintendent 2013.

OSGOOD, THEODORE J. 03/06/40 [Sandra] (**Academic**): B.A., Southwestern 1956; M.Div. Asbury 1967; Ordained Deacon in Central Kansas Conference 1968; Ordained elder in Northwest Indiana Conference 1968; (**Service**): Hicks Chapel (Kansas) 1961; Camden-Clymers (IN) 1966; Clymers-Webb Chapel 1968; Trinity, Frankfort (IN) 1970; Special Appointment, Navajo Methodist Mission School (NM) 1974; Matoaka 1976; Summit Valley 1980; First, Welch 1983; Moorefield 1996; Retired 2002; Cottageville 2011 (R); St. Matthew Charge 2013 (R).

PARKINS, JAY DOYLE 12/15/59 [Rebecca] (**Academic**): B.A. University of Tennessee 1982; M.S. West Virginia University 1985; M.Div. United 1999; D. Min. United 2005; Ordained Deacon 1998; Ordained Elder 2001; (**Service**): Bruce McDonald Memorial 1998; Buffalo-Otter Branch 2000; Mt. Juliet 2004; Midland Trail Charge 2007; Duffey Memorial 2009.

PAYNE, DOYLE ELWOOD 07/20/31 [Carolyn] (**Academic**): B.A. Bridgewater 1962; M.Div. United 1965; Transferred to WV Conference from Virginia Conference 1969; (**Service**): Petersburg 1968; Seventh Street, Parkersburg 1977; Central, Huntington 1980; Pineville Parish 1984; New Haven 1986; Otterbein 1988; St. Paul Oakland 1993; Retired 1996.

PEERY, J. EDWARD 07/03/43 (**Service**): Attend school 1968; Executive Director, Florence Crittendon Home, Washington DC 1973; Director of Development Associated Pain Consultants, Inc. 1981; Director of Development, Friends House, Rockville, MD 1982; Director of Development, AODA Air Safety Foundation 1987.

PETERS, DAVID RUSSEL 02/13/43 [Harriet] (**Academic**): B.A. WVWC 1965; M.Div. Duke 1968; Ordained Deacon 1966; Ordained Elder 1968; (**Service**): Associate St. Andrew, St. Albans 1968; Aldersgate 1969; Triadelphia 1972; Temple, Clarksburg 1975; Grace, Keyser 1980; President United Methodist Charities, Inc. 1991; President United Methodist Foundation of West Virginia, Inc. (formerly UM Charities of WV, Inc.) 1995; Retired 2008.

PETERS, KENNETH S. 2/01/53 [Beth] (**Academic**): B.S., University of Toledo, 1975; A.S., University of Toledo, 1977; M.Div., United Theological Seminary, 2008; Probationary Member 2008; Full Member 2011; (**Service**): Reedy 2004; Poca - Wilkinson 2006; White Sulphur 2011; Seventh Street (Parkersburg) 2014.

PETERS, M. ELIZABETH "BETH" 02/25/55 [Kenneth] (**Academic**): B.S., WVU 1976; M.Div., United Theological Seminary 2003; Probationary Member, 2003; Ordained Elder 2006; (**Service**): New Hope Assistant 2000; Memorial, Spencer 2002; Humphreys (Tornado) 2006; Lewisburg Associate and John Wesley 2011; Cedar Grove 2014.

PETERS, LAWRENCE ALLEN [Susan] 06/21/57: (**Academic**): B.A. Edinboro [PA] University 1985; M.Div., Wesley 1992; Ordained Deacon 1998; Ordained Elder 2001; (**Service**): Hampshire 1990; Trinity, Terra Alta 1998; Cheat Lake-Calvary 2001; West Mon 2004; Leave of Absence 2011.

ELDERS

PETERSON, CHARLES MORGAN 11/11/43 [Rebecca] (**Academic**): B.A. WVWC 1965; M.Div. Duke 1969; Th.M. Duke 1970; (**Service**): Associate Bland Street-Pipestem 1970; Mineral Wells-Pettyville 1973; Winfield 1977; Winfield-Fraziers Bottom 1978; Chaplain, Thomas Memorial Hospital/Hometown 1981; Chaplain and Director of Pastoral Care, Thomas Memorial Hospital 1983; Thomas Memorial Hospital and Shephard (PT) 1989-90; Thomas Memorial Hospital 1991; Appalachian Regional Healthcare, Inc. Chaplain 1995; Director, Appalachian Regional Healthcare Chaplaincy Services 2002.

PETRICH, PEGGY SCHARFF 12/03/54 [John] (**Academic**): B.S. Illinois State 1977; M.Div. Pittsburgh Theological 1989; (**Service**): Catawba 1986; South Parkersburg 1992; Diamond-Temple, 1997; Associate Faith Church 2004; Retired 2006.

PEYTON, SR, DALLAS V. 08/31/48 [Linda Gail] (**Academic**): Regent's B.A. West Liberty State 1999; M.Div., Asbury Theological Seminary 2002; Ordained Deacon in Associate Member 1999; Ordained Elder 2004; (**Service**): Friendship Charge 1994; Ceredo 1999; Kermit 2003; Lerona 2005; East Greenbrier 2007; Incapacity Leave 2010; Retired 2013; Thorpe 2013 (R); and Boyd's Chapel - Jenkin Jones 2013 (R).

PLYBURN, JAMES ALAN 9/17/59 [Jennifer] (**Academic**): B.S., University of Cincinnati, 1982; M.Div., Asbury 2005; Ordained Elder 2008; (**Service**): Wayne 2005; Ravenswood 2011; South Parkersburg 2013.

PRICE, WILLIAM FORD 08/13/57 [Carolyn] (**Academic**): B.A. Marshall 1980; M.Div. Harvard 1985; D.Min. United 1994; (**Service**): To Attend Harvard 1983; Humphreys-Robinson 1985; Associate Christ, Charleston 1992; Kenova 1995; Leave of Absence 2004; Honorable Location 2008; Membership restored 2013; Central (Huntington) 2013.

PRUNTY, HOBART L. 03/26/27: (**Academic**): B.A. Glenville 1952; M.Div. United 1955; (**Service**): Belington 1955; Dwight (IL) 1958; Orangeville (IL) 1963; Mill Creek 1969; Muddlety 1975; Nicholas 1976; North Ravenswood 1978; Jaeger-Justice 1981; Alderson 1986; First Richwood 1990; Retired 1995; Mountain 1998.

PULLINS, CHARLES A. 10/01/50 [Vickie] (**Academic**): B.B.A., Marshall, 1978; M.Div. Duke, 1982; D.Min., United 1994; (**Service**): Dillon Chapel, 1974; To attend Duke, 1978; Gillburg [NC], 1978; St. Lukes, Craigsville, 1982; Morris Memorial, 1989; Midland South District Superintendent 2002; Temple, Beckley 2008; Retired 2012.

RAGLAND, MARY HARRISON 10/05/50: (**Academic**): B.A. Towson State University 1972; M.A. Washington College 1977; M.Div. Southern Baptist Theological Seminary 1983; Th.M. Southern Baptist Theological Seminary 1986; Ordination 1983; Ordained Elder 2001; (**Service**): Central Baptist Hospital Chaplain/CPE Supervisor; Transferred to West Virginia Conference from Southern Baptist Convention 1999; Pastoral Care & Counseling, Cabell Huntington Hospital Chaplain/CPE Supervisor 1999; CPE Supervisor, WVU Hospitals 2000.

RAMSEY, KEN ALAN 08/22/62 [Charlea] (**Academic**): B.A. WVWC 1984; M.Div. Candler 1986; D.Min. United 1991; Frenchton Charge, 1980; Associate Bridgeport 1986; Temple, Clarksburg 1989; Wesley, Morgantown 1997; Wesleyan District Superintendent 2008; Bridgeport 2012.

RAPKING, C. ALICIA RANDOLPH 02/04/61 [Gary] (**Academic**): B.A. Pfeiffer College 1983; M.TS Wesley 1986; Methodist Theological School in Ohio 1990; (**Service**): Associate First, Buckhannon 1988; Associate, First, Clarksburg 1989; First, Shinnston 1994; Central, Fairmont 1999; Crim Memorial 2001; Trinity Charge 2006; Upshur Parish House 2010.

RECTOR, STEPHEN PAUL 06/28/51 [Susan] (**Academic**): B.A. WVWC 1973; M.Div. Candler 1981; (**Service**): To attend Candler 1979; West Salem 1981; Associate Wesley, Morgantown 1983; Blueville-Haymond 1985; McMechen-Benwood 1989; Christ, Clarksburg 1995; St. Mary's, Beckley 2002; Bluewell 2008.

RECTOR, SUSAN DAWN LONG 04/17/58 [Stephen] (**Academic**): B.A. WVWC 1980; M.Div. Pittsburgh Theological 1993; (**Service**): To attend Pittsburgh Theological 1992; Dallas Circuit 1993; Stealey 1995; Shady Spring 2002; Trinity (Bluefield) 2008; Bland Street - Trinity (Bluefield) 2014.

ELDERS

REED, AMANDA GAYLE: 7/28/77 (**Academic**): B.A. West Virginia State University, 2005; M. Div., Iliff School of Theology 2008; Probationary Member 2008; Full Member 2011. (**Service**): Evans UMC, Evans, Colorado (Rocky Mountain Conference); First, Welch - Court Street 2008; Rivesville-Highlawn 2012.

REED, BRUCE D. 10/09/52 [Judith] (**Academic**): B.A. WVWC 1976; M.Div. United 1979; D.Min. United 1991; M.A. Counseling Marshall University Graduate College 1996; (**Service**): Nestorville 1973; Gratis-Somerville (West Ohio Conference) 1976; Mt. Tabor-Quick 1980; First, Terra Alta 1982; Logan-Neighbert Memorial-Holden 1989; First, Parkersburg 1999; National Guard Chaplain 2002; Retired 2013.

REED, JAMES HARRY 03/15/51 [Doris] (**Academic**): B.S. Concord 1976; M. Div., Wesley, 1978; (**Service**): New Fayette Circuit 1993; East Princeton 1995; St. Mary's, Beckley 1998; St. Peter's, St. Albans 2002; Retired 2013.

RETTIG, SARAHE. 01/31/81 [Major] (**Academic**): B.A., WV Wesleyan, 2003; M.Div., Methodist Theological School in Ohio 2007; Probationary Member 2007; Full Member 2010.; (**Service**): Friendsville 2005; Campus Pastor, Fairmont State 2009; 346.1 (Rocky Mountain Annual Conference) 2013.

REX, ANNE E. 07/20/56 [Gary] (**Academic**): B.S., West Virginia State College; M.Div., Methodist Theological School in Ohio 1997; Ordained Deacon 1997; Ordained Elder 1999. (**Service**): Associate Christ Church, Charleston 1997; Aldersgate 2001; Family Leave 2004; North Georgia (346.1) 2005.

RHODES, DAMON EARL 11/08/53 [Judith] (**Academic**): B.A., Marietta College 1991; M.Div., Methodist Theological School in Ohio 1994; D.Min., Wesley 2007; Ordained Deacon 1993; Ordained Elder 1996; (**Service**): Gihon-River Hill 1991; Mason 1994; Summersville 2001; First (Buckhannon) 2006; First (Parkersburg) 2010.

RHODES, SR., STEVEN CHARLES 03/22/49 [Linda] (**Academic**): Regents B.A. WV State 1982; Attended United; (**Service**): Pleasant View Assistant 1976; Greenlee 1978; New Hope (West Ohio Conference) 1983; Mannington Circuit 1986; Fourth Avenue, Huntington 1993; First, Parsons 1998; St. Peter's, St. Albans 1999; West Side, Charleston 2002; Lubeck 2007; Main Street (Petersburg) 2009; Retired 2011; Fairview 2014 (R).

RICHARDS, JAMES OLA 08/03/58 [Rebecca] (**Academic**): B.A., Glenville State 1980; United; Ordained Deacon 1995; Full Member 1999; (**Service**): Leroy 1992; Burnt Hill Charge 1993; Wayne-Spurlock 1997; Winfield 2005; Kenova 2011.

RICHARDS, MICHAEL CHARLES 05/06/69; [Christine] (**Academic**): B.A., Fairmont State College 1995; M. A., WVU, 1996; M.Div., Pittsburgh Theological Seminary, 2000; D.Min. Pittsburgh Theological Seminary 2005; Probationary Member, 1998; Full Member, 2002; (**Service**): Hammond, 1991; West Liberty-Short Creek 1996; St. Luke's, Craigsville 2000; Wayside (Vienna) 2005; Boothsville 2009.

RICHARDS, MICHAEL GENE 10/12/53 [Deborah] (**Academic**): B.A. WVWC 1976; United; Probationary Member 1995; Full Member 1999; (**Service**): Belington Charge 1990; Big Tygart 1993; First, Hinton 1997; Good Hope, Lost Creek 1999; Otterbein (Elkins) 2007; Midland Trail Charge 2009; Upper Shortline Charge 2011; Retired 2013; Belleville - Ford Chapel 2014 (R).

RICHIE, KARINADAIR MARTIN 12/30/63 (**Academic**): B.S.N. WVWC 1986; M.Div. Duke 1992; (**Service**): Brookstown (NC), 1991; CPE Wesley Long Community Hospital (SC) 1992; St. Luke, St. Albans 1993; Leave of Absence 1999-2001; Associate Stout Memorial 2002; First (Ravenswood) 2007; Leave of Absence 2011.

RIDENOUR, ALLEN CLYDE 05/21/47 [Rita] (**Academic**): B.A. WVU 1970; M.Div. Duke 1974; D.Min. Trinity 1987; (**Service**): Associate Evansville 1967; Benton Ferry-Norwood 1968; Burlington Circuit (NC) 1970; Crumpler-McDowell 1974; Carr Memorial 1977; St. Paul's, Oakland 1981; First, South Charleston 1989; Leave of Absence 1996; Retired 1997.

RIECKS, JOHN CHARLES 05/02/43 [Alice] (**Academic**): M.ED. William & Mary 1965; Th.M. Southern Methodist 1972; (**Service**): Frankford Circuit 1972; War-Caretta 1975; St. Luke, St. Albans 1978; Sabbatical Leave 1987; To Attend School 1988-1991; Leave of Absence 1992; Counselor, Garnett Career Center 1994, Retired 2003.

ELDERS

RIGGS, JAMES ROBERT 03/05/55: (**Academic**): B.M. Westminster Choir College 1978; M.Div. Oral Roberts 1983; (**Service**): Smithville 1983; Kanawha Central 1986; Attend Westminster Choir College 1987; Rivesville-Highlands 1990; Memorial Spencer 1993; Leave of Absence 1997-2000; To attend school 2001; CPE Residency, VA Hospital, Clarksburg 2002; Presbyterian Church 2005; Roman Catholic Church 2010 {LTFT}.

ROBERTS, AULBERT L. 12/01/27 [Ladoris] (**Academic**): Attended Fairmont & Salem; (**Service**): Rinehart Charge 1961; Buckhannon Circuit 1964; South Chestnut Street 1969; Mt. Nebo 1976; Shinnston Circuit 1989; Retired 1992; Otterbein, Shinnston 2001.

ROBERTS, GERALDA. 05/26/58 [Juanita] (**Academic**): Regents B.A. Bluefield State 2000; Ordained Deacon and Associate Membership 2000; M.Div. United Theological Seminary 2006; Probationary Member, 2006; Full Member 2009; (**Service**): Coalwood-Roderfield 1995; Pineville-Wyoming 2000; Mullens 2005; East Greenbrier 2010.

ROBERTS, SAMUEL RICHARD, III. 03/10/51 [Stella] (**Academic**): B.A. WVWC 1973; M.Div. Yale 1976; M.Phil Drew 1983; Ph.D. Drew 1985; (**Service**): To attend Yale 1974; Tornado 1976; Attend Drew 1980-84; Mannington Circuit 1985; Chaplain and Assistant Professor, Tennessee Wesleyan 1986; Retired 2012.

ROBERTSON, NORVELL 08/23/51 [Judith] (**Academic**): B.A. Virginia Wesleyan 1974; B.D. Wesley 1979; Transferred from Virginia Conference 1986; (**Service**): Jarrett-Bufflick 1986; Alaska Missionary Conference (426.1) 1990-1992; First Terra Alta 1993; Poca 1998; Leave of Absence 2000-2001; Eastern McDowell 2002; Retired 2003.

RODRIGUES, JOSEPH GLENN [Regina] (**Academic**): B.S., WVU 1969; Methodist Theological School in Ohio; Ordained Deacon 1995; Ordained Elder 1999; (**Service**): Hundred-Rush Run 1992; Ohio River Charge [East Ohio] 1993-94; Cardington Circuit [East Ohio] 1995; Gary 1996; East Elkins 2000; Pruntytown-Fetterman 2002; Hodgesville 2004; Incapacity Leave 2006; Retired 2012.

ROLLER, JENNIFER: 05/28/72: (**Academic**): B.A., University of Charleston 1999; M.Div. The Methodist Theological School in Ohio 2003; Probationary Member, 2004; Full Member, 2007; (**Service**): Stealey 2002.

ROSS, DWIGHT W. 10/29/56: (**Academic**): B.A. Tillotson 1985; M.Div. Gammon 1991; (**Service**): Trinity-Benton Ferry 1991; Main Street-St. James 1994; Simpson Memorial, Charleston 1998; Leave of Absence 1999 [mid- year]; Greater Wheeling Cooperative Ministry Associate 1999; Newell 2001; Coalwood-Roderfield 2004; Incapacity Leave 2008.

ROWE, KARA DANEEN 09/26/75 [Michael] (**Academic**): B.A., Marshall 1998; M.Div. Wesley 2010; Provisional Member 2010; Full Member 2014; (**Service**): Trinity, Keyser 2008; Spruce Street Associate 2010; First (Chester) - Newell 2013.

ROWE, MICHAEL J. 08/20/75 [Kara] Provisional Member 2010; Full Member 2013; (**Service**): Dillon Chapel 2001; Forest Glen - St. Paul's 2006; Cheat Lake - Calvary 2010; New Cumberland 2013.

RUNNION, STEVEN WEBSTER 08/25/49 [Patty] (**Academic**): Course of Study 1981 Duke; Regents B.A., Fairmont 1982; M.Div. Methodist Theological School in Ohio 1987; (**Service**): Gandeenville-Speed 1976; West Farmington 1979; Seaman (West Ohio) 1983; Jones-Woodland 1986; Summersville 1993; Union 1995; Mullens, 1997; Disability Leave 1998; Incapacity Leave 2001; Retired 2014.

RUSSELL, PAUL D. 05/13/51 [Verna] (**Academic**): B.A. WVWC 1973; M.Div. Wesley 1978; D.Min. United 1994; To attend School, 1972; (**Service**): Burlington 1978; Elizabeth 1984; St. Andrew's, Parkersburg 1991; Southern District Superintendent 1999; First, Huntington 2005; Stout Memorial, Parkersburg 2012.

RUSO, JOHNNA LOUISE FARISS WHEATON: 5/6/64 [Vincent Thomas Russo] (**Academic**): B.S., Virginia Tech 1986; M. Div., Drew 2000; Probationary Member 2004; Full Member 2007; (**Service**): Boothsville 2002; Canaan 2009.

ELDERS

SALE, RICHARD HARVEY 08/19/55 [Carol Markstrom] (**Academic**): B.S./B.A. WVU 1978; M.Div. Perkins-SMU 1992; (**Service**): To attend Perkins 1991; Salem 1992; Westover, 1997; Woodland 2000; First, Clarksburg 2009.

SAMAROO, JOSEPH 01/31/26 (**Academic**): S.T.M. New York Theological Seminary 1980; (**Service**): Bethel, Guyana 1958; Union Theological, Jamaica 1963; Simpson, Wheeling 1980; Mt. Olivet-Pleasant Hill 1982; Associate Christ, Wheeling and Triadelphia 1987; First, Terra Alta 1989; Retired 1993; Elm Grove Associate 1999-2002.

SAUVAGE, JOHN R. 11/13/52 [Janis H.] (**Academic**): B.A. Marshall 1979; M.Div. United 1982; D.Min. United 1991; (**Service**): Fort Gay 1975; Good Samaritan 1977; Z. Warner 1981; Beaver-Blue Jay 1983; Peterstown 1987; Highlawn, Huntington 1999; Oak Hill 2004; Steele Memorial 2008.

SAVILLE, L. CURTIS 02/25/24 [Virginia] (**Academic**): B.A. WVWC 1948; M.Div. Westminster 1952; (**Service**): Hancock (MD) 1949; Friendsville Circuit 1951; Jane Lew 1954; Woodford Memorial 1957; Trinity, Pt. Pleasant 1961; First, Weston 1964; Central, Charleston 1969; Nighbert Memorial 1973; St. Paul's, Oakland 1978; Trinity, Piedmont 1981; Retired 1987.

SCALF, HARLEY D. 10/29/79 [Jessica] (**Academic**): M.Div., Asbury 2005; Probationary Member, 2005; (**Service**): Associate Christ Church 2005; Gassaway - Morrison 2010; 346.1 (Florida Conference) 2013.

SCHELL, CLIFFORD G. 03/12/38 [Mary Ann] (**Academic**): B.A. Asbury 1960; B.D. Asbury 1966; (**Service**): Kitzmiller 1960; Fort Gay 1963; Chaplin (KY) 1964; Mt. Union 1966; Kenova 1970; First, Princeton 1987; Wesleyan District Superintendent 2001; Retired 2008; Flemington 2008.

SCHULER, JR., THOMAS W. 09/28/27 [Peggy] (**Academic**): B.A. Morris Harvey 1952; M.Div. Duke 1956; (**Service**): Van Circuit 1948; Fayetteville Circuit 1949; Hamlin Central Circuit 1950; Hartford Circuit 1953; To Attend School 1953; Troy (NC) 1954; Glendon (NC) 1955; St. Paul, Pt. Pleasant 1955; Forrest Burdette 1957; Bruce McDonald 1961; Staff & Director of Chaplains, Appalachian Regional Hospitals, Inc. 1969; Chaplaincy Program Consultant 1974; Retired 1998; First, Williamson 2000 - 2001.

SCOTT, LUANA J. COOK 11/22/68 [Michael] (**Academic**): B.A., WVU 1994; M.Div., Drew, 2000; Probationary Member 2003; Ordained elder 2006; (**Service**): West Liberty-Short Creek 2000; Clinical Pastoral Education, Resident Chaplain WVU Hospitals, Ruby Memorial Hospital 2004; Central, Huntington 2005; Community Development Outreach Center 2010; 346.1 (Greater New Jersey) 2013.

SCRAGG, JR., CHARLES W. 10/26/23: (**Academic**): B.A. Morris Harvey 1953; M.Div. Candler 1956; (**Service**): Handley 1952; Pleasant View (TN) 1953; Carr Memorial 1956; Belle 1960; Grace, Keyser 1963; First, Elkins 1967; St. Andrew's, Parkersburg 1969; Beverly Hills 1974; Parkersburg District Superintendent 1976; First, Princeton 1982; Retired 1987.

SEARS, GREGORY SCOTT 07/22/65 [Pamela Sue] (**Academic**): B.S. WV Tech 1992; M.Div. Duke 1996; (**Service**): To Attend Duke 1992; Ansted-Victor 1996; Peterstown 1999; Stout Memorial 2004; First, Princeton 2012.

SEDERS, BRIAN LEVI 11/28/65 [Susan] (**Academic**): B.A. Alderson Broadus 1988; M.Div. Ashland Theological Seminary 1994; (**Service**): Barberton: Moore Memorial (East Ohio Conference) 1990; Sistersville 1994; Duff Street 2007.

SELVARAJ, Y. MOSES 11/27/33 [Rita] (**Academic**): B.S. Presidency College, Madras, India 1956; B.D. Union Biblical Seminary, Yeotmal, India 1964; M.Th. Howard University 1973; Transferred from South India Regional Conference 1986; (**Service**): Mathias 1986; Wardensville 1989; Darlington-St. John's 1992; St. John's, Parsons, 1997; General Evangelist 1999; Retired 2004.

SHAFFER, JR., FRANK L. 05/10/33 (**Academic**): B.A. Duke 1955; M.Div. Union 1959; D.D. Salem 1980; (**Service**): St. Pauls, Mineola (NY) 1957; Mt. Olivet/Hope 1959; Vincent Memorial 1962; Temple, Fairmont 1965; Wayside 1967; Wheeling District Superintendent 1974; Wesley, Morgantown 1978; First, Buckhannon 1982; St. Marks, Charleston 1989; Retired 1999; Wellsburg 2004 - 2005.

ELDERS

SHANHOLTZER, AMY MOCK 09/16/65 [Craig] (**Academic**): B.A. WVWC 1987; Appointed to attend Candler, 1995; M.Div. Candler 1996; (**Service**): Blueville-Haymond 1996; Duff Street 2001; Director of Evangelism and Congregational Development 2007.

SHEPARD, GARY N. 07/27/53 [Diana] (**Academic**): B.A. Marietta 1976; M.Div. Duke 1979; D.Min. Pittsburgh Theological Seminary 2002; (**Service**): Williamstown Circuit 1974; Ellis Chapel (NC) 1976; Associate, Bridgeport 1979; Trinity, Hamlin 1981; Associate Johnson Memorial 1984; Montgomery 1987; New Cumberland 1989; First, Weirton 1994; Sabbatical Leave 2000; To attend Pittsburgh Theological Seminary 2001; Hope 2002; First, Clarksburg 2003; Oak Grove - Ebenezer 2009; Pea Ridge 2010.

SHEPHERD, II., JAMES EMOREY 06/12/44 [Mary Lou] (**Academic**): B.A. West Liberty 1967; M.Div. Methodist Theological School in Ohio 1972; (**Service**): Castleman's Run-Kadesh Chapel 1964; Associate, Thomson 1966; Laurel Point 1967; Friendly 1968; To Attend School 1969; Rolling Hills Parish (OH) 1969; Hundred-Rush Run 1972; Fort Ashby 1983; Steele Memorial 1991; Associate Pea Ridge 1995; Oak Hill 1996; Oak Hill-Harvey Chapel 1999; First, Williamstown 2004; Retired 2005.

SHEPHERD, THOMAS WILLIAM 07/15/68 [Billie Anne] (**Academic**): A.A.S., Belmont Tech. 1990; B.A., West Liberty 1995; M.Div., Ashland Seminary, 1999; Ordained Deacon 1999; Ordained Elder 2001; (**Service**): Wheeling Charge 1990; Masontown 1999; Meadowdale 2000.

SHEPPARD, VICKI DIANE 05/04/53 [Richard] (**Academic**): B.A. WVWC 1988; M.DIV. Pittsburgh Theological 1994; Ordained Deacon 1992; Ordained Elder 1998; (**Service**): Ellamore Charge 1983; Bonlee Charge [NC] 1988; Bruceton Charge 1989.

SHERWOOD, JR., LAWRENCE F. 12/13/25 [Hazel] (**Academic**): B.A. WVWC 1947; M.Div. Garrett 1950; D.D. WVWC 1964; (**Service**): To Attend School 1947; Main Street, Petersburg 1950; Trinity, Glenville 1956; St. Paul's, Oakland 1961; Trinity, Bluefield 1976; Lewisburg District Superintendent 1985; Grace, Keyser 1991; Retired 1996.

SHIELDS, BETTY JEAN 06/23/38 [Robert] (**Academic**): Regents B.A. West Liberty 1991; M.Div., United; Ordained Deacon 1994; Ordained Elder 1997; (**Service**): Court Street, Welch (PTLP) 1984; Court St. - Premier 1985; Pleasant Valley 1987; North Jackson County Charge 1992; New Hope 1995; Marlinton 2003; Retired 2008; Minnehaha Springs Associate 2010 (R); Bluestone 2013 (R).

SHIELDS, JERRY KERMIT 04/10/44 [Margaret] (**Academic**): B.A. Marshall 1967; M.Div. Drew 1971; (**Service**): Matoaka Charge 1971; Associate Christ, Wheeling 1973; Greenview 1974; Gassaway 1976; U.S. Navy Chaplain 1978.

SHIELDS, ROBERT C. 07/24/36 [Betty Jean] (**Academic**): B.A. Asbury 1959; M.Div. Asbury 1965; (**Service**): Talcott 1959; Springfield 1961; Hinton 1961; Rand 1965; Richlands 1967; Holden 1972; Gary 1972; Colliers 1987; North Ravenswood 1992; Carr Memorial 1995; Retired 2003; Minnehaha Springs 2003; Retired 2008; Minnehaha Springs 2010 (R); Bluestone Assistant 2013 (R).

SHOMO, FRANK T. 06/02/49 [Michelle] (**Academic**): B.A. WVWC 1971; M.S.M. Southern Methodist 1973; M.Th. Perkins 1976; D.Min. United 1994; (**Service**): Associate St. Marks, Charleston 1976; Associate Lewisburg 1979; Franklin-Mt. Zion 1981; St. Paul's, South Charleston 1985; Elizabeth Memorial 1996.

SHORTRIDGE, MELISSA 01/23/56 [Paul] (**Academic**): B.S., Mountain State University 2001; N, Div., Wesley Theological Seminary 2004; Probationary Member 2004; Full Member 2007; (**Service**): Meadowbridge Circuit 2001; South Morgantown 2004, Peterstown 2006; New Martinsville 2010; Greenbrier District Superintendent 2014.

SHREVE, JOSEPH M. 10/25/53 [Vicky Jean] (**Academic**): B.S. WVWC 1974; M.Div. Duke 1978; D.Min. St. Mary's 1989; (**Service**): Woodford-Rowan 1978; Kee Street 1985; St. Matthew, Weston 1992; First, Williamstown 2000; Johnson Memorial, Huntington 2004; Chapel Hill 2008; Retired 2013.

ELDERS

SHUMAN, PAMELA S. 06/11/51 [Daniel Bryan] (**Academic**): West Liberty 1972; Carlow College 1992; M.Div. Pittsburgh Theological Seminary 1998; Ordained Deacon 1994; Ordained Elder 2000; (**Service**): West Liberty-Short Creek 1992; Newell 1996; North Elkins 1998; St. Marys 2007; St. Paul's (Parkersburg) 2013.

SKAGGS, MARK D. 09/27/52 [Betty] (**Academic**): B.S. Marshall 1974; M.Div. Methodist Theological School in Ohio 1992; M.A. WV College of Graduate Studies 1983; (**Service**): Frankford 1992; Rupert 1996; Leave of Absence 1997-1998; Gauley Bridge 1999 [LTFT]; Gauley River [LTFT] 2006.

SLATES, WILLIAM D. 12/13/27 (**Academic**): B.A. WVU 1949; S.T.M. Wesley 1965; (**Service**): Fort Ashby 1962; Brushfork 1966; Grace, Bluefield 1967; Oak Hill 1971; Hurricane 1976; Lewisburg 1979; Wesley, Morgantown 1985; Retired 1990; Associate Oak Hill 1990 - 1992.

SMAILES, DOUGLAS W. 6/20/61 [Kimberly K.] (**Academic**): B.A. West Virginia Wesleyan 2002; M.Div., Asbury Theological Seminary 2006; Probationary Member 2006; Full Member 2009; (**Service**): Walkersville 1998; Christ (Sutton) 2006; Christ (Sutton) - Flatwoods 2010.

SMITH, JANICE VIRGINIA 02/02/1943 [Glenn] (**Academic**): B.A. Indiana Univ. of Pennsylvania 1969; M. Div. METHESCO 2001; Ordained Deacon, 2001; Ordained Elder, 2003; (**Service**): Calcutta-Nine Mile 1998; Fairview 2001; Heights 2007; Barrackville 2011.

SMITH, MARK EDWARD 6/30/69 [Winnie] (**Academic**): B.A., Marshall, 1991; M.Div., Trinity Evangelical, 1996; Ordained Deacon, 1995; Ordained Elder, 1999. (**Service**): To attend Trinity Evangelical, 1995; Hodgesville, 1996; Bridgeport Associate 1997; Lubeck 2001; St. Paul's (Nitro) 2007.

SMITH, ROGER LEE 03/24/46 [Marilyn] (**Academic**): B.A. WVWC 1968; M.Div. Duke 1971; D.Min. Methodist Theological School in Ohio 1986; (**Service**): Associate Christ, Wheeling 1971; Emmanuel, White Sulphur Springs 1973; Crossroads, Huntington 1976; Stout Memorial, Parkersburg 1980; Bluefield District Superintendent 1988; Spruce Street, Morgantown 1993; Christ, Wheeling 2003; Retired 2010. Interim First Ravenswood, 2011 (ending 6.30.11).

ST. CLAIR, WILLIAM 3/11/64 [Danielle] (**Academic**): B.A., University of Virginia 1986; J.D., Campbell University School of Law, 1989; M. Div., Vanderbilt 2008; Probationary Member, 2007; Full Member 2012; (**Service**): Appointed to attend school (Vanderbilt) 2007; 346.1 To Other Annual Conferences (Caribbean and Americas) 2008; Bethesda 2011; Appointed to another Christian Denomination (Methodist Church in the Caribbean and Americas) 2013.

STACKPOLE, DAVID ALLEN 12/23/71 [Amy] (**Academic**): B.S., WLSC 1995; M.Div. MTSO 1999; Ordained Deacon 1998; Ordained Elder 2001; (**Service**): Brownsville (OH) 1993; Cranesville 1994; Elizabeth 1999; Fayetteville-Doggett Chapel 2002; Cross Roads (LTFT) 2006; To Attend School 2008; Leave of Absence 2009. Honorable Location 2014.

STACKPOLE, GARY LEE 08/14/43 [Janet] (**Academic**): B.S. Salem 1970; M.Div. Iliff 1973; (**Service**): Wallace 1968; Henry (NEB) 1970; Alderson 1973; Triadelphia 1975; Honorable Location 1978-1981; Mt. Union 1982; Broad Oaks, Clarksburg 1984; Moorefield 1992; Pea Ridge 1996; Chapel Hill 2001; Retired 2008.

STADELMAN, PAUL M. 07/30/43 [Helen Oates] (**Academic**): B.A. WVWC 1966; M.Div. Drew 1970; (**Service**): Trinity 1964; Canaan 1965; To attend school 1966; Associate Bridgeport 1970; Colliers 1975; Calvary, Moundsville 1980; Associate Christ, Charleston 1984; Central, Fairmont 1987; St. Paul's, Parkersburg, 1997; St. Paul's-Bethany 2001; Retired 2005; Beaver-BlueJay 2008-2013 (R); Waldeck 2013--2013 (R); Heaston 2014 (R).

STARLING, BARBARA SUITS 08/23/36: (**Academic**): B.A. WV State 1987; M.Div. Methodist Theological School in Ohio 1990; (**Service**): South Jackson Charge 1984; Steelton 1990; Rees Chapel, 1997; Retired 2002.

STARLING, JR., SAMUEL E. 05/06/40: (**Academic**): B.A. WVWC 1962; M.Div. Boston 1968; (**Service**): Johnstown 1959; Adrian 1960; First Congregational (MASS) 1963; Central, Buckhannon 1968; North Street-Fulton 1969; Forrest Burdette Memorial 1974; Simpson, Moundsville 1976; Ravenswood, First 1985; First, New Martinsville 1990; First, Keyser 1997; Retired 2002; Masontown - Bethlehem 2010.

ELDERS

STAUB, ROBERT K. 08/16/48 [Judith] (**Academic**): B.A. West Liberty 1970; M.Div. Methodist Theological School in Ohio 1973; (**Service**): Central, Richwood (OH) 1971; Steelton, New Martinsville 1973; Triadelphia 1978; First, Shinnston 1981; Calvary, Moundsville 1987; Warwood 1991; New Cumberland 2003; Retired 2013.

STEELE, JACOB DANIEL 03/08/83 [Emily] (**Academic**): B.A. West Virginia Wesleyan 2005; M.Div., M.A. CM MTSO; 2010; Provisional Member 2011; Full Member 2014; (**Service**): Wayne 2011.

STEELE, JAMES CALVIN 08/11/55 [Wanda] (**Academic**): B.A. Glenville 1978; M.Div. United 1985; (**Service**): To attend United 1984; Hatcher Circuit 1985; First, Mannington 1988; Lost Creek 1990; Philippi 1994; Volga [LTFT] 2000; Retired 2006.

STEMPLE, DANIEL CHARLES 08/07/50 [Elaine] Ordained Deacon, 2001; Ordained Elder, 2003; (**Service**): North Preston, 1991; Arnettville, 1992; Blue Sulphur, 1997; Alderson 2001; Rees Chapel-Laurel Dale 2004; Retired December 2013.

STEVENS, BENNIE L. 12/23/43 [Correna] (**Academic**): B.A. Marshall 1978; M.Div. Methodist Theological School in Ohio 1981; (**Service**): Henderson Ct. 1975; Mason 1981; Heights, Pt. Pleasant 1994; Retired 2006.

STEWART, DEWEY HOMER 08/25/26 [Zelma Ruth] (**Academic**): B.A. WVWC 1960; M.Div. Wesley 1964; (**Service**): Nestorville 1955; Lorentz 1957; Scaggsville (MD) 1960; Sophia 1964; Trinity, Pennsboro 1965; Bluewell 1966; Bluewell-Montcalm 1970; Grace-Thompson's Chapel 1971; First, Beckley 1976; Lewisburg 1985; Retired 1991; Montcalm 1992-94 (R); Sophia-Mabscott 1995 (R); Mt. Horeb 1997-2005 (R); Bluewell 2005-2006 (R); Grace, Bluefield 2008-2011 (R).

STILGENBAUER, DAVID W. 01/28/65 [Shari Dawn] Probationary member 2007; Full member 2011; (**Service**): Leroy 1997; St. Lukes, St. Albans 2001; Trinity, Parkersburg 2008.

STINESPRING, WILBERT ALVIN "CASEY" 04/29/46 [Karen] (**Academic**): B.A. John Wesley 1969; M.Div. Methodist Theological School in Ohio 1976; (**Service**): Creston-Evans 1969; Limestone 1973; Elizabeth 1976; Grantsville Charge, 1984; Wayne 1989; Highlawn 1995; Christ, Parkersburg 1999; Wellsburg-Franklin 2005; Retired 2008.

STODDARD, ROBERT G. 03/08/49 [Susan] (**Academic**): A. A. Canada College 1971; B. A. San Jose State University 1976; M. Div. Pacific School of Religion 1979; D. Min. Asbury Theological Seminary 1998; (**Service**): First-Kerman [CA] 1979; Wesley-Fresno Associate [CA] 1983; Crystal Springs-San Mateo [CA] 1984; Sabbatical Leave 1993; Transferred from California-Nevada Conference, 1996; Rainelle 1994 [426.1]; Rainelle 1996; Bluewell 1998; First, Beckley 2003; Retired 2013; Coal City 2013 (R).

STOUT, EDWARD J. 03/09/31 [Melinda] (**Academic**): B.A. Salem 1958; Transferred to WV Conference from Virginia Conference 1973; (**Service**): Matoaka Circuit 1973; Frankford Circuit 1976; West Salem-Hurst Chapel 1978; Knottsville Circuit 1979; Farmington 1986; Talcott 1987; Jane Lew Charge 1989; Retired 1993.

STURM, JAMES L. 12/11/46 [Faye] (**Academic**): B.A. Fairmont 1988; M.A. Salem-Teikyo University 1995; Completed Advanced Course of Study 1997; Ordained Elder 1998; (**Service**): Bingamon 1986; Blacksville 1991; Crossroads-Waverly 1996; 346.1 (Mississippi) 2001; Retired 2012.

STURM, WILLIAM BRENT 05/22/63 [Meredith] (**Academic**): B.B.A. Marshall 1984; M.Div. Methodist Theological School in Ohio 1991; (**Service**): Associate Johnson Memorial 1990; Concord 1992; Broad Oaks-Hammond 1998; Emmanuel, White Sulphur Springs 2000; St. Paul's (Parkersburg) 2011; First (Barboursville) 2013.

SULGIT, CLARE JULIETTE 08/31/70 (**Academic**): B.A., WVWC; M.Div., Duke, 1997; Ordained Deacon 1996; Ordained Elder 2000; (**Service**): To attend Duke 1996; Chaplain, Duke University Hospital 1997; Wellsburg 1998; Humphreys, Tornado 2004; Fayetteville-Doggett 2006.

ELDERS

SWECKER, STEPHEN LLOYD 03/07/44: (**Academic**): B.A. WVU 1966; M.Div. Wesley 1970; (**Service**): Walker Chapel (VA) 1967; Capon Bridge 1969; Oneonta Congregational (CA) 1970; Boston University 1972; First Church of Christ Congregational (MASS) 1973; Harner Chapel-Jones 1977; Editorial Staff of United Methodist Reporter, Dallas Texas 1982; Leave of Absence 1983; Editorial Staff, United Methodist Reporter, Dallas, Texas 1984; Leave of Absence 1994-98; Director, Center for Ecumenical Spirituality 1999; Editor, Zion's Herald 2000; Retired 2009.

SWEET, LEONARD I. 05/14/47 [Karen] (**Academic**): B.A. University of Richmond 1969; M.Div. Colgate 1972; Ph.D. University of Rochester 1974; Transferred in 1990; (**Service**): President, United Seminary 1985; Dean, Drew University Seminary 1996; Professor, Drew University 2000.

SWEARENGIN, RICK D. 09/26/66 [Melody] (**Academic**): B.A. Glenville State 2004; M.Div. United Theological 2008; Provisional Member 2009; Full Member 2012; (**Service**): Mt. Zion 1999; Mt. Nebo 2009; Madison 2014.

TAYLOR, JOHN H. 10/11/26: (**Academic**): B.A. Cornell College 1949; B.D. Yale 1953; Transferred to WV Conference from Northern Illinois Conference 1982; (**Service**): Associate Christ, Charleston 1982; Matewan 1984; Retired 1992.

TAYLOR, MICHAEL EUGENE 05/29/59 [Susette] (**Academic**): B.A. Asbury 1981; M.Div. United 1988; (**Service**): To attend United 1986; Pruntytown-Fetterman 1990; Elizabeth 1992; First, Welch 1996; Grove Street, Petersburg 2001; Simpson, Moundsville 2005; Retired 2008.

TAYLOR, WAYLAND P. 10/22/35 [Linda] (**Academic**): B.A. San Diego State 1958; M.A. San Diego State 1960; M.Div. Garrett 1964; Graduate Studies at Louisiana State University 1972-1974; (**Service**): Special Appointment, WVWC 1964; Sutton 1976; Parkview 1978; Sistersville 1980; Thomson 1982; Warwood 1986; Calvary Moundsville 1991; Barrackville 1995; Retired 2001.

THOMPSON, BART RAY 5/5/69 [Martha Ognibene] (**Academic**): B.S. Marshall, 1991; M.A. Marshall, 1993; M.Div., United, 1999; Ordained Deacon 1999; Ordained Elder 2001; (**Service**): Christ Church, Huntington, 1994; Associate Faith, Huntington 1996; Appointed to attend school, 1998; Bethesda, 1999; Trinity-Waldon, Piedmont 2003; Warwood - Short Creek 2013.

THOMPSON, T. DAVID 07/08/55 (**Academic**): AB, Marshall University 1976; MA+45 Marshall 1979; M.Div. United Theological Seminary 2004; Probationary Member 2006; Full Member 2010. (**Service**): Lynn Chapel 1999; Richwood Charge 2006; Bruce McDonald Memorial 2008; First (Hinton) 2011; Beverly 2013.

THOMPSON, III., WILLIAM G. 09/26/38 [Carolyn] (**Academic**): B.A. WVWC 1960; M.Div. Wesley 1964; (**Service**): To attend School 1961; Associate, First, Parkersburg 1964; Ebenezer 1967; Mt. Hope 1969; First, Mannington 1974; Associate Johnson Memorial, Huntington 1976; Blueville 1978; Associate First, Clarksburg 1985; St. Peters, St. Albans, 1989; Retired 1999.

THORP, JR., ALBERT LINDSAY 08/27/49 [Carol Lyn] (**Academic**): B.A. WVWC 1971; Th.M. Boston 1976; (**Service**): Quiet Dell-Monroe Chapel 1976; Moorefield 1987; Stout Memorial 1992; Kenova 2004; Retired 2011.

THURMOND, REBA 02/14/35: (**Academic**): B.A. Georgia Wesleyan 1957; M.RE Union 1965; M.Div. Pittsburgh Theological 1975; (**Service**): Wesley Foundation, WVU 1971; Retired 1998.

TRIBETT, CARL DAVID 09/23/57 [Dana] (**Academic**): A.A. WV Northern Community College 1977; B.A. West Liberty State College 1979; M.Div. United 2002; Ordained Deacon, 2002; Ordained Elder, 2005. (**Service**): Colliers 2002; Mountaintop Ministries 2005; Wellsburg - Franklin 2008.

TUCKER, ANDREW ARTHUR 08/02/35 [Mary Alice] (**Academic**): B.A. WVU 1965; M.Div. United 1969; S.T.M., United 1970; D.Min. United 1991; (**Service**): Kingwood Circuit 1961; Hillsboro (OH) 1965; First, Hillsboro (OH) 1968; Fairview (OH) 1969; Sistersville 1970; St. John, Vienna 1974; St. Johns, Spencer 1978; Associate Director Conference Council on Ministries 1982; Elm Grove 1991; Midland North District Superintendent 1996; Wesleyan District Superintendent, 1997; Retired 2001.

ELDERS

TURNER-LACY, NATHANIEL L. 06/23/35 [Dorothy] (**Academic**): B.A. Tufts College 1957; B.D. Perkins 1960; Transferred to West Virginia Conference June 1, 1982. (**Service**): Simpson Memorial, Charleston 1982; Stephenson Memorial 1990; Beckley District Superintendent 1994; Western District Superintendent 1996; Retired 2000; Fort Gay 2009; Mt. Union (Huntington) 2010.

TUTWILER, EDWIN ALLAN 11/28/48 [Patricia] (**Academic**): B.A. WVU 1971; M.Div. United 1983; Attend United 1981; (**Service**): Pocahontas 1983; Quiet Dell 1987; St. Andrew, St. Albans 1995; Leave of Absence 1999-2003; Coal Fork 2004; Retired 2012.

UNDERWOOD, DONALD R. 08/26/35 [Jacqueline] (**Academic**): B.A. WVWC 1963; M.Div. Boston 1967; (**Service**): Jane Lew Circuit 1962; Revere (MASS) 1965; Lakeview 1967; Parkview 1974; Warwood 1978; First, Weirton 1986; First, Parkersburg 1991; Retired 1999.

UPOLE, JOSEPH LELAND 11/21/54 [Joan] (**Academic**): B.A. WVWC 1986; M.Div. Wesley 1991; (**Service**): Adrian 1983; Grantsville, MD 1986; Sabra-Highland 1991; Brookhaven 1995; To attend Drew University 1999-2004.

VETTER, JUDY R. 06/25/53: (**Academic**): A.S. Ferrum College 1972; B.S. James Madison University 1974; M.A. WVU 1981; M.Div. Eastern Mennonite Seminary 2005; Probationary Member, 2005; Full Member 2008; (**Service**): Moorefield-Duffey Assistant 1998; Asbury-Baker's Chapel, Oak Grove 2001; Open Door Ministries 2005; St. Paul's (Paden City) 2011.

VILLINGER, FREDRIC W. 09/05/39 [Elizabeth] : (**Academic**): B.A. WVU 1961; M.Div. Drew 1965; (**Service**): Associate Drummond Chapel 1965; Campus Pastor, Fairmont 1967; John Stewart, (SC) 1968; Peterstown-Ballard 1973; John Wesley-St. James 1976; Main St.-St. James 1979; To Attend School 1982; Harner Chapel-Mt. Pleasant 1983; Trinity, Glenville 1986; Rees-Janes 1988; First, Beckley 1993; Asbury-Rand 1995; Asbury-Darlington-St. John's, 1997; Grace, Keyser 2001, Retired 2003.

VINCENT, RANDALL C. 10/18/48 [Ruth Ann] (**Academic**): B.S., Fairmont State 1992; M.Div. United Theological Seminary 2003; Probationary Member, 2003; Full Member 2007; (**Service**): Blackshere 1998; Retired 2014.

WACHTER, ROBERT SAMUEL 03/02/45 [Susan] (**Academic**): B.A., Otterbein 1967; M.Div., United 1970; (**Service**): Paradise 1987; Deep Creek Lake 1990; Transferred from Western Pennsylvania Conference 1997; Cranesville-Deep Creek Lake 1999; Deep Creek Ministries 2001; Associate Deep Creek Ministries 2009; Retired 2009; St. Paul's (Oakland) 2013 (R); Paradise 2014 (R).

WAIDE, MICHAEL PAUL: 03/18/78 (**Academic**): B.S., West Liberty 2000; M.Div., Emory 2005; Probationary Member, 2003; Full Member 2006. (**Service**): Associate Lewisburg 2003; Campus Pastor, Fairmont State University 2005; To Attend School (Syracuse University) 2009; Rivesville-Highlawns 2011; Faculty, Pierpont Community and Technical College at Fairmont State 2012.

WALLER, RICHARD B. 02/12/052 [Ann S. Hunter Waller] (**Academic**): A.B. Glenville State 1975; M.Ed. Marshall University Graduate College 1982; M.Div. MTSO 2008; Provisional Member 2009; Full Member 2012; (**Service**): Buffalo 2005; Buffalo (Midland South District) and Mt. Union (Western District) 2011; Raleigh Shared Ministry 2013.

WATERS, DALE C. 12/09/35 [Marlen] (**Academic**): B.A. Alderson Broaddus 1965; M.Div. United 1968; D. Min. United 1991; (**Service**): Belington Circuit 1960; Jacksonburg (OH) 1965; South Chestnut Street 1968; Fourth Avenue, Huntington 1969; Lewisburg District Superintendent 1975; First, Parkersburg 1980; Bridgeport 1984; Retired 1999.

WATKINS, EARNEST R.: 06/08/52 [Louella] (**Academic**): B.A. WVU 1974; M.A., California School of Professional Psychology 1978; Ph.D. Walden University 1994; M.Div. Union Theological Seminary 2004; Probationary Member, 2005; Full Member 2009; (**Service**): Greater Wheeling Cooperative Ministry Associate 2001; Simpson Memorial, Charleston, 2004; McHenry 2007; Brookhaven - Tyrone 2009; New Life 2014.

ELDERS

WAYBRIGHT, ROGER LEE 11/22/44 [Nancy] (**Academic**): B.A. Fairmont 1967; M.Div. United 1970; (**Service**): Associate, Simpson 1970; Colliers 1972; Associate Johnson Memorial, Huntington 1975; Emmanuel, White Sulphur Springs 1976; St. Matthew 1981; First, Fairmont 1988; Faith, Fairmont 2004; Retired 2008.

WEASE, DONZEL B. 09/05/24: (**Academic**): B.A. WVWC 1957; (**Service**): Cleveland Circuit 1949; Gandeenville Circuit 1952; Smithburg Circuit 1953; Boulder Circuit 1956; Northview-Glenfalls 1957; Richlands 1960; Middlebourne 1961; Jaeger 1964; Newell-Nesley 1967; Calvary-Roxalana 1971; Jane Lew 1973; Alma-Ripley 1976; Oceana 1978; Memorial, Williamson 1983; Webster Springs Charge 1986; Director, Tyrand Cooperative Ministries 1988; Brushfork 1989; Retired 1991.

WEAVER, ERIC C.: 08/23/71 Probationary Member, 2005; Full Member 2011; (**Service**): Oak Grove - Ebenezer 2004; Leave of Absence 2007; Chaplain, Western MD Health System 2009; Transitional Leave 2010; Chaplain, Federal Bureau of Prisons 2011.

WEST, CLIFFORD N. 10/25/40 [Lenora] (**Academic**): B.A. Asbury 1978; M.Div. Asbury 1982; (**Service**): Freemansburg Circuit 1962; Wyatt-Haywood Circuit 1966; Little Bingham-Hutchinson Circuit 1969; Johnson Avenue 1970; Shiloh (KY) 1975; Mt. Hope 1982; Director, Heart and Hand House, Phillipi, 1987; New Haven 1988; Broad Street 1991; Retired 2006.

WEST, E. SHARON HARDMAN: 10/07/37 [Norman] (**Academic**): B.S. Alderson Broaddus 1967; M.A. Marshall Graduate School 1982; M.Div. United 2000; Probationary Member 2001; Ordained Elder, 2004; (**Service**): Walkersville Charge 1996; North Sutton Charge 1997; Haydenville Charge (OH) 1998; Lauckport-Epworth 2001; Epworth, Parkersburg 2004; Seventh Street, Parkersburg 2006; Retired 2008; Newlon 2009; Troy 2010.

WEST, JR., ERNEST P. "JAY" 01/14/65 [Pamela] (**Academic**): B.S., WV State, 1988; M.Div., Methodist Theological School in Ohio, 1996; (**Service**): 426.1 East Ohio 1994; Probationer Minister, Romford Circuit, Hornchurch, England 1994; Mt. Zion 1996; Calvary, Keyser 1998; US Army Chaplain 2002.

WHETSEL, CLAYTONE E. 12/12/27 [Isabell] (**Academic**): B.A. WVWC 1952; M.Div. Wesley 1956; (**Service**): Dauphin-Heckton (PA) 1952; Cranesville 1954; Augusta 1955; Bradshaw-Jolo 1956; Triadelphia 1958; Wellsburg 1963; Warwood 1968; Trinity, Charleston 1973; Fourth Avenue, Huntington 1976; St. Peter's, St. Albans 1979; First, Milton 1983; Retired 1992.

WHITE, STEPHEN J. 04/05/54 [Karen] (**Academic**): B.A. Asbury 1979; M.Div. Asbury 1982; (**Service**): To attend Asbury 1981; Stonecoal 1982; Brushfork 1985; Poca-Faith 1989; First, Gassaway 1998; St. Paul (South Charleston) 2007.

WHITLATCH RONALD ALLEN 09/27/50 [Catherine] (**Academic**): B.A. Morris Harvey 1973; M.Div. Methodist Theological School in Ohio 1976; STM, Drew, 1982; (**Service**): Jane Lew Circuit 1968; Albright Circuit 1970; Fairplain Circuit 1971; Kermit 1976; Asbury (NJ) 1980; Meadowdale 1982; Missionary to Argentina, Bd. of Global Ministries 1983-2000; General Board of Global Ministries National Plan for Hispanic Ministries (to Iowa) 2001; General Board of Global Ministries National Plan for Hispanic Ministries (to Oregon-Idaho Conference) 2008; General Board of Global Ministries National Plan for Hispanic Ministries (Brazilian Ministries Coordinator) 2011; General Board of Global Ministries, Mission Interpreter for Northeastern Jurisdiction 2012.

WICKLINE, BILLY REED 12/31/24: (**Academic**): B.A. Emory & Henry 1947; B.D. Candler 1951; (**Service**): Bellepoint-Pisgah 1947; Gauley Bridge 1952; Associate St. Marks 1957; First, Terra Alta 1961; Fayetteville 1964; Fayetteville-Doggett 1968; Retired 1995.

WILDMAN, JOHN E. 11/22/38 [Madora Lou] (**Academic**): B.A. Salem 1971; M.Div. United 1974; D.Min. United 1978; (**Service**): Harrisville 1965; West Union 1967; Smithburg 1969; New Hope (OH) 1971; Associate Spruce Street 1974; Mason 1978; Christ, Clarksburg 1981; First, Weirton; Highlawn 1994; Fayetteville-Doggett 1995; Main Street, Petersburg 1998; Retired 2002.

ELDERS

WILKINS, ROBERT CLARK 05/14/44 [Florence] (**Academic**): B. A. WVWC 1979; M.Div. Methodist Theological School in Ohio 1983; D. Min. United 2005; (**Service**): Volga 1977; Williamsport (East Ohio) 1980; To attend Methodist Theological School in Ohio 1982; Emmanuel, West Union 1983; Wayne 1988; Project Director, Heart and Hand House, Philippi 1989; Appalachian Ministry Director, Southern WV Mission Consultant 2010.

WILLIAMS, FELICA B. WOOTEN 01/30/60 [Denis] (**Academic**): A.S. Mountain State University 1984; B.A. WVU-Institute of Technology 1986; M.S.Ed. Marshall University 1994; Ph.D., Education Leadership and Policy Studies, Virginia Tech, 2000; M.Div. United Theological Seminary 2011; Provisional Member 2011; Full Member 2014; (**Service**): John Stewart (Bluefield) and Bluefield State College (extension ministry) 2011; Simpson (Charleston)/St. Stephens/Conference Staff (Director of Diversity and Inclusion) 2014.

WILLIAMS, JENNIFER CHRISTINE 02/29/1972 [Scott] (**Academic**): B.A. University of California at Santa Barbara 1994; M.Div. Duke U. Divinity School 1998; Ordained Deacon 1998; Ordained Elder 2000 (North Carolina Conference); Transferred from North Carolina Conference 2002; (**Service**): Lumberport-Otterbein 2002; Wesley, Kingwood 2008; Avery 2014.

WILLIAMS, ROBERT LEE 08/26/51: (**Academic**): B.A. University of Mississippi 1974; M.Div. Memphis Theological 1989; (**Service**): Crocket-Booten-Spurlock 1990; Maybeury-Elkhorn 1991; Grantsville, MD 1994; Bramwell, 1997; Bruce McDonald Memorial-Man-Accoville 2001; Bruce McDonald-Accoville 2002; Bruce McDonald Memorial 2003; Elizabeth 2008.

WILSON, JR., CHARLES E. 04/30/47 [Carolyn] (**Academic**): B.S. Concord 1970; M.Div. United 1982; (**Service**): To attend United 1979; Associate Trinity, Bluefield 1982; Spanishburg 1984; Earl 1999; Retired 2010.

WILSON, HUGHLLYN O. 07/01/36 [Peggy] (**Academic**): B.A. University of Charleston 1959; B.D. Vanderbilt 1963; (**Service**): South Fork 1963; Lubeck 1966; St. Paul, Fairmont 1970; Westover 1972; Guyandotte 1978; Humphreys, Tornado 1984; Greenville 1985; Retired 1997.

WILSON, WILLIAM H. 01/26/51 [Jane] (**Academic**): B.A. WVWC 1972; M.Th. Perkins 1976; D.Min. Drew 1991; Honorary D.D., WVWC 2013; (**Service**): Fairview 1968; Murdoch Avenue 1969; Asbury(TX) 1972; Wichita Falls (TX) 1974; Greenview 1976; Chaplain, Glenwood Park Home-Greenview 1978; To attend school 1982; Associate Director of Chaplaincy, Methodist Hospital of Dallas, TX 1983; Bluewell 01/1988; Potomac Highlands District Superintendent 1996; Western District Superintendent 2000; Director of Connectional Ministries and Assistant to the Bishop 2004; Retired 2013.

WINTER, JEFFREY NEIL 12/09/52 [Leona Sue] (**Academic**): B.A. Glenville 1975; M.Div. Asbury 1980; (**Service**): LeRoy Circuit 1977; Stealey Street-Lazier Chapel 1980; New Fayette Circuit 1984; Sabra-Highland 1987; Elizabeth 1991; Liberty 1992; Parkview, Parkersburg 1999; Blackwater 2001; Blueville-Haymond-St. John's 2004; First (Shinnston) 2010; New Hope (Princeton) - New Salem 2013.

WOOD, F. EMERSON 05/06/28 [Betty J.] (**Academic**): B.A. WVWC 1955; S.T.M. Boston 1958; (**Service**): Adrian Circuit 1953; Epping (NH) 1955; McMechen 1958; Wayside 1962; Christ, Wheeling 1967; Huntington District Superintendent 1973; Johnson Memorial, Huntington 1978; Retired 1996.

WOOD, GERALD EMERSON 09/24/51 [Gayle] (**Academic**): B.A. WVWC 1973; M.Div. Methodist Theological School in Ohio 1978; E.D.D. WVU 1995; (**Service**): Bethesda 1975; Cedar Grove, Parkersburg 1978; Associate Johnson Memorial, Huntington 1979; Dean of the Chapel, WVWC 1983; Vice-Pres. Student Services, Waynesburg (PA) College 1995; Davis & Elkins College V-Pres Institutional Advancement 2000; President, Defiance College, Ohio 2002; Transitional Leave 2008; Doane College, V-Pres. Institutional Advancement 2009-12.

WORK JR., RICHARD L. 05/22/62 [Lydia] (**Academic**): B.A. WVWC 1989; M.Div. Candler 1992; (**Service**): To attend Candler 1991; Reynolds Memorial 1992; Associate St. Mark's, Charleston 1995; Winfield 1998; Avery 2005; 346.1 (New Jersey) 2014.

ELDERS

WRIGHT, RICHARD L. 04/19/30 [Leanna] (**Academic**): B.A. Asbury 1952; Th.M. Perkins 1956; D.D. WVWC 1983; (**Service**): Ruble 1949; Chaplin-Greens Chapel (KY) 1950; Clifton-Mason 1956; Mason 1958; Rainelle 1963; Church of the Good Shepherd, Grafton 1966; Director, WVCCOM 1971; Bridgeport 1976; Buckhannon District Superintendent 1984; Wesley, Morgantown 1990; Retired 1997.

YANERO, ETHELDEANE JOYCE 08/18/48 [Franklin] (**Academic**): B.A., WVWC, 1995; Ordained Deacon, 1999; Ordained Elder, 2004; (**Service**): Adrian, 1993; South Buckhannon, 1995; Bristol, 1997; Associate First, Clarksburg 1999; Calvary, Clarksburg 2004; Retired 2011.

YOUNG, WILLIAM ROGER 10/03/52 [Deborah] (**Academic**): B.S. WV State 1974; M.Div. Asbury 1977; (**Service**): Associate First, Princeton 1977; First, Hinton 1979; Resident Minister, Yellowstone National Park, WY 1983.

ZICKEFOOSE, JEFFREY V. 5/21/58 [Lynelle] (**Academic**): B.A. Fairmont State 1999; M.Div. United 2005; Probationary Member 2005; Full Member 2010; (**Service**): Weston 1998; Tennerton 2006; Mt. Lake Park - Bethel 2014.

DEACONS IN FULL CONNECTION

ANDREWS, DINA 08/19/58 (**Academic**): B.A., Ohio Univeristy 1979; MA Counseling Ministries 2010 and M.Div. 2012, Methodist Theological School of Ohio; Provisional Member 2010; Full Member 2014; (**Service**): To attend school, 2010; Director, Circles Campaign of the Mid-Ohio Valley and St. Paul's (Parkersburg) 2012; Associate St. Paul's (Parkersburg) 2013; Stephenson (Parkersburg) 2014.

BAILEY, JR., DALLAS B. 02/16/37 [Ann] (**Academic**): B.A., Salem, 1959; M.A., Kent State University, 1961; Ph.D., Kent State University, 1966; M.S.W., WVU, 1980; D.H.S., Salem, 1978; Completed Diaconal Studies, 1988; Consecrated Diaconal Minister, 1988; Ordained Full Member Deacon, 1997; (**Service**): Dean of the Chapel/Church Relations, West Virginia Wesleyan College, 1988; Director of Church Relations, West Virginia Wesleyan, 1989; People's Hospice, 1993; Director of Governor's Cabinet on Children & Families, 1997; Associate First, Clarksburg and Minister of Visitation and Community Relations, 2001; Retired 2002; Associate First, Clarksburg 2004 and Associate to President of Salem International University 2006.

BAKER, ELIZABETH WINGOLD 05/15/48 [Marty] (**Academic**): Radford University; Certification in Christian Education 1998; Consecrated Diaconal Minister, 1999; Ordained Full Member Deacon, 2002; Certification in Spiritual Formation, Pittsburgh Theological Seminary, 2007; (**Service**): Director of College Ministry for Drummond Chapel, 1994-1999; Brookhaven-Tyrone 1999; First, Clarksburg, Deacon Associate 2005; Retired 2013.

COSTON, PHYLLIS K. 02/07/31 [Herbert] (**Academic**): B.A., WVWC, 1953; M.A., Garrett Theological Seminary, 1958; Consecrated Diaconal Minister, 1982; Ordained Full Member Deacon, 1997; (**Service**): Director of Learning Center and Associate Professor of Christian Education, West Virginia Wesleyan College, 1980; Part-time Professor of Christian Education, WVWC and First, Buckhannon, 1997-2000; Retired 2001; Part-time Professor of Christian Education, WVWC 2001-2002 and First, Buckhannon 2001-2002.

DONATHAN, DAVID F. 03/31/63 [Karen] (**Academic**): B.M., University of Akron 1985; MA/Church Music, Scarritt Graduate School 1987; BGTS requirements, United Theological Seminary 2009-2010; Provisional Member 2011; Full Member 2014; (**Service**): Minister of Music/Organist, Christ Church, Charleston, 2011.

ECHOLS, SUE WELLS 11/18/42 (**Academic**): Consecrated Diaconal Minister, June 15, 1997; Ordained Full Member Deacon 2000; (**Service**): Coordinator, United Seminary Master of Divinity Program in West Virginia 1997; Director, Duff Street Community of Care Counseling Service 2000; Director, Community of Care Counseling Service-Clarksburg Cooperative Parish 2001; Director, Community of Care Counseling Center-Franklin, 2002; Deacon Associate Franklin - Walnut - Mt. Zion, 2003; Deacon Associate Mountaintop Ministries 2004; Counselor, Community Care Counseling Center 2006; Mountaintop Ministries Deacon Associate [LTFT] 2008; Retired 2014.

DEACONS IN FULL CONNECTION

ELLIS, C. SUZANNE: 10/24/49 (**Academic**): AB, WV Wesleyan 1971; MA, Marshall University 1975; M.Div., Methesco 2001; Probationary Member, 2001; Ordained Deacon, 2004; (**Service**): Deacon Associate Beverly Hills 2001; Campus Pastor, Marshall University 2003; Johnson Memorial (Huntington) Christian Educator [LTFT] 2006; Lavalette Christian Education [LTFT] 2009; Retired 2011.

FARLEY, DANIEL W. 02/09/44 [Betty] (**Academic**): B.S., Concord College, 1967; MSW, West Virginia University 1971; Ph.D., Century University 1994; Consecrated Diaconal Minister, 1977; Ordained Full Member Deacon, 1997; (**Service**): WV Annual Conference, Div. of Health and Welfare Ministries, Director, Social Services/Executive Director, Health and Welfare Agencies 1973; President/Chief Executive Officer, GlenWood Park Retirement Village 1979; Retired 2012 (December 31).

FIZER, CLAUDIA A. KREBS 10/9/47 [Scott] (**Academic**): B.A., Marshall University 1970; M.A., Marshall University 1973; M.A., COGS 1984; MDiv, United Theological 1999. Probationary Member, 2001; Ordained Full Member Deacon, 2005. (**Service**): Asbury-Darlington-St. John's Deacon Associate, 2000; Hurricane High School, Special Education, 2003; Winfield Deacon Associate 2009; Retired 2011.

FLANAGAN, JANET L. 05/29/54 [Randall] . (**Academic**): B.A. West Virginia Wesleyan; D.Min. United Theological Seminary, 2006; Probationary Member, 2007; Full Member Deacon 2011. (**Service**): Director, UTS WV In-Context Program 2007; Christ Church Deacon Associate 2013.

HARMAN, JANET 10/20/50 [Newt] (**Academic**): B.S., Central Missouri State University, 1976; M.S., University of West Virginia College of Graduate Studies, 1990; Certification in Counseling; Consecrated Diaconal Minister, June 14, 1998; Ordained Full Member Deacon, 2001; (**Service**): Deacon Associate St Andrew, St Albans 2001; St. Mark's, Charleston, Deacon Associate 2008.

LACARIA, JOHN F. 10/05/49 [Lin] (**Academic**): B.A., WVWC, 1971; M.A.R., Yale Divinity School, 1974; D. Min. United 2005; Consecrated Diaconal Minister, 1986; Ordained Full Member Deacon, 1997; (**Service**): Public School Teacher, Region Fifteen School System, Southbury CT, 1973-1977; Director of Christian Education, Memorial United Methodist Church, Summersville 1977-1980; Director of Christian Education, Cross Lanes United Methodist Church 1980-1986; Diaconal Minister, Cross Lanes United Methodist Church 1986; Associate Director, Conference Council on Ministries 1991; Annual Conference Program Staff & Cross Lanes 2001; Associate Director, Connectional Ministries 2002; Director of Leadership Formation and Ministry Support 2004; Assistant to the Bishop / Director of Connectional Ministries 2013.

LOWTHER, MARY VIRGINIA 03/03/35 [Dewayne] (**Academic**): B.S., WVWC, 1968; M.S., West Virginia University, 1980; Consecrated Diaconal Minister, 1994; Ordained Full Member Deacon, 1997; (**Service**): Administrative Assistant, Conference Council on Ministries 1984; Administrative Assistant, Conference Council on Ministries and Christ Church, Charleston, 1997; Administrative Assistant for Conference Program Staff and Christ Church, Charleston, 2001; Retired 2002.

RUEHL, CHRISTINAS. 12/31/81 [John] (**Academic**): B.A. Stetson University 2007; M.Div. Emory University 2010; Provisional Member 2011; (**Service**): Deacon Associate, Stout, Parkersburg, 2011; Transitional Leave 2014.

ROGERSON, BARBARA BARTZ 8/4/51 [Russell] (**Academic**): B.S., S.U.N.Y. New Paltz, 1973; M.S., W.V.U., 1995; M.A.S.M., United Theological Seminary 2007; Probationary Member 2008; (**Service**): Director, The Log House at Sweet Trees 2008.

WHITE, NANCY K. HENDERSON 12/28/64 [Roy] (**Academic**): B.A., WVWC, 1987; M.A., Methodist Theological School in Ohio, 1995; Certified Associate in Christian Education, 1991; Consecrated Diaconal Minister, 1995; Ordained Full Member Deacon, 1998; Certified Director of Youth Ministries, 1998; (**Service**): Director of Education Ministries, Christ United Methodist Church, Wheeling, 1987; Director of Christian Education, St. Paul's, Nitro 1996.

WILT, L. RENEE: 12/18/59 [Robert] (**Academic**): B.A., West Liberty 1981; M.A., WVU 1996; Theological courses Asbury, United and Methesco; Probationary Member, 2004; Full Member, 2007. (**Service**): New Martinsville Deacon Associate 2004; Deacon Associate Stout Memorial, Parkersburg, 2009; Spiritual Leadership, Inc. 2010; Church Vitality Strategist, North Carolina Annual Conference 2014.

PROVISIONAL MEMBERS

PROVISIONAL MEMBERS (Deacon Track)

CHIEN, MARY BETH P. 12/01/55 (**Academic**): Provisional Member 2010; (**Service**): Duff Street Deacon Associate, 2010.

CONNELLY, PATRICIA BENNETT 12/17/55 [Kenneth] (**Academic**): AS (RN) WVU Tech 1976; B.A. WVSU 2003; M.S. Marshall 2008; PMLS 2011; Provisional Member 2012 (**Service**): Pecks Mill 2011; Transitional Leave 2014.

PLOYD, ADAM DOUGLAS 09/06/81 [Diane Kenaston] (**Academic**): B.A. Wake Forest 2003; M.Div. Candler Theological Seminary 2006; Ph.D. Emory University 2013; Provisional Member 2014; (**Service**): Eden Theological Seminary, Faculty (Church History and Historical Theology) 2014.

TAYLOR, JEFFREY A. 04/28/61 [Mary] (**Academic**): B.S., WVU 1983; J.D., WVU School of Law 1986; Certification MTSO 2013; Commissioned Deacon 2013; (**Service**): Director of UM Foundation 2013.

WILLIAMS, GEORGE ALAN 07/05/67 (**Academic**): BSJ WVU 1989; J.D., WVU College of Law; M.Div., Asbury Theological Seminary 2012; Commissioned Deacon 2012; (**Service**): Forrest Burdett Deacon Associate 2012; Baber-Agee 2013; Johnson Memorial Deacon Associate 2014.

PROVISIONAL MEMBERS (Elder Track)

BIONDI, DARICK 11/13/84 [Cindy Briggs-Biondi] (**Academic**): B.A., Wheeling Jesuit University 2007; M. Div., Duke 2010; Provisional Membership 2013; (**Service**): Christ Church Associate 2011; Glasgow - Mt. Juliet 2013.

BOTKIN, AUDRIA L. THOMASON 02/25/1968 [James Botkin] (**Academic**): B.S. WVWC 1990; M.Div. MTSO 2008; Provisional Member 2009; (**Service**): Jelloway UMC 2005-2008 - East Ohio Conference); Hamlin Community 2008; West Milford 2010; Poca-Wilkinson 2011; Levelton [LTFT] 2014.

BRIGGS-BIONDI, CINDY 8/25/82 [Darick] (**Academic**): B.A., Elon University 2004; M.Litt in Divinity, St. Andrews (Scotland) 2005; M.Div. Duke 2008; Provisional Membership 2013; (**Service**): Dunbar Associate 2011.

BROWN, MICHAEL ANDREW 09/27/68 (**Academic**): B.S. Fairmont State 2004; M.Div. United Theological 2008; Provisional Member 2009. (**Service**): Knottsville 2000; Calvary (Moundsville) /Washington Lands 2007.

CALTRIDER, JARROD LEE 03/11/87 [Breanna] (**Academic**): BA, West Virginia Wesleyan 2009; M.Div. Pittsburgh Theological Seminary 2012; Provisional Member 2014; (**Service**): Sandyville 2013.

CARPER, ANNETTE 03/03/58 (**Academic**): B.S., West Virginia Wesleyan 1980; M.S., Virginia Tech 1983; M.Div., United Theological Seminary 2007; Probationary Member 2008; (**Service**): New Hope Assistant 2002; North Jackson County Charge 2003; Johnson Memorial, Alderson 2008; Follansbee 2011.

EVERITT, PAMELA 07/12/56 (**Academic**): B.S., Salem College 1978; M.A., Salem College; M.Div., United Theological 2010; Provisional Member 2010; (**Service**): Associate, Temple, Clarksburg 2007; To Attend School 2009; Johnson Avenue (LTFT) 2010; Leave of Absence 2014.

HILL, JOSEPH BRUCE ALLEN 08/01/75 [Christina] (**Academic**): B.S., Marshall University 1998; M.Div., Methesco 2012; Provisional Member 2012; (**Service**): Johnson Memorial Associate 2011; Cross Roads (Huntington) 2014.

KEPLINGER, CONNIE STEWARD 05/08/51 [Curtis] (**Academic**): B.A., WVU, 1993; M.A., Eastern Mennonite, 1996; M.Div, Asbury Theological Seminary 2000; Ordained Deacon 1997; (**Service**): Appointed to attend Asbury, 1997-1999; Beckley Center Chaplain 2000; Beckley Center Chaplain and Oak Hill Associate 2000; Incapacity Leave 2002.

PROVISIONAL MEMBERS

MAY, CORBET N. 01/03/71 (**Academic**): WVU -TECH 1994; M.Div., Asbury 2013; Provisional Member 2014; (**Service**): Brown - St. John 2009; St. Luke's, Craigsville 2014..

MAYES, NANCY CAROLYN 12/03/33 [Jack] (**Academic**): B.A., Lynchburg, 1989; M. Div., Union, 1992; Ordained Deacon 1994; (**Service**): Union Circuit 1993; St. Paul's, Pt. Pleasant 1998; Retired (PE-R) 2002; Leon 2002; Beech Hill 2004; Union Charge 2011; Bachtel 2013.

MILAM, ERIC 11/16/76 [Nicole] (**Academic**): B.S. Bethany 1999; M.Div., Drew 2002; Probationary Member 2007; (**Service**): Mt. Juliette 2002; Lakeview 2004; Perry Memorial 2008; Lumberport - Otterbein 2012.

MOON, JONATHAN C. 01/24/82 [Jenna] (**Academic**): B.A., Kennesaw State 2006; M.Div., Wesley Theological Seminary 2014; Provisional Member 2014; (**Service**): McHenry 2013.

MURPHY, CINDY SUE 07/08/70 (**Academic**): RBA, West Liberty State College 2007; M.Div., UTS 2011; Provisional Membership 2013; (**Service**): Greggsville - Ruble 2004; Dallas-Sand Hill 2007; First Shinnston 2013.

NAGLIC, SR., FRANK 04/11/53 [Cathy] (**Academic**): A.A. Culinary Institute of Arts 1984; R.B.A., Fairmont State 2009; M.Div. Wesley Theological Seminary 2013; Provisional Membership 2013; (**Service**): Durbin 2003; Wardensville 2010; Union 2014.

PRICE, MATTHEW FORD 04/14/87 [Jessica] B.A., Washington and Lee 2009; M.Div., Duke 2012; Th.M., Duke 2013; Provisional Member 2012; (**Service**): To attend school (Duke) 2012; Western PA Conference (South Hills Partnership) 2013.

SCOTT, CHRISTOPHER 08/16/84 [Kendra] (**Academic**): B.A., Shepherd University 2007; M.Div., Eden Theological Seminary 2012; Provisional Member 2014; (**Service**): Levelton 2013; Meadow River 2014.

TATE, KAREN KAY 08/06/59 (**Academic**): B.S., WVWC 1982; M.S., Penn State 1987; M. Div. Methodist Theological School of Ohio 2013; Provisional Membership 2013; (**Service**): Grantsville (PH) 2012 [SLP]; Grantsville (PH) [LTFT] 2013; Brookhaven-Tyrone [LTFT] 2014.

TENNANT, ANDREW DOUGLAS 05/08/87 [Julie] (**Academic**): B.A., WVWC 2009; M.Div., Pittsburg Theological Seminary 2012; Provisional Membership 2013; (**Service**): Valley Chapel - Benton Ferry 2012.

VAN STAVERN, CARL 11/05/59 [Rebecca] (**Academic**): Regents B.A., Bluefield State 2006; M.Div. Eastern Mennonite 2011; Provisional Member 2012; (**Service**): Grace, Bluefield 2003; Walkersville 2006; Main Street (Petersburg) 2011; Wardensville 2014.

VAN STAVERN, REBECCA 03/17/59 [Carl] (**Academic**): Regents B.A. Bluefield State 2010; Eastern Mennonite 2011; Provisional Member 2012; **Service**: Eastern McDowell 2005; Weston 2006; Open Door Ministries 2011.

WOLFE, KRYSTA REXRODE 06/10/88 [Kevin "Adam" Wolfe] (**Academic**): B.A., WVWC 2010; M.Div., Vanderbilt 2013; Provisional Membership 2013; (**Service**): Cheat Lake - Calvary 2013.

ASSOCIATE MEMBERS

ASSOCIATE MEMBERS

BEECHER, BARBARA "TONI" 08/25/46 Associate Membership 2005; **(Service):** New Fayette 1995; Peora 1996; Nicholas 2001; New Haven 2008; Hundred 2011; Retired 2012; Wallace 2013-14 (R).

BLANCHARD, JR., WILLIAM "Brad" 02/27/55 Associate Membership 2006; **(Academic):** Attend United 1988 **(Service):** Cox Landing 1991; Salt Rock-Mt. Pisgah 1992; Houston-Kimball 1994; Spruce Grove 2005; Kimball-Northfork-Elkhorn 2006; Bethel 2008; Lumberport - Otterbein 2013.

BRADY, BORDEN T. 02/17/31: Associate Membership, 1969; **(Service):** Elkins Circuit 1960; Tanner Circuit 1963; Nitro 1964; ZWarner 1967; Mathias Circuit 1970; Keystone-Northfork 1975; Broad Street, Weston 1984; Trinity-Star City 1985; Reynolds Memorial 1989; Leave of Absence 1990; Disability Leave 1991; Retired 1996.

BRAMBLE, GEORGE V. 02/23/47 [Cheryl] **(Academic):** Attended Glenville; Ordained Deacon, 1992; Associate Membership 1992; **(Service):** Parkersburg Circuit (SLP) 1981; Kanawha 1985; Glasgow 1990; Glasgow-Cedar Grove 1993; Central, Charleston 2000; Quiet Dell 2007; Retired 2013.

BROWN, CONRAD KEITH 06/08/34 : **(Academic):** B.A. Lynchburg College 1972; M.A. Lynchburg College 1975; Transferred from Virginia Conference 1984; **(Service):** Hominy Falls 1984; Central, Hamlin 1987; Oceana-Sun Hill 1991; Retired 1996; Mt. Union (Pliny) 2007; Leon Assistant 2009; Retired 2010.

BROWN, RONALD CYRIL 10/17/49 [Beverly] Ordained Deacon, 2001; Associate Membership, 2001; **(Service):** Troy Charge 1992; Jane Lew 1996; Christ, Clarksburg, 2002; Christ, Clarksburg-Mt. Hope 2004; Johnson Avenue 2008; Hodgesville (LTFT) 2010; Weston 2012 (LTFT).

BURROUGH, AUSTIN R. 09/02/26 [Viola] **(Academic):** Attended WVWC; Associate Membership 1971; **(Service):** Catawba 1960; Christ/Owings 1968; Lumberport 1985; Retired 1991.

BUTCHER, VERLIN E. 01/04/34 [Roberta] **(Academic):** Attended Fairmont and Davis & Elkins; Ordained Deacon, 1962; Associate Membership, 1971; **(Service):** Fairmont Circuit 1959; Evansville 1960; Elkins Circuit 1963; Summersville Circuit 1965; Nicholas Circuit 1968; Williamsburg 1970; Leivasy 1977; Levelton 1980; Bellepoint 1989; Smithburg Charge 1992; Retired 1996; Main Street-St. James 1998-2000; Williamsburg 2001; West Greenbrier 2007.

CAMDEN, KAREN SMITH 01/13/44: Ordained Deacon, 1996; Associate Membership, 196 1996; **(Service):** (426.1 Kentucky) 1996; First, Shinnston 1999; Incapacity Leave 2001; Retired 2009.

CHESTER, RICHARD LEE 03/09/54 [Brenda] **(Academic):** Associate in Arts, Southern West Virginia Community & Technical College, 2000; MTSO Course of Study, 2001; Bachelor of Science Organizational Leadership, Management and Development, Mountain State University, 2002; Ordained Deacon, 2003; Associate Membership 2003; **(Service):** Glen Daniel 1989; Herndon Circuit 1997; Hatcher Circuit 2000; Lerona 2007; Greenview 2013.

CHOI, TERESA YEON 2/1/47 [Sung K.] **(Academic):** B.A., KORYO Bible College, 1975; B.A. KAZS College, 1990; D.Min. Trinity 2001; Associate Membership 2008. **(Service):** Korean Ministry, First, Huntington 2001 (LTFT beginning 2008).

COSNER, ANGELA M. 03/25/57: **(Academic):** A.S., Davis & Elkins, 1987; Ordained Deacon, 1996; Associate Membership, 1996; **(Service):** Burlington UMC and Spiritual Life Coordinator for Burlington United Methodist Family Services, Inc. 1996; Chaplain, Burlington UM Family Service, Inc, 2003; Swanton-Kitzmiller 2009; Medical Leave 2014.

CRAWFORD, FLO ANN 04/21/47 [Larry V.] Ordained Deacon, 2002; Associate Membership, 2002; **(Service):** Robinson-Johnston 1991; North Jackson County Charge 1995; South Morgantown 1997; Retired 2010.

ASSOCIATE MEMBERS

DAILY, JAMES EVERETTE 12/22/38 [Sylvia] (**Academic**): Ordained Deacon 2005; Associate Membership, 2005. (**Service**): Hominy Falls 1990; Webster Springs 1997; Mt. Nebo 2002; Retired 2009.

DOBBINS, WILMA M. 11/30/48 [Donald] Ordained Deacon, 1996; Associate Membership, 1996; (**Service**): Cowen Charge 1989; Newton-Wallback 1993; Wallback 1999; Montgomery-Boomer 2001; Montgomery 2007.

DUNCAN, RICK A. 06/01/53 [Debra] Associate Membership 2006. (**Service**): Montcalm 1985; Anawalt 1992; Bluewell Assistant 1999; Thompson's Chapel 2000; Bramwell 2001; First (Hinton) 2006; Alderson 2011.

DUSKEY, HAROLD L. 03/15/34: (**Academic**): Attended Glenville; Associate Membership, 1971; (**Service**): Mt. Olive 1958; Spencer Circuit 1961; Reedy Circuit 1965; Burnsville Circuit 1969; Earl 1981; Retired 1999; Craigsville Circuit 2001 - 2006 (R); Hominy Falls 2007 (R).

ESKEW, WILLIAM CLARK, JR. 06/24/34 [Lena] Associate Membership, 1971; (**Service**): Mansfield 1964; West Buckhannon 1968; Tennerton 1975; Johnson Chapel 1990; Retired 1996; South Buckhannon 1999-2002.

FITZWATER, DONALD LEE 07/25/35 [Glenda Jean] (**Academic**): Attended Fairmont, Davis & Elkins and Potomac State; Ordained Deacon, 1989; Associate Membership, 1989; (**Service**): Belington Circuit 1978; Beverly 1990; Retired 2006.

FORD, IRENE 10/06/27 (**Academic**): Attended WVWC; Ordained Deacon, 1992; Associate Membership 1992; (**Service**): Bristol 1983; Christ-Owings 1989; Greysville-Washington Lands 1994; Retired 1996; Nessley Chapel, 1997-2002.

FRANCIS, HAROLD BRYAN 03/01/43: (**Academic**): Attended Glenville; Ordained Deacon, 1989; Associate Membership, 1989; (**Service**): Freemansburg Charge 1976; Burnsville Charge 1981; Mt. Nebo 1989; Elizabeth 2002; Retired 2003.

FRUM, JOHN WILBERT 12/11/47 [Dorothy] Ordained Deacon 2000; Associate Membership 2000; (**Service**): Auburn 1992; Crossroads-Waverly 2001; St. Luke's, Harrisville 2008.

FURR, J. RUSSELL 11/13/55 [Rosemary] Ordained Deacon 2002; Associate Membership 2002; (**Service**): Waldeck Charge 1990; Bethel 2013.

GREEN, SYLVESTER L. 02/12/24: Associate Membership 1971; (**Service**): Wallback Circuit 1963; Elkins Circuit 1965; Stonewall Circuit 1969; Retired 1986; Buckhannon-South 1986.

GROVES, SAMUEL R. 08/29/43 [Betty] Ordained Deacon, 2000; Associate Membership 2000; (**Service**): Hinton Circuit 1992; Talcott 1997; Johnson Memorial, Alderson 2004; Retired 2008.

HAMM, NANCY J. 01/05/29 [Robert] (**Academic**): B. S., WV State, 1976; Ordained Deacon, 1992; Associate Membership, 1992; (**Service**): Henderson Circuit 1988; Beech Hill-Vaught Memorial-Henderson 1992; Wesley, Vienna 1994; Retired 1996.

HARRISON, ANN 12/27/39 [Roger] (**Academic**): B.A., WVWC, 1961; Ordained Deacon 2007; Associate Membership 2007; (**Service**): St. Paul, Oakland Assistant 1997; Elk Garden 2001; South Branch 2006; Retired 2010; South Branch Associate 2012.

HARRISON, SR., ROGER ALAN 06/17/39 [Ann] (**Academic**): B.A. Salem 1968; Attended Methodist Theological School in Ohio and Princeton; Ordained Deacon 1975; Associate Membership 1982; (**Service**): Jane Lew Circuit 1963; Bristol Circuit 1965; Reedsville 1967; St. Paul's, Fairmont 1969; Cameron 1971; McMechenBenwood 1978; Mannington Circuit 1981; Broad Street, Weston 1985; Main Street, Petersburg 1991; St. Paul, Oakland 1996; Retired 2001; South Branch 2012.

HARTMAN, JOANNE K. 07/07/52 (**Academic**): Course of Study, Wesley, 2008; B.A., Bluefield State, 2011; Associate Membership 2012; (**Service**): Gary 2002; Trinity, Terra Alta 2004; Albright 2007; Talcott 2012; Upper Shortline Charge 2013.

ASSOCIATE MEMBERS

HECKERT, RODNEY D. 03/09/56 [Paulette] **(Service):** Mt. Clare 1990; Calvary (Clarksburg) - Mt. Clare 2011; Hodgesville 2013.

HELMS, GARY EDWARD 04/28/47 [Connie] **(Academic):** A. A. West Virginia Career College (Management) 1978; B.A. Fairmont State College (Education) 1988; Completed Ministerial Course of Study 1993; M. A. West Virginia University (Special Education) 1994; Doctor of Religious Studies, Trinity Theological Seminary 1996; Ordained Deacon 1997; Associate Membership 1997; **(Service):** Sturgiss 1984; Brown's Chapel-Halleck 1985; Masontown 1988; Riverside-Granville 1991; West Mon 1996; Reedsville 2002; Retired 2010; Community 2011 (R); Community - Johnson Chapel 2013 (R).

HICKS, CHARLES E. 05/28/48 [Joy Lynn] **(Academic):** Attended WV Tech; Ordained Deacon 1991; Associate Membership 1991; **(Service):** Rock Creek 1979; Gauley Bridge-Boomer, 1981; Coal Fork, 1987; First, Parsons 1992; Calvary, Ripley 1998.

HOLCOMB, ROBERT DEAN 07/06/51 [Verma] **(Academic):** Associate Degree Glenville State College 1988; Course of Study, Wesley, 1992; Ordained Deacon, 1996; Associate Membership 1996; **(Service):** Walnut Grove 1983; Lizemores 1984; Cowen 1985; Burnsville Charge 1989; Lerona 1994; Cox Landing 2004; Mt. Lake Park - Bethel 2009; Retired 2014.

JOHNSON, JIMMY JOE 10/04/39 [Melba] **(Academic):** Attended WV State and Fairmont; Ordained Deacon, 1969; Associate Membership, 1981; **(Service):** Newton Amma 1965; Hinton Circuit 1967; Elk Garden 1970; Jarvisville 1977; Fairview 1985; Blackwater 1994; Retired 2001.

JONES, JR., CARROLL 08/13/32 [JoAnn] **(Academic):** Attended Aurora University; Ordained Deacon, 1987; Associate Membership, 1987; **(Service):** St. John's, Charleston 1980; Associate Director Charleston District Outreach Ministries 1983; Wesley Chapel 1984; Z. Warner 1985; Lavalette 1993; Retired, 1997; Fisher Chapel 1999-2001.

JUSTICE, CHARLES RICHARD [LP] 07/17/52 [Nancy] **(Academic):** Ordained Deacon 2005; Associate Membership 2005. **(Service):** Mahone Chapel 1994; Mahone Chapel-Hernshaw 1998; Nighbert Memorial-Holden 1999; Broad Street (Weston) 2010.

KERBY, MILLARD GENE 08/26/32 **(Academic):** Attended Salem; Ordained Deacon, 1963; Associate Membership, 1971 with 128 College Hours; **(Service):** Grantsville Circuit 1961; Troy Circuit 1963; Jane Lew Circuit 1966; Bristol 1970; Spelter 1971; Weston Circuit 1973; Camden-Cowen 1976; Nicholas 1979; Rowlesburg 1980; Otterbein-Hometown 1984; Durbin 1987; St. Matthias Charge 1990; Sandyville 1993; Disability Leave 1995-97; Retired 1998.

KYLE, EDWARD B. 10/03/36 [Barbara] **(Academic):** Attended Glenville; Associate Membership, 1976; **(Service):** Weston East Circuit 1962; Glenville Circuit 1963; Alvon Circuit 1968; Pocahontas Circuit 1979; Leave of Absence 1982-84; Newlon [LTFT] 1985; Mingo [LTFT]; Mingo [LTFT] 1997; Retired 1998.

LANCASTER, DAVID L. 01/29/52 [Linda] **(Academic):** Completed Course of Study (Duke) 1997; Associate Membership 2009; **(Service):** Minnora 1991; Mt. Zion 1992; Blacksville 1996; Memorial (Summersville) 2010.

LEAMAN, JACOB RICHARD 04/18/23 [Eleanor] **(Academic):** Attended WVU-P and Glenville; Completed Conference Course of Study, 1978; Ordained Deacon, 1986; Associate Membership, 1986; **(Service):** Palestine Charge 1978; Gassaway Charge 1983; Ansted Victor, 1986; Retired 1989.

LEWIS, T. GREGORY 08/16/45 [Sue] **(Academic):** B.A., Fairmont 1985; Completed Course of Study 1970; Associate Membership, 1974; **(Service):** Newlon 1964; Basnettsville 1966; Greenville 1969; Short Gap 1973; Green Bank 1976; Nestorville 1979; Albright 1988; Disability Leave 1992-2000; Incapacity Leave 2001-2002; Retired 2011.

ASSOCIATE MEMBERS

LIVELY, JUDITH ANN 10/14/39: (**Academic**): A.A. Fairmont 1983; Completed Fourth Year Conference Course of Study, 1979; Ordained Deacon, 1984; Associate Membership, 1984; (**Service**): Laurel Point Ct. 1979; Smithfield 1983; Bristol 1989; Parkview 1991; Mannington Circuit 1995; Mannington Charge 1999; West Mon 2002; Albright 2004; Retired November 2004.

MASSEY, JOHN A. 09/02/51 [Patricia] (**Academic**): A.S., B.A., WV Tech; Ordained Deacon 2005; Associate Membership 2005; (**Service**): Emma Chapel 1999; Glasgow-Cedar Grove 2000; Canaan Charge Associate 2007; Glasgow - Cedar Grove 2008; Retired 2013.

MAYFIELD, JEFFREY L. 09/02/56 Associate Membership 2010; (**Service**): Big Tygart 2000; Gateway 2012.

MCBEE, BETTY HELEN 10/16/27 (**Academic**): Completed Third Year Conference Course of Study 1980; Ordained Deacon, 1985; Associate Membership, 1985; (**Service**): Flemington Charge 1979; Booth-Union 1984; Retired 1991; Pitcher 1999-2002.

MCCAULEY, CARROLL L. 10/04/37 [Dorothy] (**Academic**): Attended WVWC and Alderson-Broaddus; Associate Membership, 1971; (**Service**): Nestorville 1961; Pleasant Hill 1964; Beverly 1978; South Parkersburg 1983; Bellemeade 1992; Retired 2000.

MCMULLEN, BRYAN 11/15/31 [Helen] (**Academic**): B.A. Fairmont 1983; Ordained Deacon, 1993; Associate Membership, 1993; (**Service**): Brandonville 1988; Retired 1994.

MCVEY, ROBERT DANIEL 10/09/52 [Kathy] (**Academic**): Attended WVU-P; Ordained Deacon, 1993; Associate Membership, 1993; (**Service**): Cairo 1987; Sandyville 1989; Mannington Circuit 1993; Edgelawn 1995; Edgelawn - Epworth 2006; St. John, Vienna, - Rosemar 2009; Retired 2014.

MILLIREN, ROBERT L. 05/07/45 (**Academic**): Course of Study 1991; Ordained Deacon, 1997; Associate Membership, 1997; (**Service**): Gandeenville-Speed 1988; Friendsville 1991; Retired 2007.

MOATS, BURL 02/21/35 [Juanita] (**Academic**): Attended Potomac State and Shepherd; Ordained Deacon, 1991; Associate Membership, 1991; (**Service**): Springfield 1985; Peora 1990; Junior Circuit 1993; Retired 2001.

MORGAN, STERLING D. 04/08/34 [Octavia] (**Academic**): Attended Greenbrier Community College; Ordained Deacon, 1983; Associate Membership, 1983; (**Service**): Blue Sulphur, 1978; Rupert, 1988; Sophia-Mabscott, 1996; Retired, 1999.

MORRISON, JOHN MICHAEL 06/25/47 [Donna] (**Academic**): B.S. Fairmont State College 1969; Ordained Deacon, 1998; Associate Membership 1998; (**Service**): Monongalia 1993; Memorial, Williamson 1998; St. John's, Parsons 2002; Glen Dale / Pleasant Hill 2011.

MULLINS, WALTER CECIL 07/06/48 [Kathy] (**Academic**): B.A. Glenville State 1991; Ordained Deacon, 1998; Associate Membership, 1998; (**Service**): Troy 1987; Franklin-Mt. Zion 1992; Lost Creek 2001; First, Hinton 2004; Wardensville 2006; Retired 2010.

NEWLON, DONALD KEITH 12/06/41 [Irene] Ordained Deacon, 1995; Associate Membership, 1995; (**Service**): Auburn 1981; Hundred-Rush Run 1993; Emmanuel, West Union 1999; Retired 2003; Spruce Grove 2007.

PAYTON, LINDA 06/26/45 Ordained Deacon 2004; (**Service**): Mansfield 2000; Camden/Cowen/Halo 2010; Talcott 2013.

PEGGS, CLARA JANE 03/01/47 (**Academic**): B.A. Glenville State 1969; Course of Study 1989; Ordained Deacon, 1998; Associate Membership, 1998; (**Service**): Orlando 1985; Braxton Charge 1987-1988; Smithville 1993; Newburg 1996; Steelton 2001; New Martinsville 2002; Hundred-Rush Run 2003; Incapacity Leave 2007; Retired 2012.

ASSOCIATE MEMBERS

PHILLIPS, GARY R. 05/30/44 [Dorothy] (**Academic**): Attended WVWC and Glenville; Ordained Deacon, 1988; Associate Membership, 1988; (**Service**): Arden 1980; Hodgesville 1986; Elkins East 1988; Pendleton-Grant 1995; Retired 2007; Northern Pocahontas 2010.

POLING, KERMIT W. 10/01/41 [Patricia] (**Academic**): B.A. Reed College 1968; Th.D. Zion Theological Seminary 1970; B.R.E. American Bible College 1991; LL.D (hon) Geneva Theological College 1980; D.S.L. (Hon) Berean Christian College 1981; Certified in Ecumenics, Oxford University & Selly Oak College; Ordained Deacon, 1976; Associate Membership, 1979; (**Service**): Parkersburg Circuit, 1967; Crossroads Circuit 1969; Hope-Halleck Circuit 1970; Trinity-Warren 1976; First-Trinity, Pennsboro 1983; South Parkersburg 1997; Retired 2003.

PRICE, KENNETH EDWARD 09/18/48 (**Academic**): B.S. (Christian Ministries) Bluefield College 1999; 5 year Course of Study (Duke) 1997; Adv. Course of Study 1998; Advanced Study 2000; (**Service**): Greenville Charge (PTLP) 1984-85; Hinton Circuit (PTLP) 1990-92; Colliertown Charge (VA Conf) 1993-99; Associate Membership (Virginia Conference) 1997; Associate Membership transferred to West Virginia, 1999; First, Hinton, 1999; First, Welch-Court St. 2003; Carr Memorial - Glenwood Park Chaplain 2008; Carr Memorial 2014.

ROBERTSON, OLEN BRUCE 11/22/41 [Linda] (**Academic**): Course of Study 1977; Ordained Deacon, 1975; Associate Membership, 1996; (**Service**): Maybeury-Elkhorn 1972; Calvary, Clarksburg 1987; Retired 2004; Hatcher-Oakvale 2010-2011 (R); Hatcher-Oakvale 2013 (R).

ROBINETTE, JR., LACY JOE 10/29/38 [Penny] (**Academic**): B.A. Bluefield State 1983; Ordained Deacon, 1992; Associate Membership, 1992; (**Service**): War-Caretta 1988; Aurora 1996; Retired 2001; Garrett-Highlands 2002; Retired 2010. Wesley - Sandlick 2011.

RUNNION, SANDRA 12/18/40 Ordained Deacon, 2000; Associate Membership, 2000; (**Service**): Cottageville, 1992; North Parkersburg, 1994; Associate Wayside 1998; Retired 2008.

SAGER, JR., RALPH G. 03/15/32 [Betty] (**Academic**): B.A. Marshall University 1985; Ordained Deacon, 1970; Associate Membership, 1975; (**Service**): Roxalana 1963; Good Samaritan 1966; Associate Fourth Avenue, Huntington 1972; Z-Warner 1973; Associate First, Huntington 1977; Heights 1979; Associate Johnson Memorial, Huntington 1983; Mt. Union 1984; Retired 1995; Associate Steele Memorial 1995 (R).

SANDY, LOIS RAE 10/25/44 [Roger] (**Academic**): B.S. Fairmont State College 1989; Ordained Deacon, 1999; Associate Membership, 1999; (**Service**): Flemington 1990; Brookhaven-Tyrone 2005; Retired 2007; Astor - Trinity - Warren 2009 (R); Flemington Assistant 2011-2014 (R).

SAUNDERS, DENNIS WAYNE 12/28/48 [Tammy] Ordained Deacon (1992 Discipline) and Associate Membership 2006. (**Academic**): WV State Police Academy, 1975; WV Corrections Graduate 1988; Wesley Course of Study 1999; Regents Bachelor of Arts, WV State 2001; (**Service**): Ellenboro 1994; War-Caretta 1996; Dallas Circuit 1998; Coal Fork 2000; New Haven 2004; Pineville-Wyoming 2005; Incapacity Leave 2007; Retired 2014.

SHREVE, DEBORAH 10/25/53 Ordained Deacon, 2000; Associate Membership, 2000; (**Service**): Springfield 1995; Mathias 2005; Augusta 2013.

SHUE, ERNEST DARYL 12/23/46 [Sandra] (**Academic**): Completed Ministerial Course of Study [Duke] 1987; B.A. Fairmont 1988; M. Div. United 1995; Ordained Deacon, 1988; Associate Membership, 1988; (**Service**): Frametown; Hacker Valley; Pricetown; West Milford 1988; Harrison Street 1991; Farmington 1995; Incapacity Leave 2000; Retired 2009.

SISLER, ROBERT A. 10/13/58 [Donna] (**Academic**): B.S. Fairmont State 1983; M.A. WVU 2008; PhD Redding University 2009; Completed Course of Study (Duke) 2008; Associate Membership 2009; (**Service**): Newburg 2003; Mansfield 2010.

SISLER, SHELBA JEAN 08/07/39 [Ernest] Ordained Deacon, 1977; Associate Membership, 1977; (**Service**): Bethlehem-Love-Otterbein 1990; Gormanian 1995; Pruntytown-Fetterman 1999; Retired 2001.

ASSOCIATE MEMBERS

SMITH, ELIZABETH SHAVER 03/20/32 (**Academic**): Attended WVWC; Ordained Deacon, 1963; Associate Membership, 1974; (**Service**): Evansville Larger Parish 1961; Alma 1966; N. Buckhannon 1969; South Chestnut 1977; Montcalm 1979; Sabbatical Leave 1982; Pruntytown-Fetterman 1983; Disability 1987-96; Retired 1997.

SMITH, MICHAEL DEWAIN 12/14/52 [Violet] (**Academic**): Rhema Bible School 1990; Ordained Deacon, 1999; Associate Membership, 1999; (**Service**): Reader 1990; Oak Grove-Ebenezer 1997; Lerona 2004; Peterstown 2013.

SMITH, SR., WILLIAM P. 09/09/36 [Elsie] (**Academic**): B.S. Mid-American Bible College 1986; Attended Winebrenner Seminary; Received in by transfer, 1989; (**Service**): Pine Grove-Jacksonburg 1988; Friendship Charge 1992; Nestorville 1994; Tennerton 2000; Johnson Avenue 2004; Retired 2004; Cross Roads 2009 (R); Volga Charge 2013 (R).

STANLEY, JR., RAYMOND 06/22/36 [Alice] (**Academic**): B.A. Glenville State 1990; Completed Course of Study 1990; Ordained Deacon, 1991; Associate Membership, 1991; (**Service**): Rosemar, Vienna 1982 [interim 1982, SLP 1983, LP 1985]; Bethesda 1991; Retired 1999; Pigsaw 2002.

STARKEY, BONNIE K. 09/10/52 (**Academic**): B.A., WVWC 2003; Ordained Deacon 2005; Associate Membership 2005; (**Service**): Burnsville 1997; Hodgesville 1999; Mill Creek 2004; Jane Lew 2011.

STEELE, FRED A. HAYES 08/12/23 (**Academic**): B.A. Fairmont State 1948; Transferred from Kansas West Conference, 1987; (**Service**): Apple Grove Circuit, 1986; Retired, 1988.

STEVENS, CHARLES LYNN 09/01/48 [Deborah] (**Academic**): Attended Salem and WV Tech; Completed Duke University Course of Study, 1987; Ordained Deacon, 1990; Associate Membership, 1990; (**Service**): Doddridge Circuit 1983; Powellton-Deep Water 1986; Chesapeake-Hernshaw 1990; Chesapeake 1993; Rupert 1998; North Elkins 2007; St. Lukes, Craigsville 2010; Retired 2014.

STEWART, DOROTHY L. SMITH 8/22/47 [Carllee] (**Academic**): B.A., WV Wesleyan 1969; Ordained Deacon 2008. (**Service**): Nestorville 2002; Bramwell-Brushford 2010.

STEWART, PERRY L. 09/02/25 (**Academic**): Attended West Liberty; Ordained Deacon, 1958; Associate Membership, 1970; (**Service**): Pleasant Valley 1956; Marshall Circuit 1956; Colliers 1961; Emanuel, West Union 1972; Riverhill 1980; Wesley, Vienna 1981; South Vienna Charge 1985; Summit Valley 1987; Retired 1990; Associate, Christ, Parkersburg 1990-2002.

STUMP, JUDITH M. 06/13/53 [Clifford] Associate Membership 2012. (**Service**): Albright 2005; Mill Creek Valley 2007; Keyser Faith 2012.

TENNEY, CONRAD JUNIOR 08/27/30 [Celia] (**Academic**): B.A. Glenville 1985; Ordained Deacon, 1984; Associate Membership, 1984; (**Service**): Hacker Valley Charge 1976; Weston Charge 1983; Retired 1993; Newlon 1994-2008.

THOMAS, DONALD M. 10/06/29 [Montana] (**Academic**): Attended Fairmont and WVWC; Ordained Deacon, 1959; Associate Membership, 1970; (**Service**): Pleasant Valley 1956; West Farmington 1961; Rivesville 1968; Rivesville-Highlawns 1969; Christ, Fairmont 1973. Retired 1992; Alma-Ripley 1994-2002 (R); Alma - Ripley Chapel 2013 (R).

THORNTON, JANIEVE: 3/12/43 [Grayson] Completed studies for Local Pastors License 1981; Completed Course of Study (Duke) 1985; Ordained Deacon and Associate Membership 1986; (**Service**): Forrest Burdette Associate 1981; Hamlin 1982; First, Huntington Associate 1985; Honorable Location 1993 (Waterloo UMC, West Ohio Conference, Local Pastor Ad Interim LTFT); Removed from Honorable Location and Retired 2008; Waterloo, West Ohio Conference 346.1 LTFT 2008-Dec, 2009.

ASSOCIATE MEMBERS

WHITE, NANCY HAGER 09/21/32: (**Academic**): A. A., Brevard, 1952; B.S., Appalachian State, 1964; M.A., Marshall, 1968; Completed Duke Course of Study, 1996; Completed Duke Advanced Course of Study, 1998; Ordained Deacon, 1998; Associate Membership, 1998; (**Service**): Spurlock Memorial 1993; Grace, Bluefield 1994, Retired 2003; West Hamlin 2003 - 2007 (R).

WINE, WILLIAM MARTIN 05/22/55 [Doris] (**Academic**): Ordained Deacon, 2005; Associate Membership 2005. (**Service**): Tanner 1988; Freemansburg 1990; Leave of Absence 2007; Orlando [LTFT] 2014.

WYCOFF, RALPH E. 07/24/29 [Elizabeth] Ordained Deacon, 1964; Associate Membership, 1971; (**Service**): East Run 1961; Evansville 1963; Flemington-Rosemont 1968; Richland 1972; Stealey Street 1976; Aurora 1980; Shinnston, Christ-Owings, 1985; Triadelphia 1989. Retired 1992; Wadestown 1993; Lambert's Run-Ziesing 1999; Retired 2010.

ZIMMER, MARY ELLEN 05/09/62; (**Academic**): BS Early Childhood Education, Ohio University; M.Ed. Human Relations Devpt., Ohio University; MA Missions and Evangelism, Asbury Theological Seminary; Basic COS; Associate Membership 2012; (**Service**): Oak Hill/ Dale Charge (West Ohio Conference) 1996; Grantsville 1997; Red Hill - Murphytown 2009.

DIACONAL MINISTERS

BURGER, THOMAS GLEN 03/29/46 [Bettijane] (**Academic**): B.S.J, WVU 1968; M.P.A. WV College of Graduate Studies 1979; Consecrated Diaconal Minister June 16, 1996; Certification - Communications. (**Service**): Associate Director Conference Council on Ministries 1996; Director of Communications, Office of Connectional Ministries 2002; Retired 2008.

DYER, ESTHER WILMOTH 10/14/34 (**Academic**): B.A., WVWC 1961; M.A., Scarritt 1963; Consecrated Diaconal Minister 1977; Retired 1996.

ESTEL, GRACE: Consecrated Diaconal Minister 1978; Transferred from Southern New England Conference 1988; (**Service**): Church and Community Worker, Tyrand Cooperative Ministries; Retired 1991.

EVANS, JR., T. STERLING 12/13/33: (**Academic**): B.A. Morris Harvey 1958; M.RE Wesley 1965; Consecrated Diaconal Minister 1977; (**Service**): Director of Christian Education, St. Mark's, Charleston; Director Christian Education, St. Andrew, St. Albans; Retired 1997.

FYGETAKES, LAURA: Consecrated Diaconal Minister June 11, 2000; (**Service**): Director of Christian Education, First, Beckley 2000; Crescent Elementary School Teacher 2004.

GOLDEN, HELEN 01/07/20: (**Academic**): B.S.M. Oberlin 1944; Consecrated Diaconal Minister 1977; (**Service**): Director of Music, Bridgeport 1977; Retired 1982.

HESELGESSER, IRENE ELIZABETH 11/23/13: (**Academic**): B.A. Otterbein 1935; M.A. Northwestern University 1940; Commissioned as Foreign Missionary 1947; Commissioned as Deaconess 1971. Certified as Lay Worker 1975; Consecrated Diaconal Minister 1977; (**Service**): Missionary Service in Brazil 1940-1947; Executive Secretary of Latin American Area, Foreign Department of Woman's Division 1962-1968; Church and Community Worker 1971-1979; Retired 1979.

LOCAL PASTORS AND PART-TIME LOCAL PASTORS

LOCAL PASTORS AND PART-TIME LOCAL PASTORS

ABRAMS, CHALMER [LP-R] 10/25/35 [Joyce Ann] **(Service):** Hico 1984; Claypool 1985; Beaver-Blue Jay 1993; Oceana-Sun Hill 1996; Retired 1998; New Fayette Circuit 1998-2002; Long Branch 2009.

ACORD, RONALD DURWIN [LP] 06/04/57 [Joetta] **(Service):** Wyoming County Vocational Center 1975; Nallen Charge 1989; Blair Charge 1989; Rock Creek Circuit 1993; Braxton 1994; Upper Shortline Charge 2002; Matewan 2006.

ADKINS, CARL "SKIP" [PTLP] **(Service):** Bowman - Lynn Camp 2011.

ADKINS, CLIF [LP] **(Service):** Temple (Beckley) Associate 2013.

ADKINS, DOREEN E. [LP] **(Service):** Bethany 1994; Clifton Circuit 2000; Retired 2005; Greenview 2006 (R).

ADKINS, PATRICIA [LP-R] **(Service):** Greenville 2002; Retired 2007; Monroe 2010.

ADKINS, JIMMY D. [PTLP] **(Service):** Clay-Braxton; Walnut Grove - Upper Sleith 2009.

ANDERSON, GUS [PTLP] **(Service):** War-Caretta 1999.

ANDERSON, M. JOYCE [PTLP-R] **(Service):** Baker 2000; Hundred-Rush Run 2002; Retired 2003; Cameron-Clouston 2005; Swanton - Kitzmiller 2006; Forest Glen - St. Paul's 2010.

ARCHER, VERA [PTLP] **(Service):** St. Matthew Charge 2007; Cottageville 2013.

ARMSTRONG, ROLAND [LP] 01/29/47 [Susan] **(Service):** Mansfield 1990; Smoot 1995; Durbin 1998; Mingo 2000; Retired 2002.

ARTHUR, JEFFREY WAYNE [LP] [Linda] **(Service):** Mountain 1996; Southwest 1998; Jarrett-Bufflick 2001; Fourth Avenue (Huntington) 2006; Incapacity Leave 2012.

ASHWORTH, DENNIS [PTLP] PMLS 2011 **(Service):** Smith Memorial 2011.

BAER, JR., ROBERT L. [LP] **(Academic):** AS (1984) BS (1986) Davis and Elkins College; M.Div. United Theological Seminary 2008; **(Service):** Ellamore 2003; Belington 2005; Riverton 2010.

BAILEY, WILLIAM F. [PTLP] 01/14/41 [Dellena] **(Service):** Jeffrey-Brushton 1989; Brushton 1998; Brushton-Hernshaw 2000; Retired 2005.

BALDWIN, PAUL D. [PTLP-R] 09/01/27 [Shirley] **(Academic):** B.S., Morris Harvey College; M.A., Marshall College. **(Service):** Robinson Chapel 1979; Southwest 1986; Retired 1998; Humphrey's, Sissonville 1998-2001.

BALIS, G. EDWIN [PTLP] **(Service):** Auburn 2006

BARTRUG, DUANE [PTLP] **(Service):** Bingamon 1996; Christ, Shinnston 1998; Christ-Otterbein 1999; Christ, Shinnston 2001.

BEAGLE, PATTY L. BUCEY [LP-R] 09/23/37 **(Service):** Nessley Chapel 1988; Independence 1989; Pleasant Valley, Weirton 1996; Retired 2008.

BEATTY, CARL [PTLP] **(Service):** Lynn Chapel 2008.

BEEAMAN, L. ERIC [LP] Complete PMLS 2012; **(Service):** South Elk Garden 2012; Trinity (Terra Alta) 2013.

LOCAL PASTORS AND PART-TIME LOCAL PASTORS

BEEAMAN, RITA G. [LP] **(Service):** Hampshire 2001; Pendleton-Grant 2007.

BENNETT, CHRISTOPHER W. [PTLP] **(Service):** Bellemead 2013.

BENNETT, REBECCA [LP] **(Service):** South Branch 2000; Open Door Ministries 2011; Bayard - Mt. Storm 2012.

BELT, ROBERT KEITH [PTLP] **(Service):** Wirt Charge 2010.

BERTY, CHRISTIE [PTLP] **(Service):** Baber-Agee 2014.

BIAS, THOMAS [LP] **(Service):** Van 2012.

BIBLE, EARL BENJAMIN [LP-R] 06/24/37 [Doris] **(Service):** Allegheny 1983; Retired 2002; Allegheny 2002.

BLACK, RANDALL WAYNE [PTLP] 10/24/48 [Linda] **(Service):** Deepwater 1990; Deepwater-Beard's Fork 1996; Deepwater 1997.

BLAKE, DANNY T. [PTLP] [Tammy] **(Service):** Catawba 1998; Carolina 2010.

BLANCHARD, ROD [PTLP] 03/01/64 **(Service):** Spruce Grove 2005; Kanawha 2007.

BLANCHARD, Jr., WILLIAM B. [LP] **(Service):** Kimball-Northfork-Elkhorn 2006; Big Tygart 2012.

BLANKENSHIP, JAY [PTLP] **(Service):** Bald Knob 2004; Enterprise 2013.

BLANKS, MICAH [PTLP] **(Service):** Hatcher-Oakvale 2014.

BOGGS, CHERYL [PTLP] **(Service):** Hope 2003.

BOGGS, TED A. [SLP] **(Service):** McHenry 2002.

BOLEY, BRIAN [LP] 10/24/60 [Saundra] **(Academic):** BS Physics WVU 1982; MBA WVU 1983; M.Div. United Theological Seminary 2013; **(Service):** Belmont - Nine Mile 2011 (PT); Quiet Dell 2013.

BOLEY, SAUNDRA [PTLP] [Brian] **(Service):** Johnson Avenue 2014 and Liberty (Clarksburg) 2014.

BOOTH, ROGER [LP-R] **(Service):** Meadow Bridge Circuit 2005; Retired 2013; Greenville 2014 (R).

BOOZER, ROBERT [PTLP] **(Service):** Grace (Bluefield) 2010; .

BOURGEAU, ARTHUR EUGENE [PTLP-R] 11/22/34 **(Academic):** Completed Local Pastor's License Studies 1983; **(Service):** Taft (FL) 1969; Braxton Charge 1983; Camden-Cowen Charge 1986; Jane Lew Charge 1993; Kanawha-Putnam 1995; Retired 1997; North Sutton 2002; Ivydale 2009 - 2011.

BOYCE, JERRY LEE [LP] 11/10/57 [Kathy] **(Service):** Ellenboro 1986; Freemansburg 1987; Kermit 1992; Christ-Otterbein, Shinnston 1994; Cameron-Clouston 1998; Incapacity Leave 2001; Philippi 2002; Junior Circuit 2003; Mingo 2006; Incapacity Leave 2012.

BRINKER, LORETTA J. [LP] **(Service):** Patterson Creek 2001; Forest Glen-St. Paul's 2005; Baker 2006.

BRINKLEY, DAVID L. [PTLP] **(Service):** Shiloh-Smith Memorial 2000.

BROADWATER, MICHAEL [PTLP] **(Service):** Bethany (Parkersburg) 2006.

LOCAL PASTORS AND PART-TIME LOCAL PASTORS

BROSKY, WANDA [PTLP] [John] (**Academic**): B.A., WVU 2004; (**Service**): Eden - Mt. Union 2004.

BROWN, DWAYNE [PTLP] PMLS 2011; (**Service**): Walkersville 2011.

BROWN, WAYNE L. [PTLP-R] (**Service**): Slate Chapel 1994; Pleasant Grove 2004; Retired 2013.

BUMGARNER, JOHN [PTLP] (**Service**): Union Circuit 2014.

BURKE, MARK A. [PTLP] (**Service**): North Preston 2000.

BURROUGH, JAMES [PTLP] (**Service**): Tallmansville: Ten Mile 2006.

BYRD, JEFFREY [PTLP] (**Service**): Hernshaw 2004.

CALMBACHER, HARRIET "PENNY" [LP] (**Service**): Fourth Street-Simpson 2005; Walkersville 2011.

CAMP, CAROLL VERLIN [PTLP] 04/19/50 (**Academic**): Completed Course of Study (Duke University) 1994. (**Service**): St. Matthew 1990; Palestine-Pisgah 1990; West Jackson County Charge 1993; Leroy 2009.

CAPLINGER, KENNETH D. [PTLP] (**Service**): Burlington-South Elk Garden 2003; Burlington 2005; Ebenezer- Mt. Pisgah - Springfield 2008.

CARICO, LAWRENCE E. [PTLP] (**Service**): Crockett-Booten 1992.

CARSON, RUBY ELIZABETH [LP] (**Service**): Bingamon 2000; Peora 2001; Hundred Charge 2012.

CASTO, JOHN [PTLP] (**Service**): North Jackson Charge 2008; Newburg 2010.

CHAFIN, H. THOMAS [PTLP] (**Service**): Florence Memorial 2000; Approved, not appointed 2008.

CHESLA, AMY [PTLP] (**Service**): Deep Creek Ministries Associate 2008 -2011.

COCHRAN, EARL [PTLP] (**Service**): Fisher Valley 2014.

COLEMAN, MICHAEL [PTLP] (**Service**): Diamond 2006.

COLOMBO, BEVERLY [PTLP] (**Service**): South Parkersburg Associate 2013.

CONRAD, JOHN [PTLP] (**Service**): Strange Creek 2003; Frametown 2007.

COON, KENNETH R. [PTLP-R] (**Service**): Wesley-St. Stephens 1993 (Jan - June); Palestine/Pisgah 1993; Fisher Chapel 1995; Greenlee 1998; Midway - Frazier's Bottom 1999.; Retired 2012; Midway - Frazier's Bottom (R) 1999.

COON, PAUL [PTLP] PMLS 2011. (**Service**): Mountain 2011.

CONNELLY, KENNETH W. [PTLP] 04/16/57 [Patti] PMLS 2012; (**Service**) Pecks Mill 2012

COX, PHYLLIS [LP] (**Service**): Levelton 1999; Incapacity Leave 2006.

CRAWFORD, WILLIAM A. [PTLP] (**Service**): Hatcher - Oakvale 1990; Matoaka 2010.

CROW, MARK D. [PTLP] (**Service**): Cameron - Clouston 2001.

CUMMINGS, DANNY D. [PTLP] (**Service**): East Jackson Charge 2002.

LOCAL PASTORS AND PART-TIME LOCAL PASTORS

CUMMINGS, FORREST H. [PTLP] 11/04/44 [Audrey] **(Service):** Stinson 1962; Big Laurel 1965; New Hope 1970; Midkiff 1974; Yawkey 1976; Cabin Creek 1978; Lower Creek-Bedford 1980; Good Samaritan 1985; Mount Union, Huntington 1997; Retired 2010.

CUTRIGHT, M. KENT [PTLP] **(Service):** Gandeeville-Speed 2004.

CYRUS, HOLLY [PTLP] **(Service):** Harvey Chapel 2009.

DALTON, JR., CASPER [LP] 11/01/48 [Deborah Ann] **(Service):** Newburg 1990; Johnson Chapel 1996; Spanishburg-Bethel 1999.

DAMEWOOD, DAVID [L-R] **(Service):** Matoaka 2000; Retired 2007; Painters - James 2013 (R).

DANIELS, DESTRY E. [LP] **(Service):** Belington Circuit 2003; Tug Fork Charge 2010; Good Hope 2012.

DANIELS, ERIN [PTLP] [Jeremy] **(Service):** Dawes-Chelyan 2014.

DANIELS, JEREMY [PTLP] [Erin] **(Service):** Dawes-Chelyan 2014.

DARLINGTON, THOMAS JOSEPH [PTLP] 03/04/47 [Donna] **(Service):** Harvey Chapel-Beard's Fork 1984; Powellton 1990; Powellton-Beard's Fork 2000; Retired 2009; Kincaid 2012(R)

DAUGHERTY, RONALD L. [LP] 04/02/58 [Darlene] **(Service):** Glenville Charge 1988; Dunbar Circuit 1989; Bradshaw 1990; Christ, Rowlesburg 1994; South Preston 1998; Rowlesburg 1999; Kanawha, 2000.

DAVIS, BRAD [PTLP] **(Service):** Kermit 2014.

DAVIS, ORVILLE WISE [PTLP-R] 12/27/27 **(Service):** Etam Charge 1968; South Preston Assistant 1998; Retired 1998; South Preston Assistant 1998; South Preston, 1999-2002.

DAVIS, STEVEN [LP] PMLS 2010 **(Service):** Blue Sulphur 2011; Hampshire 2012.

DAVIS, WILLIAM [PTLP] **(Service):** Auburn 2002; Smithburg 2005; Smithville 2009; Retired 2014; Smithville 2014(R).

DEAN, JULIA M. [PTLP] **(Service):** Cross Roads 2013.

DENT, PHILLIP R. [LP] 02/07/52 [Tracey] **(Service):** Jacob Albright 1991; Ansted 1999; St. John's (Parsons) 2011.

DEVAUGHN, DARRIN [PTLP] **(Service):** Cairo 2010; Chesterville - Merrill Chapel - Slate 2013.

DOBBINS, DONALD RAY [PTLP-R] 11/03/44 [Wilma] **(Service):** Reedy Charge 1991; Clay Charge 1992; East Bank 2001; Retired 2012; Lizemore 2012(R).

DORSEY, ELLA [LP] **(Service):** John Wesley 2000; Approved but not appointed 2002; Incapacity Leave 2005; Ebenezer February 2014 .

DOVE, WARREN C. [LP] **(Service):** Brown 1993; Newell 1999; Parkview 2001; Hamlin Community 2010.

DUNAWAY-ADKINS, ETHEL [PTLP-R] **(Service):** Newell 2004; Retired 2007.

DUNLAP, CINDY JANE [PTLP] **(Service):** Clay 2001; Clay-Bethel 2004.

DUNLAP, ROGER M. [PTLP] **(Service):** Strange Creek 2000; Clay Associate 2003; Dyer 2012.

LOCAL PASTORS AND PART-TIME LOCAL PASTORS

DUNNETT, LORENS EMIL [PTLP] 04/26/37 [Annette] **(Service):** Hernshaw-Racine 1994; Racine 1995; Dawes 2000; Retired 2008.

DURST, WILLIAM A. [PTLP] 09/15/48 (Jean C. Maust) **(Academic):** B.S. Frostburg State University 1970; M.A. (Religion) Lancaster Theological Seminary 1983; **(Service):** Assigned Supply Cranesville Charge 1999-2001; Grantsville 2004; Deep Creek Ministries 2011; Pennsboro 2014.

DYE, JOYCE [LP] **(Service):** Masontown 2002.

EAKLE, JIMMY W. [PTLP-R] 08/15/36 **(Service):** Kanawha 1991; Retired 2000; Gihon 2000-2002.

EATON, JERRY ROY [PTLP-R] 11/01/36 **(Service):** Pleasants Circuit; Ravenswood Circuit; Leroy; Eureka-Pleasant Grove 1993; Reedy 1998; Retired 2001; Reedy 2001 (R); Riverhill 2002 (R).

ELLIOTT, MELISSA [LP] **(Service):** Independence-Kadesh-Castleman 2002; West Liberty Charge 2004.

EPLING, NATHAN [LP] **(Service):** Doddridge 2009; Main Street (Petersburg) 2014.

FARMER, KEVIN LEE [PTLP] 6/23/71 [Denae] PMLS 2008 **(Service):** Wesley - Sandlick 2008; Hatcher - Oakvale 2011; Claypool 2013.

FILE, ELLEN LILLY [LP] 08/24/1955 [Robert] **(Academic):** B.A., Duke 1977; JD, WVU College of Law 1980; Local Pastor's Licensing School 1997; **(Service):** Temple, Beckley, Associate 1998; Oak Hill Associate and Beckley Center Chaplain 2002 - 2011; Discontinued 2011; Reinstated 2013; Chaplain, Burlington UM Family Services - Beckley Center 2013.

FISHER, DAVID LEE [LP] 01/30/53 [Gloria Ann] **(Academic):** Completed Local Pastors' License Studies 1992; Completed Appalachian Pastors' School, Red Bird Mission, 1994; Completed Course of Study, Wesley Seminary, 1995; **(Service):** Braxton Charge 1991; Claypool 1995; North View 2007; North Elkins 2010.

FLAITZ, ALAN [LP] **(Service):** Monongalia 2009; Fourth Street / Simpson 2014.

FLEMING, DANNY [PTLP] 1/24/49 **(Service):** Jarvisville 2007.

FLINT, SR., JACK O. [PTLP] [Betty] **(Service):** West Marion 1996; South Fairview 1998; Retired 2005; Evansville 2012 (R).

FLYNN, SR., JOHN H. [LP] [Judy] 06/15/56 **(Service):** Pleasant Hill 2001; Nestorville 2010.

FLYNN, JUDITH A. [LP] 09/26/56 [John] Completed licensing school 2008; **(Service):** Greggsville-Ruble 2007; Belington 2010; Belington - Junior 2013.

FORKEY, APRIL [PTLP] **(Service):** Greenlee - Wesley Chapel 2004; Bufflick-Wellford 2006.

FORREN, BRENDA M. [PTLP] [Dallas] **(Service):** Trinity, Keyser 2001; Burlington 2008; Israel - Coffman Chapel 2013.

FOX, LISA [PTLP] **(Service):** Lazear Chapel - Wick 2010; Dallas - Sand Hill 2013.

FRETWELL, ANN [PTLP] **(Service):** Mingo 2007.

FRIEND, DEBORAH A. [LP] **(Service):** Aurora 2005; Incapacity Leave 2008.

FULL, GENE [PTLP] **(Service):** St. Matthias Charge 2013

FULLEN, EUGENE [LP] **(Service):** Peters Valley 2004.

LOCAL PASTORS AND PART-TIME LOCAL PASTORS

FUNKHOUSER, MICHAEL [PTLP] Licensed 2004; COS 2011; (Service): Cacapon 2004.

FURBEE, CHARLES [PTLP] Licensed 1999; Discontinued 2002; Reinstated 2006; (Service): Wirt Charge 1999 - 2001; Pleasant Hill 2007; Pleasant Hill (Parkersburg) - Riverhill 2008

GALLIAN, LESLIE [PTLP] Licensed 2007; (Service): Valley Grove 2007.

GEORGE, CHERYL L. [LP] 05/18/64 [Harold] (Academic): PMLS 2007; (Service): Hampshire Associate 2007; Aurora 2012.

GEORGE, Jr., HAROLD D. [LP] 08/07/58 [Cheryl] (Academic): PMLS 2007; Course of Study, Wesley 2012. (Service): Hampshire Charge 2007; Rowlesburg 2012.

GERSTELL, III, JOSEPH ERNEST [PTLP] 09/30/50 [Mary] (Service): South Elk Garden 1994; North Branch 2000.

GILBERT, BONNIE [PTLP] (Service): West Liberty 2009.

GLOTFELTY, MELVIN "ROSS" [PTLP] 5/10/52 [Linda] (Academic): B.A. Frostburg State 1984; M.A. Frostburg State 1989; (Service): Elk Garden 2009; Cranesville 2011.

GORDON, GARY G. [LP-R] 03/09/39 [Louetta] (Service): Cowen 1997; Durbin 2000; East Greenbrier 2002; Minnehaha Springs 2008; Craigs ville Circuit 2010.

GORLEY, SR., GARY WAYNE [LP] 12/04/40 [Barbara] (Service): Richlands 1994; Baker 2002; Mill Creek Valley 2004.

GRADDY, ISHMEAL L. [LP] (Service): Knottsville 2007; Farmington 2010; Retired 2013.

GRAY, JAMES "PAT" [PTLP] 08/10/68 (Service): Hico/Victor 2014

GRAY, JAMES "OZ" [LP] 09/18/50 [Helen] (Academic): Licensing School, Duke Divinity; (Service): Victor 1998; Camden-Cowen 2000; Belington Circuit 2010.

GREATHOUSE, LARRY E. [PTLP] (Service): Gandeeville-Speed 2000.

GREEN, JERRIE [PTLP-R] (Service): Calcutta-Nine Mile 2005; Retired 2008.

GRIFFIN, III, MITCHELL [PTLP-R] (Service): Tallmansville Harmony 2009.

GUIDO, BEN [PTLP] (Service): South Chestnut Street (Clarksburg) 2012.

GUM, CLYDE LEWIS [LP-R] 12/20/32 [Pearl] (Academic): Completed Conference Course of Study 1976; (Service): Minnehaha Springs 1975; Smoot 1983; Retired 1995; Maplewood Circuit 1996-1998; Leivasy 1999-2002.

HALE, ROBERT [PTLP] (Service): Hopewell 1997; Good Samaritan 1998.

HALL, ROTH A [PTLP] (Service): Howesville 1997 - 2003.

HALL, TOM [PTLP] (Service): Cairo 2013

HAMRIC, GLEN R. [LP] (Service): Mill Creek Valley 1996; Retired 2003.

HAMRICK, GEORGE [LP] (Service): Crumpler-McDowell 1998; Pruntytown-Fetterman 2001; Gassaway Charge 2002; Central Braxton 2005; Incapacity Leave 2010.

LOCAL PASTORS AND PART-TIME LOCAL PASTORS

HANNA, EMORY [PTLP] **(Service):** Main Street - St. James 2001.

HARDBARGER, MICHAEL [PTLP] **(Service):** Harrison St. 2014.

HARRIS, MARK A. [PTLP] **(Service):** Baber - Agee 2007; Buffalo - Mt. Union 2013.

HART, JR., GILBERT [PTLP] 08/28/57 [Barbara] **(Academic):** Course of Study at MTSO 2011; **(Service):** Associate-Good Hope Charge 1996; Eden-Mt. Union Charge 1998 - 2004; Glenville Charge 2009; Flemington 2013.

HASTY-MARTIN, DEIDRE [PTLP] **(Service):** Pageton 2002.

HATCHER, OVAL BURTON [LP] 07/18/27 [Dorothy] **(Academic):** Completed Conference Course of Study 1969; **(Service):** Ripley Circuit 1968; Smithville Circuit 1971; Clifton Circuit 1975; Buffalo Charge 1979; Belleville Charge 1980; Glenville Charge 1983; Ellenboro 1987; Swanton-Kitzmiller 1993; Retired 1997.

HATTON, CHARLENE HAMRICK [PTLP] 07/15/52 **(Service):** Mingo 1998; Frenchton 2000; South Buckhannon 2003; Gary 2004; Hundred 2007; Heights 2011.

HAUGHT, RICKY L. [PTLP] Completed PMLS 2009 **(Service):** Kanawha Associate 2012.

HAUGHT, SAMUEL J. [LP] 076/24/67 **(Service):** Rowlesburg 2000; Talcott 2004; Blue Sulphur 2012.

HEAVNER, ROBERT [LP-R] **(Service):** South Buckhannon 2011; South Buckhannon 2013.

HEDRICK, JONATHAN LEWIS [LP] 10/22/55 [Wilma] **(Service):** Mathias 1991.

HENSLEY, SR., HOMER HAROLD [PTLP-R] 06/24/45 **(Service):** Minnora Assistant 1993; Newton 1999; Mountain 2001; Rosedale-Upper Sleith 2005; Memorial, Spencer, 2009.

HETTINGER, MARY [PTLP] **(Service):** Van Chapel 2004.

HICKMAN, MICHAEL C. [PTLP] **(Academic):** AA, WVU-P 1981; BSW, Glenville State 1984; Piano Proficiency Certificate, Marshall University 1987; **(Service):** St. Mathias Charge 1999 -2006.

HICKMAN, PHILLIP E. [LP] 07/31/51 [Micki] **(Service):** Cowen Charge 1993; Bethel 1997.

HICKMAN, TIMOTHY A. [PTLP] **(Service):** Minnora 2000.

HICKS, JOHN D. [LP] 01/04/43 [Jane] **(Service):** Minnehaha Springs 1990; Edray 1994; Smoot 2000; Incapacity Leave 2004.

HILL, R. EARL [LP] 06/09/52 **(Service):** Crumpler - McDowell 2004; Incapacity Leave 2011.

HOLBERT, HARRY A. [PTLP] PMLS 2011; **(Service):** West Marion 201; Peora 2012.

HOLBROOK, MARY ANN [PTLP] 09/03/51 [Charles] **(Service):** Valley Grove 1993; Diamond 1994; Dawes 2011.

HOLLEY, JR., WILLIAM S. [PTLP] **(Service):** East Jackson County Charge 1991; South Jackson County Charge 2002; Retired 2011.

HOOPER, WAYNE [PTLP] **(Academic):** Regents B.A. West Virginia State College 1993; Certified Health Consultant Professional Designation, Purdue University/National Blue Cross Blue Shield Association 1990; **(Service):** Otterbein 2003; Wade-Wilkinson 2004; Wade-Emma 2008; Retired 2013.

LOCAL PASTORS AND PART-TIME LOCAL PASTORS

HORNBECK, VIRGIL CLAYTON [LP] 09/15/18 (**Academic**): Completed Conference Course of Study 1965; (**Service**): Gandeeville-Walton 1965; Belleville 1967; Bristol 1971; Peora 1975; Little Levels 1977; Waldeck 1979; Walkersville 1981; Hacker Valley 1984; Retired 1989.

INMAN, STEPHEN [PTLP] (**Service**): Licensed 1994; Reinstated 2001; Discontinued 2003; Reinstated 2008 Robinson -Johnston Chapel 2001-2002; Robinson-Johnston Chapel 2008.

ISAACS, STEPHEN [LP] Licensed 2004; (**Service**): To attend school (Boston) 2009; Approved, not appointed 2010.

JAMES, DARIUS VAUGHN [LP] 06/07/38 [Patricia] (**Service**): Flatwoods-Heaters Charge 1990; Retired 2000.

JEFFREY, THOMAS [PTLP] 5/17/48 [Mary] (**Academic**): M.A., Marshall University; Completed Course of Study 2011; (**Service**): Davis Bowen 2002; West Hamlin 2007.

JEMISON, WILLIAM EDWARD [PTLP] 07/13/41 [Louwannah] (**Service**): Pullman Charge 1993.

JERMAN, JUDY [PTLP-R] (**Service**): Pleasant Valley, Weirton 2008; Weirton UM Tri-Parish 2010.; Retired 2012.

JOHNSON, JR., JONAS [LP-R] 01/07/35 [Janis] (**Academic**): Completed Conference Course of Study 1974; (**Service**): Cross 1974; St. John's, Parsons 1975; Cross 1976; Leadmine Charge 1977; Albright 1982; North Elkins 1988; Retired 1998; Associate First, Elkins 1999-2000; Associate First, Elkins 2002.

JONES, ALLEN [PTLP] (**Service**): Bomont Charge 2009.

JONES, CAROLYN SUE [LP] (**Service**): Jacob Albright 2002; Red Hill - Murphytown (name change) 2008.

JONES, DAVID [PTLP] PMLS 2011; (**Service**): Blackshere 2011.

JONES, HERMAN [LP] (**Service**): Greenville Associate 2013; St. Paul's (Ansted) 2014.

JONES, LARRY R. [LP] 10/12/41 [Sharon] Completed Licensing Scohol 1983; Completed Course of Study (Duke) 1989; (**Service**): Walkersville Charge 1983; Clay Charge 1986; Newton 1988; Newton-Wallback 1989; Bethel 1991; Bruce McDonald Memorial 1997; Pleasant Hill (Calhoun) 1998; Arnoldsburg Charge 2004; Memorial, Spencer, - Reedy 2008; Reedy 2009.

JONES, LORI [PTLP] (**Service**): West Liberty Associate 2013.

KEITH, LLOYD E. (PTLP) Completed PMLS 2012; (**Service**): South Jackson Charge 2012.

KENDALL, KENNETH E. [LP] 05/24/56 [Beverly] (**Academic**): Completed First Year Conference Course of Study 1981; (**Service**): Leroy Charge 1980; Waldeck Charge 1981; Nestorville 1988; North View Clarksburg 1994; Incapacity Leave 2007.

KERNIK, SHERI [LP] (**Service**): Pineville - Matheny 2013.

KILE, ARTHUR STANLEY [LP] 06/12/25 [Jessie] (**Service**): Riverton 1969; South Branch 1981; Retired.

KILLINGSWORTH, NANCY S. [PTLP] (**Service**): Adrian 2000.

KINCAID, JR., GERALD [LP] 10/6/45 [Annette] (**Service**): Oceana - Sun 2004; St. Paul's (Ansted) 2011; Spanishburg - Bethel 2014.

KINCAID, WILLIAM HARLOW [PTLP] 09/20/43 [Shirley] (**Service**): Hico Circuit 1987; Coal Fork 2012.

LOCAL PASTORS AND PART-TIME LOCAL PASTORS

KINDER, DANNY LEE [LP] [Missy] **(Service):** Blair-Jeffrey 1998; Mt. Tabor-Quick 1999; Elkview Charge 2006.

KINDER, DAVID G. [PTLP] **(Service):** Peech Creek-Peck's Mill 1999; Mahone Chapel 2003.

KING, ROBERT D. [PTLP] **(Service):** Quiet Dell Associate 2005; Hodgesville 2012; Stone Coal - Horner 2013.

KLAGES, RAYMOND ALLEN [PTLP-R] 05/12/33 [Freda] **(Service):** Pleasant Valley [Marshall] 1991-2002; Retired 2007; Marshall Charge 2010.

KLIPA, MILAN [PTLP] 08/31/35 [Barbara] **(Service):** Accoville 1990; Retired 2001.

LAMBERT, MICHAEL RAY [PTLP] 06/13/59 [Carolyn] **(Service):** Leon 1992; Krebs Chapel 1996.

LANG, JAMES [PTLP] **(Service):** West Buckhannon 2003; Bridgeport Associate 2005.

LANGEVIN, JR., HAROLD [PTLP] 11/02/54 [Donna] **(Academic):** B.A., Fairmont State College 1977. **(Service):** Coffman Chapel 2001; Ellamore 2005; Mill Creek 2011; Brandonville 2014.

LANHAM, JARROLD L. [PTLP-R] 01/09/37 **(Service):** Jackson Charge 1983; West Ohio Conference 1985; First, Huntington 1988; New Fayette Circuit 1989; Calvary, Richwood 1993; Fourth Avenue, Huntington 1998; Retired 2006; Fairview 2006.

LANTZ, J. MICHAEL [PTLP] **(Service):** St. Paul, Parsons 1996.

LEACH, FRANKIE VANCE [PTLP] **(Service):** Pageton 2010; Pageton and Iaege 2011.

LOUDERMILK, MICHAEL A. [LP] 09/17 [Cynthia] **(Service):** Nallen Circuit 1994.

LEMASTER, RONALD [SLP] **(Service):** Ceredo 2003.

LEWIS, JUNIUS [LP] **(Service):** Suncrest Associate 2014.

LEWIS, KEITH A. [LP] **(Service):** Farmington 2000.

LOVETT, III., ROBERT E. [PTLP] **(Service):** Cacapon 1999.

LOWDEN, SARAH [PTLP] **(Service):** St. Paul's (Parkersburg) Associate 2014.

LOWE, EDWARD D. [PTLP] **(Service):** North Parkersburg Charge 2006.

LOWTHER, JOHN [PTLP] **(Service):** Grantsville 2009; St. John (Vienna) / Rosemar 2014.

LUCKYDOO, LARRY [PTLP] **(Service):** Mt. Union-Pliny 1996; Bachtel-Graham Station 1997.

LUSK, BETTY [LP-R] **(Academic):** Completed Five-year Course of Study, Methesco, 1999; **(Service):** Maplewood Circuit 1994; Beckley Temple Associate 1996; Kincaid Circuit 1997-2000; Beaver-Blue Jay 2001; Associate, Temple, Beckley 2009; Blue Jay Associate (R) 2010; Fairview 2014 (R).

LOYD, ALVIE RAY [PTLP-R] **(Service):** Hacker Valley 2012 (R); Braxton Assistant 2014 (R).

LUCKEYDOO, LARRY [PTLP-R] **(Service):** Bachtel - Graham Station 2007 (R); Graham Station 2013 (R).

MACE, SHELLY [PTLP] **(Service):** Louisa Chapel 2007.

MACEK, BOB [PTLP] **(Service):** Nessly Chapel 2013.

LOCAL PASTORS AND PART-TIME LOCAL PASTORS

MALONA, JERRY [PTLP-R] Licensed 2007; (Service): Gandeenville-Speed 2007; Retired 2013.

MALCOLM, STEPHANIE [PTLP] Main -Walnut - Mt. Zion 2002; Flatwoods-Morrison 2003 - 2005; Retired 2010.

MANN, ROBERT L. [LP] (Service): Edray 2000; Marlinton - Edray 2008; Retired 2011.

MARSH, THOMAS [PTLP] Licensed 2005; (Service): Mt. Horeb 2005.

MARTIN, JAMES E. [LP] (Service): Bethlehem-Love-Otterbein 1999; Augusta 2001; Pruntytown-Fetterman 2004.

MARTIN, KELLY [LP] (Service): Faith (Richwood) 2008; Pennsboro 2010.

MATHENY, MARGARET [PTLP-R] Licensed 2002; Certified Christian Ed 2002; Discontinued 2004; Reinstated 2005; (Service): Chesterville-Merrill Chapel 2005; Retired 2006.

MAY, CHARLES W. [PTLP] PMLS 2011; (Service): Sabra - Highland - Jones 2011.

MAYBERRY, SCOTT [LP] 7/24/52: (Service): Hinton Circuit 2007; East Princeton Charge 2008; Perry Memorial 2012.

MAYES, JACK D. [PTLP] 12/21/34 [Nancy] (Service): Union Circuit 1998; Beech Hill 2011.

MAYFIELD, MARK [PTLP] (Service): St. Matthias Assistant 2000; St. Matthias 2006.

MCCAULEY, DAVID L. [LP] [Teresa] (Service): Minnehaha Springs 1998; Fairview 1999; Emmanuel, West Union 2005.

MCCAULEY, DONALD W. [PTLP-R] 03/12/35 [Helen] (Service): Newton-Wallback Charge 1991; Gandeenville-Speed 1993; St. Paul, Pt. Pleasant 1995; North Buckhannon 1996; Retired 2000; West Buckhannon 2000-2002.

MCCAULEY, ROGER L. [LP] 07/28/43 [Diana] (Service): Madison Circuit 1988.

MCCLINTIC, ROBERT BRUCE [PTLP] 01/06/47 [Nellie] (Academic): B.S., Concord, 1979; M.S., WVCOGS, 1988; Course of Study 1989; (Service): Alvon-Eastern Greenbrier 1979; East Greenbrier Assistant 1997.

MCCORMICK, DIXIE [PTLP-R] (Service): Queens 2000; Stonecoal 2003; Tennerton 2004; Retired 2007.

MCCUNE, DUSTIN [PTLP] (Service): Duff Street - Temple (Clarksburg) Associate 2013.

MCCUTCHEON, MARK [LP] Reinstated 2010 (Service) Wilsontown 2010.

MCKEE, ROGER GLEN [PTLP] 06/15/48 [Wilma] (Service): Mt. Zion 1985; Lewis Charge 1986; Retired 2013.

MCKINNEY, BOBBY JOE [PTLP] Retired 2011.

MCQUAIN, ROBIN [PTLP] [Thomas] Completed PMLS 2012; (Service): North Parkersburg Charge 2012.

MCQUAIN, THOMAS L. [PTLP] [Robin] North Parkersburg Charge 2007.

MECHLING, GERALD CALVIN [PTLP] 09/03/37 [JoAnn] (Academic): B.A., West Liberty 1987; (Service): Marshall Circuit 1984.

MEEKS, WILLIAM E. [LP] (Service): Huntington Circuit Assistant 2000; Huntington Circuit 2002; Kermit 2005; Incapacity Leave 2008.

LOCAL PASTORS AND PART-TIME LOCAL PASTORS

MERRYMAN, DAVID L. [PTLP] PMLS 2011; **(Service):** Webster Springs Assistant 2011; Hico / Victor 2012; Marlinton - Edray 2013.

METHENY, RICHARD C. [PTLP] **(Service):** Beech 2000; Pleasant Hill, Calhoun 2004.

METZNER, LOREN [PTLP] **(Service):** Elk Garden 1999; Gormanian 2001; Hamrick 2006.

METZNER, SUSAN [PTLP] **(Service):** Hamrick 2014.

MICK, JR., ROY R. [LP-R] 1/12/52 [Paulette "Pat"] **(Academic):** B.A., West Virginia Wesleyan College 2003; MTSO 2003-2004. **(Service):** Ten Mile (Tallmansville Blended Ministry) 2001; Rowlesburg 2004; Retired 2012; Upshur Parish House 2013 (R).

MILLER, CRAIG [PTLP] **(Service):** Huntington Circuit 2014.

MILLER, DAVID [PTLP] **(Service):** Wesley - St. Stephens 2003; Approved, not appointed 2008.

MILLS, DOUGLAS [PTLP] **(Service):** Van Chapel 2003; Workman's Creek-Harvey Chapel 2004; Not appointed 2010.

MILLER, A. SEAN [PTLP] Licensed 2010; **(Service):** Cottageville 2010.

MINNICH, VICKIE J. [LP] **(Service):** Swanton-Kitzmiller 2002; Associate Keyser 2006.

MITCHELL, ALAN RANDALL [PTLP] Completed Course of Study 2000. **(Service):** Creston 1995; Burnt Hill Charge 1997; Creston 2006; Crossroads - Waverly 2008; Incapacity Leave 2011; Fairview (Washington) 2013.

MOLL, BRANDON 05/08/1979{PTLP} **(Service):** Webster Springs 2008

MONEY, DORIS HAUN [PTLP] **(Service):** Annawalt 1999.

MOON, JENNA W. [PTLP] [Jonathan] **(Service):** Grantsville (PH) 2014.

MORRISON, WILLIAM L. [PTLP] **(Service):** Smithville 1999; Retired 2003.

MOUNTS, EMERY F. [LP-R] 02/17/35 [Martha] **(Academic):** Course of Study 1992; **(Service):** Hominy Falls 1986; Lindsie 1991; Retired 2001; Painters-James 2001.

MOUSER, CARL WAYNE [LP] 02/03/54 [Patricia] **(Academic):** B.A., Alderson-Broadbudd 1992; **(Service):** Volga 1989; Weston Charge 1993; Kermit 1998; Lindsie 2001.

MOYER, STELLA FAYE [PTLP] **(Service):** Rowan Memorial 1998; Rowan Memorial-Cassity 2002.

NANCE, REX E. [PTLP] **(Service):** Huntington Circuit 1992; Fisher Chapel 2002.

NEAL, JULIA DAWN MORRISON [LP] **(Academic):** PN, American Institute of Practical Nursing 1969; Course of Study, Meadville, PA, 1973; M.Div. Ashland Theological Seminary 1994; **(Service):** Assistant First, Clarksburg 1995; Christ, Weirton 1999; Cheat Lake-Calvary 2004; Retired 2010.

NELSON, DONALD ROY [LP] 01/17/42 [Janet] **(Service):** South Elk Garden 1987; Tennerton 1990; Bloomington 1996; Retired 2008.

NICHOLS, ROBERT E. [PTLP-R] **(Service):** Arden 1994; Tygart River 2000-2002.

NICHOLS, SHELLIE [PTLP] **(Service):** Cross Lanes Associate 2014.

LOCAL PASTORS AND PART-TIME LOCAL PASTORS

NOLTE, MARY ANN [PTLP] PMLS 2011 **(Service):** Wood Hill 2011.

NUTTER, CARLOS W. [PTLP] **(Service):** Wirt Charge 2002; Retired 2010; Spruce Grove 2011.

OLACHEA, DEVIN G. [PTLP] [Amy] Completed PMLS 2012; **(Service):** Prosperity 2012.

OSBORNE, MARK [PTLP] **(Service):** Mannington Charge 2008.

OSBORNE, TERRY L. [PTLP] **(Service):** Trinity - Warren 2013.

PALMER, MIKE [PTLP] **(Service):** Greggsville - Triadelphia 2013.

PAINTER, HAWLEY [LP-R] **(Service):** Frankford 2001; Incapacity Leave 2007; Retired 2012.

PARSONS, NEIL L. [PTLP] **(Service):** Garrett Highlands 1997; St. George 2002; Blackwater 2011.

PARSONS, ROGER L. [PTLP] 11/25/56 [Beverly] **(Service):** East Jackson County 1990; Merrill-Slate 1992; Chesterville-Merrill Chapel-Rose Hill 1995; Cairo 2005; Pisgah 2008; Belmont - Nine Mile 2013.

PATRICK, HERMAN CLYDE [PTLP] Course of Study 2008; **(Service):** Wyoming 2011.

PAUGH, MATTHEW A. 06/27/1979 **(Academic):** B.A., Messiah College 2001; M.Div. Assemblies of God Theological Seminary 2004; Completed PMLS 2012; **(Service):** Elk Garden 2012; St. Paul's (Oakland) 2014.

PAYTON, LINDA B. [LP] **(Service):** Smith Memorial 1994; Faith, Huntington, Assistant 1999; Mansfield 2000; Talcott 2013.

PEAKE, KYLE [PTLP] **(Service):** Kermit 2009; Fort Gay 2011.

PETERS, DAVID A. [PTLP] **(Service):** Wade-Wilkinson 2002; Fisher Chapel 2004; Fisher Valley 2006; East Bank 2012; Not appointed 2014.

PETTRY, GARY W. Completed PMLS 2012; **(Service):** Thompson's Chapel 2012.

PHILLIPPI, KARA [PTLP] **(Service):** Frenchton 2013.

PHILLIPS, TAMMY D. [PTLP] **(Service):** Wallace 2011; Arnettsville 2013.

PLASS, III, FRANK C. [PTLP] 04/18/44: **(Academic):** B.A., WVWC 1994; B.S.W., Mountain State University 2003; Course of Study "ALPS" 2006. **(Service):** Tallmansville 1994; Belmont, Parkersburg 1995; Riverview 1997; Pocahontas 2006.

PLUM, BRIAN [LP] **(Service):** Enterprise 2005; Calvary (Clarksburg) - Mt. Clare 2013.

POPE, JESSE C. [PTLP] 08/31 [Debbie] **(Service):** Maplewood Circuit 1999.

PRECHT, HAROLD [PTLP] **(Service):** St. George 2008.

PRICE, ALAN [PTLP] **(Service):** Tallmansville: Ten Mile 2011.

PRUNTY, PHILIP [PTLP] 02/11/1969 [Christina] **(Service):** Logan Memorial 2007; Pettyville (PT), South Parkersburg Associate.

PYSELL, GLEN A. [PTLP] 08/06/42 [Judy] **(Academic):** B.A., Erkin College 1965; **(Service):** Bellepointe 2008 (began mid-year); Bluestone 2011; Retired 2013; Leivasy 2013 (R).

LOCAL PASTORS AND PART-TIME LOCAL PASTORS

RADCLIFF, CARL [PTLP] (**Service**): Bristol 2001.

RADFORD, MARY L. [PTLP-R] (**Service**): Grantsville 2003; Baker 2004; Bayard - Mt. Storm 2006; Retired 2010; South Elk Garden 2011.

RAHR, JAMES [PTLP] (**Service**): West Liberty Associate 2014.

RANKIN, GARY N. [LP] [Brenda Ann] (**Academic**): attended Belmont College and Columbus State Community College; PMLS 2005; Course of Study (Spring Heights) 2011; (**Service**): Triadelphia 2005; Bloomington 2010.

RAPKING, WILLIAM GARY [PTLP] 03/18/50 [Alicia] (**Academic**): B.S., WVU 1972; Ordained Deacon 1991; (**Service**): Adrian 1988; Wallace 1989; West Milford 1991; Associate Crim Memorial 2001; Junior Circuit 2002; Philippi 2003; Junior 2006; Retired 2012.

RATCLIFF, DAVID [PTLP] (**Service**): Montcalm 1998.

RAWLINGS, SHERRY LYNNE [LP] PMLS 2009 (**Service**): Blacksville 2010.

RAYBECK, RALPH E. [PTLP] (**Service**): Love Chapel - Otterbein 2006

REED, GARY WAYNE [LP] 12/15/59 [Beth] (**Service**): Arden 1993; Ellamore 1995; Brandonville 1997; Pendleton - Grant 2014.

REED, STEPHON [LP] 09/21/50 [Shirley] (**Service**): Rees Chapel - Laurel Dale 2014.

REEDY, RALPH D. [PTLP-R] 07/15/31 [Doris] (**Academic**): Course of Study 1992; (**Service**): Itman-Milam 1986; Van 1987; Crellin 1993; Retired 1994; Itman-Milam 1996-2002 (R); Jaeger 2006 (R); Justice 2007 (R); Bruce MacDonald Memorial Assistant 2013 (R); Pecks Mill 2014 (R).

REXROAD, BARBARA K. [LP] (**Service**): Duling-Headsville-Markwood 2000; Riverton 2001; Garrett Highlands 2010.

RITCHIE, PAM [PTLP] (**Service**): North Jackson Charge 2010.

ROBERTS, BOB E. [PTLP] (**Service**): Farmington 2013.

ROGERS, BARBARA J. [PTLP] (**Service**): West Buckhannon 2008; East Elkins 2012.

ROWE, GLENN [PTLP] (**Service**): Clifton Circuit 2009.

RUMBERG, DAVID [PTLP] (**Service**): Associate, First Beckley (Part-time) and Coal City (Part-time) 2009; Beaver - BlueJay 2013.

RUNNION, PATTY [PTLP] 12/19/52 [Steven] (**Academic**): Licensed Local Pastor 2001; Duke Course of Study 2006; (**Service**): Davy-Hemphill 2001; New Salem-Sandlick 2004; Clifton Circuit 2006; Hinton Circuit Assistant 2008; Fort Spring 2010; Tornado 2011.

RUSSELL, LARRY [PTLP] (**Service**): Richwood Charge 2009.

RYDER, JERRY E. [PTLP] (**Service**): Mt. Pisgah 1997; Z. Warner 1999.

SADLER, ARMAND VON [LP] 08/28/47 [Kathy] (**Service**): Leivasy Assistant 1987; Jaeger 1995; Blue Sulphur 2001.

SARGENT, RANDY [PTLP] (**Service**): Grace (Bluefield) 2014 and Thompson Chapel 2014.

LOCAL PASTORS AND PART-TIME LOCAL PASTORS

SAUNDERS, ROSEMARY M. [PTLP] **(Service):** Wadestown 1998.

SCARBERRY, PHILLIP EARL [PTLP] 5/27/57 [Teresa] **(Service):** Cottageville 1994; Reedy 1997; Creston 1998; Cottageville 2000.

SHOEMAKER, DENNIS G. [LP] **(Service):** South Fork 1997; Incapacity Leave 2002.

SHORT, DOY JAMES "JIM" [PTLP] **(Service):** Glenville Charge 2014.

SHREVE, BRENDA E. [PTLP] **(Academic):** Licensed 1989; Course of Study (Duke) 1995; **(Service):** Elk Garden 1989; Grantsville 1997 - 2002; Discontinued 2004; Reinstated as Local Pastor 2012; Trinity, Keyser 2012.

SKINNER, CYNTHIA [PTLP] **(Service):** South Fork 2009.

SIMMONS, KELLY [PTLP] **(Service):** Tallmansville: Queen 2009; Israel-Coffman Chapel 2010; Mathias 2013.

SIMMONS, VERL L. [LP-R] 05/26/42 [Linda] **(Academic):** Course of Study 1994; **(Service):** Adrian 1986; Walkersville 1987; Webster Springs Assistant 1988; Mill Creek 1988; Stone Coal 2004; Retired 2006.

SIMMS, RANDOLPH [PTLP] **(Service):** Volga Charge 2008; Minnehaha Springs 2013.

SIMS, JAMES [PTLP] Licensed 2008; **(Service):** Riverton Associate 2008.

SITES, RANDALL [PTLP] (Judy) **(Service):** Mt. Union, Pliny 2008; Bruce McDonald Memorial (Man) 2011.

SLATE, HAROLD [PTLP] [Judy] **(Service):** Valley Grove 1997; Valley Grove-Greenlee 1999; Greenlee-Wesley Chapel 2000; Greenlee-Brown 2001; Brown 2004; Mt. Tabor-Quick Associate 2005; Elkview Charge Associate 2006; Clendenin Charge Associate 2007; Retired 2009.

SMEARMAN, MARVA [PTLP] [Mark] PMLS 2011 **(Service):** Monroe 2011.

SMITH, JR., GLENN MONROE [PTLP] 08/24/50 **(Academic):** B.A., WVIT 1974; **(Service):** Cottageville 1994; Warren Chapel 1994; Leroy 1995; North Parkersburg 1998.

SMITH, JONATHAN E. [LP] **(Service):** Friendsville 2010; Highland Ave. - First Monongah 2012; Highland Avenue - First Monongah 2013.

SPATAFORE, Jr., FLOYD [PTLP-R] PMLS 2011 **(Service):** First (Monogah) 2011; Retired 2012

SPRAGUE, JAMIE [PTLP] **(Service):** Associate Kanawha 2004

SPROUT, EDWIN L. [PTLP] **(Service):** Kanawha Assistant 1998; Riverhill 1999; Summitt Valley 2002.

STEELE, GARY WAYNE [PTLP] [Roberta] **(Service):** Catawba Assistant 1996.

STEVENSON, ROY KENNETH [LP-R] 03/25/32 [Judy] **(Academic):** Course of Study 1982; **(Service):** Tunnelton 1974; Methias 1978; Claypool 1981; Edray 1985; Farmington 1988; Retired 1995; Jaeger 2001.

STEWART, GINA [PTLP] Completed PMLS 2012. **(Service):** Granville-Riverside 2012; Tygart River 2014.

STEWART, JASON [PTLP] **(Service):** Herndon Circuit 2000; Itmann - Milam 2006.

STEWART, RANDY WAYNE [PTLP] 07/26/48 [Barbara] **(Service):** Greenwood 1990.

LOCAL PASTORS AND PART-TIME LOCAL PASTORS

STEWART, THOMASINA [PTLP] 10/15/53 **(Service):** John Wesley 2003; Ebenezer 2009-2103

STILES, DUANE L. [PTLP] Completed PMLS 2012. **(Service):** South Fairview.

STILGENBAUER, DONALD [PTLP] 01/28/65 **(Service):** Leroy 2006; Mt. Zion Charge 2009; Colliers 2012.

STILGENBAUER, SHARI DAWN [PTLP] [David] **(Academic):** Regents B.A., WV State 2003; M.Div. United Theological Seminary 2007; **(Service):** Otterbein 2004; Mt. Salem - Otterbein 2005-2006; Discontinued 2008; Reinstated 2012; Pisgah 2013.

STINARD, BRUCE [PTLP] **(Service):** Jarvisville 2006.

STINEBISER, LESTER [LP] 07/23/25 [Edna] **(Service):** Doddridge Charge 1991; Retired 1999.

STOCKWELL, KENNETH [LP-R] **(Service):** Webster Springs 2003; Bellepoint 2005; Retired 2007.

STONESTREET, RAYMOND [PTLP] **(Service):** Fisher Valley 2012; Kee St. 2013.

STOVER, AROLETTE [PTLP] **(Service):** Kincaid Circuit 2000; Kincaid-Workman's Creek 2002; Fairview/Workman's Creek 2012.

STRAHIN, THOMAS E. [PTLP] **(Service):** Tunnelton 2014.

SUBRAMANIAM, VYAPURI A. [LP] 05/15/06 [Mary] **(Academic):** Course of Study in Singapore 1946; **(Service):** Retired 1969; John Wesley 1971-1975; Silvertown 1976-77.

SUTHERLAND, HERMAN ROBERT [LP] 08/20/17 [Bassie] **(Academic):** Course of Study 1977; **(Service):** Monroe 1976; Doddridge 1978; Retired 1983.

TALBERT, ROBERT [PTLP] 07/04/46 [Theresa] **(Service):** Hopewell 1991; Mays Chapel 1992; Retired 2012; Mays Chapel (R).

TAYLOR, LISA [PTLP] **(Service):** Logan Memorial 1996; Edgelawn-Epworth Assistant 2007; Associate, St. Paul's, Parkerburg 2009.

THEODORO, BARBARA [PTLP] **(Service):** Lower Shortline Charge 2002.

THOMAS, CLARENCE A. [PTLP] **(Service):** Craigsville Circuit; Camden/Cowen/Halo Assistant 2013.

THOMPSON, PAUL [LP] 06/25/59 **(Service):** Coalwood-Roderfield 2001; Smoot 2004; Freemansburg 2007.

TILLER, R. DENVER [PTLP] 04/08 [Delores] **(Service):** West Greenbrier 1997.

TUCKER, DAVID [LP] 08/16/55 **(Service):** Chaplain, Heartland Hospice, Brunswick, GA, 2009.

UTTERBACK, TERRY [PTLP] **(Service):** Greenville Associate 2007; Greenville 2012.

VALLANDINGHAM, JR., CHARLES E. [PTLP-R] PMLS 2006; **(Service):** Levelton 2006; St. James 2008; Smoot 2011; Retired 2012; New Creation Associate 2014 (R).

VAN CAMP, JEAN [SLP] **(Service):** Lazear Chapel-Wick 2000; Retired 2007.

LOCAL PASTORS AND PART-TIME LOCAL PASTORS

VANDERGRIFT, BERNARD [LP] 05/03/34 [Mable] **(Academic):** Course of Study 1986; **(Service):** Leroy 1986; Stirrat-Omar 1988; Oak Grove-Ebenezer 1992; Retired 1997.

VELTRE, ERIC [PTLP] **(Service):** Heaters 2013.

WALKER, SR., LARRY A. [PTLP-R] **(Service):** North Sutton 1993; Kanawha-Putnam 1997; Wallback 2001; Davy-Hemphill 2004; Retired 2011; East Jackson Charge 2011; Ellenboro 2013.

WARNER JR., WILLIAM WELTON [LP] 11/11/39 **(Academic):** Course of Study 1994; **(Service):** Arden 1987; Belington Circuit 1990; Newville-Centralia 1992; Minnehaha Springs 1994; Greenville 1997; Disability Leave 2000; Incapacity Leave 2001-2005; Retired 2005.

WEAVER, DAVID A. [PTLP] 07/24/57 [Sandy] **(Academic):** PMLS 2002; **(Service):** Arnoldsburg Assistant (Orma) 2003; Beech-Orma 2004; Mt. Zion Charge 2012.

WEAVER, MARY [PTLP] **(Service):** Doddridge 2014.

WEBB, GEORGE [PTLP] PMLS 2011; **(Service):** Humphreys Memorial 2011.

WEBSTER, LUCY A. [LP] [Russell] **(Service):** Ebenezer - Mt. Pisgah - Springfield 2005.

WEBSTER, RUSSELL W. [PTLP] [Lucy] **(Service):** Associate Ebenezer - Mt. Pisgah - Springfield 2005; Elk Garden 2006.

WEISENBERGER, JAMES [PTLP] **(Service):** Liberty, Clarksburg 2001.

WHIPKEY, LAWSON CARROLL [LP] 03/13/39 [Sharon] **(Academic):** Course of Study 1981; **(Service):** Reedy Circuit 1977; Troy Circuit 1979; Clay 1982; Smithville 1986; Knottsville 1991; Disability Leave 1998-2000; Incapacity Leave 2001-2002.

WHITE, DAVID [LP] 07/28/70 [Melissa] **(Service):** Matoaka 2008; Hatcher Circuit 2010; Leron 2013.

WHITE, MELISSA [LP] 08/10/69 [David] **(Service):** Pineville - Wyoming, 2008; Oceana - Pineville 2011; First (Hinton) 2013.

WHITED, DANIEL RAY [PTLP] 01/12/57 [Carolyn] **(Service):** Spencer Charge 1991.

WHITTEN, RALPH [LP-R] Retired 2000.

WIANT, ROY DELANO [PTLP] 06/23/40 [Helen] **(Service):** Tanner 1993; Broad Street Assistant 1997; Glenville Charge 1998; Glenville-Tanner Charge 2002; Retired 2003.

WILLIAMS, PAUL [PTLP] Licensed 2008; **(Service):** Chesterville - Merrill Chapel - Slate 2008.

WILLIAMS, SHARLENE [PTLP] **(Service):** Bud-Alpoca 2012.

WILLIAMSON, ERNEST [PTLP] **(Service):** Iaeger 2014.

WILSON, CHARLES PHILLIP [PTLP] 9/18/50 **(Service):** Christ, Huntington 1996; Riverview-Christ, Huntington 2003; Harmony (merger of Christ and Riverview) 2009.

WITHAM, LOIS [LP] **(Service):** Smithfield 1999; Shortline Blended Ministry 2001; Retired 2002.

WOLFORD, D. GWEN [LP] 05/21/61 **(Service):** Fairview-Laurel Dale 1996; Antioch 2001.

LOCAL PASTORS AND PART-TIME LOCAL PASTORS

WOOD, CHARLOTTE A. [LP] 02/19/47 (**Service**): Augusta 2004; Retired 2013.

WOODS, BOBBY L. [PTLP-R] 03/18/30 [Ruth] (**Service**): Fairplain 1968; Kreb's Chapel 1969; Union 1972; Mount Union-Pliny 1978; Kreb's Chapel 1986; West Hamlin 1989; Beech Hill-Vaught Memorial-Henderson 1994; Apple Grove Circuit 1995; Beech Hill-Vaught Memorial 1996; Mt. Union-Pliny 2002.

WORKMAN, KERRY [PTLP] 11/18/76 (**Service**): Levelton 2009; Smoot 2012.

WOTRING, STEPHEN L. [PTLP] 09/03/59 (**Service**): Bruceton Mills Circuit Co-Pastor 2009.

WOTRING, TIMOTHY G. [PTLP] 02/02/77 (**Service**): Bruceton Mills Circuit Co-Pastor 2009.

ZINN, JAMES H. [PTLP] 05/06/45 (**Service**): Walnut Grove 2002.



Allie Sears and Betsy Horton were among the many youth who served as pages at AC2014, enabling the business to go smoothly.

CONFERENCE COUNCIL ON FINANCE AND ADMINISTRATION

Recommendations approved by the 2014 Annual Conference

1.

A budget of \$12,027,139 be adopted for 2015. This is a decrease of \$59,829, or 0.49% from the 2014 budget.
2.

Line items as listed in the Opportunities for Ministry for 2015 in the Financial Section be approved.
3.

The Fair Share figure for each church is presented in three categories. The Fair Share shall be determined on the three year average of the expenditures by that church listed below:
- 47B

Amount Over Required 70% Health Premium Funded by the Church;

48

Total Amount Paid in Base Compensation For Pastor;

49

Total Amount Paid in Base Compensation for Associate Appointed by the Bishop;

50

Total Amount Paid to/for Pastor and Associates for Housing and Utilities and/or Related Allowances;

51

Total Amount Paid to Pastor and Associates for Accountable Reimbursement Plan;

52

Total Paid to Pastor and Associates for Any Other Cash Allowances (Non-Accountable);

53

Total Amount Paid in Salary and Benefits For Deacons;

54

Total Amount Paid in Salary and Benefits for Diaconal Ministers;

55

Total Amount Paid in Salary and Benefits for All Other Church Staff;

56

Total Amount Spent for Local Church Program Expenses;

57

Total Amount Spend For Other Local Church Operating Expenses;
- 4

Each district maintain a District Parsonage Fund for routine maintenance and improvements of the district parsonage, to be funded annually by a district budget item of 2.5% of the replacement cost of the district parsonage or a minimum of \$2,000. Funds shall be accounted for separately and not co-mingled with other funds, and this fund’s balance shall be accumulated from year to year.
5.

Funding requests for a District Parsonage emergency must come from the District Trustees. An emergency is an unanticipated expense that would cause the occupants difficulty in inhabiting the house. Funding requests must be accompanied by a minimum of two bids. Following approval by the executive committee of CFA of the emergency funding request, bills or photocopies of receipts for work done are to be sent to the Conference Council on Finance and Administration for payment or reimbursement.

6. The Conference travel allowance be set at the prevailing IRS legal rate (currently \$.56 per mile).
7. Grants to churches or charges from the Trustees' Property Proceeds Fund be made on approval of the Annual Conference.
8. The Council be authorized to borrow additional funds within the anticipated payout after consent of the Bishop and Cabinet.
9. The Conference Treasurer's books be closed on December 31, 2014. Fair Share payments received after Wednesday, January 7, 2015, are to be entered as a part of the 2015 records.
10. The fiscal policies be adopted and printed in the *Conference Journal*.
11. The following Conference agencies be authorized to solicit and secure special gifts: Division of Health and Welfare of the Board of Global Ministries and agencies related to this division, Mission Projects, Commission on Camping and Outdoor Ministries, Board of Pensions, West Virginia Wesleyan College, Commission on Archives and History, United Methodist Foundation of West Virginia, Inc., approved General or Conference Advance Specials and Campus Ministry units.
12. The Council on Finance and Administration strongly recommends that churches/charges that are unable to fully fund their fair share apportionments prayerfully examine their ability to give clergy salary increases.
13. The following resolution be adopted:

PARSONAGE ALLOWANCES-CLERGY IN EXTENSION MINISTRIES

WHEREAS, The West Virginia Annual Conference of The United Methodist Church is the qualified employing organization of its clergy; and

WHEREAS, The Internal Revenue Code, Section 107, provides for clergy to exclude (a) the rental value of a home furnished as part of compensation, and (b) the rental allowance paid as part of compensation, to the extent used to rent or provide a home,

THEREFORE BE IT RESOLVED, that in the calendar year 2015, the actual expense for housing, not to exceed \$18,000, be designated as the parsonage allowance excludable under Section 107 of the Internal Revenue Code as part of the compensation of clergy employed by the West Virginia Conference in positions other than local churches such as Director of Administrative Services, Conference Secretary, Conference Staff, and Administrators of Conference Programs and Projects. District Superintendents shall have \$4,000 be designated as the parsonage exclusion excludable under Section 107 of the Internal Revenue Code as part of the compensation of clergy employed by the West Virginia Annual Conference in positions other than local churches.

(See Resolution 8 in Section 6 of the 2014 Journal)

14. The following are designations for special offerings at the 2014 Annual Conference. All undesignated offerings will be divided equally among the following causes:
- Hunger and Poverty in West Virginia
 - RDAA - Radical Discipleship Academy in Appalachia
 - UMCOR – Clean Water in Africa
 - VIM – Volunteers in Mission emphasis on international missions
 - General Conference Youth 2015
15. The following schedule of Special Days be adopted:

JANUARY - FEBRUARY – MARCH

Human Relations Day [OFFERING] - January 18, 2015 - Supports programs for community developers, voluntary services, and police/community relations.

Sanctity of Human Life Sunday [OFFERING] – January 25, 2015 – Supports Burlington Family Services for adoption support services.

UMVIM Awareness Day – On or about February 15, 2015 – Informs and educates about Conference Volunteers in Mission.

One Great Hour of Sharing – [OFFERING] – March 15, 2015 – Supports the work of United Methodist Committee on Relief.

APRIL - MAY – JUNE

United Methodist Foundation Sunday – April 12, 2015 – Informs and educates about the work of the Conference Foundation and opportunities for giving.

Native American Awareness Sunday [OFFERING] – April 19, 2015 - Supports ministries with Native Americans and provides scholarships for Native Americans attending seminary.

Golden Cross Sunday [OFFERING] – April 26, 2015, all fifth Sundays, and any Sunday in Advent – Supports the health and welfare agencies in the Annual Conference

Heritage Sunday - May 24, 2015 – Celebrates the history of our denomination and brings attention to WV Conference historical sites.

Peace with Justice Sunday [OFFERING] – May 31, 2015 – Supports peace with justice ministries through the General Board of Church and Society and the Annual Conference.

JULY - AUGUST – SEPTEMBER

Hunger and Poverty in West Virginia [OFFERING] – July 12, 2015 – Supports hunger and poverty issues in WV Annual Conference. Monies distributed through the Hunger Grant program.

Campus Ministry Sunday [OFFERING] - August 16, 2015 – Supports the work of the WV Conference Student Movement and campus ministry units.

Christian Education Sunday [OFFERING] - September 6, 2015 - Provides resources for Christian Education Ministries.

Rural Life Sunday – September 13, 2015 – Informs and educates about the importance of ministry in rural life.

OCTOBER - NOVEMBER – DECEMBER

World Communion Sunday [OFFERING] - October 4, 2015 – Supports scholarships for ethnic students through the General Church Office of Loans and Scholarships.

Children's Sabbath Sunday - October 11, 2015 – Celebrates children and encourages everyone to be in prayer for children living in poverty throughout the world.

Undie Sunday – October 11, 2015 – Collects new underwear for distribution to clothing closets of our conference mission projects.

Laity Sunday - October 18, 2015 – Celebrates and emphasizes the ministry of all baptized persons and lay ministries.

Ministry Exploration Sunday - October 25, 2015 – Encourages people to consider full time Christian ministry.

Day of Remembrance [OFFERING] - November 1, 2015 – Money collected in this offering will be designated for moving expenses for Retired Ministers and Ministers Emergency fund.

Organ and Tissue Donor Awareness Sunday - November 8, 2015 – Informs and educates about the importance of donating organs and tissue.

United Methodist Student Day [OFFERING] - November 29, 2015 – Supports scholarships and loans for students administered through the General Church Office of Loans and Scholarships.

**FISCAL POLICIES
FOR 2015
WEST VIRGINIA ANNUAL CONFERENCE**
(All *Discipline* References - 2012)

1. The Council has oversight of the fiscal affairs of the Annual Conference. It is amenable to and acts on policies stated in the Discipline or authority granted by the West Virginia Annual Conference. (Par. 611-619)
2. The goal is for every church of the Conference to achieve a 100% payout of its share in the Annual Conference Budget. To achieve this goal we urge the use of materials available from the General Church and the Annual Conference, along with the services of the Conference Treasurer and the teams from the Council on Finance and Administration, to interpret the Conference Financial Program.
3. The Conference Agencies are required to present to the Council on Finance and Administration a revised budget for 2014, within the line amount approved by the Annual Conference, no later than 30 days following the close of the Annual Conference.
4. The term total appointive cost, as used by the cabinet in fixing appointments includes the following: base compensation, health insurance premiums paid by the local church/charge in excess of any Annual Conference requirement, tax-deferred annuities and Accountable Reimbursement Plan or other non-compensation expenses (Medical Reimbursement Accounts, Cafeteria 125 Plans, etc). Total appointive costs less any Accountable Reimbursement Plans or other non-compensation items will be used to compute medical insurance premiums and payments to the Clergy Retirement Security Program and Comprehensive Protection Plan.
5. When a clergyperson under appointment moves, the total appointive costs, the pension payment and monthly medical insurance premiums for the month in which a move occurs is to be paid by the former charge.
6. All parsonage utilities (gas, electric, water, sewer, fuel oil, coal, wood, basic telephone service) will be in the name of the local church/charge and all local churches/charges shall be responsible for 100% of these utility costs. These expenses are not considered as a part of the total appointive costs.
7. The Fair Share figure shall be distributed to the churches and charges under three categories: (1) Ministerial Support; (2) World Service and Conference Benevolences; (3) Administration and General Funds. The remittance form provided by the Conference Treasurer shall require the Charge Treasurers to designate the category or categories for which payment is made.
8. When a 100% payout in any category of the Conference budget is reached, authority is granted by the Council on Finance and Administration to direct the excess to other categories.
9. Authority is granted to make compensation and related employee expenses payable from the Conference budget as first claim on the Conference budget within anticipated payout of the categories remitted by the churches. The Council accepts pensions as a deferred compensation item.

10. Routine maintenance and improvements of parsonages for District Superintendents shall be the responsibility of the respective districts.
11. The President of the Council, or a member of the Council designated by the Council, is authorized to approve all vouchers drawn on the Annual Conference Administration Fund, the Conference Lay Leader Account, the Conference Operating Fund, and the District Superintendent's Fund.
12. No member or employee of any Conference agency and no employee, trustee, or director of any agency participating in the funds of the Conference budget shall be eligible for voting membership on the Council. (Par. 612.2(b)).
13. The Conference Treasurer shall be the treasurer of the Council. This person is elected by Annual Conference on nomination of its Council on Finance and Administration for the quadrennium. The Council shall have authority and supervision over the treasurer (Par. 619). The treasurer shall be bonded (Par. 618.1). The Council on Finance and Administration provides the bonding.
14. The chairperson or other duly authorized representative of each Conference agency shall have an opportunity to represent the claims of said agency to the Council on Finance and Administration (Par. 614).
15. The Council shall recommend to the Annual Conference for its action and determination, budgets of anticipated income and proposed expenditures, for all funds to be apportioned to the churches (Par. 614).
16. Wherever possible, the Conference Treasurer may serve as treasurer of all agencies (Par. 613.11 & 619.5b). All persons who hold or receive Conference funds shall be bonded in the amount as determined by a surety company approved by the Council. The Treasurer shall be custodian of all surety bonds (Par. 618).
17. The compensation, housing, and office expense of the District Superintendents shall be determined by the Conference upon recommendation of the Council on Finance and Administration. Provisions shall be made for the insurance and major maintenance emergencies of district parsonages (Par. 614.1).
18. No Conference agency or local church shall make a special Conference-wide appeal to local churches or members of the same without the approval of the Annual Conference except in areas of extreme emergency. Then such approval may be given by two-thirds vote of the Bishop, the District Superintendents and the Council on Finance and Administration, acting jointly (Par. 614.5(a)).
19. All applications for the privilege of Conference-wide appeals for finance shall be referred to the Council for investigation and determination of needs as well as effect on the regular budgets of the Conference. The Council shall make recommendations to the Conference for its action and determination (Par. 614.5(b)).
20. No board of trustees, officer or official of any agency or institution of the Annual Conference shall encumber the real or personal property which it owns or holds in trust or in any manner involve the Annual Conference in any obligation or indebtedness without the prior approval of the Annual Conference or between sessions of the Annual Conference with the prior approval of the Council on Finance and Administration of the Annual Conference and the presiding bishop and a majority of the District Superintendents of the Annual Conference and compliance with the provision of Paragraph 2517 of the Discipline. [The provisions of this

paragraph are not applicable to West Virginia Wesleyan College, as the Conference is not responsible for the College's obligations or indebtedness].

21. Except as otherwise provided by the Discipline, any agency presenting a report to the Annual Conference requiring financial asking shall have the financial asking referred to the Council for their recommendation, before final consideration of the report by the Annual Conference.
22. Any agency presenting a budget that differs from that printed in the Conference Workbook shall place an amended budget in the hands of the president, treasurer, and secretary of the Council at the time the report is considered by the Annual Conference.
23. Operating budgets under Conference benevolences are set each year; therefore, any unspent balance remaining at the close of the Conference year will be applied as follows: First, to deficits incurred in the Covenant Council's budget; second, the Covenant Council and Council on Finance and Administration will negotiate a fair share of any deficit in the Conference Operating Fund with the remaining monies to be expended for the World Service apportionment.
24. The Fair Share portion of the total missional budget approved by the Annual Conference shall be calculated by the Conference Treasurer and sent to the District Superintendents within sixty (60) days following adjournment. The Annual Conference on recommendation of the Council shall determine the basis of the calculation.
25. The District Superintendent shall present the amounts apportioned to the local churches within ninety (90) days following adjournment of the Annual Conference. After consultation with the pastors of charges involved, adjustments shall be reported to the Conference Treasurer by December 15 of each year. **Items apportioned to the churches and charges are not subject to acceptance of a lesser amount by the Charge Conference.**
26. To maintain a sound financial policy, the Council may set an expenditure limitation on items other than compensation – if, in its judgment, the anticipated rate of receiving income warrants such action.
27. The Council shall have the books of the Treasurer audited by a Certified Public Accountant. Any member of the Annual Conference may inspect copies of the annual audit, kept in the Treasurer's office. As part of the audit, the accountant shall confer with the presiding bishop of the Annual Conference and the president of the Council (Par. 617.1).
28. Any agency receiving funds from the Conference which has a treasurer other than the Conference Treasurer, shall file with the Conference Treasurer within 180 days after the close of the Conference Fiscal Year an external audit by a Certified Public Accountant with standards set by the General Council on Finance and Administration (GCFA). The cost of the audit or report shall be paid by the agency for which it is made. (Par. 617.2) **The Conference Treasurer shall not distribute funds to agencies failing to comply.**
29. The Treasurer of the Conference may invest, in accordance with the Council's Investment Policy, and under the direction of the Council, any available balances, the income to accrue to the Conference Operating Funds, unless otherwise designated by the Council (Par. 613.5 and 619.2d).

30. The Council shall designate a depository or depositories for all Conference funds (Par. 616).
31. The Conference Treasurer shall make a full report each month to the president and members of the Council, the Bishop and the members of the Cabinet, of all funds received, disbursed, and balances under the Treasurer's direction. An annual report shall be printed in the *Conference Journal* (Par. 619.c1).
32. Every clergy member of an annual conference appointed to extension ministry shall furnish annually to the conference secretary at such time as the secretary shall direct a statement of his or her total compensation (including base compensation, travel, automobile, housing, and other expenses allowed and paid) for the year then ending, and said compensation of all appointed to extension ministry shall be published in the journal of the annual conference. When this information is not furnished, the appointment of the clergyperson shall be subject to review by resident bishop and the cabinet. (Paragraph 628)
33. The Annual Conference shall maintain a **Conference Operating Fund** of 5% of the Annual Conference budget.
34. The Annual Conference shall maintain a **Conference Property Maintenance and Improvement Fund** with the goal being to achieve a balance of 5% of the Annual Conference Budget. Seventy five percent of the interest income from this account shall be divided equally among the districts for use by the District Trustees for the maintenance and improvements of the parsonage located there. This amount which shall be allowed to accumulate from year to year will be placed in a holding account for each district and will be available upon application by District Trustees. The remaining interest income only shall become available for use in Conference owned properties, primarily District Parsonage emergencies. An emergency is an unanticipated expense that would cause the occupant difficulty in inhabiting that house.
35. The Annual Conference shall maintain a **Conference Reserve Fund** with the goal being to achieve a balance of 5% of the Annual Conference budget.
36. Once approved by the Annual Conference, all agency budgets, including the line items within them, are fixed for the ensuing year. Each agency is expected to administer its budget according to the income that becomes available. Any deficits at the end of the fiscal year shall be charged against the next budget for that agency. Exceptions to this policy may be granted by the Council, after consultation with the Covenant Council.
37. Each line item within a budget is to be executed and reported accurately as to its actual cost. When income for an agency is less than needed, the agency is responsible for identifying the priorities among the line items that are to receive support. Divisions or sections of an agency must adhere to decisions of the total agency of which it is a unit.
38. No agency or unit thereof is entitled to authorize expenditures of funds for purposes not previously approved by the Annual Conference unless expressly approved by the Council between sessions of the Annual Conference. Any funds so spent will be recovered from the next year's budget of that agency.

39. All agencies shall reimburse their members for expenses incurred in attending meetings when they submit itemized vouchers. This is interpreted to include only travel at the Conference rate (or if commercial transportation, the actual cost at coach rate), highway tolls, parking, meals and lodging. Receipts are required for all expenses. There shall be no exception unless prior approval of the expenditure is given through proper channels by the Council. Members of agencies traveling from outside the Conference boundaries to a meeting site within the Annual Conference shall be reimbursed only for that portion of vouchered expenses occurring within the boundaries of the Annual Conference to and from the site of the meeting. If this vouchered expense is for air transportation, the expense will be pro-rated by actual air mileage from the Conference boundaries to and from the site of the meeting.
40. When on-site care is not feasible and spouse care is not available, financial remuneration shall be made by the Conference agencies to its members for dependent care (child or elderly) as legitimate meeting expense so long as the total for all conference boards and agencies does not exceed \$500. The amount to be paid shall be up to \$10.00 per day for one dependent and a maximum of \$15.00 per day for two or more dependents.
41. Loans made by this Annual Conference to its agencies shall be repaid in a reasonable and businesslike manner, with interest.
42. Expenses of the Annual Conference Session shall be a line item of the Conference budget and offerings received during each Annual Conference session shall be designated for Annual Conference and General Church causes to be determined annually by the Annual Conference on recommendation of the Covenant Council.
43. The Council on Finance and Administration will not consider program related financial requests without the prior consideration of the Conference Covenant Council.
44. A bond of at least \$25,000 shall be provided by the local church/charge for Treasurers and other persons who handle funds within the local church. This bond shall be forfeited if a clear separation of duties is not followed by people responsible for receipts and expenses (Paragraph 2511).
45. The term "AGENCY," as used in recommendations and fiscal policies, shall be interpreted in its broadest sense to include all line items in the conference budget.
46. When two churches are merged with an effective date immediately following Annual Conference, the current Fair Share for the new charge shall be determined by adding 50% of the Fair Share of the smaller Fair Share church to the larger Fair Share church. The merged congregation will use the church number of the larger Fair Share church. All current year remittances received before the merger from the smaller Fair Share church will be transferred in the remittance system to the larger Fair Share church. For future Fair Share calculations, the financial statistical data for the smaller Fair Share church will not be added to the statistics of the larger Fair Share church. Only the membership figure will be transferred (smaller Fair Share church membership to be added to the larger membership). The percentage of payout on Line 73 for the merged church will be the higher percentage figure of either church.

47. Ten percent of the net proceeds from the sale of abandoned church property shall be allocated for the purpose of creating an endowment fund for capital improvements, repair and restoration of ethnic minority local churches. These funds shall be invested through United Methodist Foundation of WV, Inc., and that the income shall be administered by the Ministry Team on Religion and Race.
48. Failure to submit Statistical Reports in accordance with the *Book of Discipline* requirements will result in ten percent (10%) being added to the previous years adjusted expenses to determine the current year expenses for Fair Share calculation purposes.

INVESTMENT POLICY:

I. INTRODUCTION

The Investment Committee of the Council on Finance and Administration has approved this policy in accordance with paragraph 612.5 of the *Book of Discipline* of The United Methodist Church. This policy is for guidance and use of the Investment Committee, the Council on Finance and Administration, depositories of funds of the Annual Conference and others in the execution of their duties related to the management of the investment portfolio of the Annual Conference.

II. OBJECTIVES

The Conference has four objectives for its investment portfolio which shall be considered when determining the appropriateness of investments for the portfolio. They are:

- A. Preserve the capital assets of the Conference;
- B. Maintain an appropriate level of liquidity within the portfolio;
- C. Maximize the return on the invested funds of the Conference, and
- D. Be consistent with the Social Principles of The United Methodist Church.

III. INVESTMENT CRITERIA

A. Permissible Investments - The Conference will limit its investments to the classes of securities listed in this paragraph. Other types of securities may be purchased when it is in the best interest of the Conference to do so, if approved as outlined in the exceptions of his policy. Permissible investments are as follows:

1. Direct obligations of the U.S. Treasury;
2. Federal Agency securities;
3. Certificates of deposit, deposit notes, and time deposits, to the extent they are fully insured by the FDIC;
4. Commercial Paper;
5. Corporate Bonds;
6. Constant Dollar Money Market Funds;
7. Mutual funds and common trust funds which are principally composed of any assets in this section.

- B. Credit Criteria and Quality Ratings - Credit criteria for U.S. Treasury, Federal agency securities and insured deposits are not needed because credit quality is inherent in the instruments. All other investments should meet the following credit criteria:
1. Corporate bonds must be rated and maintain any "A" rating by either Moody's or Standard and Poors';
 2. Commercial paper must be rated "A-2" or "P-2" or better;
 3. Money Market Funds used must be principally composed of assets meeting the credit criteria of this section.
- C. Maturity - After all other criteria contained in this statement have been met, U.S. Treasury obligations, those of federal agencies, and those of corporations should have a maturity of three years or less when purchased directly by the Conference Treasurer or a maturity of twenty years or less when purchased as part of mutual funds and common trust funds. All other investments should be money market instruments with maturities of one year or less. At least one third of the total investment shall have maturities of 91 days or less. Exceptions to this policy can be granted when warranted in accordance with section V of this policy.
- D. Diversification
1. At least one third of the total funds invested must be in money market funds or bank accounts available within 24 hours;
 2. Obligations of the U.S. Treasury and agencies of the U.S. Government may be purchased without limitation as to size, as long as the limitation in III, D 1, above, is met;
 3. Deposits in banks shall be limited to the amount the institutions depositors are insured by the FDIC;
 4. No single investment in commercial paper or corporate bonds shall exceed 10% of the total funds invested at the time of purchase.
- E. Trading and Speculation - It is the policy of the Conference that the investments of the Conference will not be involved in trading. Trading is characterized by a high volume of purchase and sale activity, when considered in light of a short holding period for securities, clearly demonstrates an intention to profit from short-term price movements. Those involved with investments are prohibited from using the account to speculate in securities. This includes prohibitions on settlement of purchases other than regular way and zero - coupon or stripped products.
- F. Social Responsibility - It shall be policy of the Conference that a conscious effort shall be made to invest in institutions, companies, corporations or funds which make a positive contribution toward the realization of goals

outlined in the Social Principles; and to endeavor to avoid investments that appear likely, directly or indirectly, to support racial discrimination or the production of nuclear armaments, alcoholic beverages or tobacco, or companies dealing in pornography. Any depository considered for selection by the Conference shall affirm that it is an Equal Opportunity Employer and an Equal Housing Lender, and shall make available to the Investment Committee of the Council on Finance and Administration a copy of its Affirmative Action Policy. Any minority-owned or controlled financial institution in West Virginia which meets the requirements of the Fiscal Policies and Investment Policy shall be given special consideration as a minority vender under the Conference Affirmative Action Policy.

- G. Authorities and Limitations - The Depository and/or investment Manager shall report investment activities to the Conference Treasurer monthly, including a report on all securities bought and sold during the month. The Treasurer shall inform the Investment Manager of any unusual cash flows anticipated. The Treasurer shall review the investment account with the Investment Committee not less than quarterly. The Investment Committee shall report to the Council on Finance and Administration at each of its meetings.

IV. POLICY REVIEW

This policy statement has been approved by the Council on Finance and Administration through its Investment Committee. The Council shall approve significant changes to the policy before said changes are implemented. This policy shall be printed in the *Conference Journal* at least once in each quadrennium.

V. EXCEPTIONS TO POLICY

Any statement of investment policy restrictive enough to be meaningful will also suffer from a lack of flexibility. At times, this lack of flexibility could cause the Conference to miss an excellent investment opportunity. Therefore, the following procedure is established for approving exceptions to the investment policy:

- A. Exceptions will be made on the recommendation of the Investment Manager and with the approval of the Conference Treasurer. Verbal approval of the Treasurer is all that is required. The Investment Manager must then write a memorandum for the record documenting why he recommended the exception and documenting the approval received. This memo will be submitted to each member of the Investment Committee by mail as soon as possible, and shall be entered into the minutes of the next Investment Committee meeting;
- B. If the Treasurer is not available, the approval will be delegated to the Chairperson of the Investment Committee, the Comptroller of the Conference, or to any member of the Investment Committee, in that order.

Property Proceeds Account

As Of December 31, 2013

Beginning Balance	January 1, 2013	\$106,889.96
Income:		
Property/Furniture Sales		\$63,359.00
Gifts		\$0.00
Interest Income - Foundation		\$10,407.02
Rents, Leases and Royalties		\$2,732.88
Other Income		<u>\$100,000.00</u>
Total Income		\$176,498.90
Expenses:		
Salary		\$14,559.74
Legal Fees		\$1,091.82
Reclass to Pea Ridge Receivable		(\$12,400.00)
Administration		\$544.93
District Parsonage Expenses		\$11,479.50
WV Workers Compensation		\$0.00
Grants		\$0.00
Transfer to New Church Development		\$0.00
Transfer to UM Foundation for Ethnic Churches		\$0.00
Agents Expense		\$2,886.43
Transfer to Reserve		\$0.00
Other		<u>\$0.00</u>
Total Expenses		\$18,162.42
Net Year to Date Activity		<u>\$158,336.48</u>
Ending Balance	December 31, 2013	<u><u>\$265,226.44</u></u>

Property Insurance Account

As Of December 31, 2013

Income		
	Apportioned Receipts	\$166,513.00
	Received CIAC	\$0.00
	Other Income	\$0.00
	Transfer from Conference Operating Fund	\$12,873.71
	Total Income	<u>\$179,386.71</u>
Expenses		
	Boiler and Machinery	\$106,532.49
	Conference Auto	\$31,389.99
	D & O Premium	\$0.00
	Mission Projects	\$47,520.57
	Campus Ministry	<u>\$4,643.00</u>
	Total Expenses	<u>\$190,086.05</u>
Net Gain/(Loss) for 2013		<u>(\$10,699.34)</u>
Transfer From Insurance Reserve		\$10,699.34

Ministers' Emergency Fund

Cash Balance	1/1/2013	\$530,297.49
Income:		
	Day of Remembrance	\$16,469.04
	Estates and Trusts	\$12,173.82
	Dividends	\$9,521.46
	Memorials	\$1,970.09
	Miscellaneous	\$0.00
	Gifts	<u>\$0.00</u>
	Total Receipts	<u>\$40,134.41</u>
Expenses:		
	Emergency Distributions	\$21,000.00
	Supplies	\$1,009.88
	Property Taxes	\$934.60
	Ministers' moving expenses	<u>\$29,448.87</u>
	Total Disbursements	<u>\$52,393.35</u>
Net Income or (Expense) for the year		(\$12,258.94)
Balance	12/31/2013	<u>\$518,038.55</u>

**Medical Insurance Plan
As of 12/31/2013**

Income:

Apportioned Receipts	\$3,079,472.83
Insurance Premiums	\$3,980,338.00
Medicare RDS	\$0.00
Optional Life Insurance Premiums	\$192.00
Other Income	\$235.59
Total Receipts	<u>\$7,060,238.42</u>

Expenses:

Medical Claims	\$6,102,041.84
Dental Claims	\$229,027.32
Claims Administration	\$143,932.50
Preauthorization Costs	\$14,988.00
Consulting fees	\$7,772.10
Re-Insurance Premiums	\$684,010.15
PPO Network Administration	\$56,035.19
GBOP National Meetings (Spring and Fall)	\$125.00
Conference Paid Life Insurance	\$13,102.80
Other Administrative Charges	\$2,568.27
Legal Services	\$123.00
Total Disbursements	<u>\$7,253,726.17</u>

Net Income or (Expense) for the year **(\$193,487.75)**

Transferred From Conference Insurance Reserves **\$193,487.75**

Ending Balance 12/31/201 **\$0.00**

West Virginia Annual Conference 2015 Comprehensive Benefit Funding Plan Summary

The 2012 *Book of Discipline* ¶ 1506.6 requires that each annual conference develop, adopt and implement a formal comprehensive funding plan for funding all of its benefit obligations. The funding plan shall be submitted annually to the General Board of Pension and Health benefits for review and be approved annually by the annual conference, following the receipt and inclusion of a favorable written opinion from the General Board of Pension and Health Benefits (GBOPHB). This summary document is only a portion of the information contained in the actual signed funding plan. As such, it might not contain all the information required for a comprehensive view of the benefit obligations of the conference. You may request the full contents of the 2015 comprehensive benefit funding plan from your conference benefit office.

Following is the summary of the Comprehensive Benefit Funding Plan (CBFP) that received a favorable written opinion from GBOPHB for the 2015 conference benefit obligations.

Clergy Retirement Security Program (CRSP) Defined Benefit (DB) and Defined Benefit Contribution (DC)

Plan Overview: The Clergy Retirement Security Program (CRSP) is an Internal Revenue Code section 403(b) retirement program providing lifetime income and account flexibility designed for those who serve as clergy of The United Methodist Church. The plan is designed to provide participants with one portion of their overall retirement portfolio. CRSP replaced the Ministerial Pension Plan (MPP) effective January 1, 2007, which replaced the Pre-82 for service rendered prior to January 1, 1982.

CRSP consists of both a defined benefit (DB) plan, which provides a monthly benefit at retirement based upon years of credited service to the Church, and a defined contribution (DC) plan, which provides a retirement account balance established and funded by annual conferences. The Clergy Retirement Security Program (CRSP-DB) annuities total liability as of January 1, 2013 is \$923.7 million, while total plan assets are \$978.5 million resulting in a current plan funded ratio of 106%. The West Virginia Conference portion of the liability is 1.84% and the 2015 contribution is \$1,917,243. The conference anticipates that the amount will be funded by direct billing. Additionally, General Conference 2012 approved a change to CRSP that provides each annual conference the discretion to determine whether to cover three-quarter and/or half-time clergy. The West Virginia Annual Conference has elected to cover clergy serving 50%+ under CRSP effective January 1, 2015.

Effective January 1, 2014 CRSP-DC plan was reduced from a 3% to a 2% of plan compensation non-matching contribution. Clergy will have the opportunity to earn up to an additional 1% CRSPDC contribution by contributing at least 1% of their plan compensation to UMPIP, therefore if a participant contributes at least 1% of plan compensation to UMPIP, the individual will receive a contribution of 3%, which is unchanged from 2013 and prior. The 2013 CRSP-DC contribution was \$495,600 and was funded by having all CRSP-DC amounts billed to the local churches and any year end shortfall is collected from the respective District Offices. It is anticipated that increases for future years will average 2.50%, due to

the percentage increase that CFA has authorized for staff. Clergy salaries are set at charge conference.

Ministerial Pension Plan (MPP)

Plan Overview: The Ministerial Pension Plan (MPP) provides clergy with a pension for their years of ministry with The United Methodist Church from 1982 through 2006. MPP is an Internal Revenue Code section 403(b) retirement plan. Effective January 1, 2014, exactly 65% of the account balance must be annuitized when it is to be distributed. The remainder may be rolled over to UMPIP, another qualified plan or IRA, or paid in a lump sum.

The Ministerial Pension Plan (MPP) annuities total liability as of January 1, 2013 is \$2.7 billion, while total plan assets are \$3.0 billion resulting in a current plan funded ratio of 109% and no required contribution for 2015. The West Virginia Conference's portion of the total liability is 1.91%. Future MPP annuitants have a total account balance of \$4.4 billion and the West Virginia Conference's portion of that balance is \$76.98 million or 1.76% of the total.

Pre-1982 Plan

Plan Overview: Supplement One to the Clergy Retirement Security Program (CRSP), also known as the Pre-82 Plan, provides clergy with a pension for their years of ministry with The United Methodist Church prior to 1982. The Pre-82 Plan was replaced by MPP effective January 1, 1982. When participants enter a Retired relationship with the Conference, and does not terminate, the minimum benefit payable to them is based on two factors: 1) years of Service with pension credit and 2) Conference pension rate. Years of Service with pension credit are approved by each Conference on the recommendation of the Conference Board of Pensions in accordance with plan provisions and *The Book of Discipline*. The pension rate, also called the past service rate (PSR), is the dollar amount chosen by the Conference as the amount payable for each approved year of Service with pension credit. Typically, the pension rate changes from year to year. The number of years of Service with pension credit is multiplied by the PSR, and the product is the minimum annual benefit payable to those eligible for Pre-82 Plan benefits. In certain situations the benefit received from the Pre-82 plan, may vary based on the applicability of what is referred to as Defined Benefit Service Money (DBSM), which is the defined contribution feature of the Pre-1982 Plan. At the time that a participant retires, the DBSM account is converted to a life based benefit. At that point the participants benefit is the greater of the PSR benefit or DBSM benefit. As the conference increases the PSR, the participants benefit is recalculated; however the DBSM based benefit does not change.

The 2015 Past Service Rate (PSR) recommended to the West Virginia Annual Conference will be \$542.00 representing a 1.88% increase from the 2014 rate. The conference expects future increases to be approximately 2.00%, which is based on trying to maintain increases that fall in line with anticipated rise with the cost of living increases. This is in line with previous increases and will be maintained as long as we can fund them.

The contingent annuitant percentage is recommended to remain at the 70% level. Based on the final actuarial valuations from the General Board of Pensions and Health Benefits as of January 1, 2013 for 2015, the portion of the Pre-82 liability attributable to the West Virginia Conference and funded status is, as of 1/1/2013, as follows:

Funding Plan Liability	\$41,532,605	
Assets in the Plan	\$45,977,829	
Funded status	\$4,445,224	represented by a 111% funded ratio

The funded ratio is recalculated each year based on economic and demographic changes. This change creates the possibility that Pre-82 contributions may be required at a future date (even after 2021).

Defined benefit plan liabilities (Pre-82, MPP and CRSP-DB) continue until the last benefit is paid to participants and their surviving spouses irrespective of the funding level of the plan. That is, even if the assets in the plan are larger than the liabilities in the plan, the conference still has a liability (obligation) with the plan.

Active Health Benefit Program

Plan Overview: The West Virginia Conference offers a Self-Insured program to the active participants.

During the 2013 year, the total cost of the program was \$7,253,726 and is currently funded by a blend of apportionments and premiums for participants direct billed to the local church. This blend in 2012 resulted over \$3,000,000 in apportionment revenue and over \$4,000,000 in premium revenue. As mentioned above, this resulted in over \$450,000 being tranferred to a conference held reserve for health care. The Conference Board of Pensions reviews annually the expected expenses and sources of revenue to adequately fund costs. The projected average will increase for future years. It is difficult to raise premiums when you are making a contribution to the reserve of over \$450,000. The conference currently has over \$2,000,000 in a reserve for health care held at the conference level.

Post-Retirement Medical Benefit Program (PRM)

Plan Overview: The West Virginia Conference post-retiree medical plan currently offered is a Self-Funded plan. We offer a Medicare Supplement Plan that offers dental coverage, post Medicare coverage (coordinated with Medicare), and 50% of the costs associated with the prescription “donut” hole.)

The current annual cost is anticipated to be \$750,000 with the funding sources to be contributions from retirees as well as annual conference support through apportionments. On a longer term basis the West Virginia Conference intends the Conference Board of Pensions to annually evaluate the amount needed to fund retiree health obligations through our Medicare Supplement plan. Apportionments and premiums currently fund those obligations.
Comment: The only terminal liability that our plan has is the amount of claims incurred to date that have yet to be paid. There are no long term guaranteed benefits to any retiree or active participant. We could choose to terminate our health plan tomorrow and the the only liability we would have is claims incurred through today. However, I have notified our TPA and they are in contact with an actuary to provide an evaluation for next year if needed.

Comprehensive Protection Plan (CPP)

Plan Overview: The Comprehensive Protection Plan (CPP) provides death, long-term disability, and other welfare benefits for eligible clergy of The United Methodist Church and their families and is an Internal Revenue Code 414(e) “church plan” funded

by plan sponsor insurance premiums. Generally, you are eligible to participate in CPP if your conference or salary-paying unit sponsors the plan and you satisfy the eligibility requirements which include full-time episcopal appointment and plan compensation equal to or greater than 60% of the Denominational Average Compensation or the Conference Average Compensation whichever is less.

Currently (for 2013) the West Virginia Conference has a required contribution to the Comprehensive Protection Plan of \$463,485, which is anticipated to be funded by a direct bill to all the churches and any shortfall paid by the districts at year end. See above for further explanation. The anticipated average increase in future years is expected to be 2.50% per year due to the recommended percentage increase in compensation for staff salaries. Obviously, the conference does not have the ability to determine clergy salaries in local churches and has adopted a direct bill method so churches can see what effect on their costs any increase in compensation will be.

United Methodist Personal Investment Plan (UMPIP) for Lay and Clergy

Plan Overview: The United Methodist Personal Investment Plan (UMPIP) is an Internal Revenue Code section 403(b) defined contribution retirement savings plan for clergy and lay employees of The United Methodist Church and affiliated organizations. Participants may make before-tax and/or after-tax contributions through payroll deductions. Participant contributions, contributions your plan sponsor may make on the participants behalf and investment earnings comprise the individual's retirement account balance.

Conference office lay employees working an average of 20 hours per week or more are eligible after no waiting period for an employer pension contribution of 9% of salary. Lay employees are encouraged to contribute personal funds toward their retirement through payroll deductions to the UMPIP. The estimated contribution for the West Virginia Conference is anticipated to be \$69,420 and funded through direct billing.

Conclusion:

The 2015 Comprehensive Benefit Funding Plan and the above outlined Summary document incorporates to the best of our understanding, the West Virginia Conference's obligations and funding requirements of the benefits provided to the Clergy and Laity of the West Virginia Conference.

2013 Apportionment Review

- As of 12/31/2013, the conference had 1,106 apportioned churches.
- We received \$10,246,681.28; up \$256,843.27 from 2012. The percentage of apportionment payout was 84.86%; down 0.79% from 2012. The dollar amount of the shortfall was \$1,828,743.72, which is up \$154,649.73 from the 2012 shortfall.
- Five districts out of the nine achieved a percentage payout greater than 90%. They were: Wesleyan 92.95%, Potomac Highlands 91.87%, Northern 91.40%, Mon Valley 90.77%, and Midland South 90.47%.
- Four of the nine districts achieved a percentage increase over 2012. Northern District was the highest @ 2.05% increase.
- Twelve of our churches paid in excess of \$100,000 in apportionments: Christ Church (Charleston) \$157,131.50; Bridgeport \$152,500.00; Forrest Burdette \$115,528.12; Suncrest \$145,830.70; Lewisburg \$138,927.00; First (Clarksburg) \$113,338.09; St. Marks (Charleston) \$110,763.00; Stout Memorial \$109,682.04; First (Elkins) \$107,668.00; Johnson Memorial (Huntington) \$105,538.00; Temple (Beckley) \$102,057.39; and Oak Hill \$100,898.00.
- Forty three (43) churches paid zero. \$137,359 of apportionments went unfunded.
- 198 churches were apportioned \$15,000 or more. This group paid 85.06%. By using the \$15,000 threshold, it effectively doubles the Top 100 group that is normally monitored. 17.99% of the number of churches (this group) paid 65.52% of total apportioned dollars.
- Top 100 apportioned churches: In the top 40 apportioned churches, \$276,954.49 was “left on the table” by 13 churches. Had these 13 churches paid 100%, the conference would have received \$10,523,638.77. This would have meant that the conference payout percentage would have been 87.15%.
- **791 churches paid 100% or more. This represents 71.52% of the total number of churches. This means that 67.35% of the Conference Budget was funded by churches paying 100% or more.**
- In comparing 2013 to 2012, seven months were better in 2013.

	Alpha by District	Apportioned	Paid	Left	Percent
	December 31, 2013				
Greenbrier District					
40111	Alvon	\$13,812.00	\$13,812.00	\$0.00	100.00%
40501	Andrew Chapel	\$8,330.00	\$8,330.00	\$0.00	100.00%
40351	Arbovale	\$7,997.00	\$7,997.00	\$0.00	100.00%
40827	Barton	\$2,921.00	\$2,921.00	\$0.00	100.00%
40441	Bascom	\$11,652.00	\$11,652.00	\$0.00	100.00%
40821	Bays Chapel	\$3,697.00	\$3,702.00	\$5.00	100.14%
40261	Beckley Chapel	\$2,368.00	\$2,368.00	\$0.00	100.00%
40262	Bellburn	\$1,806.00	\$1,806.00	\$0.00	100.00%
40475	Bennett Memorial	\$3,893.00	\$2,000.00	(\$1,893.00)	51.37%
40802	Bethel (Camden)	\$4,455.00	\$4,455.00	\$0.00	100.00%
40201	Bethel (Greenville)	\$1,097.00	\$500.00	(\$597.00)	45.58%
40164	Bethel (NO Pocahontas)	\$2,679.00	\$2,679.00	\$0.00	100.00%
40131	Bethel (Poe)	\$7,977.00	\$7,977.00	\$0.00	100.00%
40321	Bruffey	\$6,079.00	\$500.00	(\$5,579.00)	8.23%
40241	Buckhorn	\$2,883.00	\$2,883.00	\$0.00	100.00%
40371	Calvary	\$5,436.00	\$5,436.00	\$0.00	100.00%
40181	Campbelltown	\$3,503.00	\$3,503.00	\$0.00	100.00%
40352	Cass	\$1,856.00	\$1,856.00	\$0.00	100.00%
40182	Central Union	\$3,602.00	\$3,602.00	\$0.00	100.00%
40824	Chestnut Grove	\$1,385.00	\$785.00	(\$600.00)	56.68%
40323	Cokesbury	\$8,568.00	\$8,568.00	\$0.00	100.00%
40803	Cowen-Trinity	\$8,778.00	\$5,199.80	(\$3,578.20)	59.24%
40263	Crichton	\$2,083.00	\$2,113.58	\$30.58	101.47%
40152	Delphia	\$1,148.00	\$100.00	(\$1,048.00)	8.71%
40332	Dotson Simpson	\$4,518.00	\$4,518.00	\$0.00	100.00%
40264	Downtain	\$3,434.00	\$3,434.00	\$0.00	100.00%
40291	Dropping Lick	\$3,052.00	\$3,052.00	\$0.00	100.00%
40354	Dunmore	\$4,304.00	\$4,304.00	\$0.00	100.00%
40166	Durbin	\$5,148.00	\$4,290.00	(\$858.00)	83.33%
40804	Dyer	\$664.00	\$688.00	\$24.00	103.61%
40114	Eakle Chapel	\$6,552.00	\$6,552.00	\$0.00	100.00%
40183	Edray	\$3,240.00	\$3,240.00	\$0.00	100.00%
40265	Elizabeth Chapel (Leivasy)	\$4,737.00	\$4,737.00	\$0.00	100.00%
40425	Elizabeth Chapel (Ronceverte)	\$7,926.00	\$7,926.00	\$0.00	100.00%
40144	Emmanuel (Blue Sulphur)	\$3,092.00	\$3,092.04	\$0.04	100.00%
40530	Emmanuel (White Sulphur)	\$26,766.00	\$2,155.00	(\$24,611.00)	8.05%
40266	Eureka	\$1,294.00	\$1,294.00	\$0.00	100.00%
40391	Faith	\$16,562.00	\$1,379.91	(\$15,182.09)	8.33%
40395	Fenwick	\$2,729.00	\$2,729.00	\$0.00	100.00%
40220	First (Hinton)	\$18,885.00	\$18,885.00	\$0.00	100.00%
40401	First (Richwood)	\$6,439.00	\$4,800.00	(\$1,639.00)	74.55%
40831	First (Webster Springs)	\$10,734.00	\$179.35	(\$10,554.65)	1.67%
40481	Forest Hill	\$5,464.00	\$5,464.08	\$0.08	100.00%
40192	Frankford	\$8,826.00	\$9,000.00	\$174.00	101.97%
40312	Frost	\$3,374.00	\$3,374.04	\$0.04	100.00%
40491	Gap Mills	\$4,539.00	\$4,539.00	\$0.00	100.00%
40132	Gilboa	\$917.00	\$917.00	\$0.00	100.00%
40512	Gilgal	\$18,771.00	\$18,771.00	\$0.00	100.00%
40374	Grace	\$8,572.00	\$8,600.00	\$28.00	100.33%
40815	Green Valley	\$5,088.00	\$200.00	(\$4,888.00)	3.93%
40202	Greenville	\$4,421.00	\$4,421.00	\$0.00	100.00%
40807	Halo	\$4,623.00	\$0.00	(\$4,623.00)	0.00%
40514	Hickory Grove	\$4,914.00	\$4,914.00	\$0.00	100.00%
40242	Hilltop	\$1,632.00	\$1,632.00	\$0.00	100.00%
40405	Hinkle Mountain	\$1,365.00	\$1,365.00	\$0.00	100.00%
40313	Huntersville	\$2,823.00	\$2,823.00	\$0.00	100.00%
40146	James Chapel	\$11,773.00	\$11,773.00	\$0.00	100.00%
40376	Janes Chapel	\$2,172.00	\$2,172.00	\$0.00	100.00%
40250	John Wesley	\$3,896.00	\$3,506.40	(\$389.60)	90.00%
40100	Johnson Memorial (Alderson)	\$17,650.00	\$17,650.00	\$0.00	100.00%
40174	Jordan Chapel	\$20,405.00	\$20,405.00	\$0.00	100.00%
40818	Lane	\$2,546.00	\$2,546.00	\$0.00	100.00%
40280	Lewisburg	\$138,927.00	\$138,927.00	\$0.00	100.00%
40268	Liberty	\$1,539.00	\$1,539.00	\$0.00	100.00%

	Alpha by District	Apportioned	Paid	Left	Percent
	December 31, 2013				
40176	Macedonia	\$7,175.00	\$7,175.00	\$0.00	100.00%
40541	Main Street	\$4,202.00	\$4,202.00	\$0.00	100.00%
40300	Marlinton	\$19,901.00	\$10,000.00	(\$9,901.00)	50.25%
40234	Martha Chapel	\$2,117.00	\$2,117.00	\$0.00	100.00%
40272	Marvin Chapel	\$3,363.00	\$3,385.22	\$22.22	100.66%
40462	Maude Chapel	\$3,148.00	\$3,148.00	\$0.00	100.00%
40115	May Chapel	\$2,202.00	\$2,202.00	\$0.00	100.00%
40465	McClung Memorial	\$3,214.00	\$3,214.00	\$0.00	100.00%
40504	McMillion	\$1,414.00	\$1,414.00	\$0.00	100.00%
40820	Meadow Bridge	\$8,392.00	\$8,392.00	\$0.00	100.00%
40471	Memorial	\$41,199.00	\$41,201.60	\$2.60	100.01%
40121	Miller Memorial	\$9,099.00	\$9,099.00	\$0.00	100.00%
40315	Minnehaha Springs	\$3,177.00	\$3,177.00	\$0.00	100.00%
40148	Mount View	\$1,801.00	\$900.50	(\$900.50)	50.00%
40316	Mountain Grove	\$3,059.00	\$3,059.00	\$0.00	100.00%
40204	Mt. Alexander	\$5,598.00	\$5,598.00	\$0.00	100.00%
40205	Mt. Hedding	\$3,623.00	\$3,623.00	\$0.00	100.00%
40194	Mt. Hermon	\$12,122.00	\$12,122.00	\$0.00	100.00%
40825	Mt. Olive-Lookout	\$7,625.00	\$7,625.00	\$0.00	100.00%
40196	Mt. Olivet	\$3,698.00	\$3,698.00	\$0.00	100.00%
40125	Mt. Pisgah	\$7,323.00	\$7,323.00	\$0.00	100.00%
40378	Mt. Vernon	\$2,404.00	\$2,404.00	\$0.00	100.00%
40154	Mt. Zion (Craigsville)	\$1,510.00	\$1,510.00	\$0.00	100.00%
40812	Mt. Zion (Hico)	\$1,970.00	\$1,970.00	\$0.00	100.00%
40235	Mt. Zion (Hinton)	\$1,388.00	\$1,388.00	\$0.00	100.00%
40274	Mt. Zion (Levelton)	\$1,408.00	\$1,408.00	\$0.00	100.00%
40178	Mt. Zion (Nettie)	\$12,033.00	\$12,033.00	\$0.00	100.00%
40339	Muddlety	\$6,241.00	\$6,241.00	\$0.00	100.00%
40484	New Hope	\$4,339.00	\$4,339.00	\$0.00	100.00%
40486	Oak Grove	\$6,070.00	\$6,070.00	\$0.00	100.00%
40244	Peniel	\$3,095.00	\$3,095.00	\$0.00	100.00%
40341	Peterstown	\$31,095.00	\$3,031.72	(\$28,063.28)	9.75%
40134	Pierson Chapel	\$7,497.00	\$7,497.24	\$0.24	100.00%
40327	Pine Grove	\$2,068.00	\$2,068.00	\$0.00	100.00%
40826	Pleasant Hill	\$4,915.00	\$4,505.49	(\$409.51)	91.67%
40445	Quinwood	\$3,308.00	\$3,308.00	\$0.00	100.00%
40360	Rainelle	\$15,607.00	\$15,607.00	\$0.00	100.00%
40294	Red Sulphur	\$1,158.00	\$1,158.00	\$0.00	100.00%
40813	Richmond Chapel	\$2,118.00	\$2,118.00	\$0.00	100.00%
40296	Rock Camp	\$9,987.00	\$9,987.00	\$0.00	100.00%
40138	Royal Chapel	\$4,264.00	\$4,264.00	\$0.00	100.00%
40464	Sam Black	\$3,003.00	\$0.00	(\$3,003.00)	0.00%
40236	Sand Knob	\$1,647.00	\$1,647.00	\$0.00	100.00%
40276	Seebert	\$1,551.00	\$1,551.00	\$0.00	100.00%
40814	Shady Grove	\$1,741.00	\$1,741.00	\$0.00	100.00%
40328	Shiloh	\$848.00	\$848.00	\$0.00	100.00%
40136	Simms Memorial	\$3,735.00	\$1,100.00	(\$2,635.00)	29.45%
40466	Soule Chapel	\$3,063.00	\$3,063.00	\$0.00	100.00%
40543	St. James (White Sulphur)	\$4,478.00	\$4,478.00	\$0.00	100.00%
40207	St. Johns (Greenville)	\$2,768.00	\$2,768.00	\$0.00	100.00%
40210	St. Lukes (Craigsville)	\$23,596.00	\$19,663.40	(\$3,932.60)	83.33%
40800	St. Pauls (Ansted)	\$14,804.00	\$2,733.66	(\$12,070.34)	18.47%
40248	Sugar Grove	\$2,563.00	\$2,563.00	\$0.00	100.00%
40467	Sunrise Chapel	\$3,380.00	\$3,390.00	\$10.00	100.30%
40186	Swago	\$2,527.00	\$2,527.00	\$0.00	100.00%
40496	Trinity (Pickaway)	\$6,175.00	\$6,175.00	\$0.00	100.00%
40421	Trinity (Ronceverte)	\$34,711.00	\$34,711.08	\$0.08	100.00%
40488	Trinity (Talcott)	\$5,263.00	\$5,263.00	\$0.00	100.00%
40498	Union	\$13,196.00	\$13,196.00	\$0.00	100.00%
40801	Victor	\$2,015.00	\$2,015.00	\$0.00	100.00%
40208	Wayside	\$2,334.00	\$2,334.00	\$0.00	100.00%
40278	Wesley Chapel	\$8,222.00	\$8,222.04	\$0.04	100.00%
40358	Wesley Chapel (NO Pocahontas)	\$1,757.00	\$1,745.04	(\$11.96)	99.32%
40508	Wesley Chapel (Williamsburg)	\$1,290.00	\$1,290.00	\$0.00	100.00%
40118	Whatcoat	\$8,152.00	\$8,152.00	\$0.00	100.00%
40188	Whites Chapel	\$981.00	\$981.00	\$0.00	100.00%
132	Greenbrier District	\$974,878.00	\$838,208.44	(\$136,669.56)	85.98%

	Alpha by District	Apportioned	Paid	Left	Percent
	December 31, 2013				
Little Kanawha District					
45817	Alberts Chapel	\$3,543.00	\$3,543.00	\$0.00	100.00%
45641	Aplin	\$2,438.00	\$300.00	(\$2,138.00)	12.31%
45834	Bays Chapel	\$914.00	\$248.00	(\$666.00)	27.13%
45561	Beason	\$1,222.00	\$1,222.00	\$0.00	100.00%
45271	Beech Grove	\$4,869.00	\$2,000.00	(\$2,869.00)	41.08%
45827	Beech Grove	\$1,828.00	\$150.00	(\$1,678.00)	8.21%
45814	Beech	\$3,144.00	\$402.00	(\$2,742.00)	12.79%
45823	Beech Valley	\$2,445.00	\$60.00	(\$2,385.00)	2.45%
45321	Bell Chapel	\$816.00	\$0.00	(\$816.00)	0.00%
45111	Belleville	\$820.00	\$820.00	\$0.00	100.00%
45210	Belmont	\$4,552.00	\$4,552.00	\$0.00	100.00%
45562	Berea	\$1,124.00	\$819.00	(\$305.00)	72.86%
45340	Bethany (Parkersburg)	\$11,626.00	\$5,813.04	(\$5,812.96)	50.00%
45691	Bethany (Smithville)	\$3,594.00	\$3,594.00	\$0.00	100.00%
45563	Bethel (Pullman)	\$2,416.00	\$1,207.98	(\$1,208.02)	50.00%
45828	Bethel (Reedy)	\$1,339.00	\$0.00	(\$1,339.00)	0.00%
45692	Bethel (Smithville)	\$1,633.00	\$1,633.01	\$0.01	100.00%
45860	Big Tygart	\$21,841.00	\$21,841.00	\$0.00	100.00%
45847	Blandville	\$4,001.00	\$4,001.04	\$0.04	100.00%
45643	Brisco	\$713.00	\$0.00	(\$713.00)	0.00%
45807	Brooksville	\$1,064.00	\$0.00	(\$1,064.00)	0.00%
45323	Burning Springs	\$1,519.00	\$1,519.00	\$0.00	100.00%
45693	Burnt House	\$1,655.00	\$1,655.00	\$0.00	100.00%
45142	Cairo	\$3,582.00	\$0.00	(\$3,582.00)	0.00%
45123	Calcutta	\$4,595.00	\$4,595.00	\$0.00	100.00%
45621	Calvary (Ripley)	\$50,579.00	\$50,579.04	\$0.04	100.00%
45843	Cascara	\$5,357.00	\$3,035.00	(\$2,322.00)	56.65%
45150	Cedar Grove	\$26,576.00	\$12,047.64	(\$14,528.36)	45.33%
45591	Cedar Run (Ravenswood)	\$2,783.00	\$1,279.00	(\$1,504.00)	45.96%
45251	Center Valley	\$1,248.00	\$0.00	(\$1,248.00)	0.00%
45291	Chesterville	\$3,764.00	\$3,764.00	\$0.00	100.00%
45350	Christ (Parkersburg)	\$24,241.00	\$24,241.00	\$0.00	100.00%
45593	Coleman Chapel	\$3,080.00	\$3,080.00	\$0.00	100.00%
45671	Comet	\$1,108.00	\$1,109.59	\$1.59	100.14%
45491	Cooley	\$1,405.00	\$338.05	(\$1,066.95)	24.06%
45161	Cottageville	\$7,683.00	\$7,683.00	\$0.00	100.00%
45126	Cow Creek	\$3,331.00	\$2,052.00	(\$1,279.00)	61.60%
45181	Crossroads (Waverly)	\$23,750.00	\$23,750.10	\$0.10	100.00%
45145	Davisson Chapel	\$1,839.00	\$0.00	(\$1,839.00)	0.00%
45720	East Vienna	\$7,868.00	\$3,250.00	(\$4,618.00)	41.31%
45360	Edgelawn	\$14,990.00	\$2,449.00	(\$12,541.00)	16.34%
45190	Elizabeth	\$18,239.00	\$18,239.00	\$0.00	100.00%
45850	Emmanuel (West Union)	\$17,071.00	\$17,071.00	\$0.00	100.00%
45370	Epworth (Parkersburg)	\$6,733.00	\$1,706.00	(\$5,027.00)	25.34%
45630	Epworth (Ripley)	\$51,706.00	\$51,706.00	\$0.00	100.00%
45173	Evans	\$4,004.00	\$886.00	(\$3,118.00)	22.13%
45844	Evergreen	\$3,031.00	\$3,031.00	\$0.00	100.00%
45102	Fairview (Auburn)	\$3,352.00	\$3,352.65	\$0.65	100.02%
45252	Fairview (Leroy)	\$1,070.00	\$37.00	(\$1,033.00)	3.46%
45830	Fairview (Washington)	\$9,796.00	\$9,796.00	\$0.00	100.00%
45380	First (Parkersburg)	\$69,338.00	\$69,338.00	\$0.00	100.00%
45570	First (Ravenswood)	\$41,410.00	\$33,128.00	(\$8,282.00)	80.00%
45790	First (Williamstown)	\$54,399.00	\$54,399.00	\$0.00	100.00%
45163	Flatwoods	\$2,506.00	\$2,506.00	\$0.00	100.00%
45113	Ford Chapel	\$947.00	\$600.00	(\$347.00)	63.36%
45800	Gandeeville	\$1,386.00	\$1,386.00	\$0.00	100.00%
45262	Gates Ridge	\$1,727.00	\$1,730.35	\$3.35	100.19%
45221	Gihon	\$4,471.00	\$4,471.00	\$0.00	100.00%
45513	Greenwood	\$2,319.00	\$2,319.00	\$0.00	100.00%
45565	Harmony	\$722.00	\$0.00	(\$722.00)	0.00%
45811	Harrison Street	\$7,677.00	\$7,677.00	\$0.00	100.00%
45825	Hoy Chapel	\$1,872.00	\$25.00	(\$1,847.00)	1.34%
45516	Hurshers Run	\$2,399.00	\$2,050.00	(\$349.00)	85.45%
45674	Independence	\$5,981.00	\$5,166.00	(\$815.00)	86.37%
45242	Kanawha Chapel	\$9,583.00	\$9,583.00	\$0.00	100.00%
45836	Keffer	\$2,823.00	\$350.00	(\$2,473.00)	12.40%
45695	King Knob	\$1,262.00	\$1,262.00	\$0.00	100.00%

	Alpha by District	Apportioned	Paid	Left	Percent
	December 31, 2013				
45808	Knotts Memorial	\$14,387.00	\$6,111.16	(\$8,275.84)	42.48%
45390	Lauckport	\$11,320.00	\$3,100.00	(\$8,220.00)	27.39%
45837	Liberty	\$837.00	\$837.00	\$0.00	100.00%
45264	Limestone	\$4,808.00	\$4,811.35	\$3.35	100.07%
45254	Liverpool	\$1,691.00	\$1,643.00	(\$48.00)	97.16%
45274	Lockhart	\$2,716.00	\$2,230.00	(\$486.00)	82.11%
45400	Logan Memorial	\$5,939.00	\$5,939.00	\$0.00	100.00%
45812	Louisa Chapel	\$3,511.00	\$3,511.00	\$0.00	100.00%
45134	Lowdell	\$2,056.00	\$2,059.34	\$3.34	100.16%
45280	Lubeck	\$27,347.00	\$27,347.00	\$0.00	100.00%
45841	Memorial (Spencer)	\$6,882.00	\$6,882.00	\$0.00	100.00%
45293	Merrill Chapel	\$1,774.00	\$500.00	(\$1,274.00)	28.18%
45166	Millwood	\$1,190.00	\$1,190.00	\$0.00	100.00%
45809	Minnora	\$1,946.00	\$1,946.00	\$0.00	100.00%
45518	Mole Hill	\$966.00	\$966.00	\$0.00	100.00%
45801	Mount Welcome	\$811.00	\$811.00	\$0.00	100.00%
45243	Mt. Carmel	\$470.00	\$470.00	\$0.00	100.00%
45266	Mt. Hope	\$1,543.00	\$0.00	(\$1,543.00)	0.00%
45301	Mt. Moriah	\$1,144.00	\$1,144.00	\$0.00	100.00%
45201	Mt. Olivet (Ellenboro)	\$3,189.00	\$1,740.00	(\$1,449.00)	54.56%
45310	Mt. Pleasant	\$63,235.00	\$63,235.00	\$0.00	100.00%
45664	Mt. Pleasant (Williamstown)	\$7,307.00	\$7,307.00	\$0.00	100.00%
45821	Mt. Zion	\$9,996.00	\$9,996.00	\$0.00	100.00%
45605	Murphytown	\$6,142.00	\$6,142.00	\$0.00	100.00%
45326	New Home	\$2,265.00	\$2,265.00	\$0.00	100.00%
45106	Newberne	\$3,698.00	\$3,698.00	\$0.00	100.00%
45704	Nine Mile	\$2,927.00	\$2,927.00	\$0.00	100.00%
45580	North (Ravenswood)	\$32,035.00	\$32,035.00	\$0.00	100.00%
45148	Nutter Farm	\$5,452.00	\$5,452.00	\$0.00	100.00%
45813	Orma	\$1,684.00	\$250.00	(\$1,434.00)	14.85%
45567	Oxford	\$2,444.00	\$1,200.00	(\$1,244.00)	49.10%
45802	Parchment Chapel	\$2,132.00	\$2,132.00	\$0.00	100.00%
45410	Parkview	\$12,525.00	\$8,850.00	(\$3,675.00)	70.66%
45525	Pennsboro	\$17,984.00	\$17,984.00	\$0.00	100.00%
45540	Pettyville	\$7,185.00	\$3,200.00	(\$3,985.00)	44.54%
45256	Pisgah	\$6,446.00	\$6,446.00	\$0.00	100.00%
45494	Pleasant Grove (Waverly)	\$4,545.00	\$3,000.00	(\$1,545.00)	66.01%
45826	Pleasant Hill (Calhoun)	\$9,038.00	\$9,038.00	\$0.00	100.00%
45496	Pleasant Hill	\$1,571.00	\$1,571.04	\$0.04	100.00%
45228	Pleasant Hill (Parkersburg)	\$3,741.00	\$3,741.00	\$0.00	100.00%
45804	Pleasant Valley	\$1,398.00	\$1,398.00	\$0.00	100.00%
45168	Pleasant View	\$1,269.00	\$1,269.00	\$0.00	100.00%
45557	Raven Rock	\$1,944.00	\$972.00	(\$972.00)	50.00%
45601	Red Hill	\$12,859.00	\$12,859.00	\$0.00	100.00%
45832	Reedy	\$1,843.00	\$683.00	(\$1,160.00)	37.06%
45650	Riverhill	\$3,869.00	\$1,175.00	(\$2,694.00)	30.37%
45730	Rosemar	\$5,111.00	\$1,920.00	(\$3,191.00)	37.57%
45661	Sand Hill	\$29,647.00	\$7,611.74	(\$22,035.26)	25.67%
45676	Sandyville	\$12,913.00	\$5,440.66	(\$7,472.34)	42.13%
45420	Seventh St. (Parkersburg)	\$20,246.00	\$12,194.20	(\$8,051.80)	60.23%
45304	Shiloh	\$1,469.00	\$1,469.04	\$0.04	100.00%
45681	Silverton	\$4,367.00	\$4,367.00	\$0.00	100.00%
45648	Siniaville	\$3,385.00	\$3,385.00	\$0.00	100.00%
45298	Slate Chapel	\$2,066.00	\$2,066.00	\$0.00	100.00%
45838	Slate	\$3,435.00	\$1,430.00	(\$2,005.00)	41.63%
45849	Smithburg	\$5,754.00	\$5,754.00	\$0.00	100.00%
45697	Smithville	\$3,181.00	\$3,181.00	\$0.00	100.00%
45430	South Parkersburg	\$39,473.00	\$39,473.00	\$0.00	100.00%
45805	Speed	\$2,285.00	\$2,285.04	\$0.04	100.00%
45815	Spruce Grove	\$3,670.00	\$3,670.00	\$0.00	100.00%
45440	St. Andrews (Parkersburg)	\$40,377.00	\$15,826.67	(\$24,550.33)	39.20%
45740	St. John (Vienna)	\$27,170.00	\$2,000.00	(\$25,170.00)	7.36%
45840	St. Johns (Spencer)	\$31,337.00	\$17,856.80	(\$13,480.20)	56.98%
45230	St. Lukes (Harrisville)	\$49,603.00	\$49,603.00	\$0.00	100.00%
45708	St. Marys	\$24,586.00	\$24,586.00	\$0.00	100.00%

	Alpha by District	Apportioned	Paid	Left	Percent
	December 31, 2013				
45450	St. Pauls (Parkersburg)	\$65,789.00	\$28,783.81	(\$37,005.19)	43.75%
45460	Stephenson	\$22,418.00	\$8,125.00	(\$14,293.00)	36.24%
45470	Stout Memorial	\$109,682.00	\$109,682.04	\$0.04	100.00%
45820	Summitt Valley	\$11,517.00	\$11,517.00	\$0.00	100.00%
45480	Trinity (Parkersburg)	\$33,867.00	\$33,867.00	\$0.00	100.00%
45259	Union Chapel	\$3,551.00	\$600.00	(\$2,951.00)	16.90%
45247	Vaught Chapel	\$6,467.00	\$6,467.04	\$0.04	100.00%
45248	Walker	\$4,408.00	\$367.00	(\$4,041.00)	8.33%
45810	Walker	\$650.00	\$60.00	(\$590.00)	9.23%
45806	Walton Union	\$1,119.00	\$1,119.00	\$0.00	100.00%
45803	Warren Chapel	\$1,460.00	\$610.00	(\$850.00)	41.78%
45770	Washington	\$33,402.00	\$33,402.00	\$0.00	100.00%
45185	Waverly	\$6,775.00	\$6,775.00	\$0.00	100.00%
45750	Wayside (Vienna)	\$50,641.00	\$25,557.00	(\$25,084.00)	50.47%
45203	Wesley Memorial Chapel	\$4,824.00	\$3,624.00	(\$1,200.00)	75.12%
45760	Wesley (Vienna)	\$15,100.00	\$10,000.00	(\$5,100.00)	66.23%
45568	White Oak	\$619.00	\$0.00	(\$619.00)	0.00%
45206	Wilson Memorial	\$1,602.00	\$0.00	(\$1,602.00)	0.00%
45209	Wince Chapel	\$6,061.00	\$4,560.00	(\$1,501.00)	75.24%
45839	Zion	\$539.00	\$283.00	(\$256.00)	52.50%
151	Little Kanawha District	\$1,603,346.00	\$1,272,028.42	(\$331,317.58)	79.34%
	Midland South District				
25801	Accoville	\$12,011.00	\$12,011.00	\$0.00	100.00%
25100	Aldersgate	\$39,264.00	\$39,267.96	\$3.96	100.01%
25180	Asbury	\$17,469.00	\$7,668.50	(\$9,800.50)	43.90%
25110	Baber-Agee	\$15,793.00	\$15,793.00	\$0.00	100.00%
25803	Barren Creek	\$2,412.00	\$2,412.00	\$0.00	100.00%
25831	Bethel	\$2,371.00	\$615.00	(\$1,756.00)	25.94%
25480	Boomer	\$5,045.00	\$400.00	(\$4,645.00)	7.93%
25345	Brawley Chapel	\$3,296.00	\$3,296.00	\$0.00	100.00%
25131	Brown	\$8,811.00	\$6,534.50	(\$2,276.50)	74.16%
25826	Bruce McDonald	\$15,507.00	\$15,507.00	\$0.00	100.00%
25817	Brushton	\$2,517.00	\$0.00	(\$2,517.00)	0.00%
25501	Buffalo	\$10,090.00	\$6,961.26	(\$3,128.74)	68.99%
25805	Burke Memorial	\$2,260.00	\$2,260.00	\$0.00	100.00%
25221	Canaan	\$54,521.00	\$54,521.00	\$0.00	100.00%
25785	Cedar Grove	\$4,011.00	\$4,011.00	\$0.00	100.00%
25321	Chelyan	\$8,816.00	\$8,816.00	\$0.00	100.00%
25330	Chesapeake	\$7,053.00	\$7,053.00	\$0.00	100.00%
25200	Christ (Charleston)	\$207,938.00	\$157,131.50	(\$50,806.50)	75.57%
25807	Clay	\$6,804.00	\$3,600.00	(\$3,204.00)	52.91%
25808	Claypool	\$24,749.00	\$24,749.00	\$0.00	100.00%
25341	Clendenin	\$24,052.00	\$24,183.71	\$131.71	100.55%
25350	Coal Fork	\$10,482.00	\$10,482.00	\$0.00	100.00%
25360	Cross Lanes	\$83,668.00	\$83,668.08	\$0.08	100.00%
25151	Dawes	\$6,632.00	\$3,868.00	(\$2,764.00)	58.32%
25371	Diamond	\$2,920.00	\$2,920.00	\$0.00	100.00%
25400	Dunbar	\$75,273.00	\$75,273.00	\$0.00	100.00%
25325	East Bank	\$14,080.00	\$14,080.00	\$0.00	100.00%
25210	Elizabeth Memorial	\$53,591.00	\$53,591.00	\$0.00	100.00%
25741	Emma Chapel	\$9,217.00	\$9,217.00	\$0.00	100.00%
25841	Eureka	\$1,671.00	\$1,671.00	\$0.00	100.00%
25430	Fairview	\$4,694.00	\$4,694.00	\$0.00	100.00%
25690	First (South Charleston)	\$65,098.00	\$65,098.00	\$0.00	100.00%
25440	Fisher Chapel	\$18,361.00	\$18,361.00	\$0.00	100.00%
25500	Forrest Burdette	\$150,528.00	\$150,528.12	\$0.12	100.00%
25811	Frametown	\$4,622.00	\$4,622.00	\$0.00	100.00%
25761	Fraziers Bottom	\$2,653.00	\$1,400.00	(\$1,253.00)	52.77%
25844	Gauley Bridge	\$3,460.00	\$3,460.00	\$0.00	100.00%
25450	Glasgow	\$13,526.00	\$13,526.00	\$0.00	100.00%
25373	Hernshaw	\$4,063.00	\$4,063.00	\$0.00	100.00%
25745	Humphreys Memorial	\$11,409.00	\$11,409.00	\$0.00	100.00%
25730	Humphreys (Tornado)	\$26,335.00	\$19,679.73	(\$6,655.27)	74.73%
25832	Ivydale	\$3,790.00	\$3,790.00	\$0.00	100.00%
25421	Jarrett Memorial	\$9,200.00	\$9,200.00	\$0.00	100.00%
25512	Johnston Chapel	\$1,935.00	\$0.00	(\$1,935.00)	0.00%

	Alpha by District	Apportioned	Paid	Left	Percent
	December 31, 2013				
25510	Lakeview	\$20,080.00	\$20,080.60	\$0.60	100.00%
25819	Lizemores	\$7,554.00	\$7,554.00	\$0.00	100.00%
25822	Madison	\$32,135.00	\$32,135.00	\$0.00	100.00%
25847	Mahone Chapel	\$9,754.00	\$9,754.00	\$0.00	100.00%
25781	Malden	\$3,123.00	\$2,255.00	(\$868.00)	72.21%
25502	Midway	\$7,138.00	\$5,927.00	(\$1,211.00)	83.03%
25490	Montgomery	\$16,018.00	\$3,700.00	(\$12,318.00)	23.10%
25230	Morris Memorial	\$85,633.00	\$85,633.08	\$0.08	100.00%
25120	Mt. Juliet	\$15,588.00	\$15,588.00	\$0.00	100.00%
25540	Mt. Salem	\$5,112.00	\$5,112.00	\$0.00	100.00%
25533	Mt. Tabor	\$14,514.00	\$12,514.00	(\$2,000.00)	86.22%
25833	Newton	\$1,660.00	\$1,100.00	(\$560.00)	66.27%
25821	Nighbert Memorial	\$44,383.00	\$44,383.00	\$0.00	100.00%
25839	Pecks Mill	\$3,600.00	\$3,600.00	\$0.00	100.00%
25505	Pleasant View	\$3,951.00	\$3,951.00	\$0.00	100.00%
25571	Poca	\$20,017.00	\$4,509.00	(\$15,508.00)	22.53%
25840	Powellton	\$4,964.00	\$4,964.00	\$0.00	100.00%
25374	Racine	\$4,444.00	\$4,444.00	\$0.00	100.00%
25520	Reynolds Memorial	\$8,916.00	\$8,916.00	\$0.00	100.00%
25845	Riverview	\$4,850.00	\$1,000.00	(\$3,850.00)	20.62%
25590	Robinson	\$4,991.00	\$4,991.00	\$0.00	100.00%
25828	Rolling Hill	\$2,837.00	\$2,837.00	\$0.00	100.00%
25848	Rosedale	\$1,245.00	\$1,245.00	\$0.00	100.00%
25250	Simpson Memorial	\$18,921.00	\$3,600.00	(\$15,321.00)	19.03%
25823	Six-Mile	\$4,630.00	\$3,100.00	(\$1,530.00)	66.95%
25824	Spencer Chapel	\$6,117.00	\$3,000.00	(\$3,117.00)	49.04%
25842	Spruce Grove	\$1,751.00	\$1,751.00	\$0.00	100.00%
25610	St. Andrews (St. Albans)	\$89,839.00	\$89,849.00	\$10.00	100.01%
25580	St. John (Rand)	\$8,954.00	\$8,954.00	\$0.00	100.00%
25640	St. John (Scott Depot)	\$69,112.00	\$66,215.04	(\$2,896.96)	95.81%
25700	St. John (South Charleston)	\$6,730.00	\$200.00	(\$6,530.00)	2.97%
25620	St. Luke (St. Albans)	\$10,636.00	\$3,545.36	(\$7,090.64)	33.33%
25270	St. Marks (Charleston)	\$110,763.00	\$110,763.00	\$0.00	100.00%
25720	St. Paul (South Charleston)	\$29,473.00	\$29,473.00	\$0.00	100.00%
25560	St. Pauls (Nitro)	\$55,985.00	\$55,985.00	\$0.00	100.00%
25630	St. Peters (St. Albans)	\$47,186.00	\$41,000.00	(\$6,186.00)	86.89%
25280	St. Stephens	\$3,980.00	\$1,357.00	(\$2,623.00)	34.10%
25825	Stevens Chapel	\$7,660.00	\$4,340.00	(\$3,320.00)	56.66%
25290	Trinity (Charleston)	\$24,142.00	\$24,142.00	\$0.00	100.00%
25814	Upper Sleith	\$3.00	\$3.00	\$0.00	100.00%
25800	Valley Grove	\$1,140.00	\$400.00	(\$740.00)	35.09%
25846	Van	\$6,760.00	\$3,000.00	(\$3,760.00)	44.38%
25810	Wade	\$8,780.00	\$8,780.00	\$0.00	100.00%
25834	Wallback	\$1,866.00	\$1,866.00	\$0.00	100.00%
25835	Walnut Grove	\$3,274.00	\$3,274.00	\$0.00	100.00%
25830	White Pilgrim	\$761.00	\$761.00	\$0.00	100.00%
25555	Wilkinson Memorial	\$5,418.00	\$1,400.00	(\$4,018.00)	25.84%
25762	Winfield	\$36,486.00	\$36,486.00	\$0.00	100.00%
25806	Young Memorial	\$2,487.00	\$1,904.00	(\$583.00)	76.56%
93	Midland South District	\$1,937,359.00	\$1,752,733.44	(\$184,625.56)	90.47%
	Mon Valley District				
30800	Arden	\$2,958.00	\$2,958.00	\$0.00	100.00%
30101	Arnettsville	\$4,154.00	\$4,154.00	\$0.00	100.00%
30815	Asbury (Belington)	\$9,675.00	\$9,675.00	\$0.00	100.00%
30371	Asbury (Fairview)	\$4,503.00	\$1,025.00	(\$3,478.00)	22.76%
30401	Astor	\$1,062.00	\$1,062.02	\$0.02	100.00%
30110	Avery	\$55,546.00	\$55,546.00	\$0.00	100.00%
30406	Bailey Memorial	\$5,385.00	\$5,385.00	\$0.00	100.00%
30121	Ballah Chapel	\$6,006.00	\$6,008.00	\$2.00	100.03%
30130	Barrackville	\$18,784.00	\$18,784.00	\$0.00	100.00%
30511	Bee Gum	\$1,856.00	\$1,856.16	\$0.16	100.01%
30150	Benton Ferry	\$5,432.00	\$5,432.00	\$0.00	100.00%
30838	Berea	\$1,270.00	\$1,331.96	\$61.96	104.88%
30381	Bethel (Fairview)	\$3,639.00	\$3,639.00	\$0.00	100.00%
30826	Bethel (Junior Circuit)	\$3,670.00	\$3,670.00	\$0.00	100.00%
30531	Bethlehem	\$2,837.00	\$2,837.00	\$0.00	100.00%
30461	Birds Creek	\$3,585.00	\$3,585.00	\$0.00	100.00%
30181	Blacksheer	\$578.00	\$578.00	\$0.00	100.00%
30191	Blacksville	\$3,814.00	\$3,814.00	\$0.00	100.00%

	Alpha by District	Apportioned	Paid	Left	Percent
	December 31, 2013				
30421	Blueville	\$15,650.00	\$10,950.00	(\$4,700.00)	69.97%
30201	Boothsville	\$10,303.00	\$10,303.00	\$0.00	100.00%
30221	Brookhaven	\$9,758.00	\$9,758.00	\$0.00	100.00%
30231	Bruceton Mills	\$19,242.00	\$19,242.00	\$0.00	100.00%
30562	Buckeye	\$3,728.00	\$3,728.04	\$0.04	100.00%
30741	Burns Chapel	\$4,904.00	\$4,904.00	\$0.00	100.00%
30255	Calvary	\$10,248.00	\$10,248.00	\$0.00	100.00%
30721	Camp Chapel	\$3,201.00	\$3,201.00	\$0.00	100.00%
30392	Carolina	\$3,322.00	\$3,309.96	(\$12.04)	99.64%
30564	Cassville	\$3,234.00	\$3,234.00	\$0.00	100.00%
30241	Catawba	\$2,396.00	\$2,396.04	\$0.04	100.00%
30212	Centenary	\$3,365.00	\$1,066.92	(\$2,298.08)	31.71%
30839	Central Chapel	\$4,808.00	\$4,808.00	\$0.00	100.00%
30290	Central (Fairmont)	\$42,759.00	\$42,759.00	\$0.00	100.00%
30251	Cheat Lake	\$9,735.00	\$9,735.00	\$0.00	100.00%
30462	Chestnut Ridge	\$2,488.00	\$2,488.00	\$0.00	100.00%
30822	Christ	\$5,261.00	\$5,261.00	\$0.00	100.00%
30261	Colfax	\$5,080.00	\$5,080.00	\$0.00	100.00%
30455	Community	\$9,365.00	\$9,365.00	\$0.00	100.00%
30817	Concord	\$4,124.00	\$4,124.00	\$0.00	100.00%
30818	Corley	\$7,789.00	\$7,789.00	\$0.00	100.00%
30805	Crim Memorial	\$22,054.00	\$22,054.00	\$0.00	100.00%
30848	Cross Roads	\$7,691.00	\$7,691.00	\$0.00	100.00%
30214	Cuzzart Pleasant Valley	\$2,638.00	\$0.00	(\$2,638.00)	0.00%
30724	Denver	\$3,317.00	\$3,317.00	\$0.00	100.00%
30183	Downs	\$3,430.00	\$3,430.00	\$0.00	100.00%
30514	East High Street	\$4,165.00	\$4,165.20	\$0.20	100.00%
30223	Eden	\$5,285.00	\$5,285.00	\$0.00	100.00%
30203	Eldora	\$10,543.00	\$10,543.00	\$0.00	100.00%
30833	Elk City	\$3,000.00	\$500.02	(\$2,499.98)	16.67%
30823	Enterprise	\$11,828.00	\$11,828.00	\$0.00	100.00%
30851	Esler Chapel	\$2,590.00	\$600.00	(\$1,990.00)	23.17%
30272	Evansville	\$2,215.00	\$2,215.00	\$0.00	100.00%
30242	Fairview (Catawba)	\$1,200.00	\$1,200.00	\$0.00	100.00%
30452	Fairview (Morgantown)	\$3,243.00	\$3,243.00	\$0.00	100.00%
30384	Farmington Main Street	\$3,619.00	\$3,619.00	\$0.00	100.00%
30273	Fellowsville	\$4,616.00	\$4,616.00	\$0.00	100.00%
30681	Fetterman	\$7,628.00	\$7,628.00	\$0.00	100.00%
30520	First (Mannington)	\$13,000.00	\$7,563.00	(\$5,437.00)	58.18%
30551	First (Monogah)	\$5,957.00	\$5,975.70	\$18.70	100.31%
30850	First (Shinnston)	\$26,411.00	\$26,411.00	\$0.00	100.00%
30403	Flemington	\$4,473.00	\$4,473.00	\$0.00	100.00%
30566	Fort Martin	\$2,633.00	\$2,633.00	\$0.00	100.00%
30310	Gateway	\$46,406.00	\$23,511.00	(\$22,895.00)	50.66%
30430	Good Shepherd (Grafton)	\$37,120.00	\$30,500.00	(\$6,620.00)	82.17%
30819	Grace Chapel	\$2,216.00	\$2,216.00	\$0.00	100.00%
30705	Granville	\$5,853.00	\$5,853.00	\$0.00	100.00%
30834	Green Hill	\$2,352.00	\$1,176.00	(\$1,176.00)	50.00%
30801	Gypsy	\$2,524.00	\$25.00	(\$2,499.00)	0.99%
30232	Harmony Grove	\$3,763.00	\$500.00	(\$3,263.00)	13.29%
30591	Harner Chapel	\$13,174.00	\$3,500.00	(\$9,674.00)	26.57%
30373	Haught Chapel	\$7,953.00	\$7,953.00	\$0.00	100.00%
30424	Haymond	\$6,537.00	\$6,537.00	\$0.00	100.00%
30330	Highland Ave	\$23,273.00	\$6,758.11	(\$16,514.89)	29.04%
30605	Highland Park	\$5,103.00	\$5,103.00	\$0.00	100.00%
30715	Highlawn	\$9,874.00	\$9,874.00	\$0.00	100.00%
30234	Hopewell (Bruceton)	\$4,174.00	\$4,174.00	\$0.00	100.00%
30243	Hopewell (Catawba)	\$4,150.00	\$4,150.00	\$0.00	100.00%
30661	Houtt	\$1,973.00	\$1,897.92	(\$75.08)	96.19%
30464	Howesville	\$4,753.00	\$4,753.00	\$0.00	100.00%
30804	Hutchinson	\$2,407.00	\$2,407.00	\$0.00	100.00%
30144	Jakes Run	\$1,324.00	\$1,324.00	\$0.00	100.00%
30206	Janes Memorial	\$4,478.00	\$4,478.16	\$0.16	100.00%
30807	Jerusalem	\$5,532.00	\$5,535.00	\$3.00	100.05%
30172	Joetown	\$614.00	\$800.00	\$186.00	130.29%
30471	Johnson Chapel	\$7,571.00	\$7,571.00	\$0.00	100.00%
30844	Jones Run	\$2,178.00	\$2,200.00	\$22.00	101.01%
30595	Jones	\$4,742.00	\$4,742.00	\$0.00	100.00%
30691	Kanes Creek	\$5,617.00	\$5,617.00	\$0.00	100.00%
30840	Kasson	\$3,845.00	\$3,851.51	\$6.51	100.17%

	Alpha by District	Apportioned	Paid	Left	Percent
	December 31, 2013				
30664	Kingmont	\$1,307.00	\$1,307.00	\$0.00	100.00%
30481	Knottsville	\$5,883.00	\$5,883.00	\$0.00	100.00%
30830	Lamberts Run	\$4,063.00	\$4,063.00	\$0.00	100.00%
30104	Laurel Point	\$3,249.00	\$1,949.40	(\$1,299.60)	60.00%
30244	Levels	\$7,926.00	\$7,926.00	\$0.00	100.00%
30320	Life (St. Paul Campus)	\$65,869.00	\$65,869.00	\$0.00	100.00%
30496	Logansport	\$2,071.00	\$2,071.00	\$0.00	100.00%
30832	Lumberport	\$14,528.00	\$14,528.04	\$0.04	100.00%
30106	Lynch Chapel	\$1,036.00	\$948.97	(\$87.03)	91.60%
30835	Mansfield	\$10,404.00	\$10,404.00	\$0.00	100.00%
30812	Mariahs Chapel	\$1,765.00	\$1,765.00	\$0.00	100.00%
30813	Marys Chapel	\$3,509.00	\$3,509.00	\$0.00	100.00%
30530	Masontown	\$7,263.00	\$7,263.00	\$0.00	100.00%
30148	McCurdyville	\$1,263.00	\$1,263.00	\$0.00	100.00%
30541	Meadowdale H&H Chapel	\$12,161.00	\$12,161.04	\$0.04	100.00%
30193	Miracle Run	\$5,017.00	\$5,017.00	\$0.00	100.00%
30246	Montana	\$2,309.00	\$300.00	(\$2,009.00)	12.99%
30125	Monumental	\$12,826.00	\$12,826.00	\$0.00	100.00%
30275	Mt. Israel	\$824.00	\$824.04	\$0.04	100.00%
30217	Mt. Moriah	\$11,530.00	\$11,530.00	\$0.00	100.00%
30841	Mt. Morris	\$2,032.00	\$2,032.00	\$0.00	100.00%
30475	Mt. Pleasant	\$5,133.00	\$5,133.00	\$0.00	100.00%
30483	Mt. Pleasant	\$6,332.00	\$6,332.00	\$0.00	100.00%
30761	Mt. Tabor	\$720.00	\$720.00	\$0.00	100.00%
30228	Mt. Union	\$804.00	\$804.00	\$0.00	100.00%
30694	Mt. Vernon	\$4,590.00	\$4,590.00	\$0.00	100.00%
30837	Mt. Vernon	\$8,712.00	\$8,712.00	\$0.00	100.00%
30726	Mt. View	\$3,472.00	\$3,472.00	\$0.00	100.00%
30166	Mt. Zion (30166)	\$2,615.00	\$2,615.00	\$0.00	100.00%
30276	Mt. Zion (30276)	\$1,938.00	\$1,938.00	\$0.00	100.00%
30248	Mt. Zion (Catawba)	\$2,147.00	\$2,147.00	\$0.00	100.00%
30842	Nestorville	\$5,960.00	\$3,500.00	(\$2,460.00)	58.72%
30843	New Hope Valley	\$2,930.00	\$2,930.00	\$0.00	100.00%
30658	Newburg	\$9,523.00	\$9,523.00	\$0.00	100.00%
30769	Oak Forest	\$606.00	\$606.00	\$0.00	100.00%
30196	Olive	\$9,089.00	\$9,089.00	\$0.00	100.00%
30802	Otterbein	\$6,435.00	\$6,435.00	\$0.00	100.00%
30845	Peora	\$4,547.00	\$4,547.00	\$0.00	100.00%
30849	Philippi	\$8,964.00	\$8,964.00	\$0.00	100.00%
30846	Pine Bluff	\$2,589.00	\$2,589.00	\$0.00	100.00%
30236	Pisgah	\$4,837.00	\$4,837.00	\$0.00	100.00%
30544	Pisgah	\$6,341.00	\$6,341.00	\$0.00	100.00%
30814	Pleasant Creek	\$2,986.00	\$525.00	(\$2,461.00)	17.58%
30568	Pleasant Valley	\$3,306.00	\$3,306.00	\$0.00	100.00%
30188	Plum Run	\$2,873.00	\$2,873.00	\$0.00	100.00%
30684	Pruntytown	\$7,974.00	\$7,974.00	\$0.00	100.00%
30698	Reedsville	\$26,518.00	\$17,988.84	(\$8,529.16)	67.84%
30701	Riverside	\$6,483.00	\$6,483.00	\$0.00	100.00%
30711	Rivesville	\$15,733.00	\$15,733.00	\$0.00	100.00%
30497	Rymer	\$3,502.00	\$3,502.00	\$0.00	100.00%
30601	Sabra	\$6,846.00	\$6,846.00	\$0.00	100.00%
30466	Shays Chapel	\$2,356.00	\$2,356.00	\$0.00	100.00%
30408	Simpson Evans Chapel	\$3,882.00	\$3,882.00	\$0.00	100.00%
30278	Sinclair	\$1,123.00	\$1,123.00	\$0.00	100.00%
30108	Sniders Temple	\$3,432.00	\$3,432.00	\$0.00	100.00%
30610	Spruce Street	\$66,631.00	\$45,652.00	(\$20,979.00)	68.51%
30141	St. Johns (Fairview) (30141)	\$5,070.00	\$5,070.00	\$0.00	100.00%
30820	Stringtown	\$3,966.00	\$3,966.00	\$0.00	100.00%
30744	Sturgiss Chapel	\$3,853.00	\$3,853.00	\$0.00	100.00%
30821	Sugar Creek	\$4,418.00	\$4,418.00	\$0.00	100.00%
30238	Sugar Valley	\$9,056.00	\$9,056.00	\$0.00	100.00%
30580	Suncrest	\$158,455.00	\$145,830.70	(\$12,624.30)	92.03%
30828	Talbott	\$2,889.00	\$1,094.84	(\$1,794.16)	37.90%
30806	Teverbaugh Chapel	\$1,313.00	\$1,313.00	\$0.00	100.00%
30486	Thornton	\$2,260.00	\$2,260.00	\$0.00	100.00%
30360	Trinity (Fairmont)	\$6,777.00	\$6,800.00	\$23.00	100.34%
30441	Trinity (Grafton)	\$8,521.00	\$8,521.00	\$0.00	100.00%
30728	Tunnelton	\$4,301.00	\$4,301.00	\$0.00	100.00%
30810	Tyrone	\$7,037.00	\$3,000.00	(\$4,037.00)	42.63%
30213	United Chapel	\$6,096.00	\$5,516.50	(\$579.50)	90.49%
30750	Valley Chapel (Fairmont)	\$24,367.00	\$24,367.16	\$0.16	100.00%
30766	Valley Chapel (Wadestown)	\$1,607.00	\$1,607.00	\$0.00	100.00%

	Alpha by District	Apportioned	Paid	Left	Percent
	December 31, 2013				
30825	Victor Chapel	\$5,371.00	\$5,371.00	\$0.00	100.00%
30768	Wadestown	\$4,347.00	\$4,347.00	\$0.00	100.00%
30852	Wallace	\$2,375.00	\$300.00	(\$2,075.00)	12.63%
30265	Walnut Grove	\$11,512.00	\$11,512.00	\$0.00	100.00%
30198	Wana	\$3,838.00	\$3,838.00	\$0.00	100.00%
30445	Warren	\$2,625.00	\$2,625.00	\$0.00	100.00%
30488	Wesley Chapel (30488)	\$8,718.00	\$8,718.00	\$0.00	100.00%
30778	Wesley Chapel (30778)	\$2,563.00	\$2,563.00	\$0.00	100.00%
30378	Wesley (Fairview)	\$4,771.00	\$4,771.00	\$0.00	100.00%
30630	Wesley (Morgantown)	\$89,693.00	\$89,693.00	\$0.00	100.00%
30398	West Farmington	\$3,005.00	\$3,005.00	\$0.00	100.00%
30780	Westover	\$20,668.00	\$20,700.00	\$32.00	100.15%
30816	Westside	\$5,095.00	\$5,095.00	\$0.00	100.00%
30548	Winfield	\$6,499.00	\$6,499.00	\$0.00	100.00%
30790	Woodland	\$24,156.00	\$24,156.00	\$0.00	100.00%
30831	Ziesing	\$3,511.00	\$3,511.00	\$0.00	100.00%
176	Mon Valley District	\$1,564,053.00	\$1,419,704.25	(\$144,348.75)	90.77%
	Northern District				
60113	Alma Ripley Chapel	\$3,025.00	\$3,025.00	\$0.00	100.00%
60102	Alvy	\$2,365.00	\$2,365.00	\$0.00	100.00%
60201	Archers Chapel	\$2,252.00	\$2,252.00	\$0.00	100.00%
60121	Bowman	\$3,465.00	\$3,465.00	\$0.00	100.00%
60310	Calvary	\$29,494.00	\$17,211.00	(\$12,283.00)	58.35%
60130	Cameron	\$7,601.00	\$7,601.00	\$0.00	100.00%
60141	Castlemans Run	\$2,565.00	\$2,565.00	\$0.00	100.00%
60470	Christ (Weirton)	\$18,463.00	\$18,563.00	\$100.00	100.54%
60520	Christ (Wheeling)	\$77,659.00	\$77,659.00	\$0.00	100.00%
60421	Clouston	\$1,277.00	\$1,277.00	\$0.00	100.00%
60160	Colliers	\$21,731.00	\$4,450.00	(\$17,281.00)	20.48%
60171	Dallas	\$7,154.00	\$7,154.00	\$0.00	100.00%
60331	Ebenezer	\$14,079.00	\$14,079.00	\$0.00	100.00%
60530	Elm Grove	\$46,170.00	\$46,170.00	\$0.00	100.00%
60251	Fairview	\$4,306.00	\$4,306.08	\$0.08	100.00%
60150	First (Chester)	\$15,056.00	\$15,056.00	\$0.00	100.00%
60222	First (Hundred)	\$6,013.00	\$6,013.00	\$0.00	100.00%
60480	First (Weirton)	\$19,245.00	\$19,245.00	\$0.00	100.00%
60180	Follansbee	\$22,506.00	\$22,506.00	\$0.00	100.00%
60451	Folsom	\$1,926.00	\$0.00	(\$1,926.00)	0.00%
60541	Fourth Street (Wheeling)	\$35,687.00	\$35,687.00	\$0.00	100.00%
60191	Franklin	\$18,543.00	\$18,543.00	\$0.00	100.00%
60203	Friendly	\$4,386.00	\$4,386.00	\$0.00	100.00%
60210	Glen Dale	\$31,136.00	\$31,136.00	\$0.00	100.00%
60303	Graysville	\$5,341.00	\$5,341.00	\$0.00	100.00%
60577	Greggsville	\$2,960.00	\$2,960.00	\$0.00	100.00%
60515	Hope	\$10,977.00	\$10,977.00	\$0.00	100.00%
60195	Independence	\$1,319.00	\$1,319.00	\$0.00	100.00%
60453	Jacksonburg	\$1,223.00	\$0.00	(\$1,223.00)	0.00%
60143	Kadesh Chapel	\$1,542.00	\$1,543.56	\$1.56	100.10%
60246	Laurel Point	\$1,847.00	\$1,847.00	\$0.00	100.00%
60295	Lazear Chapel	\$4,027.00	\$4,027.00	\$0.00	100.00%
60248	Limestone	\$2,868.00	\$2,868.00	\$0.00	100.00%
60205	Little	\$4,228.00	\$4,228.00	\$0.00	100.00%
60223	Littleton	\$3,117.00	\$3,117.00	\$0.00	100.00%
60123	Lynn Camp	\$740.00	\$740.04	\$0.04	100.01%
60260	McMechen-Benwood	\$14,433.00	\$14,433.00	\$0.00	100.00%
60281	Middlebourne	\$18,034.00	\$18,034.00	\$0.00	100.00%
60228	Mt. Herman-Thomas Chapel	\$790.00	\$790.00	\$0.00	100.00%
60561	Mt. Olivet	\$29,091.00	\$12,300.00	(\$16,791.00)	42.28%
60650	Nessly Chapel	\$5,887.00	\$5,888.00	\$1.00	100.02%
60600	New Life Blended Ministry	\$27,675.00	\$27,875.00	\$200.00	100.72%
60361	New Martinsville	\$51,487.00	\$51,487.00	\$0.00	100.00%
60390	Newell	\$6,875.00	\$4,000.00	(\$2,875.00)	58.18%
60338	Oak Grove	\$11,158.00	\$11,158.00	\$0.00	100.00%
60565	Pleasant Hill	\$10,295.00	\$10,295.00	\$0.00	100.00%
60490	Pleasant Valley	\$11,434.00	\$11,434.00	\$0.00	100.00%
60345	Point Pleasant	\$9,100.00	\$9,100.00	\$0.00	100.00%
60580	Ruble	\$2,636.00	\$2,636.00	\$0.00	100.00%

	Alpha by District	Apportioned	Paid	Left	Percent
	December 31, 2013				
60227	Rush Run	\$5,712.00	\$5,712.00	\$0.00	100.00%
60178	Sand Hill	\$6,374.00	\$6,374.00	\$0.00	100.00%
60114	Shirley	\$2,196.00	\$2,196.00	\$0.00	100.00%
60645	Short Creek	\$7,588.00	\$7,588.00	\$0.00	100.00%
60320	Simpson (Moundsville)	\$53,838.00	\$49,215.00	(\$4,623.00)	91.41%
60545	Simpson (Wheeling)	\$4,938.00	\$2,000.00	(\$2,938.00)	40.50%
60440	Sistersville First	\$30,422.00	\$30,422.00	\$0.00	100.00%
60458	St. James	\$1,797.00	\$863.47	(\$933.53)	48.05%
60410	St. Paul (Pine Grove)	\$4,641.00	\$3,000.00	(\$1,641.00)	64.64%
60400	St. Pauls (Paden City)	\$28,756.00	\$28,756.00	\$0.00	100.00%
60610	Triadelphia	\$9,714.00	\$0.00	(\$9,714.00)	0.00%
60341	Trinity (New Cumberland)	\$20,738.00	\$20,738.00	\$0.00	100.00%
60436	Trinity (Reader)	\$10,089.00	\$5,400.00	(\$4,689.00)	53.52%
60117	Victory	\$1,713.00	\$1,715.08	\$2.08	100.12%
60620	Warwood	\$25,269.00	\$25,269.00	\$0.00	100.00%
60301	Washington Lands	\$11,794.00	\$11,794.00	\$0.00	100.00%
60428	Waymans Ridge	\$3,605.00	\$3,605.00	\$0.00	100.00%
60630	Wellsburg	\$14,236.00	\$14,236.00	\$0.00	100.00%
60641	West Liberty	\$7,576.00	\$7,576.00	\$0.00	100.00%
60288	Wick	\$2,449.00	\$2,449.00	\$0.00	100.00%
60255	Wood Hill	\$2,431.00	\$2,431.00	\$0.00	100.00%
70	Northern District	\$891,064.00	\$814,451.23	(\$76,612.77)	91.40%
	Potomac Highlands District				
50101	Albright	\$5,836.00	\$5,836.00	\$0.00	100.00%
50121	Amboy	\$5,344.00	\$5,344.00	\$0.00	100.00%
50161	Antioch	\$13,365.00	\$13,365.00	\$0.00	100.00%
50131	Asbury (Baker)	\$5,006.00	\$5,006.00	\$0.00	100.00%
50401	Asbury (Moorefield)	\$3,446.00	\$3,446.00	\$0.00	100.00%
50111	Augusta	\$8,267.00	\$8,267.00	\$0.00	100.00%
50123	Aurora	\$4,740.00	\$4,740.00	\$0.00	100.00%
50132	Baker	\$4,149.00	\$4,149.00	\$0.00	100.00%
50403	Bakers Chapel	\$7,865.00	\$7,865.00	\$0.00	100.00%
50404	Bass	\$1,701.00	\$1,701.00	\$0.00	100.00%
50281	Bayard	\$5,911.00	\$4,000.00	(\$1,911.00)	67.67%
50102	Beatty	\$2,629.00	\$2,629.00	\$0.00	100.00%
50126	Bethel (Aurora)	\$4,003.00	\$4,003.00	\$0.00	100.00%
50171	Bethel (Cacapon)	\$2,704.00	\$2,704.00	\$0.00	100.00%
50301	Bethel (Hampshire)	\$2,310.00	\$2,310.00	\$0.00	100.00%
50271	Blooming Rose	\$4,423.00	\$4,423.00	\$0.00	100.00%
50151	Bloomington	\$8,243.00	\$8,243.04	\$0.04	100.00%
50141	Buena Chapel	\$3,001.00	\$3,001.00	\$0.00	100.00%
50162	Burlington	\$6,364.00	\$6,364.00	\$0.00	100.00%
50320	Calvary	\$22,205.00	\$22,205.04	\$0.04	100.00%
50172	Capon Bridge	\$14,649.00	\$14,649.12	\$0.12	100.00%
50174	Capon Chapel	\$1,168.00	\$1,168.08	\$0.08	100.01%
50235	Centenary	\$2,307.00	\$2,307.00	\$0.00	100.00%
50176	Central (Capon Bridge Charge)	\$3,400.00	\$3,400.16	\$0.16	100.00%
50152	Chestnut Grove	\$7,710.00	\$7,710.00	\$0.00	100.00%
50571	Christ (Rowlesburg)	\$10,914.00	\$3,450.00	(\$7,464.00)	31.61%
50552	Circleville	\$2,502.00	\$2,502.00	\$0.00	100.00%
50421	Corinth	\$6,376.00	\$6,376.00	\$0.00	100.00%
50591	Corner	\$3,909.00	\$3,909.00	\$0.00	100.00%
50389	Cove Chapel	\$2,329.00	\$2,329.00	\$0.00	100.00%
50191	Crellin	\$8,290.00	\$8,290.00	\$0.00	100.00%
50143	Davis	\$5,411.00	\$5,411.04	\$0.04	100.00%
50192	Deer Park	\$5,555.00	\$6,537.13	\$982.13	117.68%
50406	Duffey Memorial	\$34,083.00	\$34,083.00	\$0.00	100.00%
50163	Duling	\$2,544.00	\$2,544.00	\$0.00	100.00%
50112	Ebenezer	\$7,297.00	\$2,127.00	(\$5,170.00)	29.15%
50212	Elk Garden	\$2,836.00	\$2,836.00	\$0.00	100.00%
50291	Emmanuel	\$8,115.00	\$8,115.00	\$0.00	100.00%
50213	Emoryville	\$1,425.00	\$961.50	(\$463.50)	67.47%
50221	Etam	\$2,214.00	\$2,214.00	\$0.00	100.00%
50353	Fairview (Keyser)	\$3,248.00	\$3,248.00	\$0.00	100.00%
50604	Fairview-Bethel	\$4,360.00	\$4,360.00	\$0.00	100.00%
50181	Faith (Cranesville)	\$14,100.00	\$9,400.00	(\$4,700.00)	66.67%

	Alpha by District	Apportioned	Paid	Left	Percent
	December 31, 2013				
50330	First (Keyser)	\$26,628.00	\$26,628.00	\$0.00	100.00%
50461	First (Parsons)	\$22,489.00	\$22,489.08	\$0.08	100.00%
50561	First (Romney)	\$40,054.00	\$33,862.00	(\$6,192.00)	84.54%
50641	First (Terra Alta)	\$22,974.00	\$15,600.00	(\$7,374.00)	67.90%
50224	Flag Run Chapel	\$806.00	\$806.00	\$0.00	100.00%
50146	Flanagan Hill	\$4,116.00	\$4,116.00	\$0.00	100.00%
50611	Forest Glen	\$2,970.00	\$2,970.00	\$0.00	100.00%
50592	Fout Memorial	\$7,064.00	\$3,530.00	(\$3,534.00)	49.97%
50606	Francis Asbury	\$3,857.00	\$500.00	(\$3,357.00)	12.96%
50423	Freeland	\$3,196.00	\$3,196.00	\$0.00	100.00%
50274	Friendsville	\$5,485.00	\$5,485.00	\$0.00	100.00%
50383	Garretts Chapel	\$5,959.00	\$3,476.13	(\$2,482.87)	58.33%
50501	Gordon Chapel	\$4,215.00	\$4,217.64	\$2.64	100.06%
50340	Grace (Keyser)	\$54,585.00	\$37,751.00	(\$16,834.00)	69.16%
50226	Green Valley	\$585.00	\$585.00	\$0.00	100.00%
50534	Grove Street	\$34,799.00	\$34,799.00	\$0.00	100.00%
50482	Hambleton	\$4,737.00	\$4,737.12	\$0.12	100.00%
50215	Hartmansville	\$894.00	\$507.00	(\$387.00)	56.71%
50165	Headsville	\$1,750.00	\$1,750.00	\$0.00	100.00%
50538	Hedrick Chapel	\$3,035.00	\$3,035.00	\$0.00	100.00%
50481	Hendricks	\$4,967.00	\$4,967.00	\$0.00	100.00%
50553	High Rock	\$6,242.00	\$6,242.00	\$0.00	100.00%
50116	Hotts Chapel	\$6,800.00	\$6,800.00	\$0.00	100.00%
50202	Hoyes	\$6,757.00	\$6,757.00	\$0.00	100.00%
50492	Irons Chapel	\$5,669.00	\$5,669.00	\$0.00	100.00%
50303	Island Hill	\$1,935.00	\$1,935.00	\$0.00	100.00%
50351	Janes	\$3,239.00	\$3,239.00	\$0.00	100.00%
50386	Jenkins Chapel	\$7,121.00	\$7,121.00	\$0.00	100.00%
50293	Jennings	\$4,074.00	\$4,074.00	\$0.00	100.00%
50551	Job	\$2,513.00	\$2,513.00	\$0.00	100.00%
50371	Kitzmiller-Mt. Bethel	\$2,815.00	\$2,894.00	\$79.00	102.81%
50194	Kurtz Chapel	\$1,217.00	\$1,217.00	\$0.00	100.00%
50593	Lahmansville	\$4,034.00	\$4,034.00	\$0.00	100.00%
50434	Laurel Dale	\$4,747.00	\$0.00	(\$4,747.00)	0.00%
50701	Leadmine	\$3,799.00	\$3,804.00	\$5.00	100.13%
50305	Levels	\$1,963.00	\$1,963.20	\$0.20	100.01%
50387	Lost River	\$3,085.00	\$3,085.00	\$0.00	100.00%
50705	Macedonia	\$751.00	\$751.00	\$0.00	100.00%
50261	Main Street (Franklin)	\$11,471.00	\$12,931.00	\$1,460.00	112.73%
50541	Main Street (Petersburg)	\$24,763.00	\$24,768.00	\$5.00	100.02%
50391	Marvin Chapel (50391)	\$3,906.00	\$3,906.00	\$0.00	100.00%
50631	Marvin Chapel (Wardensville)	\$1,847.00	\$1,847.00	\$0.00	100.00%
50204	McHenry	\$11,504.00	\$2,875.98	(\$8,628.02)	25.00%
50464	Moore	\$882.00	\$882.00	\$0.00	100.00%
50595	Mt. Carmel	\$3,432.00	\$882.00	(\$2,550.00)	25.70%
50596	Mt. Hebron (South Branch) (50596)	\$5,433.00	\$5,433.00	\$0.00	100.00%
50502	Mt. Horeb	\$6,658.00	\$6,658.00	\$0.00	100.00%
50410	Mt. Lake Park Bethel	\$20,631.00	\$20,631.00	\$0.00	100.00%
50394	Mt. Olive	\$3,861.00	\$3,861.00	\$0.00	100.00%
50565	Mt. Pisgah	\$1,493.00	\$500.00	(\$993.00)	33.49%
50228	Mt. Sarah	\$796.00	\$796.00	\$0.00	100.00%
50288	Mt. Storm	\$6,302.00	\$6,302.04	\$0.04	100.00%
50295	Mt. Zion (Northeast Garrett)	\$9,239.00	\$6,929.25	(\$2,309.75)	75.00%
50118	Mt. Zion (Augusta)	\$4,545.00	\$4,545.00	\$0.00	100.00%
50154	Mt. Zion (Bloomington)	\$4,743.00	\$4,743.00	\$0.00	100.00%
50265	Mt. Zion (Franklin)	\$9,330.00	\$9,330.00	\$0.00	100.00%
50217	Nethken Hill	\$2,937.00	\$2,937.00	\$0.00	100.00%
50554	North Dry Run	\$2,180.00	\$2,180.00	\$0.00	100.00%
50178	North River Mills	\$741.00	\$766.84	\$25.84	103.49%
50408	Oak Grove	\$10,057.00	\$10,057.00	\$0.00	100.00%
50364	Otterbein (Kingwood)	\$3,138.00	\$3,138.00	\$0.00	100.00%
50597	Otterbein (South Branch)	\$2,037.00	\$2,037.00	\$0.00	100.00%
50203	Paradise	\$3,378.00	\$0.00	(\$3,378.00)	0.00%
50573	Pine Grove (50573)	\$1,739.00	\$1,739.00	\$0.00	100.00%
50137	Pine Grove (Baker)	\$2,873.00	\$0.00	(\$2,873.00)	0.00%
50105	Pleasant Dale	\$2,109.00	\$2,109.00	\$0.00	100.00%
50555	Pleasant View	\$3,171.00	\$3,171.00	\$0.00	100.00%
50503	Reeds Creek	\$3,125.00	\$3,091.78	(\$33.22)	98.94%

	Alpha by District	Apportioned	Paid	Left	Percent
	December 31, 2013				
50438	Rees Chapel	\$18,012.00	\$18,012.00	\$0.00	100.00%
50602	Riverside	\$6,109.00	\$6,109.00	\$0.00	100.00%
50556	Riverton	\$5,302.00	\$5,302.00	\$0.00	100.00%
50306	Salem	\$3,687.00	\$3,687.00	\$0.00	100.00%
50278	Selbysport	\$4,990.00	\$4,990.00	\$0.00	100.00%
50558	Seneca	\$4,537.00	\$4,537.08	\$0.08	100.00%
50633	Shiloh	\$4,677.00	\$4,677.00	\$0.00	100.00%
50548	Sites Chapel	\$2,048.00	\$2,048.00	\$0.00	100.00%
50138	Sperrys Run	\$4,615.00	\$4,615.00	\$0.00	100.00%
50618	Springfield	\$7,469.00	\$7,469.00	\$0.00	100.00%
50626	St. George	\$4,441.00	\$4,441.00	\$0.00	100.00%
50485	St. Johns (Parsons)	\$20,141.00	\$20,141.00	\$0.00	100.00%
50505	St. Johns (Pendleton)	\$5,989.00	\$5,989.00	\$0.00	100.00%
50498	St. Pauls (Parsons)	\$9,894.00	\$9,894.00	\$0.00	100.00%
50586	St. Pauls (Forest Glen Chrg)	\$6,494.00	\$6,194.00	(\$300.00)	95.38%
50292	St. Pauls (Grantsville)	\$4,891.00	\$4,891.00	\$0.00	100.00%
50440	St. Pauls (Oakland)	\$50,028.00	\$50,028.00	\$0.00	100.00%
50598	St. Pauls (South Branch)	\$1,525.00	\$1,525.00	\$0.00	100.00%
50298	State Line	\$2,413.00	\$2,461.00	\$48.00	101.99%
50128	Stemple Ridge	\$4,492.00	\$4,492.00	\$0.00	100.00%
50218	Sulphur	\$2,384.00	\$2,384.00	\$0.00	100.00%
50158	Swanton Otterbein	\$6,518.00	\$6,518.04	\$0.04	100.00%
50148	Thomas	\$7,093.00	\$6,071.04	(\$1,021.96)	85.59%
50231	Trinity (Fort Ashby)	\$28,091.00	\$28,091.04	\$0.04	100.00%
50511	Trinity (Piedmont)	\$24,938.00	\$24,938.00	\$0.00	100.00%
50428	Trinity (Terra Alta)	\$6,787.00	\$6,787.00	\$0.00	100.00%
50628	Union Chapel	\$1,850.00	\$1,850.00	\$0.00	100.00%
50507	Upper Tract	\$3,351.00	\$3,351.00	\$0.00	100.00%
50557	Valley Chapel	\$2,647.00	\$2,651.08	\$4.08	100.15%
50515	Waldon	\$2,163.00	\$2,163.00	\$0.00	100.00%
50251	Walnut Street	\$10,501.00	\$10,501.00	\$0.00	100.00%
50660	Wardensville	\$13,831.00	\$9,100.00	(\$4,731.00)	65.79%
50588	Wesley Chapel (Short Gap)	\$22,158.00	\$21,071.04	(\$1,086.96)	95.09%
50308	Wesley Chapel (Hampshire)	\$3,977.00	\$3,977.40	\$0.40	100.01%
50575	Wesley Chapel (Rowlesburg)	\$2,417.00	\$2,417.04	\$0.04	100.00%
50108	Wesley Chapel (Albright)	\$5,404.00	\$2,610.59	(\$2,793.41)	48.31%
50670	Wesley (Kingwood)	\$43,844.00	\$43,844.00	\$0.00	100.00%
50198	White	\$3,685.00	\$3,685.00	\$0.00	100.00%
50559	Whitmer	\$4,425.00	\$4,425.00	\$0.00	100.00%
50634	Willow Chapel	\$2,331.00	\$2,466.07	\$135.07	105.79%
50608	Zion	\$2,093.00	\$2,093.00	\$0.00	100.00%
151	Potomac Highlands District	\$1,138,743.00	\$1,046,176.59	(\$92,566.41)	91.87%
	Southern District				
10121	Bald Knob	\$2,709.00	\$1,260.00	(\$1,449.00)	46.51%
10481	Beaver	\$9,024.00	\$9,026.00	\$2.00	100.02%
10860	Bethel	\$14,327.00	\$14,327.00	\$0.00	100.00%
10802	Bland Street	\$39,309.00	\$1,508.42	(\$37,800.58)	3.84%
10485	Blue Jay	\$8,443.00	\$8,443.00	\$0.00	100.00%
10803	Bluewell	\$24,071.00	\$24,071.00	\$0.00	100.00%
10801	Boyd's Chapel	\$1,495.00	\$173.00	(\$1,322.00)	11.57%
10833	Bradshaw	\$4,696.00	\$0.00	(\$4,696.00)	0.00%
10804	Bramwell	\$10,988.00	\$10,988.00	\$0.00	100.00%
10844	Browns Chapel	\$2,051.00	\$2,051.00	\$0.00	100.00%
10805	Brushfork	\$11,337.00	\$10,500.00	(\$837.00)	92.62%
10263	Bud-Alpoca	\$1,427.00	\$1,427.00	\$0.00	100.00%
10865	Caretta	\$3,382.00	\$1,500.00	(\$1,882.00)	44.35%
10806	Carr Memorial	\$17,991.00	\$17,991.00	\$0.00	100.00%
10296	Cassell Memorial	\$3,485.00	\$540.00	(\$2,945.00)	15.49%
10203	Coal City	\$1,647.00	\$1,647.00	\$0.00	100.00%
10807	Coalwood	\$3,748.00	\$3,748.00	\$0.00	100.00%
10810	Concord	\$20,359.00	\$7,600.00	(\$12,759.00)	37.33%
10853	Court Street	\$3,506.00	\$3,506.00	\$0.00	100.00%
10811	Crumpler	\$6,480.00	\$6,480.00	\$0.00	100.00%
10251	Delilah	\$8,062.00	\$8,062.00	\$0.00	100.00%
10214	Doggett Chapel	\$4,130.00	\$4,130.00	\$0.00	100.00%
10819	Elkhorn	\$1,964.00	\$1,964.00	\$0.00	100.00%
10313	Fairview	\$3,754.00	\$3,754.00	\$0.00	100.00%
10211	Fayetteville	\$28,674.00	\$12,809.00	(\$15,865.00)	44.67%

	Alpha by District	Apportioned	Paid	Left	Percent
	December 31, 2013				
10140	First (Beckley)	\$29,596.00	\$12,090.00	(\$17,506.00)	40.85%
10823	First (Princeton)	\$107,328.00	\$44,207.94	(\$63,120.06)	41.19%
10824	First (Welch)	\$25,971.00	\$15,149.75	(\$10,821.25)	58.33%
10826	Gary	\$3,438.00	\$3,438.00	\$0.00	100.00%
10828	Grace (Bluefield)	\$11,749.00	\$1,800.00	(\$9,949.00)	15.32%
10829	Greenview	\$22,841.00	\$11,420.50	(\$11,420.50)	50.00%
10870	Harvey Chapel	\$3,079.00	\$3,079.00	\$0.00	100.00%
10383	Harvey	\$3,618.00	\$3,618.00	\$0.00	100.00%
10830	Hatcher	\$2,388.00	\$2,388.00	\$0.00	100.00%
10816	Hemphill	\$6,610.00	\$6,610.00	\$0.00	100.00%
10265	Hemdon	\$856.00	\$250.00	(\$606.00)	29.21%
10834	laeger	\$4,958.00	\$275.00	(\$4,683.00)	5.55%
10845	James Chapel	\$4,839.00	\$4,839.00	\$0.00	100.00%
10868	Jenkin Jones	\$1,030.00	\$73.00	(\$957.00)	7.09%
10836	John Stewart	\$10,882.00	\$4,438.00	(\$6,444.00)	40.78%
10835	Justice	\$5,372.00	\$5,372.00	\$0.00	100.00%
10837	Kee Street	\$31,853.00	\$31,853.00	\$0.00	100.00%
10842	Kimball	\$5,300.00	\$5,300.00	\$0.00	100.00%
10315	Kincaid	\$4,609.00	\$4,609.00	\$0.00	100.00%
10846	Lerona	\$29,103.00	\$29,103.00	\$0.00	100.00%
10385	Long Branch	\$5,953.00	\$5,953.00	\$0.00	100.00%
10505	Mabscott	\$7,970.00	\$5,000.00	(\$2,970.00)	62.74%
10254	Matheny	\$11,079.00	\$11,079.00	\$0.00	100.00%
10848	Matoaka Ashworth Memorial	\$7,700.00	\$7,700.00	\$0.00	100.00%
10812	McDowell	\$2,473.00	\$700.00	(\$1,773.00)	28.31%
10298	Milam	\$1,593.00	\$850.00	(\$743.00)	53.36%
10851	Montcalm	\$5,992.00	\$5,992.00	\$0.00	100.00%
10560	Mt. Hope	\$22,053.00	\$2,100.00	(\$19,953.00)	9.52%
10852	Mt. Horeb	\$9,981.00	\$9,981.00	\$0.00	100.00%
10849	Mt. Olivet	\$2,804.00	\$2,804.00	\$0.00	100.00%
10390	Mullens	\$24,476.00	\$3,352.22	(\$21,123.78)	13.70%
10521	Naoma	\$728.00	\$728.00	\$0.00	100.00%
10856	New Hope	\$18,686.00	\$4,764.60	(\$13,921.40)	25.50%
10857	New Salem	\$7,083.00	\$7,083.00	\$0.00	100.00%
10822	Northfork	\$3,050.00	\$3,050.00	\$0.00	100.00%
10410	Oak Hill	\$100,898.00	\$100,898.00	\$0.00	100.00%
10831	Oakvale	\$3,576.00	\$5,219.00	\$1,643.00	145.95%
10421	Oceana	\$14,461.00	\$12,600.00	(\$1,861.00)	87.13%
10847	Painters Chapel	\$11,682.00	\$11,682.00	\$0.00	100.00%
10450	Perry Memorial	\$31,887.00	\$31,887.02	\$0.02	100.00%
10464	Pineville	\$11,829.00	\$5,914.50	(\$5,914.50)	50.00%
10817	Pisgah	\$9,626.00	\$9,626.00	\$0.00	100.00%
10808	Premier	\$1,629.00	\$100.00	(\$1,529.00)	6.14%
10526	Rebecca Chapel	\$1,156.00	\$321.80	(\$834.20)	27.84%
10850	Rock	\$3,287.00	\$3,287.00	\$0.00	100.00%
10809	Roderfield	\$2,244.00	\$200.00	(\$2,044.00)	8.91%
10858	Sandlick	\$3,376.00	\$3,376.00	\$0.00	100.00%
10600	Scarbro	\$4,636.00	\$4,636.00	\$0.00	100.00%
10501	Sophia	\$6,185.00	\$3,600.00	(\$2,585.00)	58.21%
10861	Spanishburg	\$8,582.00	\$8,582.04	\$0.04	100.00%
10150	St. Marys (Beckley)	\$26,358.00	\$20,002.00	(\$6,356.00)	75.89%
10818	Stinson	\$12,582.00	\$12,582.00	\$0.00	100.00%
10160	Temple (Beckley)	\$147,422.00	\$102,057.39	(\$45,364.61)	69.23%
10862	Thompson Chapel	\$3,292.00	\$3,292.02	\$0.02	100.00%
10827	Thorpe	\$3,488.00	\$3,488.00	\$0.00	100.00%
10863	Trinity (Bluefield)	\$50,707.00	\$32,000.00	(\$18,707.00)	63.11%
10867	War	\$5,506.00	\$2,753.00	(\$2,753.00)	50.00%
10840	Wesley	\$2,999.00	\$2,650.00	(\$349.00)	88.36%
10389	Workmans Creek Chapel	\$3,484.00	\$3,095.25	(\$388.75)	88.84%
10468	Wyoming	\$4,371.00	\$4,371.00	\$0.00	100.00%
85	Southern District	\$1,159,363.00	\$806,775.45	(\$352,587.55)	69.59%

	Alpha by District	Apportioned	Paid	Left	Percent
	December 31, 2013				
Wesleyan District					
20102	Alton	\$994.00	\$0.00	(\$994.00)	0.00%
20711	Anmoore	\$3,953.00	\$3,953.00	\$0.00	100.00%
20886	Bealls Mill	\$1,449.00	\$1,449.00	\$0.00	100.00%
20887	Bendale	\$9,441.00	\$9,441.00	\$0.00	100.00%
20843	Berlin	\$6,165.00	\$6,165.08	\$0.08	100.00%
20815	Berry Chapel	\$2,227.00	\$2,227.00	\$0.00	100.00%
20751	Bethel	\$1,963.00	\$1,963.00	\$0.00	100.00%
20151	Beverly	\$13,654.00	\$13,654.00	\$0.00	100.00%
20471	Big Isaac	\$6,247.00	\$6,247.00	\$0.00	100.00%
20831	Blackburn	\$1,011.00	\$811.39	(\$199.61)	80.26%
20752	Boulder	\$1,687.00	\$1,687.00	\$0.00	100.00%
20170	Bridgeport	\$152,500.00	\$152,500.00	\$0.00	100.00%
20191	Bristol	\$2,380.00	\$2,380.00	\$0.00	100.00%
20270	Broad Oaks	\$14,165.00	\$3,298.00	(\$10,867.00)	23.28%
20807	Broad Street	\$28,751.00	\$28,751.00	\$0.00	100.00%
20808	Burnsville	\$7,263.00	\$6,000.00	(\$1,263.00)	82.61%
20281	Calvary	\$22,571.00	\$22,571.00	\$0.00	100.00%
20822	Camden	\$2,189.00	\$2,189.00	\$0.00	100.00%
20522	Cassity	\$1,800.00	\$1,800.00	\$0.00	100.00%
20441	Center Chapel	\$3,426.00	\$3,426.00	\$0.00	100.00%
20857	Centralia	\$1,777.00	\$1,792.00	\$15.00	100.84%
20210	Chapel Hill (Buckhannon)	\$77,140.00	\$77,140.00	\$0.00	100.00%
20290	Christ (Clarksburg)	\$13,901.00	\$13,901.00	\$0.00	100.00%
20814	Christ (Sutton)	\$20,283.00	\$20,283.00	\$0.00	100.00%
20823	Churchville	\$2,903.00	\$100.00	(\$2,803.00)	3.44%
20852	Clover Fork	\$1,202.00	\$120.00	(\$1,082.00)	9.98%
20421	Coffman Chapel	\$2,483.00	\$2,483.01	\$0.01	100.00%
20809	Copen	\$2,302.00	\$2,302.00	\$0.00	100.00%
20195	Coplin	\$2,891.00	\$2,891.00	\$0.00	100.00%
20816	Corley	\$2,094.00	\$2,094.00	\$0.00	100.00%
20868	Coxs Mill	\$1,818.00	\$360.00	(\$1,458.00)	19.80%
20880	Crawford	\$1,310.00	\$1,310.00	\$0.00	100.00%
20801	Cutlipville	\$1,537.00	\$1,537.00	\$0.00	100.00%
20869	Doyle Chapel	\$1,767.00	\$1,767.36	\$0.36	100.02%
20300	Duff Street (Clarksburg)	\$67,128.00	\$67,128.00	\$0.00	100.00%
20346	East View	\$4,341.00	\$4,341.00	\$0.00	100.00%
20881	Elijahs Chapel	\$841.00	\$841.00	\$0.00	100.00%
20828	Fairview (Braxton Chg)	\$1,233.00	\$0.00	(\$1,233.00)	0.00%
20371	Fairview (Ellamore)	\$1,228.00	\$500.00	(\$728.00)	40.72%
20844	Fairview (Lewis Chg)	\$695.00	\$695.00	\$0.00	100.00%
20875	Fairview (Waldeck)	\$1,790.00	\$525.00	(\$1,265.00)	29.33%
20882	Fall Run	\$1,128.00	\$1,128.16	\$0.16	100.01%
20220	First (Buckhannon)	\$71,353.00	\$71,353.00	\$0.00	100.00%
20310	First (Clarksburg)	\$113,337.00	\$113,338.09	\$1.09	100.00%
20390	First (Elkins)	\$107,668.00	\$107,668.00	\$0.00	100.00%
20840	First (Jane Lew)	\$6,635.00	\$5,558.00	(\$1,077.00)	83.77%
20817	Flatwoods	\$5,827.00	\$905.34	(\$4,921.66)	15.54%
20824	Freemansburg	\$3,247.00	\$3,247.08	\$0.08	100.00%
20105	French Creek	\$8,559.00	\$8,559.00	\$0.00	100.00%
20442	Frenchton	\$3,337.00	\$3,337.00	\$0.00	100.00%
20826	Gassaway	\$21,121.00	\$19,360.88	(\$1,760.12)	91.67%
20876	Gee Lick	\$2,649.00	\$1,500.96	(\$1,148.04)	56.66%
20836	Hacker Valley	\$1,429.00	\$1,429.00	\$0.00	100.00%
20321	Hammond	\$3,835.00	\$990.00	(\$2,845.00)	25.81%
20611	Hampton	\$3,612.00	\$3,612.00	\$0.00	100.00%
20845	Harmony	\$2,277.00	\$2,277.00	\$0.00	100.00%
20461	Heaston (Hodgesville)	\$5,274.00	\$5,274.00	\$0.00	100.00%
20252	Heaston (Wilsontown)	\$2,880.00	\$2,880.00	\$0.00	100.00%
20818	Heaters	\$3,616.00	\$3,616.44	\$0.44	100.01%
20422	Highland Park	\$4,570.00	\$4,570.00	\$0.00	100.00%

	Alpha by District	Apportioned	Paid	Left	Percent
	December 31, 2013				
20862	Horner	\$9,001.00	\$9,001.00	\$0.00	100.00%
20655	Hurst Chapel	\$1,037.00	\$1,037.00	\$0.00	100.00%
20107	Indian Camp	\$2,416.00	\$1,095.20	(\$1,320.80)	45.33%
20883	Ireland	\$5,043.00	\$5,043.36	\$0.36	100.01%
20423	Israel	\$3,575.00	\$3,575.00	\$0.00	100.00%
20837	Jerry's Run	\$1,444.00	\$1,444.00	\$0.00	100.00%
20526	Jerusalem	\$2,205.00	\$2,311.60	\$106.60	104.83%
20180	Johnson Avenue	\$5,969.00	\$5,969.00	\$0.00	100.00%
20501	Johnstown	\$3,167.00	\$3,167.15	\$0.15	100.00%
20443	Kanawha Run	\$2,219.00	\$2,219.00	\$0.00	100.00%
20231	Kesling	\$3,493.00	\$2,861.00	(\$632.00)	81.91%
20488	Kynette	\$5,615.00	\$220.83	(\$5,394.17)	3.93%
20108	Laurel Fork	\$1,144.00	\$1,144.00	\$0.00	100.00%
20491	Liberty	\$3,812.00	\$900.00	(\$2,912.00)	23.61%
20829	Little Otter	\$2,853.00	\$2,853.03	\$0.03	100.00%
20803	Lloydsville	\$1,371.00	\$800.00	(\$571.00)	58.35%
20241	Lorentz	\$2,854.00	\$2,854.00	\$0.00	100.00%
20504	Lost Creek	\$12,273.00	\$12,273.00	\$0.00	100.00%
20472	Lyda Chapel	\$1,227.00	\$1,227.00	\$0.00	100.00%
20533	Mace	\$2,494.00	\$2,494.08	\$0.08	100.00%
20462	Macedonia	\$3,011.00	\$3,011.00	\$0.00	100.00%
20889	McCanns Run	\$5,700.00	\$3,726.00	(\$1,974.00)	65.37%
20841	McWhorter	\$6,007.00	\$6,007.00	\$0.00	100.00%
20473	Meadow Valley	\$1,986.00	\$1,986.00	\$0.00	100.00%
20427	Mercy Chapel	\$4,664.00	\$4,664.00	\$0.00	100.00%
20825	Miles Chapel	\$5,340.00	\$0.00	(\$5,340.00)	0.00%
20527	Mill Creek	\$9,677.00	\$9,677.00	\$0.00	100.00%
20625	Monroe Chapel	\$6,354.00	\$6,846.08	\$492.08	107.74%
20847	Morrison	\$7,644.00	\$7,644.00	\$0.00	100.00%
20477	Mount Olive	\$1,276.00	\$1,276.00	\$0.00	100.00%
20723	Mt. Carmel	\$1,836.00	\$1,887.00	\$51.00	102.78%
20570	Mt. Clare	\$7,075.00	\$7,075.00	\$0.00	100.00%
20871	Mt. Earnest	\$2,609.00	\$1,552.26	(\$1,056.74)	59.50%
20819	Mt. Harmony	\$1,624.00	\$1,624.00	\$0.00	100.00%
20842	Mt. Hebron (Jane Lew)	\$6,136.00	\$6,136.00	\$0.00	100.00%
20848	Mt. Hebron (North Sutton)	\$2,389.00	\$2,389.00	\$0.00	100.00%
20233	Mt. Hermon	\$5,019.00	\$5,019.00	\$0.00	100.00%
20731	Mt. Hope	\$3,320.00	\$1,500.00	(\$1,820.00)	45.18%
20612	Mt. Lebanon	\$4,298.00	\$4,298.00	\$0.00	100.00%
20877	Mt. Morris	\$2,753.00	\$2,753.00	\$0.00	100.00%
20374	Mt. Nebo (Ellamore)	\$1,216.00	\$0.00	(\$1,216.00)	0.00%
20850	Mt. Nebo (North Sutton)	\$1,749.00	\$1,749.27	\$0.27	100.02%
20725	Mt. Olive (Tallmansville)	\$1,426.00	\$1,124.00	(\$302.00)	78.82%
20614	Mt. Olive (South Buckhannon)	\$1,432.00	\$1,436.18	\$4.18	100.29%
20236	Mt. Rupert	\$3,308.00	\$3,308.16	\$0.16	100.00%
20377	Mt. Union	\$1,674.00	\$1,674.05	\$0.05	100.00%
20734	Mt. Washington	\$2,300.00	\$150.00	(\$2,150.00)	6.52%
20838	Mt. Zion (Hacker Valley)	\$642.00	\$100.00	(\$542.00)	15.58%
20553	Mt. Zion (Newlon)	\$531.00	\$531.00	\$0.00	100.00%
20810	Napier	\$1,406.00	\$1,406.00	\$0.00	100.00%
20378	Nay Chapel	\$2,575.00	\$2,575.00	\$0.00	100.00%
20451	New Bethel	\$14,961.00	\$14,961.00	\$0.00	100.00%
20555	Newlon	\$923.00	\$923.00	\$0.00	100.00%
20851	Newville	\$1,131.00	\$0.00	(\$1,131.00)	0.00%
20239	North Buckhannon	\$2,648.00	\$2,648.00	\$0.00	100.00%
20330	North View	\$24,130.00	\$24,130.02	\$0.02	100.00%
20833	Oak Grove (Glenville)	\$1,448.00	\$362.00	(\$1,086.00)	25.00%
20536	Oak Grove (Mingo)	\$2,592.00	\$2,592.00	\$0.00	100.00%
20855	Oil Creek	\$3,604.00	\$3,604.00	\$0.00	100.00%
20856	Orlando	\$1,015.00	\$575.00	(\$440.00)	56.65%
20425	Orlena	\$8,276.00	\$8,276.00	\$0.00	100.00%
20401	Otterbein (Elkins)	\$20,851.00	\$20,851.00	\$0.00	100.00%
20834	Otterbein (Glenville)	\$1,659.00	\$1,659.00	\$0.00	100.00%
20405	Phillips Chapel	\$3,828.00	\$3,302.00	(\$526.00)	86.26%
20556	Pine Grove	\$866.00	\$866.00	\$0.00	100.00%
20811	Pleasant Hill (Braxton)	\$1,515.00	\$1,058.00	(\$457.00)	69.83%
20456	Pleasant Hill (Good Hope)	\$3,813.00	\$3,495.21	(\$317.79)	91.67%

	Alpha by District	Apportioned	Paid	Left	Percent
	December 31, 2013				
20466	Pleasant Valley (Hodgesville)	\$5,445.00	\$5,445.00	\$0.00	100.00%
20478	Pleasant Valley (Jarvisville)	\$2,595.00	\$2,595.00	\$0.00	100.00%
20757	Queens Chapel	\$2,737.00	\$2,737.08	\$0.08	100.00%
20726	Queens	\$1,011.00	\$1,011.00	\$0.00	100.00%
20621	Quiet Dell	\$33,174.00	\$33,174.00	\$0.00	100.00%
20727	Reed Chapel	\$2,432.00	\$2,432.00	\$0.00	100.00%
20613	Reger Chapel	\$2,909.00	\$2,909.00	\$0.00	100.00%
20468	Reger (Hodgesville)	\$1,413.00	\$600.00	(\$813.00)	42.46%
20805	Richmond Chapel	\$2,107.00	\$0.00	(\$2,107.00)	0.00%
20812	Right Hand Fork	\$1,420.00	\$804.00	(\$616.00)	56.62%
20445	Rock Cave	\$2,561.00	\$2,561.00	\$0.00	100.00%
20506	Rockford	\$2,580.00	\$2,580.00	\$0.00	100.00%
20619	Rocky Ford	\$2,043.00	\$2,043.00	\$0.00	100.00%
20415	Rowan Memorial	\$4,110.00	\$4,112.00	\$2.00	100.05%
20641	Salem	\$24,646.00	\$1,200.00	(\$23,446.00)	4.87%
20257	Salem (Wilsontown)	\$2,561.00	\$2,561.00	\$0.00	100.00%
20704	Smith Chapel	\$11,579.00	\$11,579.00	\$0.00	100.00%
20341	South Chestnut	\$4,200.00	\$4,200.00	\$0.00	100.00%
20859	Spruce Lick	\$1,421.00	\$1,421.00	\$0.00	100.00%
20860	St. Matthew (Weston)	\$47,855.00	\$47,855.00	\$0.00	100.00%
20350	Stealey	\$24,894.00	\$24,894.00	\$0.00	100.00%
20863	Stone Coal	\$9,427.00	\$9,427.43	\$0.43	100.00%
20820	Stone Run	\$2,373.00	\$2,373.12	\$0.12	100.01%
20714	Stonewall	\$5,345.00	\$3,600.00	(\$1,745.00)	67.35%
20813	Stouts Chapel	\$1,475.00	\$450.00	(\$1,025.00)	30.51%
20447	Straight Fork	\$2,466.00	\$2,466.00	\$0.00	100.00%
20774	Sycamore	\$4,666.00	\$4,666.00	\$0.00	100.00%
20865	Tanner	\$466.00	\$466.00	\$0.00	100.00%
20360	Temple (Clarksburg)	\$27,680.00	\$27,680.00	\$0.00	100.00%
20728	Ten Mile	\$893.00	\$329.00	(\$564.00)	36.84%
20738	Tennerton	\$15,660.00	\$15,660.00	\$0.00	100.00%
20821	Tichenal	\$1,739.00	\$1,739.00	\$0.00	100.00%
20867	Trinity (Glenville)	\$10,913.00	\$10,913.00	\$0.00	100.00%
20718	Trinity (Stonewall)	\$5,994.00	\$5,994.00	\$0.00	100.00%
20872	Troy	\$1,672.00	\$1,672.00	\$0.00	100.00%
20846	Union Chapel	\$3,161.00	\$1,580.40	(\$1,580.60)	50.00%
20873	Upper Ellis	\$1,449.00	\$600.00	(\$849.00)	41.41%
20158	Valley Bend	\$4,904.00	\$4,904.00	\$0.00	100.00%
20528	Valley Chapel (Mill Creek)	\$2,533.00	\$2,533.00	\$0.00	100.00%
20878	Valley Chapel (Waldeck)	\$2,675.00	\$2,675.00	\$0.00	100.00%
20538	Valley Head	\$4,021.00	\$4,021.00	\$0.00	100.00%
20884	Vandalia	\$6,921.00	\$6,921.00	\$0.00	100.00%
20740	Vincent Memorial	\$22,458.00	\$22,458.00	\$0.00	100.00%
20879	Waldeck	\$2,641.00	\$2,641.00	\$0.00	100.00%
20448	Waterloo	\$2,276.00	\$2,276.00	\$0.00	100.00%
20787	Wayside (Elkins)	\$9,794.00	\$9,794.44	\$0.44	100.00%
20248	West Buckhannon	\$3,548.00	\$3,548.00	\$0.00	100.00%
20778	West Milford	\$16,732.00	\$16,732.00	\$0.00	100.00%
20258	Wilson Chapel	\$2,753.00	\$2,753.40	\$0.40	100.01%
20411	Woodford Memorial	\$22,967.00	\$10,500.00	(\$12,467.00)	45.72%
	Wesleyan District	\$1,523,598.00	\$1,416,228.14	(\$107,369.86)	92.95%
	Western District				
35291	Asbury	\$2,386.00	\$2,386.00	\$0.00	100.00%
35850	Bachtel	\$4,018.00	\$0.00	(\$4,018.00)	0.00%
35121	Beale Chapel	\$2,772.00	\$500.00	(\$2,272.00)	18.04%
35321	Beech Hill	\$6,180.00	\$6,180.00	\$0.00	100.00%
35730	Bellemead	\$25,426.00	\$9,400.00	(\$16,026.00)	36.97%
35150	Bethesda	\$19,745.00	\$7,075.00	(\$12,670.00)	35.83%
35340	Beverly Hills	\$43,019.00	\$38,019.00	(\$5,000.00)	88.38%
35701	Big Laurel	\$1,610.00	\$0.00	(\$1,610.00)	0.00%
35350	Central (Huntington)	\$32,968.00	\$32,968.00	\$0.00	100.00%
35180	Ceredo	\$17,016.00	\$6,600.00	(\$10,416.00)	38.79%

	Alpha by District	Apportioned	Paid	Left	Percent
	December 31, 2013				
35191	Clifton	\$7,288.00	\$4,500.00	(\$2,788.00)	61.75%
35625	Community of Grace	\$71,107.00	\$53,331.87	(\$17,775.13)	75.00%
35200	Cox Landing	\$22,582.00	\$22,582.00	\$0.00	100.00%
35210	Crockett-Booten	\$3,698.00	\$2,300.00	(\$1,398.00)	62.20%
35370	Cross Roads	\$57,768.00	\$32,924.97	(\$24,843.03)	57.00%
35230	Davis Bowen	\$3,839.00	\$0.00	(\$3,839.00)	0.00%
35380	Dillon Chapel	\$9,942.00	\$9,942.00	\$0.00	100.00%
35390	Ebenezer	\$7,507.00	\$542.93	(\$6,964.07)	7.23%
35123	Fairfield	\$1,931.00	\$0.00	(\$1,931.00)	0.00%
35130	First (Barboursville)	\$32,721.00	\$17,333.75	(\$15,387.25)	52.97%
35410	First (Huntington)	\$101,798.00	\$71,300.00	(\$30,498.00)	70.04%
35802	First (Williamson)	\$16,697.00	\$11,687.90	(\$5,009.10)	70.00%
35601	Florence Memorial	\$8,871.00	\$0.00	(\$8,871.00)	0.00%
35254	Fort Gay	\$5,782.00	\$5,782.00	\$0.00	100.00%
35420	Fourth Avenue (Huntington)	\$22,173.00	\$16,629.99	(\$5,543.01)	75.00%
35461	Glenwood	\$803.00	\$0.00	(\$803.00)	0.00%
35280	Good Shepherd	\$19,989.00	\$19,989.00	\$0.00	100.00%
35293	Graham Station	\$2,571.00	\$0.00	(\$2,571.00)	0.00%
35440	Guyandotte	\$11,018.00	\$500.00	(\$10,518.00)	4.54%
35310	Hamlin	\$16,086.00	\$16,086.00	\$0.00	100.00%
35520	Harmony	\$16,965.00	\$16,965.00	\$0.00	100.00%
35295	Hartford	\$1,485.00	\$1,485.00	\$0.00	100.00%
35740	Heights	\$22,909.00	\$3,000.00	(\$19,909.00)	13.10%
35627	Hickory Chapel	\$2,463.00	\$0.00	(\$2,463.00)	0.00%
35256	Hopewell	\$3,103.00	\$0.00	(\$3,103.00)	0.00%
35470	Johnson Memorial (Huntington)	\$105,428.00	\$105,538.00	\$110.00	100.10%
35570	Kenova	\$78,821.00	\$65,684.20	(\$13,136.80)	83.33%
35890	Kermit	\$11,099.00	\$5,041.74	(\$6,057.26)	45.43%
35580	Krebs Chapel	\$6,938.00	\$6,938.00	\$0.00	100.00%
35590	Lavalette	\$31,617.00	\$1,445.00	(\$30,172.00)	4.57%
35623	Leon	\$4,216.00	\$1,300.00	(\$2,916.00)	30.83%
35164	Lower Creek	\$5,744.00	\$0.00	(\$5,744.00)	0.00%
35604	Lynn Chapel	\$2,240.00	\$2,240.00	\$0.00	100.00%
35650	Mason	\$18,182.00	\$10,850.40	(\$7,331.60)	59.68%
35800	Matewan	\$19,023.00	\$6,060.49	(\$12,962.51)	31.86%
35660	Mays Chapel	\$12,096.00	\$12,096.00	\$0.00	100.00%
35803	Memorial (Williamson)	\$11,886.00	\$250.00	(\$11,636.00)	2.10%
35703	Midkiff	\$1,050.00	\$0.00	(\$1,050.00)	0.00%
35670	Milton	\$26,954.00	\$22,419.83	(\$4,534.17)	83.18%
35127	Moore's Chapel	\$3,849.00	\$400.00	(\$3,449.00)	10.39%
35480	Mount Union	\$13,501.00	\$13,501.00	\$0.00	100.00%
35880	Mt. Union	\$13,184.00	\$0.00	(\$13,184.00)	0.00%
35702	Myra	\$1,925.00	\$800.00	(\$1,125.00)	41.56%
35690	New Haven	\$13,291.00	\$13,291.00	\$0.00	100.00%
35801	Oak Grove	\$4,498.00	\$4,500.00	\$2.00	100.04%
35704	Palermo	\$2,196.00	\$0.00	(\$2,196.00)	0.00%
35510	Pea Ridge	\$45,843.00	\$45,843.25	\$0.25	100.00%
35705	Pine Grove	\$3,642.00	\$0.00	(\$3,642.00)	0.00%
35778	Shiloh	\$1,765.00	\$0.00	(\$1,765.00)	0.00%
35774	Smith Memorial	\$3,372.00	\$3,372.00	\$0.00	100.00%
35750	St. Paul (Pt. Pleasant)	\$4,877.00	\$100.00	(\$4,777.00)	2.05%
35140	Steele Memorial	\$72,696.00	\$72,696.00	\$0.00	100.00%
35464	Sunrise	\$5,282.00	\$306.00	(\$4,976.00)	5.79%
35760	Trinity (Pt. Pleasant)	\$41,344.00	\$41,344.00	\$0.00	100.00%
35806	Union	\$3,239.00	\$1,000.00	(\$2,239.00)	30.87%
35808	Vernon	\$4,014.00	\$2,800.00	(\$1,214.00)	69.76%
35708	Walnut Grove	\$82.00	\$0.00	(\$82.00)	0.00%
35815	Wayne	\$21,909.00	\$9,500.00	(\$12,409.00)	43.36%
35198	West Columbia	\$4,182.00	\$4,182.00	\$0.00	100.00%
35820	West Hamlin	\$11,806.00	\$11,810.00	\$4.00	100.03%
35550	Westmoreland	\$34,888.00	\$5,056.00	(\$29,832.00)	14.49%
35709	Yawkey	\$4,639.00	\$0.00	(\$4,639.00)	0.00%
35830	Z-Warner	\$5,467.00	\$0.00	(\$5,467.00)	0.00%
72	Western District	\$1,283,021.00	\$880,375.32	(\$402,645.68)	68.62%

2013	Conference Totals	\$12,075,425.00	\$10,246,681.28	(\$1,828,743.72)
177	Wesleyan District	\$1,523,598.00	\$1,416,228.14	(\$107,369.86)
151	Potomac Highlands District	\$1,138,743.00	\$1,046,176.59	(\$92,566.41)
70	Northern District	\$891,064.00	\$814,451.23	(\$76,612.77)
176	Mon Valley District	\$1,564,053.00	\$1,419,704.25	(\$144,348.75)
93	Midland South District	\$1,937,359.00	\$1,752,733.44	(\$184,625.56)
131	Greenbrier District	\$974,878.00	\$838,208.44	(\$136,669.56)
151	Little Kanawha District	\$1,603,346.00	\$1,272,028.42	(\$331,317.58)
85	Southern District	\$1,159,363.00	\$806,775.45	(\$352,587.55)
72	Western District	\$1,283,021.00	\$880,375.32	(\$402,645.68)
	Conference Totals	\$12,075,425.00	\$10,246,681.28	(\$1,828,743.72)
2012				
177	Mon Valley District	\$1,507,566.00	\$1,423,766.36	(\$83,799.64)
152	Potomac Highlands district	\$1,097,024.00	\$1,021,985.62	(\$75,038.38)
94	Midland South District	\$1,852,952.00	\$1,711,124.30	(\$141,827.70)
180	Wesleyan District	\$1,483,289.00	\$1,359,507.15	(\$123,781.85)
133	Greenbrier District	\$937,042.00	\$842,434.72	(\$94,607.28)
70	Northern District	\$869,342.00	\$776,742.90	(\$92,599.10)
153	Little Kanawha District	\$1,527,361.00	\$1,211,737.01	(\$315,623.99)
75	Western District	\$1,260,423.00	\$866,597.71	(\$393,825.29)
88	Southern District	\$1,128,933.00	\$775,942.24	(\$352,990.76)
	Conference Totals	\$11,663,932.00	\$9,989,838.01	(\$1,674,093.99)
2011				
94	Midland South District	\$1,762,073.00	\$1,646,031.53	(\$116,041.47)
180	Mon Valley District	\$1,493,318.00	\$1,380,660.48	(\$112,657.52)
182	Wesleyan District	\$1,474,942.00	\$1,361,563.27	(\$113,378.73)
152	Potomac Hihglands District	\$1,078,675.00	\$991,460.96	(\$87,214.04)
133	Greenbrier District	\$931,251.00	\$843,389.75	(\$87,861.25)
70	Northern District	\$881,105.00	\$777,025.53	(\$104,079.47)
154	Little Kanawha District	\$1,516,498.00	\$1,222,345.54	(\$294,152.46)
89	Southern District	\$1,141,354.00	\$821,483.34	(\$319,870.66)
76	Western District	\$1,219,604.00	\$841,763.75	(\$377,840.25)
	Conference Totals	\$11,498,820.00	\$9,885,724.15	(\$1,613,095.85)
2010				
95	Midland South District	\$1,747,535.00	\$1,658,596.72	(\$88,938.28)
153	Potomac Highlands District	\$1,111,155.00	\$1,033,141.50	(\$78,013.50)
183	Mon Valley District	\$1,533,355.00	\$1,416,089.36	(\$117,265.64)
184	Wesleyan District	\$1,507,351.00	\$1,374,928.42	(\$132,422.58)
135	Greenbrier District	\$963,807.00	\$859,753.14	(\$104,053.86)
70	Northern District	\$929,076.00	\$794,409.33	(\$134,666.67)
155	Little Kanawha District	\$1,566,884.00	\$1,264,079.78	(\$302,804.22)
90	Southern District	\$1,190,853.00	\$806,761.69	(\$384,091.31)
77	Western District	\$1,250,460.00	\$787,275.62	(\$463,184.38)
	Conference Totals	\$11,800,476.00	\$9,995,035.56	(\$1,805,440.44)

Opportunities for Ministry West Virginia Annual Conference 2015

	2015	2014	% of Cat	% of Total	Percent	Amount
Ministerial Support						
District Superintendents Expenses	\$1,371,664	\$1,283,776	19.8163%	11.4047%	6.85%	\$87,888
Equitable Compensation	\$170,000	\$157,300	2.4560%	1.4135%	8.07%	\$12,700
Reserve Pension	\$500,000	\$1,000,000	7.2234%	4.1573%	-50.00%	(\$500,000)
Black Ministry Support	\$40,100	\$40,100	0.5793%	0.3334%	0.00%	\$0
Pensions Conference Responsibility	\$360,000	\$330,000	5.2009%	2.9932%	9.09%	\$30,000
Clergy Support	\$18,400	\$18,400	0.2658%	0.1530%	0.00%	\$0
Sexual Ethics	\$10,000	\$10,000	0.1445%	0.0831%	0.00%	\$0
Board of Ordained Ministry	\$184,400	\$184,400	2.6640%	1.5332%	0.00%	\$0
Episcopal Residence	\$15,000	\$15,000	0.2167%	0.1247%	0.00%	\$0
Medical Insurance	\$3,900,000	\$3,500,000	56.3428%	32.4267%	11.43%	\$400,000
Medical Insurance Reserve	\$100,000	\$100,000	1.4447%	0.8315%	0.00%	\$0
Episcopal Fund - General Church	\$252,349	\$251,580	3.6457%	2.0982%	0.31%	\$769
Total Category I	\$6,921,913	\$6,890,556	100.00%	57.5524%	0.46%	\$31,357
World Service and Conference Benevolences						
World Service - General Church	\$841,381	\$861,581	24.1780%	6.9957%	-2.34%	(\$20,200)
World Service - General Church - Contingency	\$169,044	\$179,730	4.8577%	1.4055%	-5.95%	(\$10,686)
Congregational Development	\$93,000	\$75,200	2.6725%	0.7733%	23.67%	\$17,800
Evangelism	\$13,000	\$15,000	0.3736%	0.1081%	-13.33%	(\$2,000)
Office of Connectional Ministries	\$780,823	\$742,414	22.4378%	6.4922%	5.17%	\$38,409
Covenant Council	\$37,000	\$37,000	1.0632%	0.3076%	0.00%	\$0
Communications	\$92,400	\$88,000	2.6552%	0.7683%	5.00%	\$4,400
Justice and Advocacy	\$7,000	\$7,000	0.2012%	0.0582%	0.00%	\$0
Board of Higher Education	\$428,049	\$411,176	12.3005%	3.5590%	4.10%	\$16,873
Lay Ministry Team	\$14,100	\$14,100	0.4052%	0.1172%	0.00%	\$0
Conference Camps & Educational Center	\$213,926	\$193,702	6.1474%	1.7787%	10.44%	\$20,224
Board of Global Ministries	\$689,915	\$668,774	19.8255%	5.7363%	3.16%	\$21,141
Christian Unity and Interreligious Concerns	\$40,100	\$40,100	1.1523%	0.3334%	0.00%	\$0
Ethnic Ministries	\$17,100	\$17,100	0.4914%	0.1422%	0.00%	\$0
Older Adult Ministries	\$2,300	\$2,300	0.0661%	0.0191%	0.00%	\$0
Youth Ministries	\$18,000	\$18,000	0.5173%	0.1497%	0.00%	\$0
Young Adult Ministries	\$6,000	\$6,000	0.1724%	0.0499%	0.00%	\$0
Archives and History	\$16,800	\$16,000	0.4828%	0.1397%	5.00%	\$800
Grand Total Category II	\$3,479,938	\$3,393,177	100.0000%	28.9340%	2.56%	\$86,761
General And Administrative						
Jurisdictional Fund	\$23,000	\$20,000	1.4151%	0.1912%	15.00%	\$3,000
General Delegates	\$9,000	\$9,000	0.5537%	0.0748%	0.00%	\$0
Annual Conference Reserve	\$11,000	\$11,000	0.6768%	0.0915%	0.00%	\$0
Conference Lay Leader	\$3,500	\$3,500	0.2153%	0.0291%	0.00%	\$0
Conference Administration	\$463,961	\$461,406	28.5464%	3.8576%	0.55%	\$2,555
Annual Conference Session	\$114,000	\$104,250	7.0141%	0.9479%	9.35%	\$9,750
United Methodist Center	\$186,800	\$186,800	11.4933%	1.5532%	0.00%	\$0
Conference Board of Trustees	\$200,000	\$400,000	12.3055%	1.6629%	-50.00%	(\$200,000)
Spring Heights Maintenance Fund	\$30,000	\$25,000	1.8458%	0.2494%	20.00%	\$5,000
Area Fund	\$30,000	\$15,000	1.8458%	0.2494%	100.00%	\$15,000
General Church Apportionments	\$554,027	\$567,279	34.0879%	4.6065%	-2.34%	(\$13,252)
Total Category III	\$1,625,288	\$1,803,235	100.0000%	13.5135%	-9.87%	(\$177,947)
Total Opportunities for Ministry	\$12,027,139	\$12,086,968	100.0000%	100.0000%	-0.49%	(\$59,829)

Opportunities for Ministry

West Virginia Annual Conference 2015

			2013	2014	2015	
Category I						
District Superintendents						
Greenbrier District						
	111/500110	Web Based Technology	\$200	\$200	\$1,000	
	111/500115	Lodging & Meals	\$3,600	\$3,600	\$3,600	
	111/500120	Office Rent & Utilities	\$1,000	\$1,000	\$1,500	
	111/500130	Parsonage Utilities	\$6,500	\$6,500	\$4,000	
	111/500135	Phone - Office & Parsona	\$3,600	\$3,600	\$3,500	
	111/500140	Postage	\$3,600	\$3,600	\$2,500	
	111/500145	Travel	\$9,000	\$9,000	\$9,000	
		District Lead Team			\$500	
Total Greenbrier District			\$27,500	\$27,500	\$25,600	-6.91%
Little Kanawha District						
	111/500210	Web Based Technology	\$900	\$900	\$900	
	111/500215	Lodging & Meals	\$4,000	\$4,000	\$4,000	
	111/500220	Office Rent & Utilities	\$5,000	\$5,400	\$6,000	
	111/500230	Parsonage Utilities	\$4,000	\$4,000	\$4,000	
	111/500235	Phone - Office & Parsona	\$5,000	\$5,000	\$5,000	
	111/500240	Postage	\$2,500	\$2,500	\$2,500	
	111/500245	Travel	\$7,500	\$7,500	\$7,500	
		District Lead Team			\$500	
Total Little Kanawha District			\$28,900	\$29,300	\$30,400	3.75%
Midland South District						
	111/500310	Web Based Technology	\$500	\$500	\$500	
	111/500315	Lodging & Meals	\$4,000	\$4,000	\$5,000	
	111/500320	Office Rent & Utilities	\$5,100	\$5,100	\$5,100	
	111/500330	Parsonage Utilities	\$3,600	\$3,600	\$6,400	
	111/500335	Phone - Office & Parsona	\$3,600	\$3,600	\$2,100	
	111/500340	Postage	\$2,400	\$2,400	\$1,300	
	111/500345	Travel	\$9,000	\$9,000	\$9,000	
		District Lead Team			\$500	
Total Midland South District			\$28,200	\$28,200	\$29,900	6.03%
Mon-Valley District						
	111/500410	Web Based Technology	\$900	\$500	\$500	
	111/500415	Lodging & Meals	\$3,500	\$3,900	\$5,000	
	111/500420	Office Rent & Utilities	\$5,100	\$5,100	\$5,100	
	111/500430	Parsonage Utilities	\$4,000	\$4,000	\$3,800	
	111/500435	Phone - Office & Parsona	\$4,500	\$4,500	\$4,500	
	111/500440	Postage	\$3,000	\$2,500	\$2,000	
	111/500445	Travel	\$7,000	\$7,500	\$9,000	
		District Lead Team			\$500	
Total Mon-Valley District			\$28,000	\$28,000	\$30,400	8.57%
Northern District						
	111/500510	Web Based Technology	\$1,200	\$1,200	\$1,000	
	111/500515	Lodging & Meals	\$4,500	\$4,500	\$4,500	
	111/500520	Office Rent & Utilities	\$5,500	\$5,500	\$5,500	
	111/500530	Parsonage Utilities	\$4,500	\$4,500	\$5,000	
	111/500535	Phone - Office & Parsona	\$4,500	\$4,500	\$3,000	
	111/500540	Postage	\$2,000	\$2,000	\$1,000	
	111/500545	Travel	\$7,500	\$7,500	\$8,500	
		District Lead Team			\$500	
Total Northern District			\$29,700	\$29,700	\$29,000	-2.36%

Opportunities for Ministry West Virginia Annual Conference 2015

		2013	2014	2015	
Potomac Highlands District					
111/500610	Web Based Technology	\$300	\$300	\$400	
111/500615	Lodging & Meals	\$5,400	\$5,400	\$8,000	
111/500620	Office Rent & Utilities	\$9,500	\$9,500	\$10,500	
111/500630	Parsonage Utilities	\$4,000	\$4,000	\$5,000	
111/500635	Phone - Office & Parsona	\$5,000	\$5,000	\$5,000	
111/500640	Postage	\$700	\$700	\$700	
111/500645	Travel	\$9,000	\$9,000	\$11,500	
	District Lead Team			\$500	
Total Potomac Highlands District		\$33,900	\$33,900	\$41,600	22.71%
Southern District					
111/500710	Web Based Technology	\$850	\$850	\$1,200	
111/500715	Lodging & Meals	\$4,000	\$4,000	\$8,000	
111/500720	Office Rent & Utilities	\$7,000	\$7,500	\$5,000	
111/500730	Parsonage Utilities	\$4,000	\$4,000	\$3,000	
111/500735	Phone - Office & Parsona	\$2,500	\$3,000	\$2,500	
111/500740	Postage	\$2,300	\$3,000	\$2,500	
111/500745	Travel	\$8,000	\$7,800	\$10,000	
	District Lead Team			\$500	
Total Southern District		\$28,650	\$30,150	\$32,700	8.46%
Wesleyan District					
111/500810	Web Based Technology	\$700	\$700	\$750	
111/500815	Lodging & Meals	\$3,500	\$3,500	\$5,300	
111/500820	Office Rent & Utilities	\$6,300	\$6,300	\$6,900	
111/500830	Parsonage Utilities	\$3,500	\$3,500	\$5,400	
111/500835	Phone - Office & Parsona	\$3,000	\$3,000	\$4,300	
111/500840	Postage	\$2,300	\$2,300	\$2,500	
111/500845	Travel	\$8,300	\$8,300	\$10,000	
	District Lead Team			\$500	
Total Wesleyan District		\$27,600	\$27,600	\$35,650	29.17%
Western District					
111/500910	Web Based Technology	\$1,000	\$1,000	\$750	
111/500915	Lodging & Meals	\$4,000	\$4,250	\$5,000	
111/500920	Office Rent & Utilities	\$11,800	\$10,800	\$10,500	
111/500930	Parsonage Utilities	\$3,000	\$3,250	\$3,500	
111/500935	Phone - Office & Parsona	\$5,000	\$5,250	\$5,000	
111/500940	Postage	\$900	\$900	\$900	
111/500945	Travel	\$7,250	\$7,750	\$8,500	
	District Lead Team			\$500	
Total Western District		\$32,950	\$33,200	\$34,650	4.37%
Salaries - District Superintendents					
111/501100	District Superintendents	\$615,798	\$631,193	\$646,974	2.50%
Salaries - District Secretaries					
111/501150	Greenbrier	\$23,045	\$23,621	\$24,212	
111/501155	Little Kanawha	\$23,045	\$23,621	\$24,212	
111/501160	Midland South	\$23,045	\$23,621	\$24,212	
111/501165	Mon-Valley District	\$23,045	\$23,621	\$24,212	
111/501170	Northern	\$23,045	\$23,621	\$24,212	
111/501175	Potomac Highlands	\$23,045	\$23,621	\$24,212	
111/501180	Southern	\$23,045	\$23,621	\$24,212	
111/501185	Wesleyan	\$23,045	\$23,621	\$24,212	
111/501190	Western	\$23,045	\$23,621	\$24,212	
Total Secretary Salaries		\$207,405	\$212,589	\$217,908	2.50%

Opportunities for Ministry West Virginia Annual Conference 2015

		2013	2014	2015	
Other Salary Items					
111/501225	Cabinet Secretary Expens	\$1,000	\$500	\$600	
111/501250	FICA - Secretaries	\$15,866	\$16,263	\$16,670	
111/501275	Employer Pension Contrib	\$18,666	\$19,134	\$19,612	
111/501280	Salary Contingency	\$100,000	\$100,000	\$150,000	
111/501290	Workers Compensation	\$11,070	\$11,347	\$7,500	
Total - Other Salary Items		\$146,602	\$147,244	\$194,382	32.01%
Other Expenses					
111/501320	Continuing Education	\$2,000	\$2,000	\$2,000	
111/501330	Meetings Outside District	\$1,000	\$1,000	\$1,000	
111/501340	Moving Expense	\$5,000	\$5,000	\$8,000	
111/501350	Seminary Visitation	\$1,000	\$1,000	\$1,000	
111/501360	Study Renewal	\$1,200	\$1,200	\$1,000	
111/501370	Training New Superintendents	\$2,000	\$2,000	\$1,500	
111/501380	Transition Expenses	\$3,000	\$3,000	\$2,000	
	Cabinet Discretionary Funds	\$10,000	\$10,000	\$6,000	
Total Other Expenses		\$25,200	\$25,200	\$22,500	-10.71%
Total District Superintendents Expenses		\$1,260,405	\$1,283,776	\$1,371,664	6.85%
Equitable Compensation					
Administration					
112/500050	Commission Meetings	\$1,800	\$1,800	\$2,000	
112/500075	Telephone, Supplies, Pos	\$500	\$500	\$500	
Total Administration		\$2,300	\$2,300	\$2,500	8.70%
Program Items					
112/500125	Equitable Claims	\$125,000	\$115,000	\$120,000	
112/500150	Ethnic & Open Itinerary	\$15,000	\$15,000	\$17,500	
112/500155	Special Requests	\$7,500	\$17,500	\$20,000	
112/500175	Leave	\$7,500	\$7,500	\$10,000	
112/500200	Reserve Building				
Total Program		\$155,000	\$155,000	\$167,500	8.06%
Total Equitable Compensation		\$157,300	\$157,300	\$170,000	8.07%
Pension Past Service		\$1,000,000	\$1,000,000	\$500,000	-50.00%
Black Ministry Support					
114/500074	Congregational Health	\$4,000	\$4,350	\$5,350	
114/500075	Salary Supplements	\$36,100	\$35,000	\$34,000	
114/500076	Employer Portion FICA Lay Supply		\$750	\$750	
Total Black Ministry Support		\$40,100	\$40,100	\$40,100	0.00%
Pensions Conference Responsibility		\$330,000	\$330,000	\$360,000	9.09%
Clergy Support					
135/500025	Administration	\$900	\$1,500	\$1,500	
135/500030	Clergy Furnishing Grants	\$0	\$0	\$5,000	
135/500050	Counseling Funds	\$15,000	\$10,000	\$7,500	
135/500075	District Clergy Support	\$1,000	\$1,000	\$1,000	
135/500100	Ministry & Family Life	\$1,500	\$5,900	\$3,400	
Total Clergy Support		\$18,400	\$18,400	\$18,400	0.00%

Opportunities for Ministry

West Virginia Annual Conference 2015

			2013	2014	2015	
Sexual Ethics						
	147/500100	Administration	\$1,400	\$1,400	\$2,000	
	147/500520	Required Clergy Training	\$3,000	\$3,000	\$0	
	147/500510	Consultations	\$2,000	\$2,000	\$1,400	
	147/500516	Training			\$6,000	
	147/500521	Team Education & Training	\$3,200	\$3,200	\$0	
	147/500530	Supplies, copies, Postage	\$400	\$400	\$600	
	Total Sexual Ethics		\$10,000	\$10,000	\$10,000	0.00%
Board of Ordained Ministry						
Administration						
	146/500010	Meetings	\$23,000	\$30,000	\$39,000	
	146/500015	Chair Travel & Communications	\$500	\$0	\$0	
	146/500020	Executive Committee	\$1,500	\$1,000	\$1,000	
	146/500025	Quad Training	\$2,000	\$5,000	\$2,000	
	146/500030	Ordination	\$3,000	\$2,000	\$2,000	
	146/500033	Other	\$2,000	\$1,000	\$1,000	
	Total Administration		\$32,000	\$39,000	\$45,000	15.38%
Enlistment and Candidacy						
	146/500045	Ministry Exploration Event	\$1,500	\$2,000	\$2,000	
	146/500048	Candidacy Mentor Training	\$2,500	\$6,000	\$6,000	
	146/500050	Psychological Evaluation	\$7,000	\$7,000	\$7,000	
	146/500060	Local Pastors License Study	\$12,500	\$15,000	\$12,500	
	146/500070	Seminary Visitation and Recruitment	\$6,000	\$3,000	\$3,400	
	146/500080	Summer Intern Program	\$14,000	\$13,000	\$13,000	
	Total Candidacy		\$43,500	\$46,000	\$43,900	-4.57%
Course of Study						
	146/500305	Course of Study	\$50,000	\$50,000	\$46,000	
	Total Course of Study		\$50,000	\$50,000	\$46,000	-8.00%
Registrars						
	146/500405	Candidacy Registrars	\$300	\$0	\$0	
	146/500410	Local Pastor Registrar	\$1,200	\$1,000	\$500	
	146/500415	Registrar for Professional Certification	\$300	\$0	\$0	
	Total Registrars		\$1,800	\$1,000	\$500	-50.00%
Scholarships						
	146/500505	Seminary Scholarship Fun	\$32,000	\$32,000	\$32,000	
	146/500510	Operation Expenses	\$500	\$500	\$500	
	Total Scholarships		\$32,500	\$32,500	\$32,500	0.00%
Interview and Evaluation						
	146/500605	Psychological Counseling for LOA & "Not Yet"	\$3,700	\$3,000	\$3,000	
	Total Interview and Evaluation		\$3,700	\$3,000	\$3,000	0.00%
Continuing Formation						
	146/500705	Order of Elders	\$4,600	\$4,500	\$2,600	
	146/500710	Order of Deacons	\$2,600	\$2,500	\$1,800	
	146/500715	Fellowship of AM & LP	\$3,300	\$3,200	\$2,400	
	146/500720	Provisional Member Mentor Training	\$1,700	\$1,700	\$1,700	
	146/500725	Clergy School	\$2,000	\$1,000	\$5,000	
	146/500730	Emerging Ministries	\$3,200	\$0	\$0	
	Total Continuing Formation		\$17,400	\$12,900	\$13,500	4.65%
	Total Board of Ministry		\$180,900	\$184,400	\$184,400	0.00%
Episcopal Residence						
			\$15,000	\$15,000	\$15,000	0.00%
Medical Insurance						
			\$3,500,000	\$3,500,000	\$3,900,000	11.43%
Medical Insurance Reserve						
			\$100,000	\$100,000	\$100,000	0.00%
Episcopal Fund						
			\$250,877	\$251,580	\$252,349	0.31%
	Total Category I		\$6,862,982	\$6,890,556	\$6,921,913	0.46%

Opportunities for Ministry

West Virginia Annual Conference 2015

		2013	2014	2015	
Category II					
World Service - General Church		\$865,723	\$861,581	\$841,381	-2.34%
World Service - General Church Contingency		\$184,750	\$179,730	\$169,044	-5.95%
Congregational Development					
204/500025	Administration	\$4,500	\$4,500	\$4,500	
204/500049	Local Church Consultants	\$7,400	\$7,400	\$7,400	
204/500050	Programs	\$1,900	\$1,900	\$1,900	
204/500055	Salary Support New Church Start	\$25,000	\$30,000	\$38,000	
204/500040	Existing Church Transformation	\$23,400	\$23,400	\$23,500	
	Missioninsite	\$3,500	\$7,000	\$9,100	
204/500175	Training	\$1,000	\$1,000	\$1,000	
204/500230	Salary Contingency	\$5,000	\$0	\$7,600	
Totals Congregational Development		\$71,700	\$75,200	\$93,000	23.67%
Evangelism					
207/500100	Administration	\$3,000	\$3,000	\$3,000	
207/500200	Program	\$12,000	\$12,000	\$10,000	
Evangelism		\$15,000	\$15,000	\$13,000	-13.33%
Office of Connectional Ministries					
Central Service					
220/500036	Copier Maintenance	\$6,000	\$6,000	\$5,000	
220/500040	Envelopes	\$2,000	\$1,000	\$1,000	
220/500045	Equipment Maintenance	\$2,000	\$2,000	\$2,000	
220/500046	Equipment Replacement	\$9,000	\$9,000	\$20,000	
220/500055	Paper Supplies	\$2,500	\$2,500	\$2,500	
220/500060	Postage & Permits	\$31,000	\$30,000	\$20,000	
220/500065	Postage Meter	\$12,000	\$15,000	\$11,000	
220/500066	Postage Meter Supplies	\$700	\$500	\$500	
	Less Revenue from Operations	(\$30,000)	(\$30,000)	(\$28,000)	
Total Central Service		\$35,200	\$36,000	\$34,000	-5.56%
Office Expenses					
220/500525	General Office Expenses	\$8,000	\$8,000	\$9,000	
220/500550	Office Equipment	\$2,000	\$2,000	\$4,000	
220/500575	Printing & Mailing	\$4,500	\$4,000	\$3,000	
Total Office Expense		\$14,500	\$14,000	\$16,000	14.29%
Staff Salaries & Benefits					
220/500625	FICA / Employer Pension	\$28,000	\$38,000	\$45,000	
220/500635	Staff Salaries	\$359,832	\$368,828	\$378,400	
220/500645	Support Staff Salaries	\$65,139	\$66,767	\$68,436	
220/500655	Staff Housing	\$27,600	\$27,600	\$27,600	
220/500665	Workers Compensation	\$4,000	\$4,000	\$4,000	
	Moving Expense			\$1,000	
220/500675	Salary Contingency	\$89,134	\$94,719	\$103,887	
Total Salary / Benefits		\$573,705	\$599,914	\$628,323	4.74%
Staff Travel/Work Funds		\$90,000	\$85,000	\$92,000	8.24%
Training					
220/500920	Staff - Continuing Educa	\$4,000	\$3,500	\$4,000	
220/500930	Staff Training	\$2,500	\$2,500	\$5,000	
220/500940	Staff Training Resources	\$1,000	\$1,500	\$1,500	
Total Training		\$7,500	\$7,500	\$10,500	40.00%
Total Office of Connectional Ministries		\$720,905	\$742,414	\$780,823	5.17%

Opportunities for Ministry
West Virginia Annual Conference 2015

			2013	2014	2015	
Covenant Council						
	Emerging Ministries					
	220/500325	Budgeted	\$15,000	\$15,000	\$15,000	
	220/500215	Conflict Transformation Team	\$2,000	\$2,000	\$2,000	
	Total Emerging Ministries		\$17,000	\$17,000	\$17,000	0.00%
	220/500320	Meetings	\$18,000	\$20,000	\$20,000	0.00%
	Total Covenant Council		\$35,000	\$37,000	\$37,000	0.00%
Communication						
	221/500100	Administration	\$2,000	\$2,000	\$5,000	
		Digital Communications/Infrastrudcture	\$15,000	\$15,000	\$15,000	
	221/500115	Equipment Fund	\$9,500	\$9,500	\$12,000	
	221/500120	Media Ministry	\$16,500	\$16,500	\$14,000	
		Media Resources	\$5,000	\$5,000	\$5,000	
		Print Media	\$40,000	\$40,000	\$41,400	
	Total Communications		\$88,000	\$88,000	\$92,400	5.00%
Justice and Advocacy						
	Administration					
	222/500035	Budgeted	\$2,500	\$2,500	\$2,500	
	Total Administration		\$2,500	\$2,500	\$2,500	0.00%
	Program					
	222/500210	Church and Society	\$2,500	\$1,500	\$1,500	
	222/500275	Status and Role of Women	\$2,500	\$1,500	\$1,500	
	222/500250	Prison Ministry	\$2,500	\$1,500	\$1,500	
	Total Program		\$7,500	\$4,500	\$4,500	0.00%
	Total Justice and Advocacy		\$10,000	\$7,000	\$7,000	0.00%
Board of Higher Education						
	Administration					
	226/500025	Board Administration	\$5,000	\$5,000	\$5,000	
	Total Administration		\$5,000	\$5,000	\$5,000	0.00%
	Colleges					
	228/500050	UM Student Movement	\$2,000	\$2,000	\$2,000	
	228/500075	WV Wesleyan College	\$110,000	\$110,000	\$110,000	
	228/500031	Bluefield State College	\$2,500	\$2,500	\$2,500	
		Potomac State College		\$2,500	\$2,500	
	228/500030	New Campus Ministry	\$3,900	\$3,900	\$3,900	
	Total Colleges		\$118,400	\$120,900	\$120,900	0.00%
	Campus Ministries					
	Administration					
	230/500045	Grants				
	230/500050	Facility Maintenance & Improvements	\$1,750	\$1,750	\$1,500	
	230/500055	Moving Expense	\$1,000	\$1,000	\$1,000	
	230/500065	Salary Contingency	\$31,500	\$32,288	\$41,375	
	230/500075	Workers Compensation	\$1,200	\$1,200	\$1,200	
	Total Administration		\$35,450	\$36,238	\$45,075	24.39%

Opportunities for Ministry West Virginia Annual Conference 2015

		2013	2014	2015	
	Fairmont				
230/500205	Business Expenses	\$1,000	\$1,000	\$1,000	
230/500220	Housing	\$9,200	\$9,200	\$9,200	
230/500230	Salary	\$35,000	\$35,875	\$36,772	
	Building Expenses	\$7,500	\$5,000	\$5,000	
230/500240	Unit Support	\$3,100	\$3,100	\$6,100	
	Total Fairmont	\$55,800	\$54,175	\$58,072	7.19%
	Glenville				
230/500305	Business Expenses	\$1,000	\$800	\$800	
230/500310	Continuing Education	\$4,600	\$4,600	\$4,600	
230/500330	Salary	\$17,500	\$17,938	\$18,386	
230/500340	Unit Support	\$6,100	\$6,100	\$6,100	
	Total Glenville	\$29,200	\$29,438	\$29,886	1.52%
	Marshall				
230/500405	Business Expenses	\$1,000	\$1,000	\$1,000	
230/500420	Housing	\$9,200	\$9,200	\$9,200	
230/500430	Salary	\$35,000	\$35,875	\$36,772	
	Building Expenses	\$12,500	\$12,500	\$12,500	
230/500440	Unit Support	\$2,500	\$2,500	\$2,500	
	Total Marshall	\$60,200	\$61,075	\$61,972	1.47%
	West Liberty				
230/500505	Business Expenses	\$1,000	\$1,000	\$1,000	
230/500520	Housing	\$9,200	\$9,200	\$9,200	
230/500530	Salary	\$35,000	\$35,875	\$36,772	
230/500540	Unit Support	\$6,100	\$6,100	\$6,100	
	Total West Liberty	\$51,300	\$52,175	\$53,072	1.72%
	WV University				
230/500605	Business Expenses	\$1,000	\$1,000	\$1,000	
	Building Expenses			\$1,000	
230/500620	Housing	\$9,200	\$9,200	\$9,200	
230/500630	Salary	\$35,000	\$35,875	\$36,772	
230/500640	Unit Support	\$6,850	\$6,100	\$6,100	
	Total WVU	\$52,050	\$52,175	\$54,072	3.64%
	Total Board of Higher Education	\$407,400	\$411,176	\$428,049	4.10%
	Lay Ministry Team				
233/500020	Bishop's Confirmation Rally	\$2,200	\$1,000	\$1,000	
233/500025	Board Meetings	\$3,800	\$3,800	\$3,800	
233/500028	Christian Education	\$1,100	\$0	\$0	
233/500050	Laity Banquet	\$400	\$400	\$400	
233/500075	Lay Ministries	\$2,500	\$2,500	\$2,500	
233/500100	Postage, Phone, Supplies	\$400	\$400	\$400	
233/500108	Stewardship Emphasis	\$3,600	\$2,500	\$2,500	
233/500105	Scouting Ministries	\$2,000	\$2,000	\$2,000	
233/500093	National Jamboree Chaplain Expense	\$2,000	\$0	\$0	
233500079	Lay Speaking Ministries	\$1,500	\$1,500	\$1,500	
	Total Lay Ministry Team	\$19,500	\$14,100	\$14,100	0.00%

Opportunities for Ministry

West Virginia Annual Conference 2015

		2013	2014	2015	
Conference Camps and Educational Center					
Administration					
234/500030	Equipment	\$2,500	\$2,500	\$2,575	
	Membership and Association Dues		\$1,500	\$1,545	
234/500035	Postage	\$2,000	\$2,750	\$2,833	
	Software and Fees	\$2,900	\$3,400	\$2,009	
234/500040	Supplies	\$2,750	\$3,250	\$2,318	
234/500038	Staff Travel	\$3,500	\$4,500	\$4,635	
234/500045	Telephone	\$7,000	\$8,000	\$4,635	
234/500050	Other	\$2,000	\$3,000	\$3,090	
Total Administration		\$22,650	\$28,900	\$23,640	-18.20%
Buildings / Grounds					
234/500125	Electricity	\$17,500	\$17,500	\$12,360	
234/500130	Equipment	\$6,500	\$6,500	\$1,545	
234/500135	Garbage	\$3,400	\$3,400	\$4,120	
234/500140	Gas	\$16,000	\$16,000	\$6,180	
234/500145	Gasoline / Oil	\$9,500	\$9,500	\$9,785	
234/500150	Maintenance	\$10,000	\$10,000	\$15,450	
234/500155	Vehicle Insurance	\$3,000	\$3,000	\$3,090	
234/500160	Water Treatment	\$7,000	\$7,000	\$6,180	
Total Buildings / Grounds		\$72,900	\$72,900	\$58,710	-19.47%
Food Service / Housekeeping					
234/500225	Food	\$58,500	\$70,000	\$73,500	
234/500230	Kitchen Equipment	\$4,500	\$5,500	\$2,060	
234/500234	Purchases for Resale	\$8,250	\$12,500	\$6,000	
234/500235	Supplies	\$350	\$550	\$567	
Total Food Service		\$71,600	\$88,550	\$82,127	-7.25%
Program					
234/500325	Information / Publicity	\$16,000	\$18,500	\$12,875	
	Outdoor School Supplies/Equipment		\$8,500	\$5,150	
234/500330	Program / Leadership	\$500	\$2,000	\$2,060	
234/500327	Program Supplies	\$9,500	\$15,500	\$15,965	
234/500333	Spiritual Formation Group	\$1,000	\$1,000	\$0	
234/500335	Summer Camp Staff	\$53,000	\$55,000	\$51,500	
234/500339	Swimming Pool Operations	\$5,000	\$5,000	\$5,150	
234/500331	Ropes Course	\$3,000	\$6,500	\$4,635	
234/500338	Summer Camp Volunteer Recognition	\$200	\$200	\$206	
Total Program		\$88,200	\$112,200	\$97,541	-13.07%
Personnel					
234/500425	Administrative Assistant	\$9,900	\$10,150	\$28,700	
234/500437	Director of Guest Services	\$20,300	\$20,810	\$23,063	
	Outdoor School Staff		\$7,765	\$2,500	
234/500430	Building / Grounds Emplo	\$24,000	\$24,000	\$82,820	
234/500435	Cooks / Housekeepers	\$50,400	\$50,500	\$43,050	
234/500449	Site Manager	\$22,025	\$22,575	\$0	
Total Personnel		\$126,625	\$135,800	\$180,133	32.65%
Pension & Other Salary Related Items					
234/500525	Employers Pension Contri	\$5,000	\$5,000	\$7,688	
234/500530	FICA	\$10,200	\$10,389	\$13,780	
234/500535	Workers Compensation	\$2,600	\$2,600	\$2,665	
234/500540	Contingency	\$23,345	\$39,438	\$40,000	
Total Pension & Other Salary Items		\$41,145	\$57,427	\$64,133	11.68%
Miscellaneous					
234/500625	Other	\$0	\$5,000	\$5,000	
Total Miscellaneous		\$0	\$5,000	\$5,000	0.00%
Total Conference Camps & Educational Center		\$423,120	\$500,777	\$511,284	2.10%
Less Income from Operations & Other Revenue		\$302,666	\$307,075	\$297,358	-3.16%
Net Conference Camps & Educational Center		\$120,454	\$193,702	\$213,926	10.44%

Opportunities for Ministry West Virginia Annual Conference 2015

		2013	2014	2015	
Board of Global Ministries					
Administration					
235/500030	Budgeted	\$7,000	\$7,500	\$7,500	
	Moving Expense			\$1,000	
Total Administration		\$7,000	\$7,500	\$8,500	13.33%
Parish Development					
236/500225	Administration	\$500	\$500	\$500	
236/500235	Town and Country Ministries	\$0	\$0	\$0	
236/500255	Training Parish Leaders	\$2,100	\$2,500	\$2,500	
236/500260	Shalom	\$400	\$0	\$0	
236/500325	Parish Coordinators	\$2,000	\$2,000	\$2,000	
236/500419	Church & Community Workers	\$96,800	\$102,800	\$104,850	
	CCW Project Work	\$8,000	\$8,000	\$8,000	
236/500440	Salary Contingency	\$19,360	\$20,560	\$20,970	
236/500410	Advisory Committee	\$1,900	\$1,900	\$1,900	
Total Parish Development		\$131,060	\$138,260	\$140,720	1.78%
Health & Welfare					
Administration					
237/500030	Administration	\$2,000	\$2,000	\$700	
238/500065	Review and Evaluation	\$1,500	\$1,500	\$1,500	
237/500035	Disability Ministries	\$1,750	\$1,750	\$1,200	
237/500045	Division Meetings	\$800	\$800	\$500	
	Global Health	\$500	\$500	\$500	
237/500055	Hunger Committee	\$200	\$200	\$200	
237/500060	Promotion	\$400	\$400	\$400	
237/500065	Refugee & Immigration Ministries	\$200	\$200	\$200	
237/500220	Disaster Recovery - Administration	\$250	\$250	\$200	
237/500245	Disaster Recovery - Training	\$200	\$200	\$200	
	Disaster Recovery - Equipment Maintenance			\$2,800	
237/500225	Health Ministries Task Force	\$200	\$200	\$0	
Total Administration		\$8,000	\$8,000	\$8,400	5.00%
Health & Welfare Program					
237/500303	Beckley Center Project	\$12,300	\$12,608	\$12,923	
237/500305	Burlington UM Family Services	\$16,500	\$16,913	\$17,336	
237/500310	Glenwood Park Village	\$16,500	\$16,913	\$17,336	
Total Health & Welfare Program		\$45,300	\$46,434	\$47,595	2.50%
Missions					
Administration					
238/500030	Administration	\$2,000	\$1,500	\$1,500	
238/500040	Appalachian Ministry Network	\$2,800	\$3,500	\$3,500	
238/500043	Committee on Mission Per	\$100	\$0	\$0	
238/500045	Conference BOGM Secreter	\$500	\$1,500	\$1,500	
	Mentoring - Directors and Boards	\$2,000	\$2,000	\$2,000	
238/500065	Review & Evaluation	\$2,000	\$2,000	\$2,000	
Total Administration		\$9,400	\$10,500	\$10,500	0.00%

Opportunities for Ministry West Virginia Annual Conference 2015

		2013	2014	2015	
Housing - Mission Projects					
238/500225	CDOM	\$9,200	\$9,200	\$9,200	
238/500230	Ebenezer Community Outre	\$9,200	\$9,200	\$9,200	
238/500235	Heart & Hand House	\$9,200	\$9,200	\$9,200	
238/500240	House of the Carpenter	\$9,200	\$9,200	\$9,200	
238/500250	Scotts Run Settlement Ho	\$9,200	\$9,200	\$9,200	
238/500255	Tyrand Cooperative Minis	\$9,200	\$9,200	\$9,200	
238/500257	Upshur Parish	\$9,200	\$9,200	\$9,200	
Housing - Other					
238/500071	Volunteers in Mission Housing	\$9,200	\$9,200	\$9,200	
Total Housing		\$73,600	\$73,600	\$73,600	0.00%
Salaries - Mission Project Directors					
238/500325	CDOM	\$32,390	\$33,200	\$34,000	
238/500330	Ebenezer Community Outre	\$32,390	\$33,200	\$34,000	
238/500335	Heart & Hand House	\$32,390	\$33,200	\$34,000	
238/500340	House of the Carpenter	\$32,390	\$33,200	\$34,000	
238/500350	Scotts Run Settlement House	\$32,390	\$33,200	\$34,000	
238/500355	Tyrand Cooperative Minis	\$32,390	\$33,200	\$34,000	
238/500358	Upshur Parish House	\$32,390	\$33,200	\$34,000	
238/500360	Contingency	\$45,400	\$46,480	\$50,000	
238/500365	Workers Compensation	\$1,550	\$1,600	\$1,600	
Total Salaries - Mission Project Directors		\$273,680	\$280,480	\$289,600	3.25%
Work Funds - Mission Projects					
238/500425	CDOM	\$8,200	\$9,000	\$10,000	
238/500430	Ebenezer Community Outre	\$8,200	\$9,000	\$10,000	
238/500435	Heart & Hand House	\$8,200	\$9,000	\$10,000	
238/500440	House of the Carpenter	\$8,200	\$9,000	\$10,000	
238/500450	Scotts Run Settlement Ho	\$8,200	\$9,000	\$10,000	
238/500455	Tyrand Cooperative Minis	\$8,200	\$9,000	\$10,000	
238/500458	Upshur Parish House	\$8,200	\$9,000	\$10,000	
Total Work Funds		\$57,400	\$63,000	\$70,000	11.11%
	Southern WV Mission Initiative	\$30,000	\$20,500	\$20,500	0.00%
	Mission Ministries Grant Program	\$16,400	\$20,500	\$20,500	0.00%
	Total Mission	\$460,480	\$468,580	\$484,700	3.44%
	Total Board of Global Ministries	\$651,840	\$668,774	\$689,915	3.16%
Christian Unity and Interreligious Concerns					
	Administration	\$7,500	\$7,500	\$7,500	
239/500100	Meetings	\$1,800	\$1,800	\$1,800	
239/500175	WV Council of Church Delegates	\$800	\$800	\$800	
206/500025	WV Council of Churches	\$30,000	\$30,000	\$30,000	
Total Christian Unity & Interreligious Concerns		\$40,100	\$40,100	\$40,100	0.00%
Ethnic Ministries					
240/500025	Administration	\$800	\$800	\$1,700	
240/500027	Ministry Opportunities	\$10,900	\$10,900	\$10,000	
240/500028	Caucus Support	\$1,200	\$1,200	\$1,200	
240/500050	Education & Training	\$1,900	\$1,900	\$1,900	
240/500075	Maintaining Support	\$1,300	\$1,300	\$1,300	
	Committee on Native American Ministries	\$0	\$1,000	\$1,000	
Total Ethnic Ministries		\$16,100	\$17,100	\$17,100	0.00%

Opportunities for Ministry West Virginia Annual Conference 2015

			2013	2014	2015	
Older Adult Ministries						
	241/500100	Administration	\$1,000	\$1,000	\$1,000	
	241/500120	Program	\$1,000	\$1,000	\$1,000	
	241/500130	Resources	\$300	\$300	\$300	
	Total Older Adult Ministries		\$2,300	\$2,300	\$2,300	0.00%
Youth Ministries						
	242/500050	CCYM Meetings	\$3,500	\$3,300	\$3,000	
	242/500075	Conference Youth Coordinator	\$1,200	\$1,200	\$1,500	
	242/500080	District Youth Ministries Promo Fund	\$900	\$900	\$900	
	242/500100	Fall Workshop	\$1,300	\$1,500	\$1,500	
	242/500125	NEJCYM	\$2,000	\$2,000	\$2,000	
	242/500175	Office Expense	\$500	\$500	\$500	
	242/500120	Leadership Development/YAC	\$2,000	\$2,000	\$2,000	
	242/500225	Summer Youth Celebration	\$5,800	\$5,800	\$5,800	
	242/500247	YSF Fund Raising Expenses	\$800	\$800	\$800	
	Total Youth Ministries		\$18,000	\$18,000	\$18,000	0.00%
Young Adult Ministries						
	243/500100	Administration and Meetings	\$1,500	\$1,500	\$1,500	
	243/500130	Training	\$1,500	\$1,500	\$1,500	
	243/500110	Young Adult Ministries	\$2,000	\$2,000	\$2,000	
	243/500120	Resources	\$1,000	\$1,000	\$1,000	
	Total Young Adult Ministries		\$6,000	\$6,000	\$6,000	0.00%
Archives & History						
	Administration					
	262/500045	Jurisdictional Fees	\$220	\$220	\$220	
	262/500055	Meetings	\$3,000	\$2,000	\$3,000	
	262/500065	Office Expense	\$800	\$580	\$880	
	262/500075	Workers Compensation				
	Total Administration		\$4,020	\$2,800	\$4,100	46.43%
	Archive Center					
	262/500125	Archivist	\$2,500	\$2,000	\$2,500	
	262/500145	Supplies / Maintenance A	\$2,000	\$2,000	\$2,000	
	Total Archive Center		\$4,500	\$4,000	\$4,500	12.50%
	Rehobeth Museum					
	262/500332	Lawn Maintenance	\$3,000	\$3,000	\$3,000	
	262/500335	Utilities	\$4,190	\$4,200	\$4,200	
	262/500334	Repairs and Supplies	\$2,000	\$2,000	\$1,000	
	262/500333	Rehoboth 225th Celebration	\$0			
	Total Rehobeth Museum		\$9,190	\$9,200	\$8,200	-10.87%
	Total Archives and History		\$17,710	\$16,000	\$16,800	5.00%
Total Conference Benevolences			\$2,240,009	\$2,351,866	\$2,469,513	5.00%
	Plus World Service		\$1,050,473	\$1,041,311	\$1,010,425	-2.97%
Grand Total Category II			\$3,290,482	\$3,393,177	\$3,479,938	2.56%

Opportunities for Ministry West Virginia Annual Conference 2015

			2013	2014	2015	
Category III						
Jurisdictional Fund						
	306/500025	Budgeted	\$20,000	\$20,000	\$23,000	
	Total Jurisdictional Fund		\$20,000	\$20,000	\$23,000	15.00%
General Delegates						
	341/500025	Budgeted	\$8,000	\$9,000	\$9,000	
	Total General Delegates		\$8,000	\$9,000	\$9,000	0.00%
Annual Conference Reserve						
	351/500025	Disbursements	\$11,000	\$11,000	\$11,000	
	Total Annual Conference Reserve		\$11,000	\$11,000	\$11,000	0.00%
Conference Lay Leader						
	Dues / Fees					
	360/500050	Jurisdiction Dues	\$200	\$200	\$200	
	360/500225	Board of Laity Meetings	\$400	\$400	\$400	
	360/500235	District Trips	\$1,200	\$1,200	\$1,200	
	360/500245	Jurisdiction	\$400	\$400	\$400	
	360/500255	National Association Events	\$600	\$600	\$600	
	360/500265	Office Expenses	\$500	\$500	\$500	
	360/500275	WV Council of Churches	\$200	\$200	\$200	
	Total Conference Lay Leader		\$3,500	\$3,500	\$3,500	0.00%
Conference Administration						
	Administration					
	364/500035	Audit	\$30,000	\$30,000	\$25,000	
	364/500040	General Supplies	\$8,000	\$9,000	\$9,000	
	364/500045	Legal Fees	\$7,000	\$7,000	\$10,000	
	364/500050	Paper & Envelopes	\$4,000	\$4,000	\$4,000	
	364/500055	Postage	\$11,000	\$13,000	\$11,000	
	364/500060	Printing	\$2,000	\$2,000	\$2,000	
	364/500070	Statistician Expenses	\$2,000	\$3,000	\$3,000	
	364/500080	Trustees	\$500	\$500	\$1,000	
	Total Administration		\$64,500	\$68,500	\$65,000	-5.11%
	Council on Finance & Administration					
	364/500120	Budgeted	\$2,000	\$2,000	\$2,000	
	Total Council on Finance & Administration		\$2,000	\$2,000	\$2,000	0.00%
	Conference Secretary					
	364/500245	Central Services	\$300	\$300	\$300	
	364/500220	Computer Supplies	\$2,000	\$2,000	\$2,000	
	364/500225	Education/Training	\$900	\$900	\$900	
	364/500230	Journal	\$29,000	\$29,000	\$30,000	
	364/500240	Ministerial Records	\$1,800	\$1,800	\$1,800	
	364/500245	Special Projects	\$1,000	\$1,000	\$1,000	
	364/500250	Workbook	\$15,000	\$15,000	\$15,000	
	Total Conference Secretary		\$50,000	\$50,000	\$51,000	2.00%

Opportunities for Ministry West Virginia Annual Conference 2015

		2013	2014	2015	
Salary Items					
364/500310	Administrative Service Director	\$77,900	\$79,848	\$81,844	
364/500320	Administrative Services	\$124,930	\$128,053	\$131,254	
364/500330	Basic Protection Plan	\$7,000	\$7,000	\$7,000	
364/500340	Conference Secretary	\$38,980	\$39,955	\$40,954	
364/500350	Continuing Education	\$3,000	\$3,000	\$3,000	
364/500360	Insurance Risk Manager	\$14,000	\$14,350	\$14,709	
364/500370	FICA	\$14,000	\$15,000	\$17,000	
364/500380	Pension - Employer Contr	\$21,000	\$21,000	\$21,000	
364/500390	Salary Contingency	\$25,000	\$30,000	\$30,000	
364/500395	Workers Compensation	\$2,000	\$2,200	\$2,200	
Total Salary Items		\$327,810	\$340,406	\$348,961	2.51%
Travel					
364/500410	Travel - Conference Treasurer	\$18,000	\$18,000	\$18,000	
364/500420	Travel - Conference Risk Manager	\$500	\$500	\$500	
364/500430	Travel - Staff	\$3,000	\$3,000	\$4,500	
Total Travel		\$21,500	\$21,500	\$23,000	6.98%
Nominating Committee					
364/500510	Budgeted	\$1,000	\$2,000	\$2,000	
Total Nomination Committee		\$1,000	\$2,000	\$2,000	0.00%
Unfunded Committees					
364/500610	Budgeted	\$2,000	\$7,000	\$2,000	
Total Unfunded Committees		\$2,000	\$7,000	\$2,000	-71.43%
Total Conference Administration		\$468,810	\$491,406	\$493,961	0.52%
Less Pension Funding		\$30,000	\$30,000	\$30,000	0.00%
Net Total Conference Administration		\$438,810	\$461,406	\$463,961	0.55%
Annual Conference Session					
365/500025	Administration	\$1,000	\$500	\$1,000	
365/500040	Children's Conference	\$4,000	\$4,000	\$4,000	
365/500050	Committee Meetings	\$2,500	\$2,750	\$3,000	
365/500110	Honoraria & Guest Expens	\$5,000	\$4,000	\$6,000	
365/500125	Labor	\$23,000	\$23,000	\$23,000	
	Memorial and Retirement Class Meals		\$2,500	\$3,000	
365/500150	Miscellaneous / Discreti	\$1,500	\$1,500	\$1,500	
365/500175	Pages & Youth Members	\$6,000	\$6,000	\$6,000	
365/500200	Printing	\$8,000	\$8,000	\$7,000	
365/500205	Quadrennial Ballotting Expenses	\$0	\$1,500	\$1,500	
365/500225	Receptions	\$2,500	\$0	\$2,000	
365/500230	Registration Expense	\$1,000	\$1,000	\$500	
365/500250	Special Programs	\$1,000	\$2,000	\$1,000	
365/500350	Stipend - Equalization	\$15,000	\$14,000	\$14,000	
365/500375	Stipend - Ordinands	\$1,000	\$500	\$500	
365/500400	Stipend - Retired	\$10,000	\$10,000	\$10,000	
365/500405	Technical Costs	\$5,000	\$20,000	\$25,000	
365/500500	Worship	\$3,000	\$3,000	\$5,000	
Total Annual Conference Session		\$91,000	\$104,250	\$114,000	9.35%

Opportunities for Ministry
West Virginia Annual Conference 2015

			2013	2014	2015	
United Methodist Center						
	Center					
	366/500035	Equipment	\$5,500	\$5,500	\$5,500	
	366/500045	Furniture	\$3,000	\$3,000	\$3,000	
	366/500055	General Repairs / Mainte	\$1,000	\$1,000	\$1,000	
	366/500065	Lease	\$70,300	\$70,300	\$70,300	
	366/500075	Telephone	\$30,000	\$30,000	\$30,000	
	366/500085	Other	\$1,000	\$2,000	\$2,000	
	Total Center Expenses		\$110,800	\$111,800	\$111,800	0.00%
Computer Operations						
	366/500225	Amortization Payments	\$20,000	\$20,000	\$20,000	
	366/500235	Contact Pointe	\$0	\$20,000	\$20,000	
	366/500230	Equipment / Hardware	\$12,000	\$18,000	\$18,000	
	366/500235	Maintenance Contracts	\$8,200	\$5,000	\$5,000	
	366/500240	Materials / Supplies	\$2,000	\$2,000	\$2,000	
	366/500245	Non-Contract Maintenance	\$27,000	\$10,000	\$10,000	
	Total - Computer Operations		\$69,200	\$75,000	\$75,000	0.00%
	Total United Methodist Center		\$180,000	\$186,800	\$186,800	0.00%
Conference Board of Trustees						
	369/500025	Property and Casulty Insurance	\$200,000	\$200,000	\$200,000	
		Spring Heights Capital Improvements	\$400,000	\$200,000	\$0	
	Total Board of Trustees		\$600,000	\$400,000	\$200,000	-50.00%
Spring Heights Maintenance Fund						
	386/500025	Budgeted	\$22,500	\$25,000	\$30,000	
	Total Spring Heights Maintenance Fund		\$22,500	\$25,000	\$30,000	20.00%
Area Fund						
	390/500025	Distribution	\$15,000	\$15,000	\$30,000	
	Total Area Fund		\$15,000	\$15,000	\$30,000	100.00%
General Church Apportionments						
	399/500025	Africa University	\$26,530	\$26,403	\$25,783	
	399/500035	Black College	\$118,551	\$117,984	\$115,227	
	399/500045	General Administration	\$104,465	\$103,976	\$101,559	
	399/500055	Interdenominational Fund	\$23,233	\$23,122	\$22,602	
	399/500065	Ministerial Education	\$297,216	\$295,794	\$288,856	
	Total General Church Apportionments		\$569,995	\$567,279	\$554,027	-2.34%
	Total Category III		\$1,959,805	\$1,803,235	\$1,625,288	-9.87%
	Total Opportunities for Ministry		\$12,113,269	\$12,086,968	\$12,027,139	-0.49%



INDEPENDENT AUDITORS' REPORT

Council on Finance and Administration
West Virginia Annual Conference of The United
Methodist Church
Charleston, West Virginia

We have audited the accompanying financial statements of the West Virginia Annual Conference of The United Methodist Church – Treasurer's Fund, which comprise the statement of assets, liabilities, and fund balances - modified cash basis as of December 31, 2013 and 2012 and the related statement of fund transactions and fund balances - modified cash basis for the year ended December 31, 2013.

Treasurer's Responsibility for the Financial Statements

The Treasurer is responsible for the preparation and fair presentation of these financial statements in accordance with the cash basis of accounting described in Note 1; this includes determining that the cash basis of accounting is an acceptable basis for the preparation of the financial statements in the circumstances. Management is also responsible for the design, implementation, and maintenance of internal control relevant to the preparation and fair presentation of financial statements that are free from material misstatement, whether due to fraud or error.

Auditor's Responsibility

Our responsibility is to express an opinion on these financial statements based on our audit. We conducted our audit in accordance with auditing standards generally accepted in the United States of America. Those standards require that we plan and perform the audit to obtain reasonable assurance about whether the financial statements are free from material misstatement.

An audit involves performing procedures to obtain audit evidence about the amounts and disclosures in the financial statements. The procedures selected depend on the auditor's judgment, including the assessment of the risks of material misstatement of the financial statements, whether due to fraud or error. In making those risk assessments, the auditor considers internal control relevant to the entity's preparation and fair presentation of the financial statements in order to design audit procedures that are appropriate in the circumstances, but not for the purpose of expressing an opinion on the effectiveness of the entity's internal control. Accordingly, we express no such opinion. An audit also includes evaluating the appropriateness of accounting policies used and the reasonableness of significant accounting estimates made by management, as well as evaluating the overall presentation of the financial statements.

We believe that the audit evidence we have obtained is sufficient and appropriate to provide a basis for our audit opinion.

200 Westmoreland Office Center
Dunbar, West Virginia 25064
(304) 766-1120 • Fax: (304) 766-1123
www.rowancpas.com

Opinion

In our opinion, the financial statements referred to above present fairly, in all material respects, the assets, liabilities, and fund balances - modified cash basis of West Virginia Annual Conference of The United Methodist Church - Treasurer's Fund as of December 31, 2013 and 2012 and the changes in its fund balances for the year ended December 31, 2013 in conformity with the basis of accounting described in Note 1.

Basis of Accounting

We draw attention to Note 1 of the financial statements, which describes the basis of accounting. The financial statements are prepared on the cash basis of accounting, which is a basis of accounting other than accounting principles generally accepted in the United States of America. Our opinion is not modified with respect to that matter.

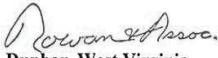
Dunbar, West Virginia
April 2, 2014

**WEST VIRGINIA ANNUAL CONFERENCE OF
THE UNITED METHODIST CHURCH
(A Not for Profit Organization)**

TREASURER'S FUND

**MODIFIED CASH BASIS FINANCIAL STATEMENTS
WITH ACCOMPANYING INFORMATION**

YEAR ENDED DECEMBER 31, 2013

**West Virginia Conference of The United Methodist Church - Treasurer's Fund
Assets, Liabilities and Fund Balances - Modified Cash Basis
December 31, 2013 and 2012**

Assets

	<u>2013</u>	<u>2012</u>
Cash and Cash Equivalents	\$ 1,767,330	\$ 2,080,742
Accounts Receivable	582,652	817,304
Investments (at cost)	9,997,993	9,482,156
Notes Receivable	<u>615,668</u>	<u>620,427</u>
Total Assets	<u>\$ 12,963,643</u>	<u>\$ 13,000,629</u>

Liabilities and Fund Balances

Accounts Payable	<u>\$ 987,334</u>	<u>\$ 1,163,101</u>
Total Liabilities	<u>987,334</u>	<u>1,163,101</u>

Fund Balances:

Ministerial Support	2,522,070	2,651,835
World Service and Conference Benevolences	20,703	12,715
Administration and General	202,596	180,465
Non-Budgeted Restricted Funds	<u>9,230,940</u>	<u>8,992,513</u>
Total Fund Balances	<u>11,976,309</u>	<u>11,837,528</u>
Total Liabilities and Fund Balances	<u>\$ 12,963,643</u>	<u>\$ 13,000,629</u>

The accompanying notes are an integral part of these financial statements

**West Virginia Annual Conference
of the United Methodist Church - Treasurer's Fund
Statement of Fund Transactions and Fund Balances - Modified Cash Basis
For the Year Ended December 31, 2013**

	<u>Budget</u>	<u>Beginning Balance</u>	<u>Receipts</u>	<u>Disbursements</u>	<u>Ending Balance</u>
<u>CATEGORY I</u>					
Black Ministry Fund	\$ 40,100	\$ -	\$ 35,282	\$ 35,282	\$ -
Board of Ordained Ministry	180,900	-	163,229	163,229	-
Clergy Support	18,400	-	16,189	16,189	-
District Promotional Funds	1,260,405	-	1,185,468	1,185,468	-
Episcopal Fund	250,877	-	250,877	250,877	-
Episcopal Residence	15,000	55,524	23,200	7,796	70,928
Equitable Compensation	157,300	441,662	138,400	178,066	401,996
Health Insurance	3,500,000	-	7,253,726	7,253,726	-
Health Insurance Reserve	100,000	2,154,649	87,985	193,488	2,049,146
MPP/CPP Conference Responsibility	330,000	-	315,337	315,337	-
Pensions, Past Service	1,000,000	-	879,848	879,848	-
Sexual Ethics	10,000	-	8,798	8,798	-
TOTAL CATEGORY I	6,862,982	2,651,835	10,358,339	10,488,104	2,522,070
<u>CATEGORY II</u>					
Archives & History	17,710	-	14,728	14,728	-
Board of Global Ministry	651,840	-	542,446	542,446	-
Board of Laity	19,500	-	17,679	17,679	-
Camps & Educational Center	120,454	-	471,540	471,540	-
Christian Unity	40,100	-	33,353	33,353	-
Justice & Advocacy	10,000	-	8,317	8,317	-
New Faith Comm. & Congregation	71,700	-	59,635	59,635	-
Communications	88,000	-	73,426	73,426	-
Connectional Ministries	755,905	-	654,835	654,835	-
Evangelism	15,000	-	13,334	13,334	-
Higher Education / Campus Ministry	407,400	-	343,858	343,858	-
Older Adult Ministries	2,300	-	1,913	1,913	-
Ethnic Ministries & Religion and Race	16,100	-	15,742	15,742	-
World Service	865,723	-	865,723	865,723	-
World Service Contingency	184,750	12,715	153,663	145,675	20,703
Youth Ministries	18,000	-	14,971	14,971	-
Young Adult Ministries	6,000	-	4,989	4,989	-
TOTAL CATEGORY II	3,290,482	12,715	3,290,152	3,282,164	20,703
<u>CATEGORY III</u>					
Annual Conference Reserve	11,000	172,837	9,158	-	181,995
Annual Conference Session	91,000	-	109,441	109,441	-
Area Fund	15,000	-	12,489	12,489	-
Conference Administration	438,810	-	425,284	425,284	-
Conference Lay Leader	3,500	-	2,914	2,914	-
General Delegate Fund	8,000	7,628	6,661	532	13,757
Jurisdictional Fund	20,000	-	19,216	19,216	-
Property Insurance	200,000	-	190,086	190,086	-
Spring Heights Conference Trustees	400,000	-	333,024	333,024	-
Spring Heights Maintenance	22,500	-	18,733	11,889	6,844
UM Center	180,000	-	156,895	156,895	-
General Church Funds	568,995	-	527,260	527,260	-
TOTAL CATEGORY III	1,959,805	180,465	1,811,161	1,789,030	202,596

The accompanying notes are an integral part of these financial statements

West Virginia Annual Conference
of the United Methodist Church - Treasurer's Fund
Statement of Fund Transactions and Fund Balances - Modified Cash Basis
For the Year Ended December 31, 2013

	Budget	Beginning Balance	Receipts	Disbursements	Ending Balance
<u>MISCELLANEOUS RESTRICTED</u>					
Annual Conference Offerings	-	-	10,395	10,395	-
Audio Visuals	-	6,417	30	-	6,447
Bethesda Ministries	-	8,094	-	-	8,094
Bishop Bike Trip - Annual	-	-	11,962	11,962	-
Bishop Lyght Named School Fund	-	-	252	252	-
CCYM Scholarship	-	3,116	3,408	-	6,524
Christian Sunday Offering	-	3,667	6,775	24	10,418
Christian Educators Fellowship	-	1,287	-	-	1,287
Church & Community Workers	-	-	8,215	8,215	-
Church Builders Club	-	35,419	-	-	35,419
Churches of Promise	-	6,965	13,962	-	20,927
Church Safety Fund	-	1,456	-	-	1,456
Clergy Furnishing Grants	-	4,312	-	2,990	1,322
Communications Equipment	-	248	-	-	248
COME Events	-	5,406	99,458	97,820	7,044
Computer Equipment Reserve	-	80,647	-	-	80,647
Conference Housing / Meals	-	27,980	-	-	27,980
Conference Operating Fund	-	544,563	217,640	408,157	354,046
Conference Property & Equipment	-	238,560	-	-	238,560
Conference Property Interest	-	71,741	-	-	71,741
Conflict Management	-	3,602	-	1,859	1,743
D/S Greenbrier Parsonage	-	235	-	-	235
D/S Midland South Parsonage	-	4,714	-	-	4,714
D/S Mon-Valley Parsonage	-	77	-	-	77
D/S Potomac Highland Parsonage	-	5,187	-	-	5,187
D/S Southern Parsonage	-	6,497	-	-	6,497
D/S Wesleyan Parsonage	-	6,515	-	-	6,515
District Promotional Fund	-	-	85,987	85,987	-
District Promotional Western	-	-	68,121	68,121	-
Educational Funds	-	-	31,569	-	31,569
Episcopal Residence Reserve	-	5,547	-	-	5,547
Fall Workshop	-	-	18,766	18,766	-
Golden Cross	-	-	8,572	8,572	-
Hartford A D & D	-	-	2,309	2,309	-
Health Task Force	-	2,273	-	252	2,021
Igniting Ministries	-	1,630	-	-	1,630
Interest Income	-	14,339	276,506	213,167	79,678
Leadership Development	-	37,520	-	10,826	26,694
Love Chapel Proceeds	-	1,043	-	-	1,043
Medical Reimbursement Accounts	-	1,399	21,120	21,091	1,428
Marriage Lab Scholarship	-	3,190	-	-	3,190
Merit Scholarships	-	1,122	1,539	2,250	411
Ministerial Education Fund	-	391,370	94,387	75,198	410,559
Mission Loans	-	406,011	37,337	41,500	401,848
MPP/CPPI/CRSP Conf. Collections	-	-	3,243,395	3,243,395	-
Native American Awareness	-	17,014	2,734	667	19,081
New Church Development	-	193,673	4,535	-	198,208
Online Registration Account	-	-	146,810	146,810	-
Pastor's School	-	(18)	12,609	12,591	-
Peace with Justice	-	13,520	2,458	500	15,478

The accompanying notes are an integral part of these financial statements

West Virginia Annual Conference
of the United Methodist Church - Treasurer's Fund
Statement of Fund Transactions and Fund Balances - Modified Cash Basis
For the Year Ended December 31, 2013

	Budget	Beginning Balance	Receipts	Disbursements	Ending Balance
Pensions - Deposit Account	-	2,409,516	42,446	1,013,445	1,438,517
Pensions - Additional Deposit Account	-	-	837,577	-	837,577
Pensions - DC & CPP Account	-	174,622	931,622	934,545	171,699
Pensions - CRSP	-	150,798	2,620,900	2,475,476	296,220
Pensions - MPP Annuities	-	1,389,900	123,773	-	1,513,673
Property Insurance Reserve	-	10,699	-	10,699	-
Psychological Testing	-	10,312	2,655	70	12,897
Retired Minister Emergency	-	530,297	40,134	52,393	518,038
Retired Minister Loans	-	1,787,786	25,643	-	1,813,429
Spring Heights Cash Flow	-	-	15,207	15,207	-
Spr Heights Ed Center UMF	-	4,424	807	5,201	30
Summer Youth Celebration	-	-	40,936	40,936	-
Task Force Central Conf Pen Initiative	-	-	1,320	1,320	-
Trustee - Property Proceeds	-	106,426	215,229	57,662	265,993
UMPIP - Employers Pension Lay	-	-	73,488	73,488	-
Vehicle Purchase / Amortization	-	27,814	67,121	35,983	58,952
VISA Clearing Account	-	-	235,802	235,802	-
Volunteers in Mission	-	-	6,155	6,155	-
WV Area Administration Fund	-	61,732	82,031	76,256	67,507
WV Emergency Fund	-	106,313	6,681	12,072	100,922
WV Global Alde Fund Bishops Appeal	-	(831)	934	768	(665)
WV PTLP COS School	-	41,877	73,268	82,976	32,169
WV PTLP COS Trip	-	13,310	80,815	94,125	-
Young Adult Ministries	-	2,188	-	-	2,188
Youth Mission of Peace	-	64	-	-	64
Youth Service Conference	-	6,930	4,971	5,684	6,217
Designated Funds	-	-	481,551	481,551	-
TOTAL MISCELLANEOUS					
RESTRICTED FUNDS	-	8,992,513	10,443,917	10,205,490	9,230,940
TOTAL OF FUND BALANCES	\$ 12,113,269	\$ 11,837,528	\$ 25,903,569	\$ 25,764,788	\$ 11,976,309

The accompanying notes are an integral part of these financial statements

**WEST VIRGINIA ANNUAL CONFERENCE OF THE UNITED METHODIST CHURCH
TREASURER'S FUND
NOTES TO FINANCIAL STATEMENTS**

NOTE 1. SIGNIFICANT ACCOUNTING POLICIES

The Treasurer of the West Virginia Annual Conference, by direction from the Council on Finance and Administration, is charged with receiving church remittances, special offerings, and miscellaneous other receipts. The Treasurer subsequently disburses these funds in accordance with the Conference approved budget for the year, donor instructions, or specific direction of the West Virginia Annual Conference Council on Finance and Administration. The Treasurer generally recognizes revenue from church remittances and Conference expenses when received or paid. However, because the local church is not always able to remit funds received late in the year prior to January 1, those funds received for the prior year are recognized as accounts receivable and recognized as revenue in the year raised by the local church. Conversely, those obligations that arise as a result of the receipts (i.e. pass-through funds) are recorded as accounts payable and recognized as disbursements for the year. All property and equipment acquired by the West Virginia Annual Conference is either expensed when purchased or not recognized when received by gift or by abandonment by a local church.

The Conference Treasurer uses the modified cash basis of accounting. The modified cash basis of accounting differs from generally accepted accounting principles primarily because of property and equipment, and receivables or liabilities pertaining to the self-funded health care plan and the pension plan are not included in the financial statements; loans and those accounts receivable and accounts payable, only to the extent described in the first paragraph, are included.

One of the primary reasons the Treasurer believes generally accepted accounting principles are not appropriate is because of the issuance, by the Financial Accounting Standards Board of the American Institute of Certified Public Accountants, of a rule requiring the Conference to accrue all liability for the future health claims of all retired pastors and their families in the financial statements and liability for all retirement plans obligations. After consideration of all costs involved in acquiring, accumulating, and maintaining the information necessary for such an accrual, and considering that the Treasurer has never capitalized and depreciated property and equipment as required by generally accepted accounting principles, the Treasurer has determined the benefits to the Conference and other financial statement users are not substantial enough to warrant compliance with these rules.

Fund Accounting: To ensure observance of limitations and restrictions placed on the use of resources available to the Conference, the accounts of the Conference are maintained in accordance with the principles of fund accounting. This is the procedure by which resources for various purposes are classified for accounting and reporting purposes into funds established according to their nature and purposes. Separate accounts are maintained for each fund.

Estimates: The preparation of financial statements in conformity with the modified cash basis of accounting requires management to estimate certain amounts reported in these footnotes. Actual amounts could differ from those estimates.

Cash: The Conference considers cash and deposits that are available on demand to be cash.

**WEST VIRGINIA ANNUAL CONFERENCE OF THE UNITED METHODIST CHURCH
TREASURER'S FUND
NOTES TO FINANCIAL STATEMENTS**

NOTE 1. SIGNIFICANT ACCOUNTING POLICIES - continued

Income Taxes: The Conference, a religious organization operating under Section 501(c)(3) of the Internal Revenue Code, is generally exempt from federal, state, and local income taxes and, accordingly, no provision for income taxes is included in the financial statements. As churches are not required to file tax returns, they are not typically subject to audit.

NOTE 2. CASH and INVESTMENTS CONCENTRATIONS

Substantially all of the Treasurer's cash is deposited with a single bank. As of December 31, 2013 and 2012, \$1,515,488 and \$1,831,949 in deposits were not covered by FDIC insurance. All Conference investments reported on the financial statements have been deposited in the United Methodist Foundation of Charleston WV except for three investments in United Methodist General Board of Pensions mutual funds.

NOTE 3. UNREALIZED GAIN OR LOSS ON INVESTMENTS

Investments are recorded in the Assets, Liabilities and Fund Balances – Modified Cash Basis at cost. As of December 31, 2013, the investment's market value was above cost by \$539,603 and as of December 31, 2012 the investment's market value was below cost by \$306,721. No unrealized gains or losses have been recognized in the accompanying statement of fund transactions and fund balances - modified cash basis. Investments made within the above agencies are not federally insured.

NOTE 4. PENSION PLAN

LAY EMPLOYEES:

The West Virginia Conference of The United Methodist Church participates in a defined contribution pension plan administered by GBOPHP covering all lay employees who normally work 20 hours or more per week (1,000 per year) and at least six months during the plan year. Under the provisions of the Plan, the Conference must contribute an amount equal to 9% of each eligible employee's gross wages. Contribution expense for the year ended December 31, 2013 was \$73,488 and contribution expense for the year ended December 31, 2012 was \$67,727.

CLERGY EMPLOYEES:

Pre 82 Plan

The West Virginia Annual Conference of The United Methodist Church participates in a defined benefit, multi-employer pension plan that covers Conference members and local pastors under Episcopal appointment. Benefits of this plan, which are administered by the General Board of Pensions of The United Methodist Church, are determined by two primary factors: when service to the Conference was rendered and for how long services were rendered and the Past Service Rate for the plan. Also included in this calculation are Defined Benefit Service Money (DBSM) that may have been contributed by the West Virginia Annual Conference of the United Methodist Church for its participants. Benefits for services rendered prior to 1982 are determined by multiplying the number of years of credited service by a Past Service Rate that is annually re-determined by the

**WEST VIRGINIA ANNUAL CONFERENCE OF THE UNITED METHODIST CHURCH
TREASURER'S FUND
NOTES TO FINANCIAL STATEMENTS**

NOTE 4. PENSION PLAN - continued

West Virginia Annual Conference of The United Methodist Church. Each time the Past Service Rate is increased, the unfunded past service liability also increases. Based on action of the General Conference, and due to changes approved for the overall structure of the retirement program; effective January 1, 2007 the increase in the Past Service Rate was changed to 2% per year. Currently, any increases in the Past Service Rate must be funded immediately. Consequently the Past Service Rate of 2013 of \$521 was increased to \$532 for 2014. The unfunded past service liability or over-funded status of the plan is based on assumptions about future events that may or may not occur as predicted.

As of 1/1/2013 the plan asset value is \$46,067,281 and the plan liability value is \$40,605,440. The 2013 and 2012 contributions were \$1,000,000 per year in which the required contribution was \$-0-. Required contributions are \$-0- for 2014 and 2015 respectively. The legal status of this plan is such that all assets held by the General Board of Pension and Health Benefits for Supplement One to the Ministerial Pension Plan are available to pay all benefits of the plan, regardless of the annual conference from which contributions came or under which benefits were accrued.

Ministerial Pension Plan (MPP)

From January 1, 1982 through December 31, 2006, eligible clergy in the United Methodist Church of West Virginia were enrolled in the Ministerial Pension Plan. This plan was a defined contribution plan where the salary-paying unit (usually the church) paid twelve (12) percent of the clergyperson's eligible compensation into an investment vehicle that was invested by the General Board of Pensions. Upon retirement, at least 65% of this money must be converted to an annuity. The balance can be rolled over or moved to other investment accounts of the clergy's choosing. Effective 1/1/2014, a retiree must annuitize 65%, no more, no less. The West Virginia Annual Conference of the United Methodist Church remains liable for fully funding the annuities. The 2012 and 2013 contributions were \$-0- and \$-0- respectively. The required contribution for 2014 and 2015 is \$-0-.

Clergy Retirement Security Program Plan (CRSP)

Effective January 1, 2007 the Denomination has established a new pension plan for eligible United Methodist Clergy (CRSP – Clergy Retirement Security Program). This plan will have a defined benefit component and a defined contribution component. The CRSP defined benefit component is calculated by multiplying 1.25% (1% after 1/1/2014) times the Denominational Average Compensation (DAC) in effect at the time of retirement times the years of credited service after January 1, 2007. The DAC for 2013 was \$63,867 and \$62,781 in 2012. The conference currently bills the church 17% of the pastor's salary though out the year to be able to fund this plan by year end. The CRSP defined contribution component is a monthly contribution equal to 3% of the eligible clergyperson's includable compensation. Beginning 1/1/2014, eligible clergy will only receive 2% of the eligible clergyperson's includable compensation and a 1% matching contribution. Any investment earnings or losses on the participants share is credited to or deducted from the participants account balance. The West Virginia Annual Conference of the United Methodist Church makes contributions to a savings account with the General Board of Pension

**WEST VIRGINIA ANNUAL CONFERENCE OF THE UNITED METHODIST CHURCH
TREASURER'S FUND
NOTES TO FINANCIAL STATEMENTS**

NOTE 4. PENSION PLAN - continued

and Health Benefits of The United Methodist Church for the defined benefit component of the CRSP. The West Virginia Annual Conference of The United Methodist Church transferred \$2,475,476 and \$2,501,809 to the CRSP – Defined Benefit Pension Plan for the year ending December 31, 2013 and 2012 respectively. As of the most recent data available from actuarial reports, the required contributions are \$1,861,663 and \$1,917,243 for 2014 and 2015 respectively.

NOTE 5. SELF-FUNDED HEALTH CARE PLAN

Effective April 1, 1989, the Conference established The United Methodist Church Family Health Care Plan ('Plan') for the purpose of providing health care benefits to participants on a self-funded basis. Funding for the Plan is provided by contributions from the Annual Conference, the local church, and participants. The West Virginia Annual Conference of the United Methodist Church determines participant contribution amounts.

Generally, active full-time employees of the West Virginia Annual Conference, member churches, agencies and institutions of the United Methodist Church, and their dependents, are eligible to participate in the Plan. Additionally, retirees, their dependents and surviving spouses can be eligible for participation.

Benefits are provided as specified by the Plan. Eligible covered expenses include charges for hospitalization, outpatient services, prescription drugs, physician's services, surgery, diagnostic and dental services, among others. Participants should refer to the Plan document for specific information including limitations and exclusions.

The Plan maintains an individual stop-loss insurance policy by which benefit payments in excess of \$150,000 per individual a year are considered reinsurance, with the exception of specified individuals where the reinsurance will not count until the annual expenditure exceeds as much as \$250,000 for specific events. The insurance policy will pay for all reinsurance amounts above a minimum group deductible of \$75,000.

NOTE 6. HEALTH CARE CLAIMS LIABILITY

The unpaid health claims as of December 31, 2013 are estimated to be approximately \$853,326 and for December 31, 2012, the unpaid health claims were estimated at \$895,401. These amounts must be estimated because certain claims incurred in year 2013 have still not been submitted to the plan for payment, and certain claims are still in the process of eligibility determination as of the date these financial statements were published. As explained in Note 1 above, this liability for unpaid health care claims is not reflected in the accompanying financial statements.

NOTE 7. SUBSEQUENT EVENTS

Management evaluated subsequent events through April 2, 2014 the date the financial statements were available to be issued.

WEST VIRGINIA ANNUAL CONFERENCE OF THE UNITED METHODIST CHURCH
TREASURER'S FUND
NOTES TO FINANCIAL STATEMENTS

NOTE 8. OPERATING LEASES / RELATED PARTY TRANSACTION

The West Virginia Annual Conference of the United Methodist Church – Treasurer’s Fund has the following three operating leases. The first is an operating lease that started July of 2009 for reproduction equipment from Pitney Bowes with a monthly payment of \$656 for a period of 60 months. The second operating lease started February of 2010 for phone equipment from AVAYA with a monthly payment of \$319 for a period of 60 months. The third operating lease is for the office spaces used by the employees and volunteers of the West Virginia Conference of the United Methodist Church. This operating lease is a related party transaction with one of the West Virginia Conference’s churches. The lease started January 1999 for a period of five years and then was automatically renewed for three-year increments if not cancelled. The yearly amount of the lease was \$70,300 for 2013 and \$70,296 for 2012. The lease amount is to be changed annually by using the consumer price index as published by the Department of Labor as averaged over the preceding three years.

The following is a schedule of future minimum lease payments required:

2014	\$ 79,407
2015	<u>72,070</u>
Total	<u>\$151,477</u>

**INDEPENDENT AUDITORS'
REPORT ON ACCOMPANYING INFORMATION**

We have audited the modified cash basis financial statements of the West Virginia Annual Conference of The United Methodist Church – Treasurer's Fund as of and for the year ended December 31, 2013, and have issued our report thereon dated April 2, 2014, which contained an unmodified opinion on those financial statements. Our audit was made for the purpose of forming an opinion on the modified cash basis financial statements taken as a whole. The information on the following page is presented for purposes of additional analysis and is not a required part of the financial statements. Such information is the responsibility of management and was derived from and relates to the underlying accounting and other records used to prepare the modified cash basis financial statements. The information has been subjected to the auditing procedures applied in the audit of the modified cash basis financial statements and certain additional procedures, including comparing and reconciling such information directly to the underlying accounting and other records used to prepare the financial statements or to the financial statements themselves, and other additional procedures in accordance with auditing standards generally accepted in the United States of America. In our opinion, the information is fairly stated in all material respects in relation to the modified cash basis financial statements taken as a whole.

Dunbar, West Virginia
April 2, 2014

**WEST VIRGINIA ANNUAL CONFERENCE
OF THE UNITED METHODIST CHURCH****TREASURER'S FUND****SCHEDULE OF NOTES RECEIVABLE****December 31, 2013 and 2012**

	<u>2013</u>	<u>2012</u>
Churches:		
Waverly United Methodist Church	<u>\$ -</u>	<u>\$ 2,828</u>
Total loans to churches	<u>-</u>	<u>2,828</u>
Other loans:		
Western district trustees	93,012	100,456
Minister Housing Loans	<u>522,656</u>	<u>517,143</u>
Total other loans	<u>615,668</u>	<u>617,599</u>
Total Notes Receivable	<u>\$ 615,668</u>	<u>\$ 620,427</u>

CONFERENCE STATISTICIAN REPORT

Jim Berner, Statistician

Report for 2013 Calendar Year

The following pages contain statistical
information from each local church and district in
the West Virginia Annual Conference
of

The United Methodist Church
from January 1, 2013 - December 31, 2013

STATISTICAL and INCOME SUMMARY

2013 figures compared to 2012 figures

*Statistical data are compiled from reports filed each year
by each church. Where data is not present, report was not
available to the Statistician.*

Statistical Summary West Virginia Annual Conference

	<u>2012</u>	<u>2013</u>	# of Change	% of Change
Membership, beginning of year	99,585	98,691	(894)	-0.90%
Confession of Faith	1,318	1,240	(78)	-5.92%
Restored By Affirmation	56	67	11	19.64%
Correction to Last Year	(374)	(673)	(299)	79.95%
Received from other UM Churches	507	461	(46)	-9.07%
Received from other Denominations	274	243	(31)	-11.31%
Removed - Charge Conf Action	353	195	(158)	-44.76%
Withdrawn	172	233	61	35.47%
Transferred to other UM Churches	329	370	41	12.46%
Transferred to other Denominations	131	209	78	59.54%
Removed by Death	1,690	1,659	(31)	-1.83%
Membership, end of year	99,181	97,363	(1,818)	-1.83%
Avg. Attendance - Weekly Worship Service	43,545	41,820	(1,725)	-3.96%
Percentage Attend. - Main Worship Service	43.90%	42.95%	-0.95%	-2.17%
Persons Baptized	1,190	1,315	125	10.50%
Preparatory Members on Roll	5,940	5,151	(789)	-13.28%
Persons on Constituency Roll	21,014	19,327	(1,687)	-8.03%
Persons in Confirmation Classes	569	566	(3)	-0.53%
<u>Church School</u>				
Children (Birth - 6th Grade)	8,403	8,015	(388)	-4.62%
Youth (7th Grade - 12th Grade)	4,318	4,092	(226)	-5.23%
Young Adults	3,033	2,924	(109)	-3.59%
Adults (post High School)	18,115	16,840	(1,275)	-7.04%
Church School Membership (lines 15-18)	33,869	31,871	(1,998)	-5.90%
Avg. Attendance - Sunday School	20,827	19,455	(1,372)	-6.59%
Percentage Attend. - Sunday School	61.49%	61.04%	-0.45%	-0.73%
Partici-pants in Vacation Bible School	22,042	18,790	(3,252)	-14.75%
Number of Ongoing Classes in Sunday School	3,155	3,069	(86)	-2.73%
Number of Ongoing Classes-other than Sunday School	1,363	1,762	399	29.27%
Number of Short Term Classes or Small Groups	1,093	953	(140)	-12.81%
Number of VIM Teams Sent Out	30	31	1	3.33%
Number of Persons Sent on VIM Teams	154	144	(10)	-6.49%
Number of Persons Served by Day Care or Education	12,243	14,590	2,347	19.17%
<u>UM Men, Women, and Youth Fellowship</u>				
Membership in UM Men	2,571	2,178	(393)	-15.29%
Amount paid for projects	\$155,452	\$156,245	\$793	0.51%
Membership in UM Women	8,692	9,789	1,097	12.62%
Pd/Local Church and connect work (UMW)	\$567,096	\$585,329	\$18,233	3.22%
<u>Property and Other Assets</u>				
Value of Church Land, Bldg. & Equip	\$682,018,862	\$700,859,217	\$18,840,355	2.76%
Value of All Other Church Owned Assets	\$100,312,236	\$110,970,509	\$10,658,273	10.63%
Debt Secured by Church Owned Assets	\$18,460,516	\$15,416,737	(\$3,043,779)	-16.49%
Other Indebtedness	\$298,218	\$209,018	(\$89,200)	-29.91%
<u>Benevolences and Funds</u>				
World Service Advance Specials	\$15,166	\$9,490	(\$5,676)	-37.43%
Annual Conference Advance Specials	\$91,838	\$80,911	(\$10,927)	-11.90%
Youth Service fund	\$725	\$2,008	\$1,283	176.97%
Sanctity of Life	\$2,619	\$772	(\$1,847)	-70.52%
Golden Cross Sunday	\$9,319	\$8,572	(\$747)	-8.02%
Campus Ministry Sunday	\$1,535	\$888	(\$647)	-42.15%
Christian Education Sunday	\$2,514	\$1,511	(\$1,003)	-39.90%
Day of Remembrance Sunday	\$16,024	\$16,447	\$423	2.64%
Total Amount Given to UM Causes Directly	\$658,741	\$708,954	\$50,213	7.62%
Total Amount Given to Non UM Causes Directly	\$2,572,173	\$2,531,727	(\$40,446)	-1.57%
General Special Sunday Offerings	\$67,672	\$58,110	(\$9,562)	-14.13%

Statistical Summary West Virginia Annual Conference

	<u>2012</u>	<u>2013</u>	<u># of Change</u>	<u>% of Change</u>
<u>Retirement and Health Care Costs</u>				
Direct Billed Clergy Benefits (excluding health care)	\$3,276,070	\$3,227,288	(\$48,782)	-1.49%
Mandatory Medical Insurance Premiums (70%)	\$1,887,092	\$1,868,938	(\$18,154)	-0.96%
Church Paid Health Insurance Premiums above 70%	\$476,805	\$476,940	\$135	0.03%
Total Health Insurance Premiums Paid by Church	\$2,363,897	\$2,345,878	(\$18,019)	-0.76%
<u>Local Church Clergy Support</u>				
Base Compensation to Pastors	\$12,490,245	\$12,398,423	(\$91,822)	-0.74%
Base Compensation to Associate Pastors	\$552,483	\$531,841	(\$20,642)	-3.74%
Utilities, Housing Allowances, Other	\$1,520,246	\$1,640,440	\$120,194	7.91%
Accountable reimbursement Plans	\$1,288,694	\$1,293,683	\$4,989	0.39%
Other Cash Allowances	\$215,769	\$234,982	\$19,213	8.90%
<u>Local Church Expenditures</u>				
Diaconal Minister's Compensation	\$97,969	\$115,411	\$17,442	17.80%
Other Staff Compensation	\$7,420,479	\$7,229,958	(\$190,521)	-2.57%
Current Expenses for Programs	\$2,979,916	\$2,861,886	(\$118,030)	-3.96%
Other Current Operation Expenses	\$11,423,443	\$11,169,313	(\$254,130)	-2.22%
Principal/Interest Paid on Indebtedness	\$3,306,374	\$2,489,541	(\$816,833)	-24.70%
Paid on Buildings and Improvements	\$6,982,709	\$7,197,412	\$214,703	3.07%
Money Sent to Dist & Conf UMW Treasurers	\$242,457		(\$242,457)	-100.00%
Total Amount Spent by Local Church on All Expenses	\$68,180,816	\$67,296,836	(\$883,980)	-1.30%
<u>Miscellaneous Information</u>				
Percentage Payout on Fair Share	85.65%	84.86%	-0.79%	-0.92%
<u>Income Information</u>				
Number of Pledges & Identified Givers	30,386	29,474	(\$912)	-3.00%
Income Received Through Pledges	\$15,407,053	\$13,898,200	(\$1,508,853)	-9.79%
Amount Received Non-Pledged by Identified Givers	\$26,091,040	\$25,290,819	(\$800,221)	-3.07%
Amount Received from Unidentified Givers	\$13,578,690	\$14,416,922	\$838,232	6.17%
Income from Interest and Dividends	\$2,090,630	\$1,968,580	(\$122,050)	-5.84%
Received from Sale of Church Assets	\$869,408	\$263,249	(\$606,159)	-69.72%
Amount received ThroUgh Building Use	\$945,023	\$677,506	(\$267,517)	-28.31%
Amount Received Through Fund Raisers	\$1,741,250	\$1,240,418	(\$500,832)	-28.76%
Church Capital Campaign Receipts	\$3,692,360	\$3,646,409	(\$45,951)	-1.24%
Memorials/Endowments/Bequests	\$2,662,288	\$1,886,916	(\$775,372)	-29.12%
Other Sources and Projects	\$1,198,999	\$1,506,793	\$307,794	25.67%
Equitable Compensation Received by the Pastor	\$129,648	\$198,856	\$69,208	53.38%
Advance Special/Apportioned Funds Received				
by the Church	\$51,856	\$31,015	(\$20,841)	-40.19%
Other Funds Received	\$66,952	\$96,721	\$29,769	44.46%
Total Income	\$68,525,197	\$65,122,404	(\$3,402,793)	-4.97%

GREENBRIER DISTRICT

CHURCH NAME	CHARGE NAME	CONFERENCE CHURCH NUMBER	Total Professing Members at the Close of 2012	Received This Year on Profession of Christian Faith	Restored by Affirmation	Correction to Last Year's Membership by Addition	Transferred in From Other United Methodist Churches	Transferred in From Non-United Methodist Churches	Removed by Charge Conference Action	Withdrawn from Professing Membership	Correction to Last Year's Membership by Subtraction	Transferred Out to Other United Methodist Churches	Transferred Out to Non-United Methodist Churches	Removed by Death	Total Professing Members at the Close of 2013	Asian	African American	Hispanic	Native Am	Pacific Islander	White	Mult Racial	Female	Male	Average Attendance at All Weekly Worship Services
			LINE 1	LINE 2A	LINE 2B	LINE 2C	LINE 3	LINE 4	LINE 5A	LINE 5B	LINE 5C	LINE 6	LINE 7	LINE 8	LINE 9	9.a	9.b	9.c	9.d	9.e	9.f	9.g	9.h	9.i	LINE 10
GREENBRIER DISTRICT																									
Johnson Memorial Alderson	Alderson Charge	40100	156		4	2								1	161			2			159	82	79	74	
Grace	Alderson Charge	40374	56				2				1	2			55						55	31	24	40	
Mt. Vernon (Richland)	Alderson Charge	40378	24			6								3	27						27	13	14	17	
Bethel (Poe)	Bethel (Poe)	40131	107									2			105						105	60	45	55	
Gilboa	Bethel (Poe)	40132	8											4	4						4			4	
Pierson Chapel	Bethel (Poe)	40134	114											4	110						110	64	46	51	
Simms Memorial	Bethel (Poe)	40136	23												23						23	14	9	10	
Royal Chapel	Bethel (Poe)	40138	56	2											58						58	30	28	48	
Emmanuel	Blue Sulphur	40144	43				2	2						2	45						45	26	19	18	
James Chapel	Blue Sulphur	40146	131											1	130						130	75	55		
Mount View	Blue Sulphur	40148	16												16						16	9	7	4	
Miller Memorial	Bluestone Charge	40121	41												41						41	35	6	18	
Mt. Pisgah	Bluestone Charge	40125	73									1		3	69									22	
Martha Chapel	Bluestone Charge	40234	12												12						12	7	5	10	
Mt. Zion (Hinton Cir)	Bluestone Charge	40235	5											1	4						4			14	
Sand Knob	Bluestone Charge	40236	15												15						15	10	5	9	
Bethel (Camden)	Camden-Cowen-Halo	40802	34	2										1	35						35	22	13	12	
Cowen-Trinity	Camden-Cowen-Halo	40803	68												68						67	1	43	25	
Dyer	Camden-Cowen-Halo	40804	9												9										
Halo	Camden-Cowen-Halo	40807	37	1											38						38			26	
Delphia	Craigsville	40152	9												9						9	5	4	4	
Mt. Zion (Craigsvle)	Craigsville	40154	11												11						11	7	4	16	
Maplewood	DISCONTINUED	40816	1						1						0										
Jordan Chapel	Earl Charge	40174	217	5						2				1	219						219	129	90	91	
Macedonia	Earl Charge	40176	126	3											129						129	62	67	32	
Mt. Zion (Earl)	Earl Charge	40178	115	4										1	118						118	65	53	51	
Alvon	East Greenbrier	40111	84	1				2						1	86						86	52	34	100	
May Chapel	East Greenbrier	40115	13	1				2							16						16	8	8	15	
Whatcoat	East Greenbrier	40118	65	2			1							2	66			1			65	41	25	70	
Faith Richwood	Faith Richwood	40391	95	5			1							1	100						100	58	42	35	
First (Hinton)	First (Hinton)	40220	184										3	9	172						172	102	70	35	
Frankford	Frankford	40192	72	1										4	69						69	49	20	40	
Mt. Hermon	Frankford	40194	85												85						85	41	44	55	
Mt. Olivet	Frankford	40196	32											3	29						29	19	10	37	

CHURCH NAME	CHARGE NAME	CONFERENCE CHURCH NUMBER	Persons Baptized This Year (Age 0-12)	Persons Baptized Ages 13 - older	Total Baptized Members Who Have Not Become Professing Members	Number of Other Constituents	Persons Enrolled in Confirmation Classes This Year	Number of CHILDREN in all Christian Formation Groups - ages 0-11	Number of YOUTH in all Christian Formation Groups ages 12-18	Number of YOUNG ADULTS in all Christian Formation Groups -ages 19-30	Number of Other ADULTS in all Christian Formation Groups ages 31 & older	Total Christian Formation Participants Total of Lines 15 - 18	Average Weekly Attendance in Sunday Church School (All Ages)	Number of Participants in Vacation Bible School	Number of Ongoing Classes (All Ages) in Sunday Church School	Number of On-Going Classes (All Ages) Other Than Sunday Church School	Number of Short-Term Classes and Small Groups for Learning
			Line 11a	Line 11b	LINE 12	LINE 13	LINE 14	LINE 15	LINE 16	LINE 17	LINE 18	Line 19	LINE 20	LINE 21	LINE 22	LINE 23	LINE 24
GREENBRIER DISTRICT																	
Johnson Memorial Alderson	Alderson Charge	40100	2		2	42		43	8			51	29	43			5
Grace	Alderson Charge	40374				8		8	8	1	12	29	19	36	3		2
Mt. Vernon (Richland)	Alderson Charge	40378				3						0	14		2		
Bethel (Poe)	Bethel (Poe)	40131				8		18	25		34	77	64	70	4		2
Gilboa	Bethel (Poe)	40132									5	5					
Pierson Chapel	Bethel (Poe)	40134						8	4	8	30	50	50	40	4		1
Simms Memorial	Bethel (Poe)	40136						5	3		15	23	10	25	2		1
Royal Chapel	Bethel (Poe)	40138	3	2				15	6	4	24	49	48	30	4		1
Emmanuel	Blue Sulphur	40144	3	2	6			7	5	2	18	32	14	34	2		1
James Chapel	Blue Sulphur	40146										0					
Mount View	Blue Sulphur	40148										0	3				
Miller Memorial	Bluestone Charge	40121				2				8	8	16	6				1
Mt. Pisgah	Bluestone Charge	40125						4	4		9	17	15	30	3		1
Martha Chapel	Bluestone Charge	40234				1		14				14	6	32	1		3
Mt. Zion (Hinton Cir)	Bluestone Charge	40235				8						0	12		3		
Sand Knob	Bluestone Charge	40236				3						0	5				1
Bethel (Camden)	Camden-Cowen-Halo	40802		3								0	5		1		1
Cowen-Trinity	Camden-Cowen-Halo	40803			8	25		2				2	10		2		1
Dyer	Camden-Cowen-Halo	40804										0					
Halo	Camden-Cowen-Halo	40807		1				10	4		26	40	26	21	3		1
Delphia	Craigsville	40152									4	4	4		1		
Mt. Zion (Craigsville)	Craigsville	40154			2							0	8				
Maplewood	DISCONTINUED	40816										0					
Jordan Chapel	Earl Charge	40174		6	5	267	8	36	16	32	56	140	43	82	4		3
Macedonia	Earl Charge	40176	1	3				16	7	6	28	57	31	46	5	3	2
Mt. Zion (Earl)	Earl Charge	40178				18	6	5	8	2	52	67	48	54	5	4	2
Alvon	East Greenbrier	40111		3				30	21	5	55	111	78	100	5	4	1
May Chapel	East Greenbrier	40115		1				2	1	2	10	15	6				1
Whatcoat	East Greenbrier	40118						8	7	15	41	71	32	10	5	2	1
Faith Richwood	Faith Richwood	40391	3			12	6	10	60	6	35	111	12	35	2	1	16
First (Hinton)	First (Hinton)	40220				5			1		15	16	8	20	1	1	1
Frankford	Frankford	40192				14		4	3	4	15	26	8	23	2		
Mt. Hermon	Frankford	40194		1	4	12		10	12	4	30	56	40	38	4		1
Mt. Olivet	Frankford	40196			4	15		4	2	2	12	20	20		3		

CHURCH NAME	CHARGE NAME	CONFERENCE CHURCH NUMBER	Membership in UM Men	Amount Paid for Projects by UM Men	Membership in UM Women	Amount Paid for Local Church and Community Work by United Methodist Women	Number of UMWIM Teams Sent	Number of Persons Sent Out on UMWIM Teams	Number of Persons Engaged in Mission	Number of Persons Served by Community Ministries For Outreach and / or Education	Number of Persons Served by Community Ministries for Outreach, Justice and Mercy	Market Value of Church Owned Land, Buildings and Equipment	Market Value of All Other Church-Owned Assets	Debt Secured by Church Physical Assets	Other Debt	Total Amount APPORTIONED to the Local Church for All Causes	Total Amount PAID by the Local Church for all Apportioned Causes
			Line 25a	25b	Line 26a	Line 26b	Line 27a	Line 27b	Line 28	Line 29	Line 30	Line 31	Line 32	Line 33	Line 34	Line 35a	Line 35b
GREENBRIER DISTRICT																	
Johnson Memorial Alderson	Alderson Charge	40100	18	\$220	23				26	36	29	\$148,000	\$156,730			\$17,650	\$17,650
Grace	Alderson Charge	40374	6		18	\$2,148						\$200,000	\$53,000			\$8,572	\$8,600
Mt. Vernon (Richland)	Alderson Charge	40378									100	\$88,000	\$43,000			\$2,404	\$2,404
Bethel (Poe)	Bethel (Poe)	40131									110	\$265,000	\$17,557			\$7,977	\$7,977
Gilboa	Bethel (Poe)	40132										\$6,500	\$562			\$917	\$917
Pierson Chapel	Bethel (Poe)	40134									160	\$315,000	\$24,525			\$7,497	\$7,497
Simms Memorial	Bethel (Poe)	40136									50	\$165,000	\$5,782			\$3,735	\$1,100
Royal Chapel	Bethel (Poe)	40138									4	\$180,000	\$437			\$4,264	\$4,264
Emmanuel	Blue Sulphur	40144									32	\$160,000	\$78,000			\$3,092	\$3,092
James Chapel	Blue Sulphur	40146	19	\$322	12	\$675						\$655,000		\$94,500		\$11,773	\$11,773
Mount View	Blue Sulphur	40148										\$90,000				\$1,801	\$901
Miller Memorial	Bluestone Charge	40121							5			\$10,000	\$77,883			\$9,099	\$9,099
Mt. Pisgah	Bluestone Charge	40125										\$448,000				\$7,323	\$7,323
Martha Chapel	Bluestone Charge	40234										\$346,154				\$2,117	\$2,117
Mt. Zion (Hinton Cir)	Bluestone Charge	40235										\$160,000	\$11,485			\$1,388	\$1,388
Sand Knob	Bluestone Charge	40236										\$175,000	\$22,042			\$1,647	\$1,647
Bethel (Camden)	Camden-Cowen-Halo	40802				\$200										\$4,455	\$4,455
Cowen-Trinity	Camden-Cowen-Halo	40803			8	\$402										\$8,778	\$5,200
Dyer	Camden-Cowen-Halo	40804														\$664	\$688
Halo	Camden-Cowen-Halo	40807										\$44,000	\$106			\$4,623	
Delphia	Craigsville	40152										\$50,000				\$1,148	\$100
Mt. Zion (Craigsville)	Craigsville	40154										\$50,000	\$45,000			\$1,510	\$1,510
Maplewood	DISCONTINUED	40816														\$0	\$0
Jordan Chapel	Earl Charge	40174	18	\$4,775	31	\$5,560	1	5	22	27	42	\$766,000	\$31,543			\$20,405	\$20,405
Macedonia	Earl Charge	40176			9							\$142,000	\$48,000	\$12,148		\$7,175	\$7,175
Mt. Zion (Earl)	Earl Charge	40178			16	\$1,043					28	\$884,000	\$7,000			\$12,033	\$12,033
Alvon	East Greenbrier	40111			7	\$75					78	\$952,000	\$40,266			\$13,812	\$13,812
May Chapel	East Greenbrier	40115									1	\$72,000	\$9,171			\$2,202	\$2,202
Whatcoat	East Greenbrier	40118	9	\$1,500					10	6	51	\$1,039,000	\$34,332			\$8,152	\$8,152
Faith Richwood	Faith Richwood	40391							6		45	\$1,099,000				\$16,562	\$1,380
First (Hinton)	First (Hinton)	40220	20	\$125	14	\$30			25	400	1466	\$961,000	\$65,000			\$18,885	\$18,885
Frankford	Frankford	40192			18	\$2,286			3		40	\$815,000	\$9,203			\$8,826	\$9,000
Mt. Hermon	Frankford	40194	10	\$1,757	14	\$7,570			4		175	\$956,760	\$3,878			\$12,122	\$12,122
Mt. Olivet	Frankford	40196							1		30	\$235,000	\$20,312			\$3,698	\$3,698

GREENBRIER DISTRICT

CHURCH NAME	CHARGE NAME	CONFERENCE CHURCH NUMBER	Total Amount APPORTIONED to the Local Church for All Apportioned Causes Directly Paid to the DISTRICT	Total Amount PAID by the Local Church for Apportioned Causes Directly PAID to the DISTRICT	Paid for General Advance Specials	Paid for World Service Specials	Paid for Annual Conference Advance Specials	Amount for the Youth Service Fund Remitted to the Conference Treasurer	Total of All Other Funds Sent to Annual Conference Treasurer for Connectional Mission and Ministry	Total Annual Conference Special Sunday Offerings	Total Given Directly to UM Causes and Not Sent to Conference Treasurer	Total Given to Non-United Methodist Benevolent and Charitable Causes Not Sent to the Conference Treasurer
			Line 36a	Line 36b	Line 37	Line 38	Line 39	Line 40	Line 41	Line 42	Line 43	Line 44
GREENBRIER DISTRICT												
Johnson Memorial Alderson	Alderson Charge	40100	\$635	\$635	\$120					\$0	\$1,310	
Grace	Alderson Charge	40374	\$309	\$309	\$500		\$400		\$2,510	\$600	\$2,000	\$6,420
Mt. Vernon (Richland)	Alderson Charge	40378	\$87	\$87					\$1,000	\$0	\$100	\$2,968
Bethel (Poe)	Bethel (Poe)	40131	\$287	\$287			\$300		\$1,150	\$0		\$25,152
Gilboa	Bethel (Poe)	40132	\$33	\$33						\$0		
Pierson Chapel	Bethel (Poe)	40134	\$270	\$270	\$100				\$131	\$0		\$5,927
Simms Memorial	Bethel (Poe)	40136	\$134	\$134					\$100	\$0		\$100
Royal Chapel	Bethel (Poe)	40138	\$154	\$154						\$0		\$129
Emmanuel	Blue Sulphur	40144	\$111	\$111						\$0	\$204	\$750
James Chapel	Blue Sulphur	40146	\$424	\$424				\$120	\$200			\$700
Mount View	Blue Sulphur	40148	\$65	\$65						\$0	\$69	\$100
Miller Memorial	Bluestone Charge	40121	\$328	\$328					\$500	\$0	\$272	\$414
Mt. Pisgah	Bluestone Charge	40125	\$264	\$264						\$0	\$441	
Martha Chapel	Bluestone Charge	40234	\$76	\$76					\$200	\$0	\$401	\$315
Mt. Zion (Hinton Cir)	Bluestone Charge	40235	\$50	\$50					\$200	\$20	\$509	\$50
Sand Knob	Bluestone Charge	40236	\$59	\$59					\$1,000	\$0	\$15	\$140
Bethel (Camden)	Camden-Cowen-Halo	40802	\$160	\$160						\$100	\$50	\$4,464
Cowen-Trinity	Camden-Cowen-Halo	40803	\$316							\$0		\$4,388
Dyer	Camden-Cowen-Halo	40804	\$24	\$24						\$0		
Halo	Camden-Cowen-Halo	40807	\$166	\$166						\$0		\$1,367
Delphia	Craigsville	40152	\$41	\$41						\$25	\$5	
Mt. Zion (Craigsville)	Craigsville	40154	\$54	\$54						\$110		\$760
Maplewood	DISCONTINUED	40816								\$0		
Jordan Chapel	Earl Charge	40174	\$735	\$735	\$3,315				\$1,700	\$0		
Macedonia	Earl Charge	40176	\$258	\$258						\$0	\$425	\$985
Mt. Zion (Earl)	Earl Charge	40178	\$433	\$433	\$510				\$250	\$0		
Alvon	East Greenbrier	40111	\$497	\$497						\$0	\$300	\$600
May Chapel	East Greenbrier	40115	\$79	\$79						\$0		\$25
Whatcoat	East Greenbrier	40118	\$293	\$293					\$200	\$0		\$900
Faith Richwood	Faith Richwood	40391	\$596							\$0	\$170	\$2,100
First (Hinton)	First (Hinton)	40220	\$680	\$680	\$1,941				\$1,449	\$0		
Frankford	Frankford	40192	\$318	\$318					\$216	\$0		\$173
Mt. Hermon	Frankford	40194	\$436	\$436						\$0	\$585	\$1,417
Mt. Olivet	Frankford	40196	\$133	\$133					\$390	\$0	\$400	\$1,625

GREENBRIER DISTRICT

CHURCH NAME	CHARGE NAME	CONFERENCE CHURCH NUMBER	General Special Sunday Offerings (Church Remittance)	Total Paid by Local Church for All Direct Billed Clergy Benefits - Excluding Health Insurance	Medical Insurance Premiums: Mandatory 70% of Insurance Premiums Contributed By the Church	Medical Insurance Premiums: Amount Contributed by the Church Over and Above the Required 70% of the Total Premium.	Total Health Insurance Premiums Contributed by the Local Church (LINE 47a + LINE 47b)	Total Paid in Base Compensation to the Pastor	Total Paid in Base Compensation to All Associate Pastors Assigned by the Bishop	Total Paid to/for Pastor and Associates for Housing and Utilities and/or Related Allowances	Total Paid to Pastor and Associate(s) for Accountable Reimbursements	Total Paid to/for Pastor and Associate(s) for Any Other Cash Allowances
			Line 45	Line 46	Line 47a	Line 47b	Line 47	Line 48	Line 49	Line 50	Line 51	Line 52
GREENBRIER DISTRICT												
Johnson Memorial Alderson	Alderson Charge	40100	\$0	\$10,005			\$0	\$24,360		\$7,729	\$5,000	\$588
Grace	Alderson Charge	40374	\$1,100	\$3,002			\$0	\$10,260	\$3,600	\$1,872	\$2,050	\$649
Mt. Vernon (Richland)	Alderson Charge	40378	\$0				\$0		\$3,600		\$600	
Bethel (Poe)	Bethel (Poe)	40131	\$0	\$9,956	\$4,200	\$1,800	\$6,000	\$13,141		\$1,794	\$1,140	
Gilboa	Bethel (Poe)	40132	\$0				\$0					
Pierson Chapel	Bethel (Poe)	40134	\$0	\$9,539	\$4,200	\$1,800	\$6,000	\$10,146		\$1,794	\$1,140	
Simms Memorial	Bethel (Poe)	40136	\$0				\$0	\$1,756				
Royal Chapel	Bethel (Poe)	40138	\$0	\$5,451	\$473		\$473	\$5,683		\$2,004	\$480	
Emmanuel	Blue Sulphur	40144	\$0	\$1,748	\$3,164		\$3,164	\$5,127		\$960	\$736	\$100
James Chapel	Blue Sulphur	40146	\$0	\$6,118	\$7,750	\$3,321	\$11,071	\$17,946		\$4,369	\$3,582	\$200
Mount View	Blue Sulphur	40148	\$0	\$874	\$1,105	\$476	\$1,581	\$2,564		\$480	\$368	\$100
Miller Memorial	Bluestone Charge	40121	\$0				\$0	\$10,125			\$3,390	
Mt. Pisgah	Bluestone Charge	40125	\$0				\$0	\$4,500			\$3,591	
Martha Chapel	Bluestone Charge	40234	\$0				\$0	\$1,200			\$933	
Mt. Zion (Hinton Cir)	Bluestone Charge	40235	\$0				\$0	\$3,572			\$300	
Sand Knob	Bluestone Charge	40236	\$0				\$0	\$3,572			\$500	
Bethel (Camden)	Camden-Cowen-Halo	40802	\$0	\$2,239	\$3,356		\$3,356	\$6,906		\$1,908	\$66	\$200
Cowen-Trinity	Camden-Cowen-Halo	40803	\$0	\$4,135	\$6,919		\$6,919	\$12,827		\$3,715	\$356	\$300
Dyer	Camden-Cowen-Halo	40804	\$0				\$0					
Halo	Camden-Cowen-Halo	40807	\$0	\$2,775	\$3,095		\$3,095	\$8,346		\$3,408		
Delphia	Craigsville	40152	\$0				\$0	\$1,800				
Mt. Zion (Craigsville)	Craigsville	40154	\$0				\$0	\$2,400				
Maplewood	DISCONTINUED	40816	\$0				\$0					
Jordan Chapel	Earl Charge	40174	\$0	\$11,546	\$1,548	\$663	\$2,211	\$26,548	\$2,000	\$2,000	\$7,500	
Macedonia	Earl Charge	40176	\$0		\$1,548	\$663	\$2,211	\$7,940	\$2,314	\$2,400	\$1,100	
Mt. Zion (Earl)	Earl Charge	40178	\$0	\$3,064	\$3,316		\$3,316	\$7,392	\$2,500	\$2,587	\$5,400	\$622
Alvon	East Greenbrier	40111	\$0	\$4,931	\$5,527	\$2,369	\$7,896	\$17,151		\$981	\$5,243	
May Chapel	East Greenbrier	40115	\$0	\$1,183	\$1,326	\$569	\$1,895	\$4,116		\$150	\$1,258	
Whatcoat	East Greenbrier	40118	\$0	\$3,748	\$4,200	\$1,800	\$6,000	\$13,305		\$1,266	\$3,985	
Faith Richwood	Faith Richwood	40391	\$0				\$0	\$35,800		\$6,102	\$5,359	\$3,814
First (Hinton)	First (Hinton)	40220	\$0		\$5,527	\$2,369	\$7,896	\$29,245		\$5,452	\$4,782	
Frankford	Frankford	40192	\$0	\$3,680	\$4,422	\$1,895	\$6,317	\$12,800		\$1,640	\$2,740	\$60
Mt. Hermon	Frankford	40194	\$0	\$3,680	\$4,422	\$1,895	\$6,317	\$12,800		\$1,640	\$2,740	\$120
Mt. Olivet	Frankford	40196	\$100	\$1,840	\$2,211	\$948	\$3,159	\$6,400		\$820	\$1,370	\$60

GREENBRIER DISTRICT

GREENBRIER DISTRICT

CHURCH NAME	CHARGE NAME	CONFERENCE CHURCH NUMBER	Total Paid in Salary and Benefits for Deacons		Total Paid in Salary and Benefits for Diaconal Ministers	Total Paid in Salary and Benefits for all other Church Staff	Total Spent for Local Church Program Expenses	Total Spent for Local Church Operating Expenses	Total Paid for Principal / Interest on Indebtedness, Loans, Etc	Total Paid on Capital Expenditures for Building, Improvements, and Major Equip Purchases	Total Spent by the Local Church on All Expenditures	Number of Households Giving to the Local Church	Amount Received Through Pledges	Amount Received from Non-Pledging Yet Identified Givers	Amount Received from Unidentified Givers	Amount Received from Interest and Dividends	Amount Received Through Sale of Church Assets	Amount Received Through Building Use Fees, Contribution, and Rentals	Amount Received Through Fundraisers and Other Sources	Total Income for Annual Budget / Spending Plan (Total Line 62a - 62g)
			Line 53	Line 54	Line 55	Line 56	Line 57		Line 58	Line 59	Line 60	Line 61	Line 62a	Line 62b	Line 62c	Line 62d	Line 62e	Line 62f	Line 62g	Line 62
GREENBRIER DISTRICT																				
Johnson Memorial Alderson	Alderson Charge	40100				\$986	\$21,432			\$53,780	\$143,595			\$79,057					\$5,058	\$84,115
Grace	Alderson Charge	40374				\$8,174	\$16,670			\$2,445	\$71,161			\$61,726	\$2,487	\$283				\$64,496
Mt. Vernon (Richland)	Alderson Charge	40378				\$996	\$1,686			\$51	\$13,492			\$8,509	\$10,954					\$19,463
Bethel (Poe)	Bethel (Poe)	40131				\$5,027	\$7,348	\$18,678		\$40,000	\$137,950				\$148,499					\$148,499
Gilboa	Bethel (Poe)	40132					\$1,608				\$2,558				\$1,020					\$1,020
Pierson Chapel	Bethel (Poe)	40134				\$1,032	\$3,441				\$47,017				\$39,704					\$39,704
Simms Memorial	Bethel (Poe)	40136				\$1,200	\$2,468				\$6,858				\$1,130			\$750	\$1,880	
Royal Chapel	Bethel (Poe)	40138					\$5,359				\$23,997				\$21,795					\$21,795
Emmanuel	Blue Sulphur	40144				\$1,747	\$3,285				\$21,024	15			\$22,480					\$22,480
James Chapel	Blue Sulphur	40146			\$3,100	\$4,167	\$9,325	\$42,799		\$17,214	\$133,108			\$66,204	\$5,623					\$71,827
Mount View	Blue Sulphur	40148				\$19	\$1,082				\$8,203			\$2,580	\$342					\$2,922
Miller Memorial	Bluestone Charge	40121			\$1,200	\$2,034	\$5,782			\$12,400	\$45,544				\$50,215	\$115		\$5,400	\$1,885	\$57,615
Mt. Pisgah	Bluestone Charge	40125			\$1,950		\$4,809			\$782	\$23,659				\$33,190	\$26		\$50	\$553	\$33,819
Martha Chapel	Bluestone Charge	40234				\$397	\$3,412				\$9,051	7		\$2,510	\$6,498	\$144			\$702	\$9,854
Mt. Zion (Hinton Cir)	Bluestone Charge	40235				\$354	\$1,596				\$8,038			\$8,143						\$8,143
Sand Knob	Bluestone Charge	40236				\$1,705	\$2,847				\$11,485	10			\$8,544					\$8,544
Bethel (Camden)	Camden-Cowen-Halo	40802				\$764	\$5,389				\$30,057	11		\$22,425	\$4,863			\$90		\$27,378
Cowen-Trinity	Camden-Cowen-Halo	40803				\$618	\$7,529			\$12,170	\$58,157	27			\$39,908	\$1,981				\$41,889
Dyer	Camden-Cowen-Halo	40804									\$712									\$0
Halo	Camden-Cowen-Halo	40807					\$4,264				\$23,421				\$32,645					\$32,645
Delphia	Craigsville	40152				\$284	\$513				\$2,768	4		\$100	\$2,816					\$2,916
Mt. Zion (Craigsville)	Craigsville	40154				\$700	\$3,032				\$8,566	8			\$10,250					\$10,250
Maplewood	DISCONTINUED	40816									\$0									\$0
Jordan Chapel	Earl Charge	40174			\$4,765	\$6,493	\$16,279			\$4,384	\$109,881	24			\$117,642	\$3		\$535		\$118,180
Macedonia	Earl Charge	40176				\$1,484	\$5,267		\$3,250		\$34,809	10			\$29,874					\$29,874
Mt. Zion (Earl)	Earl Charge	40178			\$6,000	\$9,641	\$13,420			\$15,282	\$82,450	43		\$64,211	\$4,918	\$33		\$300		\$69,462
Alvon	East Greenbrier	40111			\$500	\$578	\$3,150				\$55,639	31		\$79,543	\$35,648					\$115,191
May Chapel	East Greenbrier	40115				\$35	\$175				\$11,118	8		\$8,626	\$4,668					\$13,294
Whatcoat	East Greenbrier	40118			\$1,200	\$300	\$2,396				\$41,745	31		\$61,251	\$22,678					\$83,929
Faith Richwood	Faith Richwood	40391				\$8,614	\$18,004				\$81,343	36			\$81,668			\$529		\$82,197
First (Hinton)	First (Hinton)	40220			\$7,888	\$421	\$11,437			\$171,720	\$261,796	49		\$38,900	\$4,664	\$167,918		\$1,190		\$212,672
Frankford	Frankford	40192				\$1,885	\$10,793		\$9,889		\$59,511	24		\$39,696	\$14,322					\$54,018
Mt. Hermon	Frankford	40194				\$2,498	\$13,005				\$57,360	32		\$50,811	\$4,729					\$55,540
Mt. Olivet	Frankford	40196				\$1,486	\$1,751				\$23,232	17		\$16,639	\$10,684	\$4				\$27,327

CHURCH NAME	CHARGE NAME	CONFERENCE CHURCH NUMBER	Capital Campaign Receipts	Gifts Through Memorials, and Endowments, and Bequests	Other Sources and Projects	Amount Received for Special Sundays, General Advance Specials, World Service Specials and Other Forms of Directed Benevolent Giving	Total Income for Designated Causes Including Capital Campaigns Etc. (Lines 631-634)	Equitable Compensation Funds Received by Church or Pastor	Advance Special , Apportioned, and Connectional Funds Received by the Church	Other Grants and Financial Support From Institutional Sources	Total Income from Connectional and Other Institutional Sources Outside the Local Church (Lines 64a - 64c)	Grand Total Income Reported (Lines 62,63,64)
GREENBRIER DISTRICT			Line 63a	Line 63b	Line 63c	Line 63d	Line 63	Line 64a	Line 64b	Line 64c	Line 64	TOTAL INCOME
Johnson Memorial Alderson Grace	Alderson Charge	40100	\$11,576	\$2,854			\$14,430				\$0	\$98,545
Mt. Vernon (Richland)	Alderson Charge	40378	\$1,530				\$1,530				\$0	\$64,496
Bethel (Poe)	Bethel (Poe)	40131					\$0				\$0	\$20,993
Gilboa	Bethel (Poe)	40132					\$0				\$0	\$148,499
Pierson Chapel	Bethel (Poe)	40134					\$0				\$0	\$1,020
Simms Memorial	Bethel (Poe)	40136					\$0				\$0	\$39,704
Royal Chapel	Bethel (Poe)	40138	\$12,800				\$12,800				\$0	\$1,880
Emmanuel	Blue Sulphur	40144	\$4,200				\$4,200				\$0	\$34,595
James Chapel	Blue Sulphur	40146	\$46,187				\$46,187				\$0	\$26,680
Mount View	Blue Sulphur	40148					\$0				\$0	\$118,014
Miller Memorial	Bluestone Charge	40121				\$200	\$200				\$0	\$2,922
Mt. Pisgah	Bluestone Charge	40125		\$1,346	\$266		\$1,612				\$0	\$57,815
Martha Chapel	Bluestone Charge	40234		\$1,200			\$1,200				\$0	\$35,431
Mt. Zion (Hinton Cir)	Bluestone Charge	40235					\$0				\$0	\$11,054
Sand Knob	Bluestone Charge	40236					\$0				\$0	\$8,143
Bethel (Camden)	Camden-Cowen-Halo	40802					\$0				\$0	\$8,544
Cowen-Trinity	Camden-Cowen-Halo	40803					\$0				\$0	\$27,378
Dyer	Camden-Cowen-Halo	40804					\$0				\$0	\$41,889
Halo	Camden-Cowen-Halo	40807					\$0				\$0	\$0
Delphia	Craigsville	40152					\$0				\$0	\$32,645
Mt. Zion (Craigsville)	Craigsville	40154					\$0				\$0	\$2,916
Maplewood	DISCONTINUED	40816					\$0				\$0	\$10,250
Jordan Chapel	Earl Charge	40174	\$3,000				\$3,000				\$0	\$0
Macedonia	Earl Charge	40176	\$3,400	\$420		\$450	\$4,270				\$0	\$121,180
Mt. Zion (Earl)	Earl Charge	40178			\$1,927	\$510	\$2,437				\$0	\$34,144
Alvon	East Greenbrier	40111		\$10,112			\$10,112				\$0	\$71,899
May Chapel	East Greenbrier	40115					\$0				\$0	\$125,303
Whatcoat	East Greenbrier	40118					\$0				\$0	\$13,294
Faith Richwood	Faith Richwood	40391					\$0				\$0	\$83,929
First (Hinton)	First (Hinton)	40220		\$21,000		\$5,557	\$26,557				\$0	\$82,197
Frankford	Frankford	40192					\$0				\$0	\$239,229
Mt. Hermon	Frankford	40194					\$0				\$0	\$54,018
Mt. Olivet	Frankford	40196		\$1,185			\$1,185				\$0	\$55,540
											\$0	\$28,512

GREENBRIER DISTRICT

GREENBRIER DISTRICT

CHURCH NAME	CHARGE NAME	CONFERENCE CHURCH NUMBER	Total Professing Members at the Close of 2012	Received This Year on Profession of Christian Faith	Restored by Affirmation	Correction to Last Year's Membership by Addition	Transferred in From Other United Methodist Churches	Transferred in From Non-United Methodist Churches	Removed by Charge Conference Action	Withdrawn from Professing Membership	Correction to Last Year's Membership by Subtraction	Transferred Out to Other United Methodist Churches	Transferred Out to Non-United Methodist Churches	Removed by Death	Total Professing Members at the Close of 2013	Asian	African American	Hispanic	Native Am	Pacific Islander	White	Mult Racial	Female	Male	Average Attendance at All Weekly Worship Services
			LINE 1	LINE 2A	LINE 2B	LINE 2C	LINE 3	LINE 4	LINE 5A	LINE 5B	LINE 5C	LINE 6	LINE 7	LINE 8	LINE 9	9.a	9.b	9.c	9.d	9.e	9.f	9.g	9.h	9.i	LINE 10
Bethel (Greenville)	Greenville	40201	20												20										
Greenville	Greenville	40202	42	1										1	42						42		21	21	10
Mt. Alexander	Greenville	40204	58												58										
Mt. Hedding	Greenville	40205	46											4	42									22	
St. Johns	Greenville	40207	31											1	30						30		19	11	26
Wayside	Greenville	40208	20												20										
Victor	Hico-Victor Charge	40801	19											1	18						18		12	6	30
Mt. Zion	Hico-Victor Charge	40812	29	2											31						31		17	14	13
Richmond Chapel	Hico-Victor Charge	40813	24	2											26						26		16	10	18
Shady Grove	Hico-Victor Charge	40814	46	5											51						51		29	22	33
Buckhorn	Hominy Falls	40241	10												10						10		4	6	10
Hilltop	Hominy Falls	40242	7											1	6						6		5	1	3
Peniel (Hominy Falls)	Hominy Falls	40244	17											1	16						16		9	7	16
Sugar Grove	Hominy Falls	40248	17												17								12	5	10
John Wesley (Lewisbg)	John Wesley (Lewisbg)	40250	51	1											52		52						35	17	31
Beckley Chapel	Leivasy	40261	27												27						27		16	11	14
Downtain	Leivasy	40264	31							3					28						28		17	11	10
Elizabeth Chp (Levsy)	Leivasy	40265	35												35						35				19
Eureka (Leivasy)	Leivasy	40266	16	4							10				10						10		4	6	8
Liberty (Leivasy)	Leivasy	40268	12								2				10						10		7	3	10
Marvin Chapel (Lvltin)	Levelton	40272	38											1	37						37		20	17	10
Mt. Zion (Levelton)	Levelton	40274	11												11						11		7	4	6
Seebert	Levelton	40276	10												10						10		6	4	10
Wesley Chapel (Lvltin)	Levelton	40278	78											3	75						75		45	30	25
Lewisburg	Lewisburg	40280	671	13			5	3				3	1	13	675	10	2				661	2	380	295	320
Lindside	Lindside	40292	161	2										5	158										90
Main Street	Main Street	40541	14	1		2									17		17						11	6	16
Green Valley	Maplewood Circuit	40815	24	4											28						28		16	12	35
Campbelltown	Marlinton-Edray	40181	25												25						25		15	10	29
Central Union	Marlinton-Edray	40182	36									1			35						35				23
Edray	Marlinton-Edray	40183	23												23						23				17
Swago	Marlinton-Edray	40186	23				1				2			1	21						21		16	5	13
Whites Chapel	Marlinton-Edray	40188	15										2	1	12										7
Marlinton	Marlinton-Edray	40300	132									1		4	127						127		77	50	61

GREENBRIER DISTRICT

CHURCH NAME	CHARGE NAME	CONFERENCE CHURCH NUMBER	Persons Baptized This Year (Age 0-12)	Persons Baptized Ages 13 - older	Total Baptized Members Who Have Not Become Professing Members	Number of Other Constituents	Persons Enrolled in Confirmation Classes This Year	Number of CHILDREN in all Christian Formation Groups - ages 0-11	Number of YOUTH in all Christian Formation Groups ages 12-18	Number of YOUNG ADULTS in all Christian Formation Groups -ages 19-30	Number of Other ADULTS in all Christian Formation Groups ages 31 & older	Total Christian Formation Participants Total of Lines 15 - 18	Average Weekly Attendance in Sunday Church School (All Ages)	Number of Participants in Vacation Bible School	Number of Ongoing Classes (All Ages) in Sunday Church School	Number of On-Going Classes (All Ages) Other Than Sunday Church School	Number of Short-Term Classes and Small Groups for Learning
			Line 11a	Line 11b	LINE 12	LINE 13	LINE 14	LINE 15	LINE 16	LINE 17	LINE 18	Line 19	LINE 20	LINE 21	LINE 22	LINE 23	LINE 24
Bethel (Greenville)	Greenville	40201										0					
Greenville	Greenville	40202	1			3			6		15	21	10		2		
Mt. Alexander	Greenville	40204										0					
Mt. Hedding	Greenville	40205				5						0	15			3	
St. Johns	Greenville	40207				12						0	25		3		
Wayside	Greenville	40208										0					
Victor	Hico-Victor Charge	40801						8	2			10	12		2	1	
Mt. Zion	Hico-Victor Charge	40812	1	1		8		6	4		10	20	13		3		
Richmond Chapel	Hico-Victor Charge	40813	1	1	5	7		2	4		14	20	18		3		2
Shady Grove	Hico-Victor Charge	40814	3	2				7	2		23	32	23		3	1	
Buckhorn	Hominy Falls	40241				16		5		1	12	18	10		2	1	1
Hilltop	Hominy Falls	40242				1					3	3	3	3		1	1
Peniel (Hominy Falls)	Hominy Falls	40244									16	16	16			1	
Sugar Grove	Hominy Falls	40248					1					0	10		2		
John Wesley (Lewisbg)	John Wesley (Lewisbg)	40250				11		31	2		10	43		16		2	2
Beckley Chapel	Leivasy	40261			4							0	14	35	3	2	
Downtown	Leivasy	40264				4						0	12		1	1	
Elizabeth Chp (Levsy)	Leivasy	40265						3	1	2	16	22	20	32	20		
Eureka (Leivasy)	Leivasy	40266										0	8		1		
Liberty (Leivasy)	Leivasy	40268						2			8	10	10		1		
Marvin Chapel (Lvlttn)	Levelton	40272										0	10	1		1	
Mt. Zion (Levelton)	Levelton	40274										0					
Seebert	Levelton	40276						2	2	7		11	12		3		
Wesley Chapel (Lvlttn)	Levelton	40278						30	6		7	43	4	38	1	1	
Lewisburg	Lewisburg	40280	11	3	11	172		92	22	1	134	249	98	104	14	14	8
Lindside	Lindside	40292						15	20	30	40	105	42	40	4	2	
Main Street	Main Street	40541		1								0					
Green Valley	Maplewood Circuit	40815	3	1	4			6	5	6	17	34	37	75	3	3	
Campbelltown	Marlinton-Edray	40181										0	15	2	2		
Central Union	Marlinton-Edray	40182						2	3		15	20	20		2		
Edray	Marlinton-Edray	40183	1			12		10	5	2	20	37	15		3	1	
Swago	Marlinton-Edray	40186										0	13	30		1	1
Whites Chapel	Marlinton-Edray	40188	1									0	7		1		
Marlinton	Marlinton-Edray	40300			8	16		21	1	3	8	33	6		2	1	

GREENBRIER DISTRICT

CHURCH NAME	CHARGE NAME	CONFERENCE CHURCH NUMBER	Membership in UM Men	Amount Paid for Projects by UM Men	Membership in UM Women	Amount Paid for Local Church and Community Work by United Methodist Women	Number of UMWIM Teams Sent	Number of Persons Sent Out on UMWIM Teams	Number of Persons Engaged in Mission	Number of Persons Served by Community Ministries For Day care and / or Education	Number of Persons Served by Community Ministries for Outreach, Justice and Mercy	Market Value of Church Owned Land, Buildings and Equipment	Market Value of All Other Church-Owned Assets	Debt Secured by Church Physical Assets	Other Debt	Total Amount APPORTIONED to the Local Church for All Causes	Total Amount PAID by the Local Church for all Apportioned Causes
			Line 25a	25b	Line 26a	Line 26b	Line 27a	Line 27b	Line 28	Line 29	Line 30	Line 31	Line 32	Line 33	Line 34	Line 35a	Line 35b
Bethel (Greenville)	Greenville	40201														\$1,097	\$500
Greenville	Greenville	40202										\$173,000	\$19,165			\$4,421	\$4,421
Mt. Alexander	Greenville	40204														\$5,598	\$5,598
Mt. Hedding	Greenville	40205										\$171,000				\$3,623	\$3,623
St. Johns	Greenville	40207										\$175,000				\$2,768	\$2,768
Wayside	Greenville	40208														\$2,334	\$2,334
Victor	Hico-Victor Charge	40801									100	\$160,000	\$31,424			\$2,015	\$2,015
Mt. Zion	Hico-Victor Charge	40812							16		67	\$132,200				\$1,970	\$1,970
Richmond Chapel	Hico-Victor Charge	40813										\$15,000				\$2,118	\$2,118
Shady Grove	Hico-Victor Charge	40814									50	\$65,000				\$1,741	\$1,741
Buckhorn	Hominy Falls	40241									125	\$195,500	\$10,292			\$2,883	\$2,883
Hilltop	Hominy Falls	40242									100	\$225,000	\$1,906			\$1,632	\$1,632
Peniel (Hominy Falls)	Hominy Falls	40244										\$90,000				\$3,095	\$3,095
Sugar Grove	Hominy Falls	40248										\$100,000	\$4,653			\$2,563	\$2,563
John Wesley (Lewisbg)	John Wesley (Lewisbg)	40250							5		90	\$639,256				\$3,896	\$3,506
Beckley Chapel	Leivasy	40261										\$180,000				\$2,368	\$2,368
Downtown	Leivasy	40264										\$175,000				\$3,434	\$3,434
Elizabeth Chp (Levsv)	Leivasy	40265			13							\$430,000	\$1,200			\$4,737	\$4,737
Eureka (Leivasy)	Leivasy	40266										\$27,000				\$1,294	\$1,294
Liberty (Leivasy)	Leivasy	40268										\$10,000	\$5,000			\$1,539	\$1,539
Marvin Chapel (Lvltin)	Levelton	40272										\$162,000				\$3,363	\$3,385
Mt. Zion (Levelton)	Levelton	40274										\$40,000				\$1,408	\$1,408
Seebert	Levelton	40276										\$90,000	\$21,155			\$1,551	\$1,551
Wesley Chapel (Lvltin)	Levelton	40278			5				9		130	\$675,000				\$8,222	\$8,222
Lewisburg	Lewisburg	40280	20	\$800	138	\$8,000	2	18	56	279	1000	\$7,301,000	\$1,022,487			\$138,927	\$138,927
Lindside	Lindside	40292			12	\$400			15			\$1,258				\$18,896	\$18,896
Main Street	Main Street	40541										\$300,000				\$4,202	\$4,202
Green Valley	Maplewood Circuit	40815									225	\$250,000				\$5,088	\$200
Campbelltown	Marlinton-Edray	40181										\$80,000	\$32,665			\$3,503	\$3,503
Central Union	Marlinton-Edray	40182										\$145,000	\$20,000			\$3,602	\$3,602
Edray	Marlinton-Edray	40183									100	\$90,000	\$118,828			\$3,240	\$3,240
Swago	Marlinton-Edray	40186			2							\$34,700	\$6,000			\$2,527	\$2,527
Whites Chapel	Marlinton-Edray	40188										\$1,600				\$981	\$981
Marlinton	Marlinton-Edray	40300			13					17		\$2,500,000	\$559,525			\$19,901	\$10,000

GREENBRIER DISTRICT

CHURCH NAME	CHARGE NAME	CONFERENCE CHURCH NUMBER	Total Amount APPORTIONED to the Local Church for All Apportioned Causes Directly Paid to the DISTRICT	Total Amount PAID by the Local Church for Apportioned Causes Directly PAID to the DISTRICT	Paid for General Advance Specials	Paid for World Service Specials	Paid for Annual Conference Advance Specials	Amount for the Youth Service Fund Remitted to the Conference Treasurer	Total of All Other Funds Sent to Annual Conference Treasurer for Connectional Mission and Ministry	Total Annual Conference Special Sunday Offerings	Total Given Directly to UM Causes and Not Sent to Conference Treasurer	Total Given to Non-United Methodist Benevolent and Charitable Causes Not Sent to the Conference Treasurer
			Line 36a	Line 36b	Line 37	Line 38	Line 39	Line 40	Line 41	Line 42	Line 43	Line 44
Bethel (Greenville)	Greenville	40201	\$39	\$39						\$0		
Greenville	Greenville	40202	\$159	\$159					\$340	\$35	\$88	\$125
Mt. Alexander	Greenville	40204	\$202	\$202						\$0		
Mt. Hedding	Greenville	40205	\$130	\$130						\$29		
St. Johns	Greenville	40207	\$100	\$100					\$250	\$0	\$1,631	\$5,581
Wayside	Greenville	40208	\$84	\$84						\$0		
Victor	Hico-Victor Charge	40801	\$73	\$73						\$0	\$800	\$289
Mt. Zion	Hico-Victor Charge	40812	\$71	\$71						\$0		\$310
Richmond Chapel	Hico-Victor Charge	40813	\$76	\$76	\$300					\$0	\$150	\$3,173
Shady Grove	Hico-Victor Charge	40814	\$63	\$63		\$46			\$405	\$0		\$900
Buckhorn	Hominy Falls	40241	\$104	\$104	\$400				\$625	\$50	\$1,457	\$10,740
Hilltop	Hominy Falls	40242	\$59	\$59					\$100	\$0	\$206	\$669
Peniel (Hominy Falls)	Hominy Falls	40244	\$111	\$111						\$0	\$5,000	\$2,500
Sugar Grove	Hominy Falls	40248	\$92	\$92						\$374		\$550
John Wesley (Lewisbg)	John Wesley (Lewisbg)	40250	\$140	\$140						\$0	\$150	\$350
Beckley Chapel	Leivasy	40261	\$85	\$85						\$0		\$1,770
Downtain	Leivasy	40264	\$124	\$124	\$120					\$0	\$60	\$342
Elizabeth Chp (Levsy)	Leivasy	40265	\$171	\$171						\$0		\$757
Eureka (Leivasy)	Leivasy	40266	\$47	\$47						\$0		
Liberty (Leivasy)	Leivasy	40268	\$55	\$55					\$150	\$0	\$150	\$367
Marvin Chapel (Lvlttn)	Levelton	40272	\$121	\$121						\$0		
Mt. Zion (Levelton)	Levelton	40274	\$51	\$51						\$0		
Seebert	Levelton	40276	\$56	\$56						\$0	\$100	\$100
Wesley Chapel (Lvlttn)	Levelton	40278	\$296		\$66				\$13	\$0	\$73	\$2,161
Lewisburg	Lewisburg	40280	\$5,001	\$5,001	\$5,304	\$100	\$900		\$2,775	\$3,275	\$9,079	\$5,679
Lindside	Lindside	40292	\$680	\$680					\$25	\$50	\$1,000	\$600
Main Street	Main Street	40541	\$151	\$151		\$180				\$0		\$125
Green Valley	Maplewood Circuit	40815	\$183							\$0	\$30	
Campbelltown	Marlinton-Edray	40181	\$126	\$126	\$350				\$200	\$0	\$1,700	\$3,829
Central Union	Marlinton-Edray	40182	\$130		\$100				\$35	\$0	\$360	\$429
Edray	Marlinton-Edray	40183	\$117	\$117	\$980				\$285	\$0	\$796	\$2,450
Swago	Marlinton-Edray	40186	\$91	\$91						\$0	\$230	
Whites Chapel	Marlinton-Edray	40188	\$35	\$35						\$0		\$150
Marlinton	Marlinton-Edray	40300	\$716	\$716	\$550				\$30	\$0		\$445

CHURCH NAME	CHARGE NAME	CONFERENCE CHURCH NUMBER	General Special Sunday Offerings (Church Remittance)	Total Paid by Local Church for All Direct Billed Clergy Benefits - Excluding Health Insurance	Medical Insurance Premiums: Mandatory 70% of Insurance Premiums Contributed By the Church	Medical Insurance Premiums: Amount Contributed by the Church Over and Above the Required 70% of the Total Premium.	Total Health Insurance Premiums Contributed by the Local Church (LINE 47a + LINE 47b)	Total Paid in Base Compensation to the Pastor	Total Paid in Base Compensation to All Associate Pastors Assigned by the Bishop	Total Paid to/for Pastor and Associates for Housing and Utilities and/or Related Allowances	Total Paid to Pastor and Associate(s) for Accountable Reimbursements	Total Paid to/for Pastor and Associate(s) for Any Other Cash Allowances
			Line 45	Line 46	Line 47a	Line 47b	Line 47	Line 48	Line 49	Line 50	Line 51	Line 52
Bethel (Greenville)	Greenville	40201	\$0				\$0					
Greenville	Greenville	40202	\$82				\$0	\$8,871			\$1,125	\$200
Mt. Alexander	Greenville	40204	\$0				\$0					
Mt. Hedding	Greenville	40205	\$0				\$0	\$6,895			\$875	\$200
St. Johns	Greenville	40207	\$500				\$0	\$3,940			\$500	\$900
Wayside	Greenville	40208	\$0				\$0					
Victor	Hico-Victor Charge	40801	\$0				\$0	\$938	\$1,500			
Mt. Zion	Hico-Victor Charge	40812	\$0				\$0	\$938	\$1,500			\$100
Richmond Chapel	Hico-Victor Charge	40813	\$100				\$0	\$937	\$1,500			
Shady Grove	Hico-Victor Charge	40814	\$0				\$0	\$1,688	\$750			
Buckhorn	Hominy Falls	40241	\$0				\$0	\$3,600				
Hilltop	Hominy Falls	40242	\$0				\$0	\$3,300				
Peniel (Hominy Falls)	Hominy Falls	40244	\$0				\$0	\$4,548				
Sugar Grove	Hominy Falls	40248	\$0				\$0					
John Wesley (Lewisbg)	John Wesley (Lewisbg)	40250	\$0	\$1,860			\$0	\$4,800		\$598	\$600	\$200
Beckley Chapel	Leivasy	40261	\$100		\$243		\$243	\$4,040		\$692	\$710	
Downtain	Leivasy	40264	\$0		\$243		\$243	\$6,320		\$895	\$800	
Elizabeth Chp (Levsy)	Leivasy	40265	\$64		\$2,916		\$2,916	\$5,599		\$750	\$818	
Eureka (Leivasy)	Leivasy	40266	\$0				\$0	\$2,400		\$375	\$700	
Liberty (Leivasy)	Leivasy	40268	\$0		\$243		\$243	\$3,167		\$495	\$638	
Marvin Chapel (Lvlttn)	Levelton	40272	\$0	\$392			\$0	\$4,125		\$2,500	\$1,000	\$625
Mt. Zion (Levelton)	Levelton	40274	\$0	\$125			\$0	\$1,320		\$800	\$320	\$200
Seebert	Levelton	40276	\$0	\$157			\$0	\$1,650		\$1,000	\$400	\$250
Wesley Chapel (Lvlttn)	Levelton	40278	\$0				\$0	\$9,405		\$6,334	\$2,280	\$1,425
Lewisburg	Lewisburg	40280	\$2,404	\$25,254	\$17,269	\$7,401	\$24,670	\$52,645	\$25,273	\$13,272	\$9,282	
Lindside	Lindside	40292	\$125	\$10,985	\$5,492		\$5,492	\$4,974		\$504	\$384	
Main Street	Main Street	40541	\$0				\$0	\$9,600				\$400
Green Valley	Maplewood Circuit	40815	\$0				\$0	\$5,500				
Campbelltown	Marlinton-Edray	40181	\$0	\$1,050	\$723		\$723	\$3,469	\$1,279	\$363	\$396	
Central Union	Marlinton-Edray	40182	\$0	\$1,432	\$986		\$986	\$4,731	\$1,845	\$1,391		
Edray	Marlinton-Edray	40183	\$0	\$1,303	\$1,122	\$109	\$1,230	\$3,146	\$1,316	\$1,185		\$536
Swago	Marlinton-Edray	40186	\$0	\$955	\$1,105	\$474	\$1,579	\$2,860	\$1,196	\$330	\$360	\$469
Whites Chapel	Marlinton-Edray	40188	\$0	\$382	\$263		\$263	\$1,262	\$465		\$144	
Marlinton	Marlinton-Edray	40300	\$0	\$4,887	\$5,480		\$5,480	\$14,015	\$5,882	\$7,388	\$1,617	

CHURCH NAME	CHARGE NAME	CONFERENCE CHURCH NUMBER	Total Paid in Salary and Benefits for Deacons		Total Paid in Salary and Benefits for Diaconal Ministers	Total Paid in Salary and Benefits for Other Church Staff	Total Spent for Local Church Program Expenses	Total Spent for Local Church Operating Expenses	Total Paid for Principal / Interest on Indebtedness, Loans, Etc	Total Paid on Capital Expenditures for Building, Improvements, and Major Equip Purchases	Total Spent by the Local Church on All Expenditures	Number of Households Giving to the Local Church	Amount Received Through Pledges	Amount Received from Non-Pledging Yet Identified Givers	Amount Received from Unidentified Givers	Amount Received from Interest and Dividends	Amount Received Through Sale of Church Assets	Amount Received Through Building Use Fees, Contribution, and Rentals	Amount Received Through Fundraisers and Other Sources	Total Income for Annual Budget / Spending Plan (Total Lines 62a - 62g)
			Line 53	Line 54																
Bethel (Greenville)	Greenville	40201								\$539										\$0
Greenville	Greenville	40202			\$920	\$1,108	\$2,771			\$20,244	15		\$15,172	\$2,337	\$418					\$17,927
Mt. Alexander	Greenville	40204								\$5,800										\$0
Mt. Hedding	Greenville	40205				\$1,514	\$2,769			\$16,035	13		\$6,621	\$3,310						\$9,931
St. Johns	Greenville	40207				\$1,797	\$3,784			\$21,751			\$8,030							\$8,030
Wayside	Greenville	40208								\$2,418										\$0
Victor	Hico-Victor Charge	40801				\$3,652	\$4,289		\$19,655	\$33,210										\$0
Mt. Zion	Hico-Victor Charge	40812				\$1,835	\$3,652			\$10,376			\$1,175	\$9,648	\$1,000					\$11,823
Richmond Chapel	Hico-Victor Charge	40813				\$2,672	\$3,645		\$2,895	\$17,566			\$9,933	\$8,319	\$1			\$337		\$18,590
Shady Grove	Hico-Victor Charge	40814			\$148	\$5,107	\$3,179		\$1,024	\$15,051	12			\$16,782						\$16,782
Buckhorn	Hominy Falls	40241				\$761	\$3,867		\$2,856	\$27,343	8		\$13,925	\$703						\$14,628
Hilltop	Hominy Falls	40242				\$125	\$2,227			\$8,319	4		\$7,587							\$7,587
Peniel (Hominy Falls)	Hominy Falls	40244				\$404	\$2,225			\$17,883	11			\$18,677						\$18,677
Sugar Grove	Hominy Falls	40248				\$1,639	\$3,994		\$25,170	\$34,382	9	\$6,704					\$2,171			\$8,875
John Wesley (Lewisbg)	John Wesley (Lewisbg)	40250				\$690	\$2,938			\$15,832	15		\$24,732	\$2,091					\$200	\$27,023
Beckley Chapel	Leivasy	40261				\$220	\$2,307			\$12,535				\$12,389						\$12,389
Downtown	Leivasy	40264				\$231	\$3,111			\$15,680				\$15,725				\$2,369		\$18,094
Elizabeth Chp (Levsy)	Leivasy	40265				\$1,980	\$4,797		\$1,100	\$23,689	10		\$24,082							\$24,082
Eureka (Leivasy)	Leivasy	40266					\$477			\$5,293				\$4,362						\$4,362
Liberty (Leivasy)	Leivasy	40268				\$171	\$967			\$7,942				\$8,524						\$8,524
Marvin Chapel (Lvlttn)	Levelton	40272				\$506	\$2,559			\$15,213			\$9,385	\$3,916						\$13,301
Mt. Zion (Levelton)	Levelton	40274					\$839			\$5,063				\$4,088						\$4,088
Seebert	Levelton	40276				\$593	\$1,318			\$7,175	4			\$9,600	\$188					\$9,788
Wesley Chapel (Lvlttn)	Levelton	40278			\$2,400	\$1,152	\$7,235		\$240	\$41,006	23			\$28,234	\$2,017					\$30,251
Lewisburg	Lewisburg	40280			\$145,287	\$15,400	\$121,378			\$605,905	2,510	\$282,612	\$224,714		\$233		\$2,220			\$509,779
Lindside	Lindside	40292				\$1,702	\$3,591		\$18,000	\$67,008			\$115,000				\$1,000			\$116,000
Main Street	Main Street	40541				\$1,883	\$5,629			\$22,170	15		\$21,130							\$21,130
Green Valley	Maplewood Circuit	40815				\$1,575	\$7,830		\$453	\$15,588	14			\$19,312						\$19,312
Campbelltown	Marlinton-Edray	40181				\$1,041	\$6,026		\$15,835	\$39,891	15		\$27,032	\$12,397		\$1,973				\$41,402
Central Union	Marlinton-Edray	40182				\$1,464	\$3,502			\$19,876	20		\$11,370	\$6,888						\$18,258
Edray	Marlinton-Edray	40183				\$1,138	\$5,945			\$23,667	18		\$17,518	\$12,999	\$192					\$30,710
Swago	Marlinton-Edray	40186				\$2,212	\$3,512			\$16,321	12			\$16,849	\$6					\$16,855
Whites Chapel	Marlinton-Edray	40188				\$565	\$1,010			\$5,257				\$5,714						\$5,714
Marlinton	Marlinton-Edray	40300			\$12,000	\$5,450	\$20,881			\$89,341	58		\$76,196	\$7,138	\$16,770			\$1,400		\$101,504

CHURCH NAME	CHARGE NAME	CONFERENCE CHURCH NUMBER	Capital Campaign Receipts	Gifts Through Memorials, Endowments, and Bequests	Other Sources and Projects	Amount Received for Special Sundays, General Advance Specials, World Service Specials and Other Forms of Directed Benevolent Giving	Total Income for Designated Causes Including Capital Campaigns Etc. (Lines 631-634)	Equitable Compensation Funds Received by Church or Pastor	Advance Special , Apportioned, and Connectional Funds Received by the Church	Other Grants and Financial Support From Institutional Sources	Total Income from Connectional and Other Institutional Sources Outside the Local Church (Lines 64a - 64c)	Grand Total Income Reported (Lines 62,63,64)
			Line 63a	Line 63b	Line 63c	Line 63d	Line 63	Line 64a	Line 64b	Line 64c	Line 64	TOTAL INCOME
Bethel (Greenville)	Greenville	40201					\$0				\$0	\$0
Greenville	Greenville	40202				\$636	\$636				\$0	\$18,563
Mt. Alexander	Greenville	40204					\$0				\$0	\$0
Mt. Hedding	Greenville	40205					\$0				\$0	\$9,931
St. Johns	Greenville	40207					\$0				\$0	\$8,030
Wayside	Greenville	40208					\$0				\$0	\$0
Victor	Hico-Victor Charge	40801					\$0				\$0	\$0
Mt. Zion	Hico-Victor Charge	40812					\$0				\$0	\$11,823
Richmond Chapel	Hico-Victor Charge	40813	\$4,900	\$2,000			\$6,900				\$0	\$25,490
Shady Grove	Hico-Victor Charge	40814					\$0				\$0	\$16,782
Buckhorn	Hominy Falls	40241	\$3,000				\$3,000				\$0	\$17,628
Hilltop	Hominy Falls	40242					\$0				\$0	\$7,587
Peniel (Hominy Falls)	Hominy Falls	40244					\$0				\$0	\$18,677
Sugar Grove	Hominy Falls	40248					\$0				\$0	\$8,875
John Wesley (Lewisbg)	John Wesley (Lewisbg)	40250					\$0		\$4,800		\$4,800	\$31,823
Beckley Chapel	Leivasy	40261			\$375	\$1,270	\$1,645				\$0	\$14,034
Downtain	Leivasy	40264					\$0				\$0	\$18,094
Elizabeth Chp (Levsy)	Leivasy	40265					\$0				\$0	\$24,082
Eureka (Leivasy)	Leivasy	40266					\$0				\$0	\$4,362
Liberty (Leivasy)	Leivasy	40268					\$0				\$0	\$8,524
Marvin Chapel (Lvltin)	Levelton	40272					\$0				\$0	\$13,301
Mt. Zion (Levelton)	Levelton	40274					\$0				\$0	\$4,088
Seebert	Levelton	40276					\$0				\$0	\$9,788
Wesley Chapel (Lvltin)	Levelton	40278		\$298		\$1,459	\$1,757				\$0	\$32,008
Lewisburg	Lewisburg	40280		\$1,838		\$14,758	\$16,596				\$0	\$526,375
Lindside	Lindside	40292		\$200			\$200				\$0	\$116,200
Main Street	Main Street	40541					\$0	\$5,268			\$5,268	\$26,398
Green Valley	Maplewood Circuit	40815					\$0				\$0	\$19,312
Campbelltown	Marlinton-Edray	40181					\$0				\$0	\$41,402
Central Union	Marlinton-Edray	40182			\$1,973		\$1,973				\$0	\$20,231
Edray	Marlinton-Edray	40183					\$0				\$0	\$30,710
Swago	Marlinton-Edray	40186	\$16				\$16				\$0	\$16,871
Whites Chapel	Marlinton-Edray	40188					\$0				\$0	\$5,714
Marlinton	Marlinton-Edray	40300	\$24,800				\$24,800				\$0	\$126,304

GREENBRIER DISTRICT

CHURCH NAME	CHARGE NAME	CONFERENCE CHURCH NUMBER	Total Professing Members at the Close of 2012	Received This Year on Profession of Christian Faith	Restored by Affirmation	Correction to Last Year's Membership by Addition	Transferred in From Other United Methodist Churches	Transferred In From Non-United Methodist Churches	Removed by Charge Conference Action	Withdrawn from Professing Membership	Correction to Last Year's Membership by Subtraction	Transferred Out to Other United Methodist Churches	Transferred Out to Non-United Methodist Churches	Removed by Death	Total Professing Members at the Close of 2013	Asian	African American	Hispanic	Native Am	Pacific Islander	White	Mult Racial	Female	Male	Average Attendance at All Weekly Worship Services
			LINE 1	LINE 2A	LINE 2B	LINE 2C	LINE 3	LINE 4	LINE 5A	LINE 5B	LINE 5C	LINE 6	LINE 7	LINE 8	LINE 9	9.a	9.b	9.c	9.d	9.e	9.f	9.g	9.h	9.i	LINE 10
Lane	Meadow Bridge	40818	27	2							1			28								14	14	12	
Lockbridge	Meadow Bridge	40819	27								2			25						25		18	7	19	
Meadow Bridge	Meadow Bridge	40820	70	2			3							2	73									31	
Rainelle	Meadow River Charge	40360	198											4	194					194		109	85	37	
Bascom	Meadow River Charge	40441	143	1				2				2		3	141					141		80	61	41	
Memorial (Summersville)	Memorial (Summersville)	40471	278	4			2	3			11			6	270					270		166	104	103	
Frost	Minnehaha Springs	40312	15											15						15		10	5	11	
Huntersville	Minnehaha Springs	40313	17	1		2								20						20		14	6	21	
Minnehaha Springs	Minnehaha Springs	40315	24											1	23									12	
Mountain Grove	Minnehaha Springs	40316	31											3	28					28		18	10	15	
Bruffey	Monroe	40321	67	2										4	65					65		46	19	30	
Cokesbury	Monroe	40323	56									1		1	54					54				25	
Pine Grove	Monroe	40327	23	2										1	24					25				20	
Shiloh	Monroe	40328	13											13						13		10	3		
Gilgal	Mt. Nebo	40512	150	6			2				2		1	1	152					152		78	74	110	
Hickory Grove	Mt. Nebo	40514	31											31						31		14	17	15	
Bays Chapel	Nallen	40821	21											21						21		13	8	17	
Chestnut Grove	Nallen	40824	14											14						14		8	6	5	
Mt. Olive-Lookout	Nallen	40825	24			4								1	27					27		18	9	21	
Pleasant Hill	Nallen	40826	35	6		1								1	41									31	
Eakle Chapel	New Creation	40114	39											39						39		22	17	25	
Emmanuel (White Slph)	New Creation	40530	236	1							1		10	226		3				223		128	98	46	
St. James	New Creation	40543	19											1	18		18					11	7	9	
Dotson Simpson	Nicholas	40332	33										1	1	31					31		23	8	19	
Muddlety	Nicholas	40339	50											50										17	
Bennett Memorial	Nicholas	40475	49				2							1	50					50		25	25	10	
Bethel (No Pocahontas)	No Pocahontas Charge 1	40164	12											12						12		7	5	12	
Durbin	No Pocahontas Charge 1	40166	38											1	37					37		25	12	11	
Arbovale	No Pocahontas Charge 1	40351	66								1			1	64		1			62	1	39	25	25	
Cass	No Pocahontas Charge 2	40352	10											10						10		8	2	5	
Dunmore	No Pocahontas Charge 2	40354	40											40						40		25	15	25	
Wesley Chap. (Pocahn)	No Pocahontas Charge 2	40358	27											27						27		17	10	8	
Dropping Lick	Peters Valley Charge	40291	35	9				4						1	47					47				35	
Red Sulphur	Peters Valley Charge	40294	18											1	17					17				15	
Rock Camp	Peters Valley Charge	40296	116											1	115					115				50	
Gap Mills	Peters Valley Charge	40491	72				1							1	72					72				23	

GREENBRIER DISTRICT

CHURCH NAME	CHARGE NAME	CONFERENCE CHURCH NUMBER	Persons Baptized This Year (Age 0-12)	Persons Baptized Ages 13 - older	Total Baptized Members Who Have Not Become Professing Members	Number of Other Constituents	Persons Enrolled in Confirmation Classes This Year	Number of CHILDREN in all Christian Formation Groups - ages 0-11	Number of YOUTH in all Christian Formation Groups ages 12-18	Number of YOUNG ADULTS in all Christian Formation Groups -ages 19-30	Number of Other ADULTS in all Christian Formation Groups ages 31 & older	Total Christian Formation Participants Total of Lines 15 - 18	Average Weekly Attendance in Sunday Church School (All Ages)	Number of Participants in Vacation Bible School	Number of Ongoing Classes (All Ages) in Sunday Church School	Number of On-Going Classes (All Ages) Other Than Sunday Church School	Number of Short-Term Classes and Small Groups for Learning
			LINE 11a	LINE 11b	LINE 12	LINE 13	LINE 14	LINE 15	LINE 16	LINE 17	LINE 18	LINE 19	LINE 20	LINE 21	LINE 22	LINE 23	LINE 24
Lane	Meadow Bridge	40818		2		4				2	10	12	6	5	1		1
Lockbridge	Meadow Bridge	40819				7						0	16	25			
Meadow Bridge	Meadow Bridge	40820		2				7	2	4		13	22		3	2	
Rainelle	Meadow River Charge	40360			1	15		12	4	2	12	30	6	21	1	1	
Bascom	Meadow River Charge	40441		1		3			2		25	27	23	15	3		1
Memorial (Summersville)	Memorial (Summersville)	40471				48		12	10	5	54	81	51	93	7	3	1
Frost	Minnehaha Springs	40312				10				1		1	11		2		
Huntersville	Minnehaha Springs	40313							1			1	12		2		
Minnehaha Springs	Minnehaha Springs	40315			2			1	3		12	16	12		2		
Mountain Grove	Minnehaha Springs	40316							2		13	15	7		22		
Bruffey	Monroe	40321	5	4				10	5		10	25	40	55	5		3
Cokesbury	Monroe	40323						7	5		34	46	35		5		1
Pine Grove	Monroe	40327						4	4			8	20				
Shiloh	Monroe	40328										0	3		1		
Gilgal	Mt. Nebo	40512	3	1	22	51		55	29	10	80	174	59	148	10	10	3
Hickory Grove	Mt. Nebo	40514			5	10		4	1		18	23	15		2		
Bays Chapel	Nallen	40821						5				5	17			2	
Chestnut Grove	Nallen	40824				5						0	5		1		
Mt. Olive-Lookout	Nallen	40825				24		25	9	5	38	77	20	31	3	2	
Pleasant Hill	Nallen	40826		2	6	30		4	3		16	23	23	20	2	2	
Eagle Chapel	New Creation	40114						3			14	17	14	36	2	1	1
Emmanuel (White Splh)	New Creation	40530	2	1		53		5	3		10	18	14	38	2	0	1
St. James	New Creation	40543									5	5	3				
Dotson Simpson	Nicholas	40332				20		6		2	27	35	9		1	1	
Muddlety	Nicholas	40339				2						0	17		2		
Bennett Memorial	Nicholas	40475									6	6	6		1	1	
Bethel (No Pocahontas)	No Pocahontas Charge 1	40164			2	23		4				4	3		1		1
Durbin	No Pocahontas Charge 1	40166				8						0					
Arbovale	No Pocahontas Charge 1	40351				30					24	24	14		2		2
Cass	No Pocahontas Charge 2	40352										0					
Dunmore	No Pocahontas Charge 2	40354			1	17		6			6	12	22	18	2	1	
Wesley Chap. (Pocahn)	No Pocahontas Charge 2	40358						4			4	8	6			1	
Dropping Lick	Peters Valley Charge	40291				3			7	2		9	15		3	1	
Red Sulphur	Peters Valley Charge	40294							2	1		3	15				
Rock Camp	Peters Valley Charge	40296				12		5	4		12	21		57		1	
Gap Mills	Peters Valley Charge	40491			2							0	7				

GREENBRIER DISTRICT

CHURCH NAME	CHARGE NAME	CONFERENCE CHURCH NUMBER	Membership in UM Men	Amount Paid for Projects by UM Men	Membership in UM Women	Amount Paid for Local Church and Community Work by United Methodist Women	Number of UMWIM Teams Sent	Number of Persons Sent Out on UMWIM Teams	Number of Persons Engaged in Mission	Number of Persons Served by Community Ministries For Day care and / or Education	Number of Persons Served by Community Ministries For Outreach, Justice and Mercy	Market Value of Church Owned Land, Buildings and Equipment	Market Value of All Other Church-Owned Assets	Debt Secured by Church Physical Assets	Other Debt	Total Amount APPORTIONED to the Local Church for All Causes	Total Amount PAID by the Local Church for all Apportioned Causes
			Line 25a	25b	Line 26a	Line 26b	Line 27a	Line 27b	Line 28	Line 29	Line 30	Line 31	Line 32	Line 33	Line 34	Line 35a	Line 35b
Lane	Meadow Bridge	40818			10	\$409						\$278,000	\$729			\$2,546	\$2,546
Lockbridge	Meadow Bridge	40819			9	\$250			2		100	\$280,000				\$3,937	\$3,938
Meadow Bridge	Meadow Bridge	40820							14			\$285,000	\$25,000			\$8,392	\$8,392
Rainelle	Meadow River Charge	40360			15	\$1,100			6	50	4000	\$1,045,000	\$300,000			\$15,607	\$15,607
Bascom	Meadow River Charge	40441	10	\$1,388					4		870	\$869,000	\$190,000			\$11,652	\$11,652
Memorial (Summersville)	Memorial (Summersville)	40471	17	\$2,873	53	\$6,215		1				\$2,122,100	\$89,710		\$44,960	\$41,199	\$41,202
Frost	Minnehaha Springs	40312							10			\$250,000	\$3,000			\$3,374	\$3,374
Huntersville	Minnehaha Springs	40313							12		150	\$200,000				\$2,823	\$2,823
Minnehaha Springs	Minnehaha Springs	40315							3		150	\$155,000				\$3,177	\$3,177
Mountain Grove	Minnehaha Springs	40316								35	250	\$180,000	\$25,489			\$3,059	\$3,059
Bruffey	Monroe	40321							10		150	\$402,397				\$6,079	\$500
Cokesbury	Monroe	40323										\$419,300				\$8,568	\$8,568
Pine Grove	Monroe	40327							10		150	\$263,222	\$2,138			\$2,068	\$2,068
Shiloh	Monroe	40328							2			\$50,000				\$848	\$848
Gilgal	Mt. Nebo	40512	20		23	\$2,137			20		200	\$1,463,000		\$18,000		\$18,771	\$18,771
Hickory Grove	Mt. Nebo	40514									30	\$105,000	\$47,458			\$4,914	\$4,914
Bays Chapel	Nallen	40821										\$79,000				\$3,697	\$3,702
Chestnut Grove	Nallen	40824										\$30,000				\$1,385	\$785
Mt. Olive-Lookout	Nallen	40825			15	\$150			3		3	\$262,000	\$18,900			\$7,625	\$7,625
Pleasant Hill	Nallen	40826									9	\$309,200	\$13,000			\$4,915	\$4,505
Eagle Chapel	New Creation	40114			14	\$862			1			\$305,000	\$18,851			\$6,552	\$6,552
Emmanuel (White Slph)	New Creation	40530			18	\$1,219			16		305	\$600,000	\$16,858	\$668,150	\$4,807	\$26,766	\$2,155
St. James	New Creation	40543										\$241,000	\$66,792			\$4,478	\$4,478
Dotson Simpson	Nicholas	40332			11							\$250,000				\$4,518	\$4,518
Muddlety	Nicholas	40339			10							\$372,000				\$6,241	\$6,241
Bennett Memorial	Nicholas	40475								31						\$3,893	\$2,000
Bethel (No Pocahontas)	No Pocahontas Charge 1	40164										\$190,000	\$21,755			\$2,679	\$2,679
Durbin	No Pocahontas Charge 1	40166			4				1		73	\$4,000,000	\$21,658			\$5,148	\$4,290
Arbovale	No Pocahontas Charge 1	40351			9	\$559						\$295,000	\$219,172			\$7,997	\$7,997
Cass	No Pocahontas Charge 2	40352										\$50,000	\$11,541			\$1,856	\$1,856
Dunmore	No Pocahontas Charge 2	40354			12	\$555			8		35		\$51,300			\$4,304	\$4,304
Wesley Chap. (Pocahn)	No Pocahontas Charge 2	40358										\$55,000	\$8,074			\$1,757	\$1,745
Dropping Lick	Peters Valley Charge	40291			9	\$133						\$221,000				\$3,052	\$3,052
Red Sulphur	Peters Valley Charge	40294														\$1,158	\$1,158
Rock Camp	Peters Valley Charge	40296			8	\$1,951						\$315,000				\$9,987	\$9,987
Gap Mills	Peters Valley Charge	40491			7	\$725						\$326,000				\$4,539	\$4,539

GREENBRIER DISTRICT

CHURCH NAME	CHARGE NAME	CONFERENCE CHURCH NUMBER	Total Amount APPORTIONED to the Local Church for All Apportioned Causes Directly Paid to the DISTRICT	Total Amount PAID by the Local Church for Apportioned Causes Directly PAID to the DISTRICT	Paid for General Advance Specials	Paid for World Service Specials	Paid for Annual Conference Advance Specials	Amount for the Youth Service Fund Remitted to the Conference Treasurer	Total of All Other Funds Sent to Annual Conference Treasurer for Connectional Mission and Ministry	Total Annual Conference Special Sunday Offerings	Total Given Directly to UM Causes and Not Sent to Conference Treasurer	Total Given to Non-United Methodist Benevolent and Charitable Causes Not Sent to the Conference Treasurer
			Line 36a	Line 36b	Line 37	Line 38	Line 39	Line 40	Line 41	Line 42	Line 43	Line 44
Lane	Meadow Bridge	40818	\$92	\$92	\$301				\$45	\$0	\$93	\$50
Lockbridge	Meadow Bridge	40819	\$142	\$142	\$683				\$1,643	\$0		\$927
Meadow Bridge	Meadow Bridge	40820	\$302	\$302	\$392				\$450	\$0		\$450
Rainelle	Meadow River Charge	40360	\$562	\$562	\$102				\$500	\$0	\$500	\$140
Bascom	Meadow River Charge	40441	\$419	\$419					\$88	\$0		
Memorial (Summersville)	Memorial (Summersville)	40471	\$1,483	\$1,483						\$0	\$384	\$3,236
Frost	Minnehaha Springs	40312	\$121	\$121					\$515	\$0	\$150	\$2,767
Huntersville	Minnehaha Springs	40313	\$102	\$102					\$20	\$0	\$452	\$2,628
Minnehaha Springs	Minnehaha Springs	40315	\$114	\$114					\$74	\$0	\$24	\$1,178
Mountain Grove	Minnehaha Springs	40316	\$110	\$110	\$1,400				\$100	\$0		\$2,952
Bruffey	Monroe	40321	\$219						\$225	\$0		
Cokesbury	Monroe	40323	\$308	\$308						\$0		
Pine Grove	Monroe	40327	\$74	\$74						\$0		
Shiloh	Monroe	40328	\$31	\$31						\$0		
Gilgal	Mt. Nebo	40512	\$676	\$676	\$50				\$513	\$0	\$100	\$1,655
Hickory Grove	Mt. Nebo	40514	\$177	\$177	\$500					\$0	\$625	\$1,950
Bays Chapel	Nallen	40821	\$133	\$133					\$224	\$0		\$2,707
Chestnut Grove	Nallen	40824	\$50	\$50						\$0		
Mt. Olive-Lookout	Nallen	40825	\$275	\$275	\$250				\$1,187	\$0	\$688	\$756
Pleasant Hill	Nallen	40826	\$177	\$177					\$48	\$0	\$550	
Eagle Chapel	New Creation	40114	\$236	\$236					\$40	\$40		\$1,220
Emmanuel (White Siph)	New Creation	40530	\$964	\$964					\$100	\$120		\$950
St. James	New Creation	40543	\$161	\$161			\$60		\$20	\$193	\$42	\$691
Dotson Simpson	Nicholas	40332	\$163	\$163	\$86				\$227	\$0		
Muddlety	Nicholas	40339	\$225	\$225	\$1,423				\$152	\$0	\$1,100	\$4,848
Bennett Memorial	Nicholas	40475	\$140		\$140				\$230	\$0		
Bethel (No Pocahontas)	No Pocahontas Charge 1	40164	\$96	\$96						\$0		\$50
Durbin	No Pocahontas Charge 1	40166	\$185	\$185					\$38	\$0		
Arbovale	No Pocahontas Charge 1	40351	\$288	\$288	\$300				\$300	\$0	\$1,000	\$683
Cass	No Pocahontas Charge 2	40352	\$67	\$67						\$0	\$10	
Dunmore	No Pocahontas Charge 2	40354	\$155	\$155					\$50	\$0		\$3,175
Wesley Chap. (Pocahn)	No Pocahontas Charge 2	40358	\$63							\$0		
Dropping Lick	Peters Valley Charge	40291	\$110	\$110					\$250	\$0	\$300	\$3,050
Red Sulphur	Peters Valley Charge	40294	\$42	\$42					\$100	\$0	\$388	
Rock Camp	Peters Valley Charge	40296	\$360	\$360					\$400	\$0	\$3,009	\$6,105
Gap Mills	Peters Valley Charge	40491	\$163	\$163					\$150	\$0	\$220	\$505

CHURCH NAME	CHARGE NAME	CONFERENCE CHURCH NUMBER	General Special Sunday Offerings (Church Remittance)	Total Paid by Local Church for All Direct Billed Clergy Benefits - Excluding Health Insurance	Medical Insurance Premiums: Mandatory 70% of Insurance Premiums Contributed By the Church	Medical Insurance Premiums: Amount Contributed by the Church Over and Above the Required 70% of the Total Premium.	Total Health Insurance Premiums Contributed by the Local Church (LINE 47a + LINE 47b)	Total Paid in Base Compensation to the Pastor	Total Paid in Base Compensation to All Associate Pastors Assigned by the Bishop	Total Paid to/for Pastor and Associates for Housing and Utilities and/or Related Allowances	Total Paid to Pastor and Associate(s) for Accountable Reimbursements	Total Paid to/for Pastor and Associate(s) for Any Other Cash Allowances
			Line 45	Line 46	Line 47a	Line 47b	Line 47	Line 48	Line 49	Line 50	Line 51	Line 52
Lane	Meadow Bridge	40818	\$0	\$1,524	\$1,544		\$1,544	\$5,304		\$1,270	\$408	\$768
Lockbridge	Meadow Bridge	40819	\$0	\$2,418	\$3,372	\$306	\$3,678	\$9,672			\$774	
Meadow Bridge	Meadow Bridge	40820	\$0	\$4,056	\$4,118	\$513	\$4,631	\$16,224		\$1,153	\$1,248	\$976
Rainelle	Meadow River Charge	40360	\$11	\$3,220	\$3,685	\$1,579	\$5,264	\$16,100		\$1,838	\$1,958	\$300
Bascom	Meadow River Charge	40441	\$2	\$3,220	\$3,684	\$1,580	\$5,264	\$16,100		\$2,195	\$1,958	\$300
Memorial (Summersville)	Memorial (Summersville)	40471	\$0	\$9,793	\$11,054	\$4,738	\$15,792	\$34,062		\$5,801	\$7,413	
Frost	Minnehaha Springs	40312	\$100				\$0	\$4,500		\$1,204	\$467	\$150
Huntersville	Minnehaha Springs	40313	\$0				\$0	\$4,500		\$1,327	\$543	
Minnehaha Springs	Minnehaha Springs	40315	\$0				\$0	\$4,500			\$1,226	\$150
Mountain Grove	Minnehaha Springs	40316	\$50				\$0	\$4,500		\$734	\$567	\$1,500
Bruffey	Monroe	40321	\$0	\$2,459			\$0	\$7,920		\$3,120		
Cokesbury	Monroe	40323	\$0	\$2,583			\$0	\$10,236		\$2,966	\$900	
Pine Grove	Monroe	40327	\$0	\$147			\$0	\$2,496		\$720	\$900	
Shiloh	Monroe	40328	\$0				\$0	\$748		\$268		
Gilgal	Mt. Nebo	40512	\$0	\$7,636	\$8,844	\$3,790	\$12,634	\$26,560		\$4,000	\$2,400	\$150
Hickory Grove	Mt. Nebo	40514	\$0	\$1,909	\$2,211	\$948	\$3,159	\$6,640		\$1,200	\$600	\$100
Bays Chapel	Nallen	40821	\$0	\$1,922	\$3,474		\$3,474	\$6,687		\$1,252	\$121	
Chestnut Grove	Nallen	40824	\$0	\$961	\$1,216	\$521	\$1,737	\$3,344		\$410	\$121	
Mt. Olive-Lookout	Nallen	40825	\$0	\$3,059	\$3,869	\$1,658	\$5,527	\$10,640		\$1,853	\$385	\$223
Pleasant Hill	Nallen	40826	\$0	\$2,797	\$3,537	\$1,516	\$5,053	\$9,728		\$365	\$352	
Eakle Chapel	New Creation	40114	\$243	\$1,620	\$1,322	\$567	\$1,889	\$7,044		\$965	\$1,034	\$65
Emmanuel (White Slph)	New Creation	40530	\$103	\$3,206	\$2,616	\$1,121	\$3,737	\$13,939		\$1,909	\$2,046	\$150
St. James	New Creation	40543	\$523	\$815	\$665	\$285	\$950	\$3,544		\$486	\$520	\$35
Dotson Simpson	Nicholas	40332	\$102	\$2,432	\$3,316		\$3,316	\$8,460		\$1,020	\$270	\$100
Muddlety	Nicholas	40339	\$0	\$3,648	\$4,974		\$4,974	\$12,690		\$1,080	\$405	
Bennett Memorial	Nicholas	40475	\$100	\$2,027	\$2,764		\$2,764	\$7,050		\$960		\$100
Bethel (No Pocahontas)	No Pocahontas Charge 1	40164	\$221				\$0	\$2,325	\$500	\$1,040	\$600	\$60
Durbin	No Pocahontas Charge 1	40166	\$154				\$0	\$4,650	\$1,000	\$2,090	\$1,200	\$58
Arbovale	No Pocahontas Charge 1	40351	\$161				\$0	\$9,300	\$2,000	\$4,170	\$2,900	\$165
Cass	No Pocahontas Charge 2	40352	\$0				\$0	\$2,400			\$720	
Dunmore	No Pocahontas Charge 2	40354	\$0				\$0	\$6,600			\$1,980	
Wesley Chap. (Pocahn)	No Pocahontas Charge 2	40358	\$0				\$0	\$3,000			\$900	
Dropping Lick	Peters Valley Charge	40291	\$0	\$1,428	\$1,769		\$1,769	\$5,072		\$606	\$384	
Red Sulphur	Peters Valley Charge	40294	\$0	\$894	\$1,105		\$1,105	\$3,108		\$315	\$240	
Rock Camp	Peters Valley Charge	40296	\$0	\$1,145	\$5,195		\$5,195	\$14,900			\$1,128	
Gap Mills	Peters Valley Charge	40491	\$0	\$2,413	\$2,985		\$2,985	\$8,392		\$850	\$648	

CHURCH NAME	CHARGE NAME	CONFERENCE CHURCH NUMBER	Total Paid in Salary and Benefits for Deacons	Total Paid in Salary and Benefits for Diaconal Ministers	Total Paid in Salary and Benefits for all other Church Staff	Total Spent for Local Church Program Expenses	Total Spent for Local Church Operating Expenses	Total Paid for Principal / Interest on Indebtedness, Loans, Etc	Total Paid on Capital Expenditures for Building, Improvements, and Major Equip Purchases	Total Spent by the Local Church on All Expenditures	Number of Households Giving to the Local Church	Amount Received Through Pledges	Amount Received from Identified Givers	Amount Received from Unidentified Givers	Amount Received from Interest and Dividends	Amount Received Through Sale of Church Assets	Amount Received Through Building Use Fees, Contribution, and Rentals	Amount Received Through Gifts and Other Sources	Total Income for Annual Budget / Spending Plan (Total Line 62a - 62g)
			Line 53	Line 54	Line 55	Line 56	Line 57	Line 58	Line 59	Line 60	Line 61	Line 62a	Line 62b	Line 62c	Line 62d	Line 62e	Line 62f	Line 62g	Line 62
Lane	Meadow Bridge	40818				\$246	\$1,470		\$88	\$15,749	12		\$8,536	\$6,589					\$15,125
Lockbridge	Meadow Bridge	40819				\$1,140	\$2,548			\$27,563	12		\$1,300	\$1,581				\$8,761	\$11,642
Meadow Bridge	Meadow Bridge	40820			\$1,544	\$1,131	\$7,275			\$48,224	32		\$32,135	\$6,148	\$31		\$240		\$38,554
Rainelle	Meadow River Charge	40360			\$7,920	\$568	\$18,679		\$1,850	\$75,119	33		\$55,446	\$3,479				\$1,618	\$60,543
Bascom	Meadow River Charge	40441			\$4,800	\$375	\$12,893			\$59,266	15	\$35,545	\$16,870	\$6,598				\$1,299	\$60,332
Memorial (Summersville)	Memorial (Summersville)	40471			\$15,626	\$14,756	\$31,479	\$4,008	\$64,164	\$249,199	75		\$170,755	\$10,459			\$100		\$181,314
Frost	Minnehaha Springs	40312				\$826	\$3,658		\$2,259	\$20,091	6			\$22,081					\$22,081
Huntersville	Minnehaha Springs	40313				\$766	\$3,045		\$4,919	\$21,125	11		\$4,000	\$16,278				\$3,997	\$24,275
Minnehaha Springs	Minnehaha Springs	40315				\$712	\$3,376		\$2,761	\$17,291				\$15,246					\$15,246
Mountain Grove	Minnehaha Springs	40316				\$625	\$4,282		\$12,441	\$32,320	8		\$20,088	\$9,688	\$19				\$29,795
Bruffey	Monroe	40321				\$1,880	\$4,778			\$20,882				\$20,793					\$24,223
Cokesbury	Monroe	40323				\$2,401	\$7,313			\$35,275				\$46,790				\$3,430	\$46,790
Pine Grove	Monroe	40327				\$1,085	\$3,186			\$10,676				\$11,125					\$11,125
Shiloh	Monroe	40328				\$220	\$611			\$2,726				\$6,497					\$6,497
Gilgal	Mt. Nebo	40512			\$4,130	\$9,062	\$24,267	\$14,096	\$13,653	\$140,353			\$151,300	\$5,031					\$156,331
Hickory Grove	Mt. Nebo	40514				\$390	\$4,482		\$500	\$27,146			\$20,583	\$5,029					\$25,612
Bays Chapel	Nallen	40821					\$3,978			\$24,200				\$24,986				\$233	\$25,219
Chestnut Grove	Nallen	40824				\$200	\$132			\$7,740				\$8,716					\$8,716
Mt. Olive-Lookout	Nallen	40825				\$4,012	\$7,677		\$1,362	\$45,519	29		\$39,605	\$2,110	\$3				\$41,718
Pleasant Hill	Nallen	40826			\$1,025	\$491	\$4,576			\$29,667				\$28,390					\$28,390
Eagle Chapel	New Creation	40114			\$1,800	\$827	\$5,931		\$1,030	\$30,536			\$27,375	\$5,616					\$32,991
Emmanuel (White Slph)	New Creation	40530			\$10,903	\$4,001	\$18,946	\$13,750	\$433	\$77,412	52		\$64,543	\$3,638			\$6,684	\$15,266	\$90,131
St. James	New Creation	40543			\$1,500	\$60	\$10,050			\$24,128			\$16,205	\$699	\$26				\$16,930
Dotson Simpson	Nicholas	40332				\$496	\$4,742		\$201	\$26,133		\$9,607	\$17,467						\$27,074
Muddlety	Nicholas	40339				\$1,087	\$4,395		\$2,000	\$44,268	14		\$14,624	\$3,609	\$21,982		\$6,900		\$47,115
Bennett Memorial	Nicholas	40475				\$487	\$4,123			\$19,981	9		\$19,000	\$208			\$595		\$19,803
Bethel (No Pocahontas)	No Pocahontas Charge 1	40164				\$66	\$3,627		\$194	\$11,458	11		\$6,640	\$3,433				\$288	\$10,361
Durbin	No Pocahontas Charge 1	40166				\$587	\$8,392		\$9,708	\$32,352	12		\$22,660	\$2,500					\$25,160
Arbovale	No Pocahontas Charge 1	40351				\$4,587	\$9,390		\$28,273	\$71,514	20		\$31,030	\$6,076	\$14			\$1,263	\$38,383
Cass	No Pocahontas Charge 2	40352				\$113	\$2,941			\$8,107				\$7,138					\$7,138
Dunmore	No Pocahontas Charge 2	40354				\$1,770	\$3,819		\$1,759	\$23,612	23		\$25,049		\$200				\$25,249
Wesley Chap. (Pocahn)	No Pocahontas Charge 2	40358				\$18	\$902			\$6,565				\$4,970					\$4,970
Dropping Lick	Peters Valley Charge	40291				\$1,702	\$3,591			\$21,314				\$28,698				\$3,925	\$32,623
Red Sulphur	Peters Valley Charge	40294								\$7,350				\$6,451					\$6,451
Rock Camp	Peters Valley Charge	40296				\$3,344	\$13,740		\$1,044	\$60,357				\$57,577	\$218				\$57,795
Gap Mills	Peters Valley Charge	40491				\$682	\$5,174			\$26,721				\$28,423				\$371	\$28,794

GREENBRIER DISTRICT

CHURCH NAME	CHARGE NAME	CONFERENCE CHURCH NUMBER	Capital Campaign Receipts	Gifts Through Memorials, Endowments, and Bequests	Other Sources and Projects	Amount Received for Special Sundays, General Advance Specials, World Service Specials and Other Forms of Directed Benevolent Giving	Total Income for Designated Causes Including Capital Campaigns Etc. (Lines 631-63d)	Equitable Compensation Funds Received by Church or Pastor	Advance Special , Apportioned, and Connectional Funds Received by the Church	Other Grants and Financial Support From Institutional Sources	Total Income from Connectional and Other Institutional Sources Outside the Local Church (Lines 64a - 64c)	Grand Total Income Reported (Lines 62,63,64)
			Line 63a	Line 63b	Line 63c	Line 63d	Line 63	Line 64a	Line 64b	Line 64c	Line 64	TOTAL INCOME
Lane	Meadow Bridge	40818					\$0				\$0	\$15,125
Lockbridge	Meadow Bridge	40819		\$300			\$300	\$186			\$186	\$12,128
Meadow Bridge	Meadow Bridge	40820					\$0	\$312			\$312	\$38,866
Rainelle	Meadow River Charge	40360		\$325			\$325				\$0	\$60,868
Bascom	Meadow River Charge	40441		\$15,716			\$15,716				\$0	\$76,048
Memorial (Summersville)	Memorial (Summersville)	40471	\$927	\$825	\$5,643	\$3,279	\$10,674				\$0	\$191,988
Frost	Minnehaha Springs	40312					\$0				\$0	\$22,081
Huntersville	Minnehaha Springs	40313					\$0				\$0	\$24,275
Minnehaha Springs	Minnehaha Springs	40315		\$450	\$855		\$1,305				\$0	\$16,551
Mountain Grove	Minnehaha Springs	40316		\$125			\$125				\$0	\$29,920
Bruffey	Monroe	40321					\$0				\$0	\$24,223
Cokesbury	Monroe	40323					\$0				\$0	\$46,790
Pine Grove	Monroe	40327					\$0				\$0	\$11,125
Shiloh	Monroe	40328					\$0				\$0	\$6,497
Gilgal	Mt. Nebo	40512					\$0				\$0	\$156,331
Hickory Grove	Mt. Nebo	40514					\$0				\$0	\$25,612
Bays Chapel	Nallen	40821					\$0				\$0	\$25,219
Chestnut Grove	Nallen	40824					\$0				\$0	\$8,716
Mt. Olive-Lookout	Nallen	40825		\$125		\$1,006	\$1,131				\$0	\$42,849
Pleasant Hill	Nallen	40826					\$0				\$0	\$28,390
Eakle Chapel	New Creation	40114				\$323	\$323	\$2,757			\$2,757	\$36,071
Emmanuel (White Slph)	New Creation	40530		\$3,560		\$316	\$3,876	\$5,456		\$10,315	\$15,771	\$109,778
St. James	New Creation	40543		\$4,186		\$821	\$5,007	\$1,387			\$1,387	\$23,324
Dotson Simpson	Nicholas	40332					\$0				\$0	\$27,074
Muddlety	Nicholas	40339					\$0				\$0	\$47,115
Bennett Memorial	Nicholas	40475					\$0	\$1,667			\$1,667	\$21,470
Bethel (No Pocahontas)	No Pocahontas Charge 1	40164	\$3,360		\$2,031	\$221	\$5,612				\$0	\$15,973
Durbin	No Pocahontas Charge 1	40166	\$2,056			\$38	\$2,094	\$2,094		\$128	\$2,222	\$29,476
Arbovale	No Pocahontas Charge 1	40351		\$66	\$1,118	\$273	\$1,457				\$0	\$39,840
Cass	No Pocahontas Charge 2	40352					\$0				\$0	\$7,138
Dunmore	No Pocahontas Charge 2	40354					\$0				\$0	\$25,249
Wesley Chap. (Pocahn)	No Pocahontas Charge 2	40358					\$0				\$0	\$4,970
Dropping Lick	Peters Valley Charge	40291					\$0				\$0	\$32,623
Red Sulphur	Peters Valley Charge	40294					\$0				\$0	\$6,451
Rock Camp	Peters Valley Charge	40296					\$0				\$0	\$57,795
Gap Mills	Peters Valley Charge	40491		\$2,050	\$22,109		\$24,159				\$0	\$52,953

GREENBRIER DISTRICT

CHURCH NAME	CHARGE NAME	CONFERENCE CHURCH NUMBER	Total Professing Members at the Close of 2012	Received This Year on Profession of Christian Faith	Restored by Affirmation	Correction to Last Year's Membership by Addition	Transferred in From Other United Methodist Churches	Transferred in From Non-United Methodist Churches	Removed by Charge Conference Action	Withdrawn from Professing Membership	Correction to Last Year's Membership by Subtraction	Transferred Out to Other United Methodist Churches	Transferred Out to Non-United Methodist Churches	Removed by Death	Total Professing Members at the Close of 2013	Asian	African American	Hispanic	Native Am	Pacific Islander	White	Mult Racial	Female	Male	Average Attendance at All Weekly Worship Services
			LINE 1	LINE 2A	LINE 2B	LINE 2C	LINE 3	LINE 4	LINE 5A	LINE 5B	LINE 5C	LINE 6	LINE 7	LINE 8	LINE 9	9.a	9.b	9.c	9.d	9.e	9.f	9.g	9.h	9.i	LINE 10
Peterstown	Peterstown	40341	237						1						236						236	138	98	124	
Calvary (Richlands)	Richlands	40371	64											3	61						61	35	26	35	
James Chapel	Richlands	40376	12								1				11						11	9	2	10	
Fenwick	Richwood Charge	40395	28												28						28	15	13	16	
First (Richwood)	Richwood Charge	40401	48												48		2				46	33	15		
Hinkle Mountain	Richwood Charge	40405	31												31						31	18	13	8	
Trinity (Ronceverte)	Ronceverte	40421	306	5								1		4	306						306	176	130	107	
Elizabeth Chp (Rncrv)	Ronceverte	40425	104												104						104	59	45	45	
Maude Chapel	Smoot	40462	24											1	23						23	11	12	14	
Sam Black	Smoot	40464	13												13						13	10	3		
McClung Memorial	Smoot	40465	11												11						11	8	3	7	
Soule Chapel	Smoot	40466	26												26						26	14	12	6	
Sunrise Chapel	Smoot	40467	14												14						14	9	5	10	
St. Lukes (Craigsvle)	St. Lukes (Craigsvle)	40210	167	1						2	2		1	3	160		1				159	106	54	68	
St. Pauls (Ansted)	St. Pauls (Ansted)	40800	79												79						79	47	32	60	
Forest Hill	Talcott	40481	44	2										1	45						45	25	20	18	
New Hope	Talcott	40484	43											1	42						42	25	17	17	
Oak Grove (Talcott)	Talcott	40486	39												39						39	25	14	12	
Trinity (Talcott)	Talcott	40488	70		5							3		1	71									18	
Trinity (Pickaway)	Union	40496	63	1				3						1	66						66	36	30	30	
Union	Union	40498	122									2		1	119									45	
Barton	Webster Springs Charge	40827	26												26										
First (Webster Springs)	Webster Springs Charge	40831	61												61										
Bellburn	West Greenbrier	40262	13											2	11							9	2	5	
Crichton	West Greenbrier	40263	13											3	10							8	2	7	
Quinwood	West Greenbrier	40445	21											1	20						20	10	10	7	
Andrew Chapel	Williamsburg	40501	125	1		1								6	121						121	66	55	43	
McMillion	Williamsburg	40504	11											3	8						8			10	
Wesley Chapel (Wmsbg)	Williamsburg	40508	9												9						9	8	1	9	
Asbury Parish	Asbury Parish	40940													0										
North Fayette Parish	North Fayette Parish	40951													0										
Rainelle Parish	Rainelle Parish	40961													0										
Richwood-Craigsville-WebParish	Richwood-Craigsville-Web	40970													0										
Summersville Parish	Summersville Parish	40990													0										
Greenbrier District Miscellaneous		40998													0										
GREENBRIER DISTRICT			7904	108	9	18	22	21	2	9	36	19	9	157	7850	10	95	3	1	0	6820	4	3821	2701	3629

CHURCH NAME	CHARGE NAME	CONFERENCE CHURCH NUMBER	Persons Baptized This Year (Age 0-12)	Persons Baptized Ages 13 - older	Total Baptized Members Who Have Not Become Professing Members	Number of Other Constituents	Persons Enrolled in Confirmation Classes This Year	Number of CHILDREN in all Christian Formation Groups - ages 0-11	Number of YOUTH in all Christian Formation Groups ages 12-18	Number of YOUNG ADULTS in all Christian Formation Groups -ages 19-30	Number of Other ADULTS in all Christian Formation Groups ages 31 & older	Total Christian Formation Participants Total of Lines 15 - 18	Average Weekly Attendance in Sunday Church School (All Ages)	Number of Participants in Vacation Bible School	Number of Ongoing Classes (All Ages) in Sunday Church School	Number of On-Going Classes (All Ages) Other Than Sunday Church School	Number of Short-Term Classes and Small Groups for Learning
			Line 11a	Line 11b	LINE 12	LINE 13	LINE 14	LINE 15	LINE 16	LINE 17	LINE 18	Line 19	LINE 20	LINE 21	LINE 22	LINE 23	LINE 24
Peterstown	Peterstown	40341			27	60		16	4	17	28	65	35	63	7	2	
Calvary (Richlands)	Richlands	40371	2			18		9				9	12	39	3		
Janes Chapel	Richlands	40376									9	9	10		1		
Fenwick	Richwood Charge	40395										0					
First (Richwood)	Richwood Charge	40401										0			1	1	
Hinkle Mountain	Richwood Charge	40405										0					
Trinity (Ronceverte)	Ronceverte	40421	5	2	75	128		9	9	5	19	42	27		7		2
Elizabeth Chp (Rncrv)	Ronceverte	40425			30	60		13	2		9	24	6	12	1		2
Maude Chapel	Smoot	40462						7	3	2	23	35	13				
Sam Black	Smoot	40464										0	8		1	1	
McClung Memorial	Smoot	40465									4	4	7				1
Soule Chapel	Smoot	40466										0	6			1	
Sunrise Chapel	Smoot	40467									1	1	10		1	1	
St. Lukes (Craigsvle)	St. Lukes (Craigsvle)	40210	1			33		7			21	34	26	50	5	2	
St. Pauls (Ansted)	St. Pauls (Ansted)	40800				9		6		10	20	36	25	20	4	2	
Forest Hill	Talcott	40481				18						0	14			1	
New Hope	Talcott	40484				5						0	8				1
Oak Grove (Talcott)	Talcott	40486			1	6			10			10	8		1	1	2
Trinity (Talcott)	Talcott	40488				10		10		1	20	31	14	30	2		
Trinity (Pickaway)	Union	40496										0	14				
Union	Union	40498				21		4	2		24	30	20			3	1
Barton	Webster Springs Charge	40827										0					
First (Webster Springs)	Webster Springs Charge	40831										0					
Bellburn	West Greenbrier	40262										0			1	1	
Crichton	West Greenbrier	40263						1		2	7	10	7	2			1
Quinwood	West Greenbrier	40445									9	9	7				
Andrew Chapel	Williamsburg	40501			2	26		11	2	1	8	22	19	24	3		
McMillion	Williamsburg	40504				3					3	3	3				
Wesley Chapel (Wmsbg)	Williamsburg	40508				5		4			5	9	5		2		
Asbury Parish	Asbury Parish	40940										0					
North Fayette Parish	North Fayette Parish	40951										0					
Rainelle Parish	Rainelle Parish	40961										0					
Richwood-Craigsville-Web	Richwood-Craigsville-Web	40970										0					
Summersville Parish	Summersville Parish	40990										0					
Greenbrier District Miscellaneous		40998										0					
GREENBRIER DISTRICT			52	46	239	1487	21	777	418	231	1542	2968	2024	1947	278	120	69

CHURCH NAME	CHARGE NAME	CONFERENCE CHURCH NUMBER	Membership in UM Men	Amount Paid for Projects by UM Men	Membership in UM Women	Amount Paid for Local Church and Community Work by United Methodist Women	Number of UMW/IM Teams Sent	Number of Persons Sent Out on UMW/IM Teams	Number of Persons Engaged in Mission	Number of Persons Served by Community Ministries For Day care and / or Education	Number of Persons Served by Community Ministries for Outreach, Justice and Mercy	Market Value of Church Owned Land, Buildings and Equipment	Market Value of All Other Church-Owned Assets	Debt Secured by Church Physical Assets	Other Debt	Total Amount APPORTIONED to the Local Church for All Causes	Total Amount PAID by the Local Church for all Apportioned Causes
			Line 25a	25b	Line 26a	Line 26b	Line 27a	Line 27b	Line 28	Line 29	Line 30	Line 31	Line 32	Line 33	Line 34	Line 35a	Line 35b
Peterstown	Peterstown	40341							8	1	4550	\$2,900,000		\$106,349		\$31,095	\$3,032
Calvary (Richlands)	Richlands	40371			17	\$700										\$5,436	\$5,436
James Chapel	Richlands	40376										\$97,000				\$2,172	\$2,172
Fenwick	Richwood Charge	40395										\$87,000	\$14,850			\$2,729	\$2,729
First (Richwood)	Richwood Charge	40401				\$150						\$500,000	\$3,500			\$6,439	\$4,800
Hinkle Mountain	Richwood Charge	40405										\$116,000	\$12,500			\$1,365	\$1,365
Trinity (Ronceverte)	Ronceverte	40421	8	\$145	21	\$273			11	5	696	\$2,134,000	\$3,500	\$783,258		\$34,711	\$34,711
Elizabeth Chp (Rncrv)	Ronceverte	40425	3	\$145	25	\$551			4	5	949	\$226,500	\$20,900			\$7,926	\$7,926
Maude Chapel	Smoot	40462	3	\$250								\$100,000				\$3,148	\$3,148
Sam Black	Smoot	40464										\$50,000	\$2,500			\$3,003	
McClung Memorial	Smoot	40465										\$160,500	\$25,600			\$3,214	\$3,214
Soule Chapel	Smoot	40466	2									\$73,500	\$26,271			\$3,063	\$3,063
Sunrise Chapel	Smoot	40467	1								1	\$116,360	\$2,000			\$3,380	\$3,390
St. Lukes (Craigsyle)	St. Lukes (Craigsyle)	40210			16	\$431						\$3,000,000	\$190,099	\$58,408		\$23,596	\$19,663
St. Pauls (Ansted)	St. Pauls (Ansted)	40800			10	\$1,500			10		300	\$861,500		\$12,100		\$14,804	\$2,734
Forest Hill	Talcott	40481									75	\$542,000	\$2,049			\$5,464	\$5,464
New Hope	Talcott	40484							20		100	\$185,000				\$4,339	\$4,339
Oak Grove (Talcott)	Talcott	40486									200	\$185,000	\$11,305			\$6,070	\$6,070
Trinity (Talcott)	Talcott	40488								10	212	\$540,000				\$5,263	\$5,263
Trinity (Pickaway)	Union	40496			7	\$38						\$300,000	\$57,000			\$6,175	\$6,175
Union	Union	40498	1		10				1		500	\$800,000	\$90,000			\$13,196	\$13,196
Barton	Webster Springs Charge	40827														\$2,921	\$2,921
First (Webster Springs)	Webster Springs Charge	40831														\$10,734	\$179
Bellburn	West Greenbrier	40262									20	\$144,000				\$1,806	\$1,806
Crichton	West Greenbrier	40263		\$50							5	\$167,000	\$20,000			\$2,083	\$2,114
Quinwood	West Greenbrier	40445									8	\$409,000	\$20,000			\$3,308	\$3,308
Andrew Chapel	Williamsburg	40501			9	\$360			12		35	\$608,000	\$55,673			\$8,330	\$8,330
McMillion	Williamsburg	40504			1				3			\$90,000	\$47,181			\$1,414	\$1,414
Wesley Chapel (Wmsbg)	Williamsburg	40508										\$127,000	\$10,108			\$1,290	\$1,290
Asbury Parish	Asbury Parish	40940															
North Fayette Parish	North Fayette Parish	40951															
Rainelle Parish	Rainelle Parish	40961															
Richwood-Craigsyle-WebParish	Richwood-Craigsyle-Web	40970															
Summersville Parish	Summersville Parish	40990															
Greenbrier District Miscellaneous		40998															
GREENBRIER DISTRICT			185	\$14,350	696	\$48,657	3	24	394	902	18554	\$56,897,507	\$4,425,575	\$1,752,913	\$49,767	\$974,878	\$838,207

CHURCH NAME	CHARGE NAME	CONFERENCE CHURCH NUMBER	Total Amount APPORTIONED to the Local Church for All Appointed Causes Directly Paid to the DISTRICT	Total Amount PAID by the Local Church for Appointed Causes Directly PAID to the DISTRICT	Paid for General Advance Specials	Paid for World Service Specials	Paid for Annual Conference Advance Specials	Amount for the Youth Service Fund Remitted to the Conference Treasurer	Total of All Other Funds Sent to Annual Conference Treasurer for Connectional Mission and Ministry	Total Annual Conference Special Sunday Offerings	Total Given Directly to UM Causes and Not Sent to Conference Treasurer	Total Given to Non- United Methodist Benevolent and Charitable Causes Not Sent to the Conference Treasurer
			Line 36a	Line 36b	Line 37	Line 38	Line 39	Line 40	Line 41	Line 42	Line 43	Line 44
Peterstown	Peterstown	40341	\$1,119	\$1,119	\$1,325				\$1,675	\$121	\$402	\$8,900
Calvary (Richlands)	Richlands	40371	\$196	\$196					\$1,064	\$0		\$2,000
Janes Chapel	Richlands	40376	\$78	\$78					\$1,000	\$0		\$250
Fenwick	Richwood Charge	40395	\$98	\$98						\$0		\$3,000
First (Richwood)	Richwood Charge	40401	\$232	\$232						\$0		\$695
Hinkle Mountain	Richwood Charge	40405	\$49	\$49						\$0		\$300
Trinity (Ronceverte)	Ronceverte	40421	\$1,250	\$1,250						\$0	\$1,770	\$19,757
Elizabeth Chp (Rncrv)	Ronceverte	40425	\$285	\$285						\$0		\$900
Maude Chapel	Smoot	40462	\$113	\$113						\$0		
Sam Black	Smoot	40464	\$108	\$108						\$0		
McClung Memorial	Smoot	40465	\$116	\$116						\$0		
Soule Chapel	Smoot	40466	\$110	\$110						\$0		
Sunrise Chapel	Smoot	40467	\$122	\$124						\$0	\$1,400	\$1,100
St. Lukes (Craigsyle)	St. Lukes (Craigsyle)	40210	\$849	\$849	\$750				\$300	\$0		\$2,460
St. Pauls (Ansted)	St. Pauls (Ansted)	40800	\$533	\$533					\$100	\$0		
Forest Hill	Talcott	40481	\$197	\$197						\$0	\$786	\$477
New Hope	Talcott	40484	\$156	\$156					\$82	\$0	\$610	\$302
Oak Grove (Talcott)	Talcott	40486	\$219	\$219					\$125	\$0	\$934	\$477
Trinity (Talcott)	Talcott	40488	\$189	\$189						\$73	\$609	\$177
Trinity (Pickaway)	Union	40496	\$222	\$222	\$1,388				\$300	\$0		
Union	Union	40498	\$475	\$475					\$401	\$94	\$95	
Barton	Webster Springs Charge	40827	\$105	\$105						\$0		
First (Webster Springs)	Webster Springs Charge	40831	\$386	\$386						\$0		
Bellburn	West Greenbrier	40262	\$65	\$65						\$0	\$226	\$25
Crichton	West Greenbrier	40263	\$75	\$75						\$0	\$75	\$400
Quinwood	West Greenbrier	40445	\$119	\$119					\$578	\$361	\$150	\$100
Andrew Chapel	Williamsburg	40501	\$300		\$988				\$100	\$0	\$100	
McMillion	Williamsburg	40504	\$51	\$50			\$50		\$50	\$0	\$25	
Wesley Chapel (Wmsbg)	Williamsburg	40508	\$46						\$50	\$0	\$50	\$123
Asbury Parish	Asbury Parish	40940							\$1,835	\$0		
North Fayette Parish	North Fayette Parish	40951							\$228	\$0		
Rainelle Parish	Rainelle Parish	40961							\$100	\$0		
Richwood-Craigsyle-WebParish	Richwood-Craigsyle-Web	40970							\$400	\$0		
Summersville Parish	Summersville Parish	40990							\$623	\$0		
Greenbrier District Miscellaneous		40998			\$770	\$1,793			\$10,540	\$0		
GREENBRIER DISTRICT			\$35,092	\$32,804	\$25,504	\$2,119	\$1,710	\$0	\$43,589	\$5,870	\$47,183	\$190,476

CHURCH NAME	CHARGE NAME	CONFERENCE CHURCH NUMBER	General Special Sunday Offerings (Church Remittance)	Total Paid by Local Church for All Direct Billed Clergy Benefits - Excluding Health Insurance	Medical Insurance Premiums: Mandatory 70% of Insurance Premiums Contributed By the Church	Medical Insurance Premiums: Amount Contributed by the Church Over and Above the Required 70% of the Total Premium.	Total Health Insurance Premiums Contributed by the Local Church (LINE 47a + LINE 47b)	Total Paid in Base Compensation to the Pastor	Total Paid in Base Compensation to All Associate Pastors Assigned by the Bishop	Total Paid to/for Pastor and Associates for Housing and Utilities and/ or Related Allowances	Total Paid to Pastor and Associate(s) for Accountable Reimbursements	Total Paid to/for Pastor and Associate(s) for Any Other Cash Allowances
			Line 45	Line 46	Line 47a	Line 47b	Line 47	Line 48	Line 49	Line 50	Line 51	Line 52
Peterstown	Peterstown	40341	\$581	\$14,134	\$11,054	\$4,737	\$15,791	\$36,983			\$5,231	\$500
Calvary (Richlands)	Richlands	40371	\$0				\$0	\$11,550				
Janes Chapel	Richlands	40376	\$0				\$0	\$3,456				
Fenwick	Richwood Charge	40395	\$0				\$0	\$4,844				
First (Richwood)	Richwood Charge	40401	\$0				\$0	\$9,000				
Hinkle Mountain	Richwood Charge	40405	\$0				\$0	\$2,907				
Trinity (Ronceverte)	Ronceverte	40421	\$90	\$11,502	\$3,869	\$1,658	\$5,527	\$27,173	\$1,872	\$2,690	\$317	
Elizabeth Chp (Rncrv)	Ronceverte	40425	\$0	\$4,574	\$1,657	\$711	\$2,368	\$10,814	\$728	\$1,809	\$640	
Maude Chapel	Smoot	40462	\$0	\$1,200			\$0	\$4,800		\$1,295	\$480	
Sam Black	Smoot	40464	\$0	\$1,200			\$0	\$4,800		\$1,416	\$480	
McClung Memorial	Smoot	40465	\$0	\$1,100			\$0	\$4,800		\$1,417	\$480	
Soule Chapel	Smoot	40466	\$0	\$1,100			\$0	\$4,800		\$1,417	\$480	
Sunrise Chapel	Smoot	40467	\$0	\$1,200			\$0	\$4,800		\$998	\$480	
St. Lukes (Craigsvle)	St. Lukes (Craigsvle)	40210	\$20	\$17,592	\$11,054	\$4,738	\$15,792	\$33,840		\$4,787	\$2,071	\$300
St. Pauls (Ansted)	St. Pauls (Ansted)	40800	\$0	\$8,740	\$5,672	\$2,430	\$8,102	\$29,200		\$3,539		
Forest Hill	Talcott	40481	\$0	\$2,277	\$2,550	\$247	\$2,797	\$7,327		\$935	\$689	\$845
New Hope	Talcott	40484	\$0	\$2,311	\$2,550	\$248	\$2,798	\$7,328		\$935	\$689	\$1,795
Oak Grove (Talcott)	Talcott	40486	\$0	\$2,277	\$2,550	\$247	\$2,797	\$7,327		\$935	\$689	\$845
Trinity (Talcott)	Talcott	40488	\$0	\$2,277	\$2,550	\$240	\$2,790	\$7,327		\$935	\$689	\$846
Trinity (Pickaway)	Union	40496	\$130		\$3,758	\$1,611	\$5,369	\$10,336		\$1,530	\$1,020	
Union	Union	40498	\$346	\$5,768	\$7,817	\$2,605	\$10,422	\$20,064		\$4,692	\$1,980	
Barton	Webster Springs Charge	40827	\$0				\$0					
First (Webster Springs)	Webster Springs Charge	40831	\$131				\$0					
Bellburn	West Greenbrier	40262	\$0				\$0	\$2,000			\$1,000	\$150
Crichton	West Greenbrier	40263	\$0				\$0	\$2,000			\$1,000	\$150
Quinwood	West Greenbrier	40445	\$0				\$0	\$5,070				\$150
Andrew Chapel	Williamsburg	40501	\$483	\$1,771			\$0	\$8,855			\$3,927	
McMillion	Williamsburg	40504	\$100	\$299			\$0	\$1,495			\$663	
Wesley Chapel (Wmsbg)	Williamsburg	40508	\$50	\$229			\$0	\$1,150			\$510	
Asbury Parish	Asbury Parish	40940	\$0				\$0					
North Fayette Parish	North Fayette Parish	40951	\$0				\$0					
Rainelle Parish	Rainelle Parish	40961	\$0				\$0					
Richwood-Craigsville-WebParish	Richwood-Craigsville-Web	40970	\$0				\$0					
Summersville Parish	Summersville Parish	40990	\$0				\$0					
Greenbrier District Miscellaneous		40998	\$0				\$0					
GREENBRIER DISTRICT			\$8,276	\$285,178	\$236,795	\$67,146	\$303,940	\$1,087,391	\$62,620	\$174,722	\$149,489	\$23,249

GREENBRIER DISTRICT

CHURCH NAME	CHARGE NAME	CONFERENCE CHURCH NUMBER	Total Paid in Salary and Benefits for Deacons		Total Paid in Salary and Benefits for Diaconal Ministers	Total Paid in Salary and Benefits for all other Church Staff	Total Spent for Local Church Program Expenses	Total Spent for Local Church Operating Expenses	Total Paid for Principal/Interest on Indebtedness, Loans, Etc	Total Paid on Capital Expenditures for Building, Improvements, and Major Equip Purchases	Total Spent by the Local Church on All Expenditures	Number of Households Giving to the Local Church	Amount Received Through Pledges	Amount Received from Non-Pledging Yet Identified Givers	Amount Received from Unidentified Givers	Amount Received from Interest and Dividends	Amount Received Through Sale of Church Assets	Amount Received Through Building Use Fees, Contribution, and Rentals	Amount Received Through Fundraisers and Other Sources	Total Income for Annual Budget / Spending Plan (Total Line 62a - 62g)
			Line 53	Line 54	Line 55	Line 56	Line 57	Line 58	Line 59	Line 60	Line 61	Line 62a	Line 62b	Line 62c	Line 62d	Line 62e	Line 62f	Line 62g	Line 62	
Peterstown	Peterstown	40341			\$9,087	\$11,300	\$23,046	\$13,674	\$3,253	\$154,436	58		\$111,702	\$51,977					\$163,679	
Calvary (Richlands)	Richlands	40371			\$2,550	\$500	\$8,137		\$15,452	\$46,885			\$29,589	\$4,779			\$5,750		\$40,118	
Janes Chapel	Richlands	40376					\$3,875			\$10,831	12		\$12,589		\$19				\$12,608	
Fenwick	Richwood Charge	40395				\$450	\$2,635			\$13,756	11		\$12,851						\$12,851	
First (Richwood)	Richwood Charge	40401			\$3,000	\$814	\$6,900		\$1,126	\$26,567	15		\$29,659						\$29,659	
Hinkle Mountain	Richwood Charge	40405				\$145				\$4,766	8		\$7,000						\$7,000	
Trinity (Ronceverte)	Ronceverte	40421			\$31,491	\$9,433	\$31,564	\$60,818	\$5,270	\$245,235	100		\$128,452	\$8,166	\$64	\$500	\$600	\$9,673	\$147,455	
Elizabeth Chp (Rcnrv)	Ronceverte	40425			\$5,376	\$1,683	\$4,917			\$42,020	35		\$41,071	\$10,237	\$11			\$4,064	\$55,383	
Maude Chapel	Smoot	40462				\$875	\$4,317			\$16,228	7		\$17,618						\$17,618	
Sam Black	Smoot	40464				\$320	\$2,401			\$10,725				\$10,598					\$10,598	
McClung Memorial	Smoot	40465				\$397	\$2,976		\$276	\$14,776	10	\$720	\$9,410	\$3,780	\$13		\$375		\$14,298	
Soule Chapel	Smoot	40466				\$197	\$906			\$12,073			\$13,652		\$37				\$13,689	
Sunrise Chapel	Smoot	40467				\$501	\$2,148			\$16,141	11		\$24,967						\$24,967	
St. Lukes (Craigsvle)	St. Lukes (Craigsvle)	40210			\$9,291	\$2,525	\$24,032	\$45,926	\$228,458	\$408,656	56		\$109,004	\$12,055				\$12,078	\$133,137	
St. Pauls (Ansted)	St. Pauls (Ansted)	40800			\$1,800	\$944	\$3,281	\$1,505	\$2,000	\$62,478	30		\$55,874	\$6,857					\$62,731	
Forest Hill	Talcott	40481				\$612	\$5,109		\$1,444	\$28,959	12		\$10,929	\$4,570					\$15,499	
New Hope	Talcott	40484				\$801	\$2,982			\$25,128	20		\$24,244	\$4,144				\$751	\$29,139	
Oak Grove (Talcott)	Talcott	40486				\$340	\$5,589		\$3,075	\$31,699	12		\$10,492	\$5,717				\$19,614	\$35,823	
Trinity (Talcott)	Talcott	40488				\$4,168	\$6,666		\$2,275	\$34,284			\$25,495	\$3,370	\$1			\$1,048	\$29,914	
Trinity (Pickaway)	Union	40496			\$1,435	\$180	\$5,439		\$3,183	\$36,707	30		\$36,062	\$1,900	\$70		\$210	\$4,930	\$43,172	
Union	Union	40498			\$1,796	\$4,057			\$500	\$63,885	30	\$67,437					\$3,640	\$5,260	\$76,337	
Barton	Webster Springs Charge	40827								\$3,026									\$0	
First (Webster Springs)	Webster Springs Charge	40831								\$696									\$0	
Bellburn	West Greenbrier	40262				\$145	\$2,865			\$8,282	2		\$8,200						\$8,200	
Crichton	West Greenbrier	40263				\$500	\$3,542		\$800	\$10,656	3		\$6,340						\$6,340	
Quinwood	West Greenbrier	40445				\$900	\$6,104		\$800	\$17,640	5		\$14,300						\$14,300	
Andrew Chapel	Williamsburg	40501				\$305	\$11,607		\$6,188	\$42,654	23		\$33,442	\$14,781	\$2				\$48,225	
McMillion	Williamsburg	40504				\$123	\$1,259		\$1,099	\$6,627	10	\$9,903	\$500		\$42				\$10,445	
Wesley Chapel (Wmsbg)	Williamsburg	40508				\$155	\$1,492			\$5,099	5	\$4,425	\$597		\$3			\$811	\$5,836	
Asbury Parish	Asbury Parish	40940								\$1,835									\$0	
North Fayette Parish	North Fayette Parish	40951								\$228									\$0	
Rainelle Parish	Rainelle Parish	40961								\$100									\$0	
Richwood-Craigsville-WebParish	Richwood-Craigsville-Web	40970								\$400									\$0	
Summersville Parish	Summersville Parish	40990								\$623									\$0	
Greenbrier District Miscellaneous		40998								\$13,103									\$0	
GREENBRIER DISTRICT			\$0	\$0	\$302,432	\$221,250	\$878,121	\$218,504	\$851,183	\$5,753,815	4,052	\$416,953	\$2,738,734	\$1,589,090	\$214,107	\$2,473	\$38,050	\$112,463	\$5,111,870	

CHURCH NAME	CHARGE NAME	CONFERENCE CHURCH NUMBER	Capital Campaign Receipts	Gifts Through Memorials, Endowments, and Bequests	Other Sources and Projects	Amount Received for Special Sundays, General Advance Specials, World Service Specials and Other Forms of Directed Benevolent Giving	Total Income for Designated Causes Including Capital Campaigns Etc. (Lines 631-63d)	Equitable Compensation Funds Received by Church or Pastor	Advance Special , Apportioned and Connectional Funds Received by the Church	Other Grants and Financial Support From Institutional Sources	Total Income from Connectional and Other Institutional Sources Outside the Local Church (Lines 64a - 64c)	Grand Total Income Reported (Lines 62,63,64)
			Line 63a	Line 63b	Line 63c	Line 63d	Line 63	Line 64a	Line 64b	Line 64c	Line 64	TOTAL INCOME
Peterstown	Peterstown	40341				\$8,900	\$8,900				\$0	\$172,579
Calvary (Richlands)	Richlands	40371					\$0				\$0	\$40,118
Janes Chapel	Richlands	40376					\$0				\$0	\$12,608
Fenwick	Richwood Charge	40395					\$0				\$0	\$12,851
First (Richwood)	Richwood Charge	40401					\$0				\$0	\$29,659
Hinkle Mountain	Richwood Charge	40405					\$0				\$0	\$7,000
Trinity (Ronceverte)	Ronceverte	40421	\$37,300	\$13,672	\$26,230	\$90	\$77,292				\$0	\$224,747
Elizabeth Chp (Rncrv)	Ronceverte	40425		\$25			\$25			\$3,000	\$3,000	\$58,408
Maude Chapel	Smoot	40462					\$0				\$0	\$17,618
Sam Black	Smoot	40464					\$0				\$0	\$10,598
McClung Memorial	Smoot	40465					\$0				\$0	\$14,298
Soule Chapel	Smoot	40466					\$0				\$0	\$13,689
Sunrise Chapel	Smoot	40467					\$0				\$0	\$24,967
St. Lukes (Craigsylv)	St. Lukes (Craigsylv)	40210	\$13,572	\$1,668			\$15,240				\$0	\$148,377
St. Pauls (Ansted)	St. Pauls (Ansted)	40800	\$2,000				\$2,000				\$0	\$64,731
Forest Hill	Talcott	40481					\$0				\$0	\$15,499
New Hope	Talcott	40484					\$0				\$0	\$29,139
Oak Grove (Talcott)	Talcott	40486				\$125	\$125				\$0	\$35,948
Trinity (Talcott)	Talcott	40488		\$420			\$420				\$0	\$30,334
Trinity (Pickaway)	Union	40496		\$2,472			\$2,472				\$0	\$45,644
Union	Union	40498					\$0				\$0	\$76,337
Barton	Webster Springs Charge	40827					\$0				\$0	\$0
First (Webster Springs)	Webster Springs Charge	40831					\$0				\$0	\$0
Bellburn	West Greenbrier	40262					\$0				\$0	\$8,200
Crichton	West Greenbrier	40263					\$0				\$0	\$6,340
Quinwood	West Greenbrier	40445					\$0				\$0	\$14,300
Andrew Chapel	Williamsburg	40501				\$874	\$874				\$0	\$49,099
McMillion	Williamsburg	40504			\$50	\$150	\$200				\$0	\$10,645
Wesley Chapel (Wmsbg)	Williamsburg	40508		\$318			\$318				\$0	\$6,154
Asbury Parish	Asbury Parish	40940					\$0				\$0	\$0
North Fayette Parish	North Fayette Parish	40951					\$0				\$0	\$0
Rainelle Parish	Rainelle Parish	40961					\$0				\$0	\$0
Richwood-Craigsylv-Web	Richwood-Craigsylv-Web	40970					\$0				\$0	\$0
Summersville Parish	Summersville Parish	40990					\$0				\$0	\$0
Greenbrier District Miscellaneous		40998					\$0				\$0	\$0
GREENBRIER DISTRICT			\$174,624	\$88,756	\$62,577	\$41,256	\$367,213	\$19,127	\$4,800	\$13,443	\$37,370	\$5,516,453

LITTLE KANAWHA DISTRICT

CHURCH NAME	CHARGE NAME	CONFERENCE CHURCH NUMBER	Total Professing Members at the Close of 2012	Received This Year on Profession of Christian Faith	Restored by Affirmation	Correction to Last Year's Membership by Addition Transferred in From Other United Methodist Churches	Transferred In From Non-United Methodist Churches	Removed by Charge Conference Action	Withdrawn from Professing Membership	Correction to Last Year's Membership by Subtraction	Transferred Out to Other United Methodist Churches	Transferred Out to Non-United Methodist Churches	Removed by Death	Total Professing Members at the Close of 2013	Asian	African American	Hispanic Native Am	Pacific Islander	White	Mult Racial	Female	Male	Average Attendance at All Weekly Worship Services		
			LINE 1	LINE 2A	LINE 2B	LINE 2C	LINE 3	LINE 4	LINE 5A	LINE 5B	LINE 5C	LINE 6	LINE 7	LINE 8	LINE 9	9.a	9.b	9.c	9.d	9.e	9.f	9.g	9.h	9.i	LINE 10
LITTLE KANAWHA DISTRICT																									
Fairview (Auburn)	Auburn	45102	24											24											
Newberne	Auburn	45106	29											29											
Beech Grove	Beech Grove	45271	25											25								16	9	48	
Belleville	Belleville-Ford Chapel	45111	45											45						45	30	15	12		
Ford Chapel	Belleville-Ford Chapel	45113	31											31						31	17	14	4		
Belmont	Belmont-Nine Mile	45210	26	3					1					28							18	10	23		
Nine Mile	Belmont-Nine Mile	45704	70							12				2	56					56			17		
Bethany (Parkersburg)	Bethany	45340	91	3										1	93					93			28		
Bethany (Smithville)	Bethany (Smithville)	45691	52	2			2	1						1	56	1		1		54	31	25	35		
Big Tygart	Big Tygart	45860	100											2	98					98	63	35	95		
Mt. Moriah (Burnt Hill)	Burnt Hill	45301	5												5					5	4	1	4		
Mt. Pleasant (Brt Hill)	Burnt Hill	45664	60			1									61		1			60	41	20	50		
Cairo	Cairo	45142	32												32					32	22	10	11		
Davissan Chapel	Cairo	45145	19								3		3	6	7					7	6	1	10		
Nutter Farm	Cairo	45148	71												71					71	31	40	60		
Calvary (Ripley)	Calvary (Ripley)	45621	507	3			2							4	508	1				507	305	203	250		
Cedar Grove	Cedar Crove	45150	189	3											192					192	100	92	100		
Chesterville	Chesterville-Merrill-Slate	45291	49												49					49	25	24	23		
Merrill Chapel	Chesterville-Merrill-Slate	45293	19												19					19	10	9	12		
Slate Chapel	Chesterville-Merrill-Slate	45298	51												51					51	28	23	25		
Christ (Parkersburg)	Christ-St. Andrews	45350	106	1			2						1	3	105					105	60	45	56		
St. Andrew's (Pksbrg)	Christ-St. Andrews	45440	367							2		2		8	355					355	206	149	90		
Cottageville	Cottageville	45161	39	1										3	37						27	10	32		
Flatwoods	Cottageville	45163	23											3	20								20		
Millwood	Cottageville	45166	4												4						3	1	12		
Pleasant View	Cottageville	45168	13												13					13	10	3	24		
Crossroads (Waverly)	Crossroads	45181	191	1			4			1		6	5	2	176					176	107	69	101		
Point Lookout	DISCONTINUED	45556	2							2					0										
Cascara	Doddridge	45843	94	2			1	1						2	96					95	1	52	44	35	
Evergreen	Doddridge	45844	50												50					50	25	25	33		
Aplin	East Jackson County	45641	25												25										
Brisco	East Jackson County	45643	9									1		3	5					5	3	2			
Siniaville	East Jackson County	45648	12												12										
East Vienna	East Vienna-Wesley	45720	34												34					34	23	11	20		
Wesley (Vienna)	East Vienna-Wesley	45760	135	3								2		1	135					135	82	53	68		
Edgelawn (Parkersbrg)	Edgelawn-Epworth	45360	119								36			1	82					82	56	26	45		
Epworth (Parkersburg)	Edgelawn-Epworth	45370	57								8		1	1	47					47	26	21	21		
Elizabeth	Elizabeth	45190	163									1		2	160	2				158	89	71	65		

CHURCH NAME	CHARGE NAME	CONFERENCE CHURCH NUMBER	Persons Baptized This Year (Age 0-12)	Persons Baptized Ages 13 - older	Total Baptized Members Who Have Not Become Professing Members	Number of Other Constituents	Persons Enrolled in Confirmation Classes This Year	Number of CHILDREN in all Christian Formation Groups - ages 0-11	Number of YOUTH in all Christian Formation Groups ages 12-18	Number of YOUNG ADULTS in all Christian Formation Groups -ages 19-30	Number of Other ADULTS in all Christian Formation Groups ages 31 & older	Total Christian Formation Participants Total of Lines 13 - 18	Average Weekly Attendance in Sunday Church School (All Ages)	Number of Participants in Vacation Bible School	Number of Ongoing Classes (All Ages) in Sunday Church School	Number of On-Going Classes (All Ages) Other Than Sunday Church School	Number of Short-Term Classes and Small Groups for Learning
			Line 11a	Line 11b	LINE 12	LINE 13	LINE 14	LINE 15	LINE 16	LINE 17	LINE 18	Line 19	LINE 20	LINE 21	LINE 22	LINE 23	LINE 24
LITTLE KANAWHA DISTRICT																	
Fairview (Auburn)	Auburn	45102										0					
Newberne	Auburn	45106										0					
Beech Grove	Beech Grove	45271						20	6	3	35	64	8	20	4	1	
Belleville	Belleville-Ford Chapel	45111				4						0	7		1		
Ford Chapel	Belleville-Ford Chapel	45113							2		2	4	4	10	4		
Belmont	Belmont-Nine Mile	45210		3			3					0	6		1	1	
Nine Mile	Belmont-Nine Mile	45704						2	2		13	17	9	14			
Bethany (Parkersburg)	Bethany	45340	2			20		5	2		12	19	15		4	1	
Bethany (Smithville)	Bethany (Smithville)	45691				30		4	8	4	40	56	35	45	5	1	1
Big Tygart	Big Tygart	45860				171						0	26	75	2	1	
Mt. Moriah (Burnt Hill)	Burnt Hill	45301										0	4		1		
Mt. Pleasant (Brt Hill)	Burnt Hill	45664				46						0	35		4	2	
Cairo	Cairo	45142						3	1		10	14	7	34	2	1	
Davisson Chapel	Cairo	45145										0	10		1		
Nutter Farm	Cairo	45148						18	11	11	53	93	60	30	5	1	
Calvary (Ripley)	Calvary (Ripley)	45621	3	1	89	228		81	44	48	173	346	156	93	12	7	10
Cedar Grove	Cedar Grove	45150				30		5	15		20	40	25	35	3	1	6
Chesterville	Chesterville-Merrill-Slate	45291			2	10		3	4			7	7	35		1	
Merrill Chapel	Chesterville-Merrill-Slate	45293								1		1	12				
Slate Chapel	Chesterville-Merrill-Slate	45298				16					22	22	25		2		
Christ (Parkersburg)	Christ-St. Andrews	45350				21					67	67	39	75	4	1	
St. Andrew's (Pkbsrg)	Christ-St. Andrews	45440	4		4	30		40	20	5	55	120	35	75	10	4	2
Cottageville	Cottageville	45161		1	1	20					6	6	15		1	1	2
Flatwoods	Cottageville	45163										0	20		2	1	1
Millwood	Cottageville	45166									12	12	12			1	
Pleasant View	Cottageville	45168						5	6	2	11	24	24	25	5	3	2
Crossroads (Waverly)	Crossroads	45181		1	16	90		30	5	8	37	80	44	40	7	4	3
Point Lookout	DISCONTINUED	45556										0					
Cascara	Doddridge	45843		2				8	6	6	20	40	35		6	2	
Evergreen	Doddridge	45844										0	23		4	1	
Aplin	East Jackson County	45641										0					
Brisco	East Jackson County	45643										0			2		
Siniaville	East Jackson County	45648										0					
East Vienna	East Vienna-Wesley	45720				2		2				2					
Wesley (Vienna)	East Vienna-Wesley	45760	2	2		1		10	4	6	25	45	37		4	1	
Edgelawn (Parkersbrg)	Edgelawn-Epworth	45360			8	75		6		2	25	33	24	20	2	2	
Epworth (Parkersburg)	Edgelawn-Epworth	45370			6	37		4	1		5	10	6				
Elizabeth	Elizabeth	45190	3	2	5	40	13	14		33	35	82	49	55	5		2

LITTLE KANAWHA DISTRICT

CHURCH NAME	CHARGE NAME	CONFERENCE CHURCH NUMBER	Membership in UM Men	Amount Paid for Projects by UM Men	Membership in UM Women	Amount Paid for Local Church and Community Work by United Methodist Women	Number of UMWIM Teams Sent	Number of Persons Sent Out on UMWIM Teams	Number of Persons Engaged in Mission	Number of Persons Served by Community Ministries For Day care and /or Education	Number of Persons Served by Community Ministries for Outreach, Justice and Mercy	Market Value of Church Owned Land, Buildings and Equipment	Market Value of All Other Church-Owned Assets	Debt Secured by Church Physical Assets	Other Debt	Total Amount APPORTIONED to the Local Church for All Causes	Total Amount PAID by the Local Church for all Apportioned Causes
			Line 25a	25b	Line 26a	Line 26b	Line 27a	Line 27b	Line 28	Line 29	Line 30	Line 31	Line 32	Line 33	Line 34	Line 35a	Line 35b
LITTLE KANAWHA DISTRICT																	
Fairview (Auburn)	Auburn	45102														\$3,352	\$3,353
Newberne	Auburn	45106														\$3,698	\$3,698
Beech Grove	Beech Grove	45271														\$4,869	\$2,000
Belleville	Belleville-Ford Chapel	45111									12	\$185,000				\$820	\$820
Ford Chapel	Belleville-Ford Chapel	45113										\$60,000	\$2,000			\$947	\$600
Belmont	Belmont-Nine Mile	45210			5							\$330,000				\$4,552	\$4,552
Nine Mile	Belmont-Nine Mile	45704										\$83,300	\$20,000			\$2,927	\$2,927
Bethany (Parkersburg)	Bethany	45340														\$11,626	\$5,813
Bethany (Smithville)	Bethany (Smithville)	45691							6	2		\$67,175	\$10,359			\$3,594	\$3,594
Big Tygart	Big Tygart	45860	38		\$822						1726	\$527,758	\$36,604			\$21,841	\$21,841
Mt. Moriah (Burnt Hill)	Burnt Hill	45301										\$277,000	\$16,295			\$1,144	\$1,144
Mt. Pleasant (Brt Hill)	Burnt Hill	45664			12	\$394						\$450,000	\$11,509			\$7,307	\$7,307
Cairo	Cairo	45142							3		145	\$227,000	\$5,651			\$3,582	
Davissson Chapel	Cairo	45145							3		15	\$30,000				\$1,839	
Nutter Farm	Cairo	45148							4		25	\$130,000				\$5,452	\$5,452
Calvary (Ripley)	Calvary (Ripley)	45621	22	\$2,890	64	\$3,291	2	6	37	31	655	\$3,268,000	\$24,259	\$151,713		\$50,579	\$50,579
Cedar Grove	Cedar Grove	45150			20				1		200	\$658,600	\$17,047			\$26,576	\$12,048
Chesterville	Chesterville-Merrill-Slate	45291										\$536,310	\$4,117			\$3,764	\$3,764
Merrill Chapel	Chesterville-Merrill-Slate	45293										\$213,500				\$1,774	\$500
Slate Chapel	Chesterville-Merrill-Slate	45298										\$57,000				\$2,066	\$2,066
Christ (Parkersburg)	Christ-St. Andrews	45350			13	\$686			24		1041	\$1,700,000	\$377,522			\$24,241	\$24,241
St. Andrew's (Pksbrg)	Christ-St. Andrews	45440	20	\$1,700	28	\$3,819			51	100	1150	\$3,696,000	\$653,381			\$40,377	\$15,827
Cottageville	Cottageville	45161									60	\$423,810	\$60,000			\$7,683	\$7,683
Flatwoods	Cottageville	45163									14	\$136,000	\$50,000			\$2,506	\$2,506
Millwood	Cottageville	45166									50	\$35,000	\$5,438			\$1,190	\$1,190
Pleasant View	Cottageville	45168									2	\$10,000	\$5,750			\$1,269	\$1,269
Crossroads (Waverly)	Crossroads	45181	6	\$186	31	\$224			25		300	\$430,000	\$169,000			\$23,750	\$23,750
Point Lookout	DISCONTINUED	45556														\$0	
Cascara	Doddridge	45843			10							\$130,000				\$5,357	\$3,035
Evergreen	Doddridge	45844										\$160,000	\$23,400			\$3,031	\$3,031
Aplin	East Jackson County	45641														\$2,438	\$300
Brisco	East Jackson County	45643									2	\$25,000	\$1,562			\$713	
Sinlerville	East Jackson County	45648														\$3,385	\$3,385
East Vienna	East Vienna-Wesley	45720										\$550,000				\$7,868	\$3,250
Wesley (Vienna)	East Vienna-Wesley	45760	15		21				1			\$1,500,000	\$142,000			\$15,100	\$10,000
Edgelawn (Parkersbrg)	Edgelawn-Epworth	45360			18	\$350			6			\$982,000	\$1,551			\$14,990	\$2,449
Epworth (Parkersburg)	Edgelawn-Epworth	45370			4							\$1,477,740	\$29,000			\$6,733	\$1,706
Elizabeth	Elizabeth	45190	18	\$900	19	\$982			4	5418	3098	\$420,000	\$137,000			\$18,239	\$18,239

LITTLE KANAWHA DISTRICT

CHURCH NAME	CHARGE NAME	CONFERENCE CHURCH NUMBER	Total Amount APPORTIONED to the Local Church for All Apportioned Causes Directly Paid to the DISTRICT	Total Amount PAID by the Local Church for Apportioned Causes Directly PAID to the DISTRICT	Paid for General Advance Specials	Paid for World Service Specials	Paid for Annual Conference Advance Specials	Amount for the Youth Service Fund Remitted to the Conference Treasurer	Total of All Other Funds Sent to Annual Conference Treasurer for Connectional Mission and Ministry	Total Annual Conference Special Sunday Offerings	Total Given Directly to UMJ Causes and Not Sent to Conference Treasurer	Total Given to Non-United Methodist Benevolent and Charitable Causes Not Sent to the Conference Treasurer
			Line 36a	Line 36b	Line 37	Line 38	Line 39	Line 40	Line 41	Line 42	Line 43	Line 44
LITTLE KANAWHA DISTRICT												
Fairview (Auburn)	Auburn	45102	\$96	\$96						\$0		
Newberne	Auburn	45106	\$105	\$105						\$0		
Beech Grove	Beech Grove	45271	\$139	\$139						\$0		\$2,340
Belleville	Belleville-Ford Chapel	45111	\$23	\$23						\$0	\$152	\$190
Ford Chapel	Belleville-Ford Chapel	45113	\$27	\$27						\$0		
Belmont	Belmont-Nine Mile	45210	\$130	\$130	\$500		\$300			\$0		\$200
Nine Mile	Belmont-Nine Mile	45704	\$83	\$83						\$0		\$100
Bethany (Parkersburg)	Bethany	45340			\$915					\$0		
Bethany (Smithville)	Bethany (Smithville)	45691	\$102	\$102	\$350				\$170	\$0	\$400	\$1,969
Big Tygart	Big Tygart	45860	\$622	\$622						\$0	\$5,301	\$1,438
Mt. Moriah (Burnt Hill)	Burnt Hill	45301	\$33	\$33						\$0	\$400	
Mt. Pleasant (Brt Hill)	Burnt Hill	45664	\$208	\$197					\$1,320	\$0	\$75	
Cairo	Cairo	45142	\$102	\$102						\$0		\$70
Davisson Chapel	Cairo	45145	\$52							\$0		
Nutter Farm	Cairo	45148	\$155	\$155	\$240					\$0	\$480	\$512
Calvary (Ripley)	Calvary (Ripley)	45621	\$1,442	\$1,442	\$255					\$56	\$2,291	\$4,783
Cedar Grove	Cedar Cove	45150	\$757	\$795	\$100					\$0		\$16,720
Chesterville	Chesterville-Merrill-Slate	45291	\$107	\$107						\$0		\$200
Merrill Chapel	Chesterville-Merrill-Slate	45293	\$51							\$0		
Slate Chapel	Chesterville-Merrill-Slate	45298	\$59	\$59						\$0		\$120
Christ (Parkersburg)	Christ-St. Andrews	45350	\$691	\$691	\$3,110		\$1,400		\$1,136	\$20	\$750	
St. Andrew's (Pksbrg)	Christ-St. Andrews	45440	\$1,151	\$1,151	\$25					\$315	\$1,100	
Cottageville	Cottageville	45161	\$219	\$219						\$0	\$500	\$1,350
Flatwoods	Cottageville	45163	\$71	\$59						\$0		\$5,980
Millwood	Cottageville	45166	\$34	\$34						\$0		\$255
Pleasant View	Cottageville	45168	\$36	\$36						\$0		\$853
Crossroads (Waverly)	Crossroads	45181	\$677	\$677	\$2,591		\$200		\$690	\$766	\$50	\$7,327
Point Lookout	DISCONTINUED	45556	\$15							\$0		
Cascara	Doddridge	45843	\$153							\$0		
Evergreen	Doddridge	45844	\$86							\$0	\$950	\$375
Aplin	East Jackson County	45641	\$69							\$0		
Brisco	East Jackson County	45643	\$20							\$0		
Siniaville	East Jackson County	45648	\$96							\$0		
East Vienna	East Vienna-Wesley	45720	\$224							\$0		
Wesley (Vienna)	East Vienna-Wesley	45760	\$430	\$430					\$388	\$0		
Edgelawn (Parkersbrg)	Edgelawn-Epworth	45360	\$427	\$427						\$0		\$378
Epworth (Parkersburg)	Edgelawn-Epworth	45370	\$192	\$192						\$0		\$730
Elizabeth	Elizabeth	45190	\$520	\$520	\$917				\$287	\$0	\$200	\$2,952

LITTLE KANAWHA DISTRICT

CHURCH NAME	CHARGE NAME	CONFERENCE CHURCH NUMBER	General Special Sunday Offerings (Church Remittance)	Total Paid by Local Church for All Direct Billed Clergy Benefits - Excluding Health Insurance	Medical Insurance Premiums: Mandatory 70% of Insurance Premiums Contributed By the Church	Medical Insurance Premiums: Amount Contributed by the Church Over and Above the Required 70% of the Total Premium.	Total Health Insurance Premiums Contributed by the Local Church (LINE 47a + LINE 47b)	Total Paid in Base Compensation to the Pastor	Total Paid in Base Compensation to All Associate Pastors Assigned by the Bishop	Total Paid to/for Pastor and Associates for Housing and Utilities and/ or Related Allowances	Total Paid to Pastor and Associate(s) for Accountable Reimbursements	Total Paid to/for Pastor and Associate(s) for Any Other Cash Allowances
			Line 45	Line 46	Line 47a	Line 47b	Line 47	Line 48	Line 49	Line 50	Line 51	Line 52
LITTLE KANAWHA DISTRICT												
Fairview (Auburn)	Auburn	45102	\$0				\$0					
Newberne	Auburn	45106	\$0				\$0					
Beech Grove	Beech Grove	45271	\$0				\$0	\$7,225				
Belleville	Belleville-Ford Chapel	45111	\$0				\$0	\$4,080				
Ford Chapel	Belleville-Ford Chapel	45113	\$0				\$0	\$2,400				
Belmont	Belmont-Nine Mile	45210	\$0	\$1,256			\$0	\$6,000		\$2,004	\$600	
Nine Mile	Belmont-Nine Mile	45704	\$0	\$754			\$0	\$3,640		\$1,464	\$1,010	\$150
Bethany (Parkersburg)	Bethany	45340	\$0				\$0	\$24,600			\$74	\$400
Bethany (Smithville)	Bethany (Smithville)	45691	\$25				\$0	\$6,938				\$50
Big Tygart	Big Tygart	45860	\$0	\$8,625	\$11,054		\$11,054	\$25,262		\$3,894	\$2,000	\$300
Mt. Moriah (Burnt Hill)	Burnt Hill	45301	\$0	\$240			\$0	\$1,250				
Mt. Pleasant (Brt Hill)	Burnt Hill	45664	\$0	\$2,220			\$0	\$12,000			\$2,151	\$300
Cairo	Cairo	45142	\$0				\$0	\$2,520			\$2,520	
Davisson Chapel	Cairo	45145	\$0				\$0	\$1,680			\$1,680	
Nutter Farm	Cairo	45148	\$0				\$0	\$4,200			\$4,200	
Calvary (Ripley)	Calvary (Ripley)	45621	\$203	\$14,850	\$921	\$278	\$1,199	\$56,680		\$3,966	\$17,000	
Cedar Grove	Cedar Grove	45150	\$35	\$10,561	\$11,976		\$11,976	\$34,468		\$3,224	\$3,242	
Chesterville	Chesterville-Merrill-Slate	45291	\$0				\$0	\$4,036		\$500		
Merrill Chapel	Chesterville-Merrill-Slate	45293	\$0				\$0	\$3,024				
Slate Chapel	Chesterville-Merrill-Slate	45298	\$0				\$0	\$3,300				
Christ (Parkersburg)	Christ-St. Andrews	45350	\$102	\$7,019	\$5,527	\$2,369	\$7,896	\$23,500		\$3,942	\$1,651	\$550
St. Andrew's (Pksbrg)	Christ-St. Andrews	45440	\$25	\$7,019		\$2,369	\$2,369	\$23,500		\$3,283	\$1,434	
Cottageville	Cottageville	45161	\$0				\$0			\$1,751		
Flatwoods	Cottageville	45163	\$0	\$1,401			\$0			\$455	\$215	\$80
Millwood	Cottageville	45166	\$0	\$81		\$164	\$164	\$701		\$175	\$145	\$75
Pleasant View	Cottageville	45168	\$0	\$163	\$329		\$329	\$1,401		\$355	\$290	\$75
Crossroads (Waverly)	Crossroads	45181	\$905	\$8,470	\$3,836		\$3,836	\$30,202		\$8,693	\$4,600	\$500
Point Lookout	DISCONTINUED	45556	\$0				\$0					
Cascara	Doddridge	45843	\$0				\$0	\$7,500			\$923	
Evergreen	Doddridge	45844	\$0				\$0	\$7,500		\$35,000	\$700	
Aplin	East Jackson County	45641	\$0				\$0					
Brisco	East Jackson County	45643	\$0				\$0	\$300				
Siniaville	East Jackson County	45648	\$0				\$0					
East Vienna	East Vienna-Wesley	45720	\$0	\$3,615	\$789		\$789	\$12,465		\$1,200	\$1,176	
Wesley (Vienna)	East Vienna-Wesley	45760	\$0	\$5,423	\$1,183		\$1,183	\$21,687		\$1,800	\$1,600	\$100
Edgelawn (Parkersbrg)	Edgelawn-Epworth	45360	\$0	\$7,554	\$8,249	\$3,535	\$11,784	\$25,934		\$2,275	\$997	\$1,675
Epworth (Parkersburg)	Edgelawn-Epworth	45370	\$0	\$2,569	\$2,806	\$1,202	\$4,008	\$8,936		\$995	\$54	\$1,575
Elizabeth	Elizabeth	45190	\$0	\$12,903	\$46,903		\$46,903	\$29,982		\$4,174	\$4,500	\$500

LITTLE KANAWHA DISTRICT

CHURCH NAME	CHARGE NAME	CONFERENCE CHURCH NUMBER	Total Paid in Salary and Benefits for Deacons	Total Paid in Salary and Benefits for Diaconal Ministers	Total Paid in Salary and Benefits for all other Church Staff	Total Spent for Local Church Program Expenses	Total Spent for Local Church Operating Expenses	Total Paid for Principal / Interest on Indebtedness, Loans, Etc	Total Paid on Capital Expenditures for Building Improvements, Plant, Equip and Purchases	Total Spent by the Local Church on All Expenditures	Number of Households Giving to the Local Church	Amount Received Through Pledges	Amount Received from Non-Pledging Yet Identified Givers	Amount Received from Unidentified Givers	Amount Received from Interest and Dividends	Amount Received Through Local Church Assets	Amount Received Through Building Use Fees, Contribution, and Rentals	Amount Received Through Fundraisers and Other Sources	Total Income for Annual Budget (Total Lins 62a- 62g)
			Line 53	Line 54	Line 55	Line 56	Line 57	Line 58	Line 59	Line 60	Line 61	Line 62a	Line 62b	Line 62c	Line 62d	Line 62e	Line 62f	Line 62g	Line 62
LITTLE KANAWHA DISTRICT																			
Fairview (Auburn)	Auburn	45102								\$3,449									\$0
Newberne	Auburn	45106								\$3,803									\$0
Beech Grove	Beech Grove	45271			\$540	\$4,548	\$3,680			\$20,472	23								\$0
Belleville	Belleville-Ford Chapel	45111				\$122	\$3,490			\$8,877			\$12,217						\$12,217
Ford Chapel	Belleville-Ford Chapel	45113				\$200	\$400			\$3,627		\$1,690							\$1,690
Belmont	Belmont-Nine Mile	45210					\$6,819			\$22,361				\$19,652					\$19,652
Nine Mile	Belmont-Nine Mile	45704				\$150	\$2,695		\$1,455	\$14,427	9		\$8,680	\$4,585	\$1		\$1,425	\$413	\$15,103
Bethany (Parkersburg)	Bethany	45340			\$848		\$15,773			\$48,423	18		\$40,503	\$1,361					\$41,864
Bethany (Smithville)	Bethany (Smithville)	45691				\$2,338	\$6,179		\$220	\$22,335	22			\$30,313	\$69	\$623			\$31,005
Big Tygart	Big Tygart	45860			\$3,325	\$4,190	\$18,163			\$106,015	46		\$95,804	\$15,707			\$489		\$112,000
Mt. Moriah (Burnt Hill)	Burnt Hill	45301				\$323	\$2,045		\$180	\$5,615				\$2,725	\$5				\$2,730
Mt. Pleasant (Brt Hill)	Burnt Hill	45664				\$3,628	\$10,063			\$39,261				\$28,694	\$3				\$28,697
Cairo	Cairo	45142				\$5,080	\$5,584		\$1,260	\$17,136	12		\$6,888	\$6,968	\$4				\$13,860
Davison Chapel	Cairo	45145				\$4,730	\$883			\$8,973	8		\$7,673						\$7,673
Nutter Farm	Cairo	45148				\$2,500	\$7,500			\$25,239	32			\$28,000					\$28,000
Calvary (Ripley)	Calvary (Ripley)	45621	\$25,224	\$22,547		\$48,604		\$53,852	\$18,890	\$322,421	220	\$262,567							\$262,567
Cedar Grove	Cedar Grove	45150	\$11,991	\$5,742		\$25,446				\$136,348	47		\$106,705	\$14,677					\$121,382
Chesterville	Chesterville-Merrill-Slate	45291		\$2,447		\$4,313				\$15,367	18		\$10,846	\$3,628					\$14,474
Merrill Chapel	Chesterville-Merrill-Slate	45293		\$203		\$2,448				\$6,175				\$6,135					\$6,135
Slate Chapel	Chesterville-Merrill-Slate	45298				\$448	\$2,965		\$1,826	\$10,784	15			\$10,878				\$2,456	\$13,334
Christ (Parkersburg)	Christ-St. Andrews	45350		\$12,990	\$8,046	\$31,800			\$19,920	\$148,764	40		\$84,811	\$24,479	\$2,971				\$112,261
St. Andrew's (Pkbsrg)	Christ-St. Andrews	45440		\$58,377	\$5,173	\$34,125				\$153,723	85	\$94,362	\$51,730	\$11,395	\$8		\$11,351	\$5,647	\$174,493
Cottageville	Cottageville	45161		\$2,685		\$10,026				\$24,214				\$41,053					\$41,053
Flatwoods	Cottageville	45163		\$2,630		\$3,380		\$1,676		\$18,382	12			\$18,117					\$18,117
Millwood	Cottageville	45166				\$358	\$2,456			\$5,635	9		\$7,975						\$7,975
Pleasant View	Cottageville	45168				\$928	\$2,430			\$8,129									\$0
Crossroads (Waverly)	Crossroads	45181				\$20,516	\$32,633		\$53,250	\$199,656	80		\$115,504	\$15,034	\$34		\$329		\$130,901
Point Lookout	DISCONTINUED	45556								\$0									\$0
Cascara	Doddridge	45843					\$45,100			\$56,558									\$0
Evergreen	Doddridge	45844					\$4,792			\$52,348				\$17,285					\$17,285
Applin	East Jackson County	45641								\$300									\$0
Brisco	East Jackson County	45643						\$831		\$1,131									\$0
Siniaville	East Jackson County	45648								\$3,385									\$0
East Vienna	East Vienna-Wesley	45720				\$175	\$6,370			\$29,040	13			\$32,150			\$4,800		\$36,950
Wesley (Vienna)	East Vienna-Wesley	45760		\$11,100	\$647	\$12,200				\$66,558	59			\$46,750				\$450	\$47,200
Edgelawn (Parkersbrg)	Edgelawn-Epworth	45360		\$250	\$914	\$8,035			\$202	\$62,874	30	\$52,514					\$5,574	\$2,172	\$60,260
Epworth (Parkersburg)	Edgelawn-Epworth	45370				\$500	\$8,458		\$2,906	\$32,629	12		\$10,054	\$1,843	\$20,500			\$3,042	\$35,439
Elizabeth	Elizabeth	45190				\$3,596	\$15,702		\$9,457	\$150,832	68			\$95,832	\$106				\$95,938

CHURCH NAME	CHARGE NAME	CONFERENCE CHURCH NUMBER	Capital Campaign Receipts	Gifts Through Memorials, Endowments, and Bequests	Other Sources and Projects	Amount Received for Special Sundays, General Advance Specials, World Service Specials and Other Forms of Directed Benevolent Giving	Total Income for Designated Causes Including Capital Campaigns Etc. (Lines 631-63d)	Equitable Compensation Funds Received by Church or Pastor	Advance Special , Apportioned, and Connectional Funds Received by the Church	Other Grants and Financial Support From Institutional Sources	Total Income from Connectional and Other Institutional Sources Outside the Local Church (Lines 64a - 64c)	Grand Total Income Reported (Lines 62,63,64)
			Line 63a	Line 63b	Line 63c	Line 63d	Line 63	Line 64a	Line 64b	Line 64c	Line 64	TOTAL INCOME
LITTLE KANAWHA DISTRICT												
Fairview (Auburn)	Auburn	45102					\$0				\$0	\$0
Newberne	Auburn	45106					\$0				\$0	\$0
Beech Grove	Beech Grove	45271					\$0				\$0	\$0
Belleville	Belleville-Ford Chapel	45111					\$0				\$0	\$12,217
Ford Chapel	Belleville-Ford Chapel	45113					\$0				\$0	\$1,690
Belmont	Belmont-Nine Mile	45210					\$0				\$0	\$19,652
Nine Mile	Belmont-Nine Mile	45704					\$0				\$0	\$15,103
Bethany (Parkersburg)	Bethany	45340	\$500	\$595	\$7,883		\$8,978				\$0	\$50,842
Bethany (Smithville)	Bethany (Smithville)	45691		\$200			\$200				\$0	\$31,205
Big Tygart	Big Tygart	45860					\$0				\$0	\$112,000
Mt. Moriah (Burnt Hill)	Burnt Hill	45301					\$0				\$0	\$2,730
Mt. Pleasant (Brt Hill)	Burnt Hill	45664					\$0				\$0	\$28,697
Cairo	Cairo	45142					\$0				\$0	\$13,860
Davisson Chapel	Cairo	45145					\$0				\$0	\$7,673
Nutter Farm	Cairo	45148					\$0				\$0	\$28,000
Calvary (Ripley)	Calvary (Ripley)	45621	\$53,852			\$514	\$54,366				\$0	\$316,933
Cedar Grove	Cedar Grove	45150		\$1,925	\$15,305		\$17,230				\$0	\$138,612
Chesterville	Chesterville-Merrill-Slate	45291					\$0				\$0	\$14,474
Merrill Chapel	Chesterville-Merrill-Slate	45293					\$0				\$0	\$6,135
Slate Chapel	Chesterville-Merrill-Slate	45298					\$0				\$0	\$13,334
Christ (Parkersburg)	Christ-St. Andrews	45350		\$150		\$3,168	\$3,318			\$501	\$501	\$116,080
St. Andrew's (Pksbrg)	Christ-St. Andrews	45440		\$2,170			\$2,170				\$0	\$176,663
Cottageville	Cottageville	45161		\$934			\$934				\$0	\$41,987
Flatwoods	Cottageville	45163		\$1,135			\$1,135				\$0	\$19,252
Millwood	Cottageville	45166					\$0				\$0	\$7,975
Pleasant View	Cottageville	45168					\$0				\$0	\$0
Crossroads (Waverly)	Crossroads	45181		\$1,605		\$4,347	\$5,952	\$5,190			\$5,190	\$142,043
Point Lookout	DISCONTINUED	45556					\$0				\$0	\$0
Cascara	Doddridge	45843					\$0				\$0	\$0
Evergreen	Doddridge	45844					\$0				\$0	\$17,285
Aplin	East Jackson County	45641					\$0				\$0	\$0
Brisco	East Jackson County	45643					\$0				\$0	\$0
Siniaville	East Jackson County	45648					\$0				\$0	\$0
East Vienna	East Vienna-Wesley	45720					\$0				\$0	\$36,950
Wesley (Vienna)	East Vienna-Wesley	45760					\$0				\$0	\$47,200
Edgelawn (Parkersbrg)	Edgelawn-Epworth	45360					\$0				\$0	\$60,260
Epworth (Parkersburg)	Edgelawn-Epworth	45370					\$0				\$0	\$35,439
Elizabeth	Elizabeth	45190	\$8,957			\$10,602	\$19,559				\$0	\$115,497

LITTLE KANAWHA DISTRICT

CHURCH NAME	CHARGE NAME	CONFERENCE CHURCH NUMBER	Total Professing Members at the Close of 2012	Received This Year on Profession of Christian Faith	Restored by Affirmation	Correction to Last Year's Membership by Addition Transferred In From Other United Methodist Churches	Transferred In From Non-United Methodist Churches	Removed by Charge Conference Action	Withdrawn from Professing Membership	Correction to Last Year's Membership by Subtraction	Transferred Out to Other United Methodist Churches	Transferred Out to Non-United Methodist Churches	Removed by Death	Total Professing Members at the Close of 2013	Asian	African American	Hispanic	Native Am	Pacific Islander	White	Mult Racial	Female	Male	Average Attendance at All Weekly Worship Services	
			LINE 1	LINE 2A	LINE 2B	LINE 2C	LINE 3	LINE 4	LINE 5A	LINE 5B	LINE 5C	LINE 6	LINE 7	LINE 8	LINE 9	9.a	9.b	9.c	9.d	9.e	9.f	9.g	9.h	9.i	LINE 10
Mt. Olivet (Ellnboro)	Ellenboro	45201	56												56						56	39	17	27	
Wesley Mem. Chapel	Ellenboro	45203	19											1	18						18	11	7	23	
Wilson Mem. (Einboro)	Ellenboro	45206	13												13									4	
Wince Chapel	Ellenboro	45209	56												56							29	27		
Emmanuel (West Union)	Emmanuel (West Union)	45850	134	2											136		3				133	86	50	76	
Epworth (Ripley)	Epworth (Ripley)	45630	574	10			2					1		5	580	1					578	328	252	170	
Fairview (Washington)	Fairview (Washington)	45830	116												116						116	77	39	45	
First (Parkersburg)	First (Parkersburg)	45380	327											9	317						317	190	127	91	
First (Ravenswood)	First (Ravenswood)	45570	375	6								2		5	374	1					373	213	161	121	
First (Williamstown)	First (Williamstown)	45790	458	7			8					1		11	461	2					459	454	207	175	
Gandeeville	Gandeeville-Speed	45800	4				1								5						5	4	1	3	
Mount Welcome	Gandeeville-Speed	45801	3												3						3	1	2	10	
Pleasant Valley	Gandeeville-Speed	45804	12												12						12	8	4	25	
Speed	Gandeeville-Speed	45805	28												28						28	15	13	30	
Walton Union	Gandeeville-Speed	45806	11												11						11	7	4	42	
Gihon	Gihon	45221	30	4				2						6	30									20	
Brooksville	Grantsville	45807	4												4										
Knott's Memorial	Grantsville	45808	79							1				1	77						77	43	34	65	
Greenwood	Greenwood	45513	17											1	16									6	
Hursher's Run	Greenwood	45516	20							4					16						16			12	
Mole Hill	Greenwood	45518	3												3						3			3	
Harrison Street	Harrison Street	45811	40												40										
Kanawha Chapel	Kanawha	45242	50											1	49						49	35	14	35	
Mt. Carmel (Kanawha)	Kanawha	45243	20		1										21							10	11	21	
Vaught Chapel	Kanawha	45247	47											1	46						46	32	14	24	
Walker	Kanawha	45248	30	2				2							34						34	22	12	32	
Lauckport	Lauckport-Parkview	45390	46											1	45						45	25	20	29	
Parkview (Parkersbrg)	Lauckport-Parkview	45410	100									2		2	96						96	54	42	16	
Center Valley	Leroy	45251	14									2			12						12	6	6	14	
Fairview (Leroy)	Leroy	45252	16												16							9	7	8	
Liverpool	Leroy	45254	32										1		31						31	28	3	20	
Union Chapel	Leroy	45259	20										2		18						18	9	9	11	
Mt. Hope	Leroy	45266	25												25						25	14	11	20	
Logan Memorial	Logan Memorial	45400	32	6			4							1	41		29				12	24	17	60	
Louisa Chapel	Louisa Chapel (Arnoldsburg)	45812	48	3										1	50	1					49	36	14	37	
Lubeck	Lubeck	45280	290	2			2	2				2		3	291						291	166	125	85	
Beech Grove	Memorial-Reddy	45827	5												5						5	5		10	
Bethel (Reddy)	Memorial-Reddy	45828	2												2						2	2		4	
Reddy	Memorial-Reddy	45832	8												8						8	4	4	11	
Memorial (Spencer)	Memorial-Reddy	45841	92	4										1	95			1			94	62	33	32	

CHURCH NAME	CHARGE NAME	CONFERENCE CHURCH NUMBER	Persons Baptized This Year (Age 0-12)	Persons Baptized Ages 13 - older	Total Baptized Members Who Have Not Become Professing Members	Number of Other Constituents	Persons Enrolled in Confirmation Classes This Year	Number of CHILDREN in all Christian Formation Groups - ages 0-11	Number of YOUTH in all Christian Formation Groups ages 12-18	Number of YOUNG ADULTS in all Christian Formation Groups -ages 19-30	Number of Other ADULTS in all Christian Formation Groups ages 31 & older	Total Christian Formation Participants Total of Lines 15 - 18	Average Weekly Attendance in Sunday Church School (All Ages)	Number of Participants in Vacation Bible School	Number of Ongoing Classes (All Ages) in Sunday Church School	Number of On-Going Classes (All Ages)Other Than Sunday Church School	Number of Short-Term Classes and Small Groups for Learning
			Line 11a	Line 11b	LINE 12	LINE 13	LINE 14	LINE 15	LINE 16	LINE 17	LINE 18	Line 19	LINE 20	LINE 21	LINE 22	LINE 23	LINE 24
Mt. Olivet (Ellnboro)	Ellenboro	45201				12						0					
Wesley Mem. Chapel	Ellenboro	45203			4	11		1	2		17	20	12			1	
Wilson Mem. (Elnboro)	Ellenboro	45206						1	1		4	6	4			2	
Wince Chapel	Ellenboro	45209										0	25			1	
Emmanuel (West Union)	Emmanuel (West Union)	45850		4				12	3	5		20	40	20	5	4	
Epworth (Ripley)	Epworth (Ripley)	45630	4	5	20	65	4	35	16	25	50	126	79	120	9	5	4
Fairview (Washington)	Fairview (Washington)	45830			13	4	4	13	6	5	22	46	24		5	1	1
First (Parkersburg)	First (Parkersburg)	45380			7	27		8	4		38	50	42	10	7	1	
First (Ravenswood)	First (Ravenswood)	45570		1	125	95		27	14		42	83	32	55	6	1	6
First (Williamstown)	First (Williamstown)	45790	3	3	87	13	7	52	20	8	35	115	70		6	6	5
Gandeeville	Gandeeville-Speed	45800									7	7				1	
Mount Welcome	Gandeeville-Speed	45801				7						0	10	21			
Pleasant Valley	Gandeeville-Speed	45804				15						0	25	2	3		
Speed	Gandeeville-Speed	45805										0	30	40	4	1	
Walton Union	Gandeeville-Speed	45806				37		15	8	5	23	51		95	11		
Gihon	Gihon	45221		6								0	12				
Brooksville	Grantsville	45807										0					
Knott's Memorial	Grantsville	45808	3	2	5	15		18	15	15	32	80	40		5	3	1
Greenwood	Greenwood	45513										0	6				
Hursher's Run	Greenwood	45516		2								0					
Mole Hill	Greenwood	45518			5							0	4				
Harrison Street	Harrison Street	45811										0					
Kanawha Chapel	Kanawha	45242			14	8		2	4	1	21	28	24	19	4	2	
Mt. Carmel (Kanawha)	Kanawha	45243						2	2		17	21	15		3		
Vaught Chapel	Kanawha	45247						2	2		23	27	20	15	3		
Walker	Kanawha	45248	4	2	2	30		15	15		20	50	34	65	3	2	1
Lauckport	Lauckport-Parkview	45390			8	10		8	1		17	29	17		2	1	
Parkview (Parkersbrg)	Lauckport-Parkview	45410			2	5		2	1	2	18	23	8		1	1	
Center Valley	Leroy	45251						4	1		14	19	14	4	2		
Fairview (Leroy)	Leroy	45252										0	8		1	1	1
Liverpool	Leroy	45254										0	20			12	
Union Chapel	Leroy	45259										0	7		2		
Mt. Hope	Leroy	45266										0	20		20	1	
Logan Memorial	Logan Memorial	45400	1	5		20		20	15	12	55	102	15	5	1	5	4
Louisa Chapel	Louisa Chapel (Arnoldsburg)	45812		1		20		12	9	1	21	43	33		5		1
Lubeck	Lubeck	45280	1	2	11	32		5	6		61	72	41	170	6	3	2
Beech Grove	Memorial-Reedy	45827										0	8				
Bethel (Reedy)	Memorial-Reedy	45828										0	4				
Reedy	Memorial-Reedy	45832										0	11				
Memorial (Spencer)	Memorial-Reedy	45841	1	3		7		5	6		16	27	14		1	2	

CHURCH NAME	CHARGE NAME	CONFERENCE CHURCH NUMBER	Membership in UM Men	Amount Paid for Projects by UM Men	Membership in UM Women	Amount Paid for Local Church and Community Work by United Methodist Women	Number of UMWIM Teams Sent	Number of Persons Sent Out on UMWIM Teams	Number of Persons Engaged in Mission	Number of Persons Served by Community Ministries For Day care and /or Education	Number of Persons Served by Community Ministries for Outreach, Justice and Mercy	Market Value of Church Owned Land, Buildings and Equipment	Market Value of All Other Church-Owned Assets	Debt Secured by Church Physical Assets	Other Debt	Total Amount APPORTIONED to the Local Church for All Causes	Total Amount PAID by the Local Church for all Apportioned Causes
			Line 25a	25b	Line 26a	Line 26b	Line 27a	Line 27b	Line 28	Line 29	Line 30	Line 31	Line 32	Line 33	Line 34	Line 35a	Line 35b
Mt. Olivet (Ellnboro)	Ellenboro	45201										\$90,000				\$3,189	\$1,740
Wesley Mem. Chapel	Ellenboro	45203							1	400		\$284,000				\$4,824	\$3,624
Wilson Mem. (Einboro)	Ellenboro	45206								1	600	\$60,000				\$1,602	
Wince Chapel	Ellenboro	45209			7	\$291						\$125,000				\$6,061	\$4,560
Emmanuel (West Union)	Emmanuel (West Union)	45850								15	10	\$1,500,000	\$250,000			\$17,071	\$17,071
Epworth (Ripley)	Epworth (Ripley)	45630			75	\$2,065			10	90	225	\$2,100,000	\$54,000			\$51,706	\$51,706
Fairview (Washington)	Fairview (Washington)	45830	1		13	\$350	2	5	19			\$19,684				\$9,796	\$9,796
First (Parkersburg)	First (Parkersburg)	45380	9		40				20			\$3,590,064				\$69,338	\$69,338
First (Ravenswood)	First (Ravenswood)	45570	10	\$200	60	\$7,969						\$2,950,000	\$372,100			\$41,410	\$33,128
First (Williamstown)	First (Williamstown)	45790			49	\$442			55	142	2000	\$3,189,000	\$569,942		\$13,053	\$54,399	\$54,399
Gandeeville	Gandeeville-Speed	45800										\$132,500	\$10,144			\$1,386	\$1,386
Mount Welcome	Gandeeville-Speed	45801										\$65,000				\$811	\$811
Pleasant Valley	Gandeeville-Speed	45804										\$80,000	\$10,000			\$1,398	\$1,398
Speed	Gandeeville-Speed	45805									50	\$58,000				\$2,285	\$2,285
Walton Union	Gandeeville-Speed	45806										\$142,000	\$7,086			\$1,119	\$1,119
Gihon	Gihon	45221										\$125,000	\$15,000			\$4,471	\$4,471
Brooksville	Grantsville	45807														\$1,064	
Knott's Memorial	Grantsville	45808	15		12							\$70,000	\$8,340			\$14,387	\$6,111
Greenwood	Greenwood	45513										\$38,000	\$29,500			\$2,319	\$2,319
Hursher's Run	Greenwood	45516										\$29,000				\$2,399	\$2,050
Mole Hill	Greenwood	45518										\$29,000				\$966	\$966
Harrison Street	Harrison Street	45811														\$7,677	\$7,677
Kanawha Chapel	Kanawha	45242			8	\$100			2		60	\$613,000	\$47,329			\$9,583	\$9,583
Mt. Carmel (Kanawha)	Kanawha	45243										\$20,000				\$470	\$470
Vaught Chapel	Kanawha	45247	1						13	19	500	\$500,000	\$38,367			\$6,467	\$6,467
Walker	Kanawha	45248							2			\$75,000	\$500			\$4,408	\$367
Lauckport	Lauckport-Parkview	45390			12	\$2,050					12	\$1,121,000	\$54,111			\$11,320	\$3,100
Parkview (Parkersbrg)	Lauckport-Parkview	45410			8	\$450						\$922,000	\$6,145			\$12,525	\$8,850
Center Valley	Leroy	45251										\$25,000	\$310			\$1,248	
Fairview (Leroy)	Leroy	45252										\$20,000	\$5,000			\$1,070	\$37
Liverpool	Leroy	45254										\$40,000	\$13,042			\$1,691	\$1,643
Union Chapel	Leroy	45259										\$15,000	\$1,500			\$3,551	\$600
Mt. Hope	Leroy	45266										\$110,000	\$5,000			\$1,543	
Logan Memorial	Logan Memorial	45400	12		7	\$484			25	12	15	\$129,198	\$29,000			\$5,939	\$5,939
Louisa Chapel	Louisa Chapel (Arnoldsburg)	45812										\$250,000	\$13,100	\$40,689		\$3,511	\$3,511
Lubeck	Lubeck	45280	12	\$4,183	37	\$6,862			48		1842	\$1,300,000	\$72,000	\$23,443	\$2,564	\$27,347	\$27,347
Beech Grove	Memorial-Reedy	45827										\$80,000				\$1,828	\$150
Bethel (Reedy)	Memorial-Reedy	45828										\$65,000				\$1,339	
Reedy	Memorial-Reedy	45832										\$60,000				\$1,843	\$683
Memorial (Spencer)	Memorial-Reedy	45841							4		75	\$740,000	\$425,000			\$6,882	\$6,882

CHURCH NAME	CHARGE NAME	CONFERENCE CHURCH NUMBER	Total Amount APPORTIONED to the Local Church for All Apportioned Causes Directly Paid to the DISTRICT	Total Amount PAID by the Local Church for Apportioned Causes Directly PAID to the DISTRICT	Paid for General Advance Specials	Paid for World Service Specials	Paid for Annual Conference Advance Specials	Amount for the Youth Service Fund Remitted to the Conference Treasurer	Total of All Other Funds Sent to Annual Conference Treasurer for Connectional Mission and Ministry	Total Annual Conference Special Sunday Offerings	Total Given Directly to UM Causes and Not Sent to Conference Treasurer	Total Given to Non-United Methodist Benevolent and Charitable Causes Not Sent to the Conference Treasurer
			Line 36a	Line 36b	Line 37	Line 38	Line 39	Line 40	Line 41	Line 42	Line 43	Line 44
Mt. Olivet (Ellinboro)	Ellenboro	45201	\$91	\$91						\$0	\$1,850	\$1,760
Wesley Mem. Chapel	Ellenboro	45203	\$137	\$137						\$0	\$650	\$750
Wilson Mem. (Elinboro)	Ellenboro	45206	\$46	\$46						\$0		
Wince Chapel	Ellenboro	45209	\$173	\$173						\$0	\$1,867	\$1,517
Emmanuel (West Union)	Emmanuel (West Union)	45850	\$487	\$487						\$0	\$2,500	\$1,500
Epworth (Ripley)	Epworth (Ripley)	45630	\$1,474	\$1,474	\$2,030		\$600		\$200	\$0	\$360	\$4,446
Fairview (Washington)	Fairview (Washington)	45830	\$279	\$279						\$0	\$300	\$40
First (Parkersburg)	First (Parkersburg)	45380	\$1,976	\$1,979	\$1,312					\$169	\$8,273	\$11,900
First (Ravenswood)	First (Ravenswood)	45570	\$1,180	\$590					\$1,101	\$0	\$70	\$5,376
First (Williamstown)	First (Williamstown)	45790	\$1,550	\$1,550	\$2,865					\$0		\$29,549
Gandeeville	Gandeeville-Speed	45800	\$40	\$40						\$0		
Mount Welcome	Gandeeville-Speed	45801	\$23	\$23						\$0		
Pleasant Valley	Gandeeville-Speed	45804	\$40	\$40						\$0		
Speed	Gandeeville-Speed	45805	\$65	\$65						\$0		
Walton Union	Gandeeville-Speed	45806	\$32	\$32						\$0		
Gihon	Gihon	45221	\$127	\$127	\$93					\$53		
Brooksville	Grantsville	45807	\$30							\$0		
Knott's Memorial	Grantsville	45808	\$410							\$0		\$3,150
Greenwood	Greenwood	45513	\$66	\$66						\$0		\$300
Hursher's Run	Greenwood	45516	\$68	\$68						\$0		
Mole Hill	Greenwood	45518	\$28	\$28						\$0		
Harrison Street	Harrison Street	45811	\$219	\$219						\$0		
Kanawha Chapel	Kanawha	45242	\$273	\$273					\$150	\$75		\$3,050
Mt. Carmel (Kanawha)	Kanawha	45243	\$13							\$0		
Vaught Chapel	Kanawha	45247	\$184	\$184					\$702	\$0		\$523
Walker	Kanawha	45248	\$126							\$0		
Lauckport	Lauckport-Parkview	45390	\$323	\$323	\$230					\$100		\$750
Parkview (Parkersbrg)	Lauckport-Parkview	45410	\$357	\$357	\$201				\$10	\$0	\$651	
Center Valley	Leroy	45251	\$36							\$0		\$500
Fairview (Leroy)	Leroy	45252	\$30	\$30						\$0	\$301	\$274
Liverpool	Leroy	45254	\$48	\$48						\$0	\$450	\$6,355
Union Chapel	Leroy	45259	\$101	\$0						\$0		\$410
Mt. Hope	Leroy	45266	\$44							\$0		
Logan Memorial	Logan Memorial	45400	\$169	\$169						\$0	\$32	
Louisa Chapel	Louisa Chapel (Arnoldsburg)	45812	\$100	\$100						\$0		
Lubeck	Lubeck	45280	\$779	\$779	\$1,500				\$381	\$0		\$23,886
Beech Grove	Memorial-Reedy	45827		\$52						\$0		
Bethel (Reedy)	Memorial-Reedy	45828	\$38							\$0		
Reedy	Memorial-Reedy	45832	\$53	\$53						\$0		
Memorial (Spencer)	Memorial-Reedy	45841	\$196	\$196	\$255					\$0		

CHURCH NAME	CHARGE NAME	CONFERENCE CHURCH NUMBER	General Special Sunday Offerings (Church Remittance)	Total Paid by Local Church for All Direct Billed Clergy Benefits - Excluding Health Insurance	Medical Insurance Premiums: Mandatory 70% of Insurance Premiums Contributed By the Church	Medical Insurance Premiums: Amount Contributed by the Church Over and Above the Required 70% of the Total Premium.	Total Health Insurance Premiums Contributed by the Local Church (LINE 47a + LINE 47b)	Total Paid in Base Compensation to the Pastor	Total Paid in Base Compensation to All Associate Pastors Assigned by the Bishop	Total Paid to/for Pastor and Associates for Housing and Utilities and/ or Related Allowances	Total Paid to Pastor and Associate(s) for Accountable Reimbursements	Total Paid to/for Pastor and Associate(s) for Any Other Cash Allowances
			Line 45	Line 46	Line 47a	Line 47b	Line 47	Line 48	Line 49	Line 50	Line 51	Line 52
Mt. Olivet (Ellnboro)	Ellenboro	45201	\$0	\$552			\$0	\$4,416		\$1,464	\$552	\$72
Wesley Mem. Chapel	Ellenboro	45203	\$0	\$1,236			\$0	\$4,932		\$1,608	\$600	\$84
Wilson Mem. (Elnboro)	Ellenboro	45206	\$0	\$420			\$0	\$1,704		\$564	\$216	\$24
Wince Chapel	Ellenboro	45209	\$0	\$750			\$0	\$5,952		\$1,968	\$732	\$54
Emmanuel (West Union)	Emmanuel (West Union)	45850	\$0	\$9,025	\$6,724		\$6,724	\$30,000			\$1,500	
Epworth (Ripley)	Epworth (Ripley)	45630	\$1,441	\$15,033	\$4,603	\$1,973	\$6,576	\$52,280		\$4,019	\$3,570	\$1,947
Fairview (Washington)	Fairview (Washington)	45830	\$0	\$4,884			\$0	\$9,900		\$3,552	\$2,000	\$1,045
First (Parkersburg)	First (Parkersburg)	45380	\$778	\$12,210	\$11,054	\$4,738	\$15,792	\$34,269		\$7,927	\$3,000	\$250
First (Ravenswood)	First (Ravenswood)	45570	\$0	\$11,201	\$11,054	\$4,738	\$15,792	\$37,680		\$7,286	\$2,652	\$3,728
First (Williamstown)	First (Williamstown)	45790	\$264	\$14,832	\$1,054	\$4,738	\$5,792	\$53,000		\$3,637	\$480	
Gandeeville	Gandeeville-Speed	45800	\$0				\$0	\$1,600				
Mount Welcome	Gandeeville-Speed	45801	\$0				\$0	\$1,600				
Pleasant Valley	Gandeeville-Speed	45804	\$0				\$0	\$1,600				
Speed	Gandeeville-Speed	45805	\$0				\$0	\$1,600				
Walton Union	Gandeeville-Speed	45806	\$0				\$0	\$1,600				
Gihon	Gihon	45221	\$0				\$0	\$6,000			\$1,920	
Brooksville	Grantsville	45807	\$0				\$0					
Knott's Memorial	Grantsville	45808	\$0				\$0	\$26,130			\$700	
Greenwood	Greenwood	45513	\$0				\$0	\$4,080				
Hursher's Run	Greenwood	45516	\$0				\$0	\$3,000				
Mole Hill	Greenwood	45518	\$0				\$0	\$2,400				
Harrison Street	Harrison Street	45811	\$0				\$0					
Kanawha Chapel	Kanawha	45242	\$75	\$870			\$0	\$4,632	\$4,275			\$788
Mt. Carmel (Kanawha)	Kanawha	45243	\$0				\$0	\$1,061	\$1,061			
Vaught Chapel	Kanawha	45247	\$0	\$870			\$0	\$4,560	\$4,347		\$608	\$2,488
Walker	Kanawha	45248	\$0	\$366			\$0	\$3,750				\$228
Lauckport	Lauckport-Parkview	45390	\$0	\$5,123			\$0	\$17,820		\$1,771	\$544	\$1,821
Parkview (Parkersbrg)	Lauckport-Parkview	45410	\$10	\$5,123			\$0	\$17,820		\$1,771	\$483	\$1,850
Center Valley	Leroy	45251	\$0	\$401	\$921		\$921			\$1,714	\$300	\$50
Fairview (Leroy)	Leroy	45252	\$0	\$401	\$921		\$921			\$1,714	\$300	
Liverpool	Leroy	45254	\$0	\$401	\$921		\$921			\$1,714	\$300	\$200
Union Chapel	Leroy	45259	\$0	\$401	\$921		\$921	\$1,714			\$300	\$100
Mt. Hope	Leroy	45266	\$0	\$401	\$921		\$921			\$1,714	\$300	
Logan Memorial	Logan Memorial	45400	\$0	\$1,512			\$0	\$2,560		\$5,000	\$500	\$778
Louisa Chapel	Louisa Chapel (Arnoldsburg)	45812	\$0				\$0	\$4,800			\$300	
Lubeck	Lubeck	45280	\$660	\$11,366	\$11,029		\$11,029	\$39,559			\$773	\$250
Beech Grove	Memorial-Reedy	45827	\$0				\$0	\$2,100				
Bethel (Reedy)	Memorial-Reedy	45828	\$0				\$0	\$1,200				
Reedy	Memorial-Reedy	45832	\$0				\$0	\$2,100				
Memorial (Spencer)	Memorial-Reedy	45841	\$0	\$1,938			\$0	\$6,000		\$4,430	\$700	\$700

CHURCH NAME	CHARGE NAME	CONFERENCE CHURCH NUMBER	Total Paid in Salary and Benefits for Deacons	Total Paid in Salary and Benefits for Diaconal Ministers	Total Paid in Salary and Benefits for all other Church Staff	Total Spent for Local Church Program Expenses	Total Spent for Local Church Operating Expenses	Total Paid for Principal / Interest on Indebtedness, Loans, Etc	Total Paid on Capital Expenditures for Building Improvements, and Equipment Purchases	Total Spent by the Local Church on All Expenditures	Number of Households Giving to the Local Church	Amount Received Through Pledges	Amount Received from Non-Pledging Yet Identified Givers	Amount Received from Unidentified Givers	Amount Received from Interest and Dividends	Amount Received Through Local Church Assets	Amount Received Through Building Use Fees, Contribution, and Rentals	Amount Received Through Fundraisers and Other Sources	Total Income for Annual Conference (Total Line 62a - 62g)
			Line 53	Line 54	Line 55	Line 56	Line 57	Line 58	Line 59	Line 60	Line 61	Line 62a	Line 62b	Line 62c	Line 62d	Line 62e	Line 62f	Line 62g	Line 62
Mt. Olivet (Ellinboro)	Ellenboro	45201			\$300	\$1,277	\$1,071			\$15,145				\$14,723					\$14,723
Wesley Mem. Chapel	Ellenboro	45203				\$643	\$7,661			\$21,925	15			\$20,980					\$20,980
Wilson Mem. (Ellinboro)	Ellenboro	45206				\$417	\$2,484			\$5,875	3			\$6,584					\$6,584
Wince Chapel	Ellenboro	45209			\$720	\$2,663	\$1,968		\$5,730	\$28,654	20			\$30,722			\$131		\$30,853
Emmanuel (West Union)	Emmanuel (West Union)	45850			\$3,500	\$900	\$16,508		\$46,674	\$136,390	55		\$100,429	\$131,440	\$864			\$250	\$232,983
Epworth (Ripley)	Epworth (Ripley)	45630			\$45,402	\$16,477	\$29,158		\$5,500	\$242,219	125	\$234,748	\$10,157	\$2,810	\$12		\$6,096		\$253,823
Fairview (Washington)	Fairview (Washington)	45830				\$2,454	\$8,992			\$43,242				\$39,111					\$39,111
First (Parkersburg)	First (Parkersburg)	45380			\$64,421	\$2,653	\$32,498		\$2,079	\$268,848	95	\$188,132	\$31,231	\$2,135	\$5				\$221,503
First (Ravenswood)	First (Ravenswood)	45570			\$25,889	\$7,898	\$33,031		\$14,513	\$199,935	96	\$94,001	\$70,602	\$7,088	\$10,800		\$2,078	\$2,209	\$186,778
First (Williamstown)	First (Williamstown)	45790			\$48,435	\$21,644	\$60,378		\$2,372	\$299,197	180		\$213,688	\$16,109	\$1,359		\$265	\$16,479	\$247,900
Gandeeville	Gandeeville-Speed	45800				\$104	\$2,335		\$12,400	\$17,865	4			\$5,397					\$5,397
Mount Welcome	Gandeeville-Speed	45801				\$173	\$616			\$3,223				\$2,103					\$2,103
Pleasant Valley	Gandeeville-Speed	45804				\$501	\$1,375		\$384	\$5,298				\$9,424					\$9,424
Speed	Gandeeville-Speed	45805				\$1,502	\$1,823		\$2,492	\$9,767			\$13,015						\$13,015
Walton Union	Gandeeville-Speed	45806					\$2,103			\$4,854				\$3,541	\$2,317				\$5,858
Gihon	Gihon	45221				\$468	\$4,997			\$18,129				\$18,639					\$18,639
Brooksville	Grantsville	45807								\$0									\$0
Knott's Memorial	Grantsville	45808				\$6,780	\$14,860			\$57,731	40	\$76,431							\$76,431
Greenwood	Greenwood	45513				\$537	\$3,499		\$4,158	\$14,959	5			\$7,179					\$7,179
Hursher's Run	Greenwood	45516				\$1,089	\$1,992			\$8,199	9			\$8,986					\$8,986
Mole Hill	Greenwood	45518				\$100	\$1,337			\$4,831	5			\$5,830	\$2				\$5,832
Harrison Street	Harrison Street	45811								\$7,896									\$0
Kanawha Chapel	Kanawha	45242			\$1,200	\$4,773	\$13,007		\$337	\$43,088	27			\$46,326	\$118		\$270		\$46,714
Mt. Carmel (Kanawha)	Kanawha	45243				\$7,481	\$1,377			\$11,451	8	\$8,858							\$8,858
Vaught Chapel	Kanawha	45247				\$5,920	\$8,275			\$34,944	17		\$23,497	\$18,831	\$5		\$25	\$80	\$42,438
Walker	Kanawha	45248				\$1,295	\$3,596			\$9,601				\$10,772					\$10,772
Lauckport	Lauckport-Parkview	45390			\$3,000	\$1,090	\$10,803		\$1,200	\$47,675	22		\$35,168	\$6,337	\$25		\$100		\$41,630
Parkview (Parkersburg)	Lauckport-Parkview	45410			\$760	\$843	\$13,239		\$631	\$52,599	20		\$26,571	\$11,972			\$125		\$38,668
Center Valley	Leroy	45251				\$1,935	\$1,090			\$6,911	4			\$5,936					\$5,936
Fairview (Leroy)	Leroy	45252				\$271	\$1,854			\$6,103	4			\$6,571					\$6,571
Liverpool	Leroy	45254				\$1,499	\$3,035			\$16,566	8			\$16,923					\$16,923
Union Chapel	Leroy	45259				\$278	\$1,603			\$6,327	6			\$6,464					\$6,464
Mt. Hope	Leroy	45266					\$2,752		\$200	\$6,288	8			\$9,493					\$9,493
Logan Memorial	Logan Memorial	45400			\$4,740	\$6,986	\$7,245		\$450	\$35,911	24	\$13,431	\$17,676	\$6,383					\$37,489
Louisa Chapel (Arnoldsburg)	Louisa Chapel (Arnoldsburg)	45812				\$2,100	\$7,008	\$10,107		\$27,926				\$28,318					\$28,318
Lubeck	Lubeck	45280			\$11,773	\$2,985	\$20,759	\$4,300	\$126,682	\$284,029	73	\$91,668	\$40,211	\$8,037					\$139,916
Beech Grove	Memorial-Reedy	45827				\$200	\$3,400			\$5,902				\$6,325					\$6,325
Bethel (Reedy)	Memorial-Reedy	45828				\$80	\$2,754			\$4,034			\$4,375						\$4,375
Reedy	Memorial-Reedy	45832				\$200	\$4,775			\$7,811				\$8,240					\$8,240
Memorial (Spencer)	Memorial-Reedy	45841			\$1,786	\$1,930	\$12,158			\$36,975	16		\$32,400	\$2,413	\$6,302				\$41,115

CHURCH NAME	CHARGE NAME	CONFERENCE CHURCH NUMBER	Capital Campaign Receipts	Gifts Through Memorials, Endowments, and Bequests	Other Sources and Projects	Amount Received for Special Sundays, General Advance Specials, World Service Specials and Other Forms of Directed Benevolent Giving	Total Income for Designated Causes Including Capital Campaigns Etc. (Lines 631-63d)	Equitable Compensation Funds Received by Church or Pastor	Advance Special , Apportioned, and Connectional Funds Received by the Church	Other Grants and Financial Support From Institutional Sources	Total Income from Connectional and Other Institutional Sources Outside the Local Church (Lines 64a - 64c)	Grand Total Income Reported (Lines 62,63,64)
			Line 63a	Line 63b	Line 63c	Line 63d	Line 63	Line 64a	Line 64b	Line 64c	Line 64	TOTAL INCOME
Mt. Olivet (Elnboro)	Ellenboro	45201					\$0				\$0	\$14,723
Wesley Mem. Chapel	Ellenboro	45203					\$0				\$0	\$20,980
Wilson Mem. (Elnboro)	Ellenboro	45206					\$0				\$0	\$6,584
Wince Chapel	Ellenboro	45209					\$0				\$0	\$30,853
Emmanuel (West Union)	Emmanuel (West Union)	45850					\$0				\$0	\$232,983
Epworth (Ripley)	Epworth (Ripley)	45630	\$8,250				\$8,250				\$0	\$262,073
Fairview (Washington)	Fairview (Washington)	45830					\$0				\$0	\$39,111
First (Parkersburg)	First (Parkersburg)	45380		\$3,927		\$2,259	\$6,186				\$0	\$227,689
First (Ravenswood)	First (Ravenswood)	45570	\$3,625	\$8,689			\$12,314				\$0	\$199,092
First (Williamstown)	First (Williamstown)	45790	\$9,367	\$11,771	\$15,327	\$30,363	\$66,828				\$0	\$314,728
Gandeeville	Gandeeville-Speed	45800	\$12,405				\$12,405				\$0	\$17,802
Mount Welcome	Gandeeville-Speed	45801					\$0				\$0	\$2,103
Pleasant Valley	Gandeeville-Speed	45804					\$0				\$0	\$9,424
Speed	Gandeeville-Speed	45805					\$0				\$0	\$13,015
Walton Union	Gandeeville-Speed	45806					\$0				\$0	\$5,858
Gihon	Gihon	45221					\$0				\$0	\$18,639
Brooksville	Grantsville	45807					\$0				\$0	\$0
Knott's Memorial	Grantsville	45808					\$0				\$0	\$76,431
Greenwood	Greenwood	45513					\$0				\$0	\$7,179
Hursher's Run	Greenwood	45516					\$0				\$0	\$8,986
Mole Hill	Greenwood	45518					\$0				\$0	\$5,832
Harrison Street	Harrison Street	45811					\$0				\$0	\$0
Kanawha Chapel	Kanawha	45242					\$0				\$0	\$46,714
Mt. Carmel (Kanawha)	Kanawha	45243					\$0				\$0	\$8,858
Vaught Chapel	Kanawha	45247					\$0				\$0	\$42,438
Walker	Kanawha	45248					\$0				\$0	\$10,772
Lauckport	Lauckport-Parkview	45390	\$1,400		\$1,404	\$130	\$2,934				\$0	\$44,564
Parkview (Parkersbrg)	Lauckport-Parkview	45410				\$231	\$231				\$0	\$38,899
Center Valley	Leroy	45251					\$0				\$0	\$5,936
Fairview (Leroy)	Leroy	45252					\$0				\$0	\$6,571
Liverpool	Leroy	45254					\$0				\$0	\$16,923
Union Chapel	Leroy	45259					\$0				\$0	\$6,464
Mt. Hope	Leroy	45266					\$0				\$0	\$9,493
Logan Memorial	Logan Memorial	45400			\$3,544		\$3,544				\$0	\$41,033
Louisa Chapel	Louisa Chapel (Arnoldsburg)	45812					\$0				\$0	\$28,318
Lubeck	Lubeck	45280	\$18,489			\$2,541	\$21,030			\$500	\$500	\$161,446
Beech Grove	Memorial-Reedy	45827					\$0				\$0	\$6,325
Bethel (Reedy)	Memorial-Reedy	45828					\$0				\$0	\$4,375
Reedy	Memorial-Reedy	45832					\$0				\$0	\$8,240
Memorial (Spencer)	Memorial-Reedy	45841		\$3,000		\$255	\$3,255				\$0	\$44,370

CHURCH NAME	CHARGE NAME	CONFERENCE CHURCH NUMBER	Total Professing Members at the Close of 2012	Received This Year on Profession of Christian Faith	Restored by Affirmation	Correction to Last Year's Membership by Addition	Transferred in From Other United Methodist Churches	Transferred in From Non-United Methodist Churches	Removed by Charge Conference Action	Withdrawn from Professing Membership	Correction to Last Year's Membership by Subtraction	Transferred Out to Other United Methodist Churches	Transferred Out to Non-United Methodist Churches	Removed by Death	Total Professing Members at the Close of 2013	Asian	African American	Hispanic	Native Am	Pacific Islander	White	Mult Racial	Female	Male	Average Attendance at All Weekly Worship Services
			LINE 1	LINE 2A	LINE 2B	LINE 2C	LINE 3	LINE 4	LINE 5A	LINE 5B	LINE 5C	LINE 6	LINE 7	LINE 8	LINE 9	9.a	9.b	9.c	9.d	9.e	9.f	9.g	9.h	9.i	LINE 10
Minnora	Minnora	45809	17												17						17		9	8	
Walker	Minnora	45810	4												4						4				9
Orma	Minnora	45813	5												5						5		3	2	10
Mt. Pleasant	Mt. Pleasant	45310	360	6			10	3							6	373					373	186	187		193
Albert's Chapel	Mt. Zion	45817	23												3	20					20	15	5		22
Mt. Zion (Mt. Zion)	Mt. Zion	45821	103													103					103	65	38		51
Lockhart	North Jackson County	45274	25													25					25				18
Silverton	North Jackson County	45681	32													32					32	25	7		10
Shiloh	North Parkersburg	45304	29	1											1	29					29	16	13		10
Coolley Chapel	North Parkersburg	45491	4													4					4	3	1		4
Pleasant Hill	North Parkersburg	45496	9	1								1			1	8					8	5	3		8
North (Ravenswood)	North Ravenswood	45580	145	2			1						1		3	144					144	89	55		100
Pennsboro	Pennsboro	45525	184			4						1			7	180					180	108	72		66
Pettyville	Pettyville	45540	50													50					50	37	13		32
Pisgah	Pisgah	45256	46	2			2								1	49					49	32	17		34
Beech	Pleasant Hill (Calhn)	45814	25					2							2	25									17
Beech Valley	Pleasant Hill (Calhn)	45823	18													18									12
Hoy Chapel	Pleasant Hill (Calhn)	45825	21													21									10
Pleasant Hill (Calhn)	Pleasant Hill (Calhn)	45826	86	2											2	86									42
Pleasant Hill (Parkersburg)	Pleasant Hill-Riverhill	45228	28													28					28	19	9		14
Riverhill	Pleasant Hill-Riverhill	45650	54	1												55					55	49	6		25
Beason	Pullman	45561	24	4												28					28	20	8		13
Berea	Pullman	45562	7													7									9
Bethel (Pullman)	Pullman	45563	22													22									19
Harmony	Pullman	45565	5													5					5	3	2		5
Oxford	Pullman	45567	12													12					12	7	5		8
White Oak	Pullman	45568	8													8	1				7	4	4		
Red Hill	Red Hill-Murphytown	45601	70	2									1			71					71	45	26		42
Murphytown	Red Hill-Murphytown	45605	71				1									68					68	40	28		36
Sand Hill	Sand Hill	45661	202						16	5					4	177	5				172	94	83		88
Comet	Sandyville	45671	14												2	12					12	7	5		7
Independence	Sandyville	45674	42													42					42	26	16		31
Sandyville	Sandyville	45676	81													81					81	43	38		64
Seventh Street	Seventh Street	45420	152				2								4	150					150	90	60		75
Blandville	Smithburg	45847	70													70					70	43	27		38
Smithburg	Smithburg	45849	40												1	39					39	22	17		29
Bethel (Smithville)	Smithville	45692	31													31					31	21	10		12
Burnt House	Smithville	45693	16													16					16	9	7		8
King Knob	Smithville	45695	30													30					30	17	13		12
Smithville	Smithville	45697	47			1						3		1	44						44	22	22		8

LITTLE KANAWHA DISTRICT

CHURCH NAME	CHARGE NAME	CONFERENCE CHURCH NUMBER	Persons Baptized This Year (Age 0-12)	Persons Baptized Ages 13 - older	Total Baptized Members Who Have Not Become Professing Members	Number of Other Constituents	Persons Enrolled in Confirmation Classes This Year	Number of CHILDREN in all Christian Formation Groups - ages 0-11	Number of YOUTH in all Christian Formation Groups ages 12-18	Number of YOUNG ADULTS in all Christian Formation Groups -ages 19-30	Number of Other ADULTS in all Christian Formation Groups ages 31 & older	Total Christian Formation Participants Total of Lines 15 - 18	Average Weekly Attendance in Sunday Church School (All Ages)	Number of Participants in Vacation Bible School	Number of Ongoing Classes (All Ages) in Sunday Church School	Number of On-Going Classes (All Ages)Other Than Sunday Church School	Number of Short-Term Classes and Small Groups for Learning
			Line 11a	Line 11b	LINE 12	LINE 13	LINE 14	LINE 15	LINE 16	LINE 17	LINE 18	Line 19	LINE 20	LINE 21	LINE 22	LINE 23	LINE 24
Minnora	Minnora	45809						2			11	13	20				
Walker	Minnora	45810										0	9			2	
Orma	Minnora	45813		2	1	4						0	10		2		
Mt. Pleasant	Mt. Pleasant	45310	1	4		47						0	36	70	8	25	5
Albert's Chapel	Mt. Zion	45817				20						0	22		3	1	
Mt. Zion (Mt. Zion)	Mt. Zion	45821			11	18		6	2	2	18	28	24		4	4	
Lockhart	North Jackson County	45274						2	1		15	18	18				
Silverton	North Jackson County	45681										0	10				
Shiloh	North Parkersburg	45304	1	1	3			8	2			10		6		1	
Cooley Chapel	North Parkersburg	45491				1					3	3	3		1	1	
Pleasant Hill	North Parkersburg	45496				1					8	8	8		1	1	
North (Ravenswood)	North Ravenswood	45580		8	6	48	2	15	30	7	57	109	32		4	5	2
Pennsboro	Pennsboro	45525						29	5	11	76	121	27	12	4	5	
Pettyville	Pettyville	45540	1	2	3	15		10	1		15	26	21		2		2
Pisgah	Pisgah	45256	1	1		20					30	30	34	48	5	2	
Beech	Pleasant Hill (Calhn)	45814						7		6	17	30	17	20	2		
Beech Valley	Pleasant Hill (Calhn)	45823						2			13	15	11		2	1	
Hoy Chapel	Pleasant Hill (Calhn)	45825							1	2	9	12	10		1		
Pleasant Hill (Calhn)	Pleasant Hill (Calhn)	45826				12		9	5	12	18	44	28		5		2
Pleasant Hill (Parkersburg)	Pleasant Hill-Riverhill	45228						7				7	14			2	
Riverhill	Pleasant Hill-Riverhill	45650	1			8		3	1	1	18	23	13		2	1	
Beason	Pullman	45561	2	2		9		9			29	38	13		2		
Berea	Pullman	45562						1	2	1	5	9	9				
Bethel (Pullman)	Pullman	45563						1	2		16	19	19				
Harmony	Pullman	45565									0	5					
Oxford	Pullman	45567				10		6			8	14			2		
White Oak	Pullman	45568										0					
Red Hill	Red Hill-Murphytown	45601	1		1	24		6	4	2	28	40	22	8	5	2	2
Murphytown	Red Hill-Murphytown	45605			5	25		8	4	2	20	34	11	7	1	1	2
Sand Hill	Sand Hill	45661	1	2	48	50		60	8	5	40	113	29	40	4	4	6
Comet	Sandyville	45671				2					7	7	7		1		
Independence	Sandyville	45674						4	1	6	28	39	20	12	3	1	
Sandyville	Sandyville	45676				36		20	9	15	20	64	42	25	5	2	
Seventh Street	Seventh Street	45420	2	1	1	74		10	18		8	36	48	180	7	3	4
Blandville	Smithburg	45847		3	2	35		13	3		27	43	27	3	2	1	
Smithburg	Smithburg	45849	1		1	27		6	5	7	33	51	12	4	2	1	
Bethel (Smithville)	Smithville	45692				10		3	1	1	9	14	12	30	2		
Burnt House	Smithville	45693							1	1	10	12	8	2	2	1	
King Knob	Smithville	45695						3		4	7	14	12	1	2		2
Smithville	Smithville	45697				35		7	1		10	18	9		2	1	1

CHURCH NAME	CHARGE NAME	CONFERENCE CHURCH NUMBER	Membership in UM Men	Amount Paid for Projects by UM Men	Membership in UM Women	Amount Paid for Local Church and Community Work by United Methodist Women	Number of UMWIM Teams Sent	Number of Persons Sent Out on UMWIM Teams	Number of Persons Engaged in Mission	Number of Persons Served by Community Ministries For Day care and /or Education	Number of Persons Served by Community Ministries for Outreach, Justice and Mercy	Market Value of Church Owned Land, Buildings and Equipment	Market Value of All Other Church-Owned Assets	Debt Secured by Church Physical Assets	Other Debt	Total Amount APPORTIONED to the Local Church for All Causes	Total Amount PAID by the Local Church for all Apportioned Causes
			Line 25a	25b	Line 26a	Line 26b	Line 27a	Line 27b	Line 28	Line 29	Line 30	Line 31	Line 32	Line 33	Line 34	Line 35a	Line 35b
Minnora	Minnora	45809										\$35,000	\$28,083			\$1,946	\$1,946
Walker	Minnora	45810										\$44,000				\$650	\$60
Orma	Minnora	45813				\$158						\$120,000	\$21,500			\$1,684	\$250
Mt. Pleasant	Mt. Pleasant	45310			16	\$1,236			20	100	100	\$2,678,520	\$23,230			\$63,235	\$63,235
Albert's Chapel	Mt. Zion	45817										\$90,000	\$73,764			\$3,543	\$3,543
Mt. Zion (Mt. Zion)	Mt. Zion	45821									250	\$342,037	\$23,663			\$9,996	\$9,996
Lockhart	North Jackson County	45274										\$65,000	\$20,000			\$2,716	\$2,230
Silverton	North Jackson County	45681			13							\$175,000	\$20,000			\$4,367	\$4,367
Shiloh	North Parkersburg	45304							15		86	\$10,000	\$2,809			\$1,469	\$1,469
Cooley Chapel	North Parkersburg	45491							3		85	\$60,000	\$4,485			\$1,405	\$338
Pleasant Hill	North Parkersburg	45496							8		85	\$154,000	\$5,379			\$1,571	\$1,571
North (Ravenswood)	North Ravenswood	45580	23	\$5,202							82	\$160,500	\$6,873	\$77,000		\$32,035	\$32,035
Pennsboro	Pennsboro	45525			18	\$2,500			80	2	900	\$285,000	\$37,942			\$17,984	\$17,984
Pettyville	Pettyville	45540			8	\$2,000			10		300	\$650,000	\$20,000			\$7,185	\$3,200
Pisgah	Pisgah	45256			22	\$595			20		200	\$527,000	\$70,500			\$6,446	\$6,446
Beech	Pleasant Hill (Calhn)	45814									500	\$150,000				\$3,144	\$402
Beech Valley	Pleasant Hill (Calhn)	45823									500	\$85,000				\$2,445	\$60
Hoy Chapel	Pleasant Hill (Calhn)	45825									500	\$50,000				\$1,872	\$25
Pleasant Hill (Calhn)	Pleasant Hill (Calhn)	45826			12	\$200					500	\$500,000	\$42,000			\$9,038	\$9,038
Pleasant Hill (Parkersburg)	Pleasant Hill-Riverhill	45228										\$32,000				\$3,741	\$3,741
Riverhill	Pleasant Hill-Riverhill	45650			14	\$162			2	1	14	\$40,463				\$3,869	\$1,175
Beason	Pullman	45561										\$36,000	\$6,399			\$1,222	\$1,222
Berea	Pullman	45562										\$40,000	\$5,000			\$1,124	\$819
Bethel (Pullman)	Pullman	45563														\$2,416	\$1,208
Harmony	Pullman	45565										\$10,000				\$722	
Oxford	Pullman	45567										\$50,000				\$2,444	\$1,200
White Oak	Pullman	45568										\$22,000				\$619	
Red Hill	Red Hill-Murphytown	45601	7	\$30	18	\$714			40	30	200	\$200,000	\$25,511			\$12,859	\$12,859
Murphytown	Red Hill-Murphytown	45605			5	\$185			40	30	200	\$372,919	\$42,600			\$6,142	\$6,142
Sand Hill	Sand Hill	45661			15	\$1,609		1	35	5	650	\$1,309,500	\$23,000	\$151,603		\$29,647	\$7,612
Comet	Sandyville	45671	1									\$122,000	\$12,100			\$1,108	\$1,110
Independence	Sandyville	45674	7								4	\$220,000				\$5,981	\$5,166
Sandyville	Sandyville	45676			15	\$600					175	\$245,400	\$1,750			\$12,913	\$5,441
Seventh Street	Seventh Street	45420			20	\$1,500					120	\$1,615,000	\$11,500			\$20,246	\$12,194
Blandville	Smithburg	45847							9	57	320	\$60,000	\$15,000			\$4,001	\$4,001
Smithburg	Smithburg	45849							8	57	320	\$1,089,000	\$26,165			\$5,754	\$5,754
Bethel (Smithville)	Smithville	45692									200	\$40,000	\$10,000			\$1,633	\$1,633
Burnt House	Smithville	45693										\$60,000	\$175,000			\$1,655	\$1,655
King Knob	Smithville	45695										\$150,000	\$36,000			\$1,262	\$1,262
Smithville	Smithville	45697			4	\$132					200	\$157,000	\$30,000			\$3,181	\$3,181

CHURCH NAME	CHARGE NAME	CONFERENCE CHURCH NUMBER	Total Amount APPORTIONED to the Local Church for All Apportioned Causes Directly Paid to the DISTRICT	Total Amount PAID by the Local Church for Apportioned Causes Directly PAID to the DISTRICT	Paid for General Advance Specials	Paid for World Service Specials	Paid for Annual Conference Advance Specials	Amount for the Youth Service Fund Remitted to the Conference Treasurer	Total of All Other Funds Sent to Annual Conference Treasurer for Connectional Mission and Ministry	Total Annual Conference Special Sunday Offerings	Total Given Directly to UM Causes and Not Sent to Conference Treasurer	Total Given to Non-United Methodist Benevolent and Charitable Causes and Not Sent to the Conference Treasurer
			Line 36a	Line 36b	Line 37	Line 38	Line 39	Line 40	Line 41	Line 42	Line 43	Line 44
Minnora	Minnora	45809	\$55	\$55					\$83	\$0	\$2,084	
Walker	Minnora	45810	\$19							\$0	\$243	
Orma	Minnora	45813	\$48	\$46						\$0	\$100	
Mt. Pleasant	Mt. Pleasant	45310	\$1,802	\$1,802	\$1,200					\$0	\$4,656	\$31,491
Albert's Chapel	Mt. Zion	45817	\$101	\$101			\$250		\$350	\$0	\$700	\$500
Mt. Zion (Mt. Zion)	Mt. Zion	45821	\$285	\$285	\$100				\$100	\$38	\$150	\$200
Lockhart	North Jackson County	45274	\$77	\$80						\$0		
Silverton	North Jackson County	45681	\$124	\$124						\$0	\$56	\$400
Shiloh	North Parkersburg	45304	\$42	\$42						\$0	\$3,159	\$105
Cooley Chapel	North Parkersburg	45491	\$40	\$40						\$0	\$793	\$25
Pleasant Hill	North Parkersburg	45496	\$45	\$45						\$0	\$369	\$50
North (Ravenswood)	North Ravenswood	45580	\$913	\$918	\$1,474		\$3,400		\$648	\$390		\$1,284
Pennsboro	Pennsboro	45525	\$513	\$513	\$510		\$2,500			\$0	\$785	\$17,562
Pettyville	Pettyville	45540	\$205	\$205		\$6			\$94	\$0	\$200	\$500
Pisgah	Pisgah	45256	\$184	\$184						\$51		\$1,350
Beech	Pleasant Hill (Calhn)	45814	\$90	\$90					\$90	\$0	\$250	
Beech Valley	Pleasant Hill (Calhn)	45823	\$70							\$0		
Hoy Chapel	Pleasant Hill (Calhn)	45825	\$53							\$0		
Pleasant Hill (Calhn)	Pleasant Hill (Calhn)	45826	\$258	\$258						\$0		\$750
Pleasant Hill (Parkersburg)	Pleasant Hill-Riverhill	45228	\$107	\$107						\$0		\$2,906
Riverhill	Pleasant Hill-Riverhill	45650	\$110	\$110						\$50		
Beason	Pullman	45561	\$35	\$35						\$0	\$692	\$100
Berea	Pullman	45562	\$32	\$39						\$0		
Bethel (Pullman)	Pullman	45563	\$69							\$0		\$100
Harmony	Pullman	45565	\$21							\$0		\$200
Oxford	Pullman	45567	\$70							\$0		\$5,900
White Oak	Pullman	45568	\$18							\$0		
Red Hill	Red Hill-Murphytown	45601	\$366	\$366	\$200		\$100		\$100	\$200	\$353	\$2,598
Murphytown	Red Hill-Murphytown	45605	\$175	\$175					\$115	\$61		\$1,195
Sand Hill	Sand Hill	45661	\$845						\$50	\$0	\$225	\$1,177
Comet	Sandyville	45671	\$32							\$0	\$25	\$200
Independence	Sandyville	45674	\$198	\$198						\$0		
Sandyville	Sandyville	45676	\$384	\$384						\$132		\$3,724
Seventh Street	Seventh Street	45420	\$577	\$500						\$0		\$1,800
Blandville	Smithburg	45847	\$114	\$114						\$0		\$2,120
Smithburg	Smithburg	45849	\$164	\$164						\$0		\$1,633
Bethel (Smithville)	Smithville	45692	\$47	\$47	\$155					\$0		\$50
Burnt House	Smithville	45693	\$47	\$47	\$100					\$0	\$1,103	\$1,091
King Knob	Smithville	45695	\$36	\$36						\$0	\$1,450	\$1,385
Smithville	Smithville	45697	\$91	\$91	\$20					\$0		\$214

CHURCH NAME	CHARGE NAME	CONFERENCE CHURCH NUMBER	General Special Sunday Offerings (Church Remittance)	Total Paid by Local Church for All Direct Billed Clergy Benefits - Excluding Health Insurance	Medical Insurance Premiums: Mandatory 70% of Insurance Premiums Contributed By the Church	Medical Insurance Premiums: Amount Contributed by the Church Over and Above the Required 70% of the Total Premium.	Total Health Insurance Premiums Contributed by the Local Church (LINE 47a + LINE 47b)	Total Paid in Base Compensation to the Pastor	Total Paid in Base Compensation to All Associate Pastors Assigned by the Bishop	Total Paid to/for Pastor and Associates for Housing and Utilities and/ or Related Allowances	Total Paid to Pastor and Associate(s) for Accountable Reimbursements	Total Paid to/for Pastor and Associate(s) for Any Other Cash Allowances
			Line 45	Line 46	Line 47a	Line 47b	Line 47	Line 48	Line 49	Line 50	Line 51	Line 52
Minnora	Minnora	45809	\$0				\$0	\$3,600				\$500
Walker	Minnora	45810	\$0				\$0	\$1,200				
Orma	Minnora	45813	\$0				\$0	\$1,500				
Mt. Pleasant	Mt. Pleasant	45310	\$0	\$15,350	\$10,949		\$10,949	\$61,797		\$4,553	\$1,897	\$168
Albert's Chapel	Mt. Zion	45817	\$0	\$1,140			\$0	\$4,560			\$358	\$731
Mt. Zion (Mt. Zion)	Mt. Zion	45821	\$114	\$2,660			\$0	\$10,640			\$835	\$1,705
Lockhart	North Jackson County	45274	\$0				\$0	\$4,633			\$700	\$600
Silverton	North Jackson County	45681	\$0	\$1,167			\$0	\$4,667			\$600	\$250
Shiloh	North Parkersburg	45304	\$0	\$158			\$0	\$1,025			\$967	\$450
Cooley Chapel	North Parkersburg	45491	\$0	\$158			\$0	\$1,025			\$967	\$25
Pleasant Hill	North Parkersburg	45496	\$0	\$158			\$0	\$1,025			\$967	\$168
North (Ravenswood)	North Ravenswood	45580	\$359	\$11,720	\$6,754	\$2,894	\$9,648	\$39,850		\$2,659	\$5,989	\$392
Pennsboro	Pennsboro	45525	\$275	\$1,020	\$4,603		\$4,603	\$28,883		\$3,179	\$3,000	
Pettyville	Pettyville	45540	\$0				\$0	\$8,400		\$3,975	\$2,400	
Pisgah	Pisgah	45256	\$0				\$0	\$13,133			\$2,400	\$300
Beech	Pleasant Hill (Calhn)	45814	\$0	\$826			\$0	\$2,400		\$289		\$32
Beech Valley	Pleasant Hill (Calhn)	45823	\$0	\$1,310			\$0	\$5,256		\$458		\$72
Hoy Chapel	Pleasant Hill (Calhn)	45825	\$0				\$0	\$4,672		\$429		\$64
Pleasant Hill (Calhn)	Pleasant Hill (Calhn)	45826	\$0	\$4,818			\$0	\$19,272		\$1,745	\$671	\$264
Pleasant Hill (Parkersburg)	Pleasant Hill-Riverhill	45228	\$0				\$0			\$3,600		
Riverhill	Pleasant Hill-Riverhill	45650	\$0				\$0	\$4,800				
Beason	Pullman	45561	\$0				\$0	\$1,759				
Berea	Pullman	45562	\$0				\$0	\$1,660				
Bethel (Pullman)	Pullman	45563	\$0				\$0	\$2,378				
Harmony	Pullman	45565	\$0				\$0	\$1,521				
Oxford	Pullman	45567	\$0				\$0	\$1,938				
White Oak	Pullman	45568	\$0				\$0	\$1,703				
Red Hill	Red Hill-Murphytown	45601	\$200	\$5,856	\$3,084		\$3,084	\$20,368		\$3,032	\$350	
Murphytown	Red Hill-Murphytown	45605	\$61	\$2,884	\$1,518		\$1,518	\$10,032		\$2,363	\$350	\$500
Sand Hill	Sand Hill	45661	\$0	\$8,739	\$4,603		\$4,603	\$28,737		\$2,711	\$2,643	
Comet	Sandyville	45671	\$0	\$414		\$552	\$552	\$1,660		\$200	\$200	
Independence	Sandyville	45674	\$0	\$2,672	\$3,095	\$500	\$3,595	\$9,296		\$1,120	\$1,120	
Sandyville	Sandyville	45676	\$0	\$6,395	\$7,407		\$7,407	\$22,244		\$2,680	\$2,680	\$3
Seventh Street	Seventh Street	45420	\$0	\$9,256	\$4,608		\$4,608	\$32,527		\$3,285	\$250	
Blandville	Smithburg	45847	\$0	\$2,177			\$0	\$9,500			\$1,130	\$100
Smithburg	Smithburg	45849	\$0	\$2,177			\$0	\$9,500			\$1,130	\$100
Bethel (Smithville)	Smithville	45692	\$0				\$0	\$2,637				
Burnt House	Smithville	45693	\$0				\$0	\$3,213				\$50
King Knob	Smithville	45695	\$0				\$0	\$2,680				\$50
Smithville	Smithville	45697	\$0				\$0	\$4,833				

CHURCH NAME	CHARGE NAME	CONFERENCE CHURCH NUMBER	Total Paid In Salary and Benefits for Deacons		Total Paid In Salary and Benefits for Diaconal Ministers	Total Paid In Salary and Benefits for all other Church Staff	Total Spent for Local Church Program Expenses	Total Spent for Local Church Operating Expenses	Total Paid for Principal / Interest on Indebtedness, Loans, Etc	Total Paid on Capital Expenditures for Building Improvements, and Major Equipment Purchases	Total Spent by the Local Church on All Expenditures	Number of Households Giving to the Local Church	Amount Received Through Pledges	Amount Received from Non-Pledging Yet Identified Givers	Amount Received from Unidentified Givers	Amount Received from Interest and Dividends	Amount Received Through Church Assets	Amount Received Through Building Use Fees, Contribution, and Rentals	Amount Received Through Fundraisers and Other Sources	Total Income for Annual Budget (Total Lines 62a - 62g)
			Line 53	Line 54	Line 55	Line 56	Line 57	Line 58	Line 59	Line 60	Line 61		Line 62a	Line 62b	Line 62c	Line 62d	Line 62e	Line 62f	Line 62g	Line 62
Minnora	Minnora	45809					\$3,072		\$9,300	\$20,640						\$241				\$241
Walker	Minnora	45810					\$665			\$2,168	4									\$0
Orma	Minnora	45813					\$3,310		\$508	\$5,714	6				\$5,553					\$5,553
Mt. Pleasant	Mt. Pleasant	45310			\$72,424	\$25,065	\$42,344	\$42	\$30,072	\$367,045					\$331,319			\$1,540		\$332,859
Albert's Chapel	Mt. Zion	45817			\$100	\$795	\$1,845		\$50	\$15,307	16			\$7,059	\$9,483	\$169				\$16,711
Mt. Zion (Mt. Zion)	Mt. Zion	45821			\$175	\$2,500	\$7,307		\$12,139	\$49,119				\$30,962	\$16,202	\$143	\$89	\$180	\$1,046	\$48,622
Lockhart	North Jackson County	45274				\$274	\$1,376			\$9,893									\$312	\$312
Silverton	North Jackson County	45681				\$247	\$10,412		\$1,022	\$23,912	14			\$25,100	\$2,495					\$27,595
Shiloh	North Parkersburg	45304				\$956	\$1,896		\$446	\$10,673	16				\$9,426					\$9,426
Cooley Chapel	North Parkersburg	45491				\$146	\$1,137		\$17,587	\$22,241	5				\$4,176	\$14				\$4,190
Pleasant Hill	North Parkersburg	45496				\$135	\$2,085		\$488	\$7,061	6				\$5,252					\$5,252
North Ravenswood	North Ravenswood	45580			\$15,301	\$8,260	\$31,001	\$5,500	\$17,738	\$188,566	78			\$151,161	\$17,242				\$1,198	\$169,601
Pennsboro	Pennsboro	45525				\$4,262	\$7,073		\$2,716	\$94,865	78			\$91,478	\$4,867			\$960	\$17,330	\$114,635
Pettyville	Pettyville	45540				\$1,200	\$8,300		\$8,000	\$36,480	24			\$22,000	\$4,000					\$26,000
Pisgah	Pisgah	45256				\$2,034	\$1,937		\$574	\$28,409	25			\$21,596	\$3,072			\$40		\$24,708
Beech	Pleasant Hill (Calhn)	45814				\$1,456	\$3,720			\$9,555	11			\$10,270	\$5,800					\$16,070
Beech Valley	Pleasant Hill (Calhn)	45823				\$460	\$1,994			\$9,610	12			\$8,867	\$2,897					\$11,764
Hoy Chapel	Pleasant Hill (Calhn)	45825					\$196	\$716		\$6,102	6			\$6,265	\$594					\$6,859
Pleasant Hill (Calhn)	Pleasant Hill (Calhn)	45826			\$1,400	\$1,216	\$2,847			\$42,279	33			\$39,217	\$6,313					\$45,530
Pleasant Hill-Riverhill	Pleasant Hill-Riverhill	45228			\$1,830	\$593	\$4,002			\$16,779										\$0
Riverhill	Pleasant Hill-Riverhill	45650			\$2,600	\$712	\$5,350		\$2,268	\$17,065	20				\$14,075	\$7	\$200		\$156	\$14,438
Beason	Pullman	45561				\$714	\$1,864			\$6,386	13				\$8,371					\$8,371
Berea	Pullman	45562				\$743	\$2,775			\$6,036	4				\$4,593					\$4,593
Bethel (Pullman)	Pullman	45563					\$3,314			\$7,000					\$8,989					\$8,989
Harmony	Pullman	45565				\$117	\$975		\$1,120	\$3,933					\$2,558					\$2,558
Oxford	Pullman	45567				\$539	\$2,867			\$12,444	10				\$13,742					\$13,742
White Oak	Pullman	45568					\$287			\$1,989	3				\$2,000					\$2,000
Red Hill	Red Hill-Murphytown	45601			\$1,938	\$4,284	\$8,339		\$13,731	\$77,958	30				\$63,782	\$7		\$220	\$1,260	\$65,269
Murphytown	Red Hill-Murphytown	45605				\$2,315	\$5,632		\$8,671	\$42,014	29				\$37,739	\$5			\$1,167	\$38,911
Sand Hill	Sand Hill	45661			\$24,145	\$2,638	\$15,808	\$33,314	\$2,311	\$134,713	60			\$84,377	\$8,023	\$120	\$1,000		\$8,561	\$102,081
Comet	Sandyville	45671				\$180	\$2,258			\$6,799	5			\$6,082	\$200					\$6,282
Independence	Sandyville	45674				\$625	\$6,416		\$42	\$30,250	21			\$26,800	\$7,857			\$100		\$34,757
Sandyville	Sandyville	45676			\$2,600	\$1,661	\$4,809		\$16,398	\$76,558				\$41,126	\$18,053					\$59,179
Seventh Street	Seventh Street	45420			\$6,740	\$2,100	\$16,530		\$1,250	\$91,400	58			\$82,120	\$980					\$83,100
Blandville	Smithburg	45847				\$1,021	\$2,687			\$22,850	22			\$33,090						\$33,090
Smithburg	Smithburg	45849				\$614	\$6,242			\$27,314	21			\$33,542	\$1,522	\$33		\$75		\$35,172
Bethel (Smithville)	Smithville	45692			\$41	\$1,157	\$1,521			\$7,241	8			\$6,115	\$2,029	\$8				\$8,152
Burnt House	Smithville	45693				\$447	\$2,433		\$449	\$10,588	8			\$4,892		\$163		\$500		\$5,555
King Knob	Smithville	45695				\$500	\$2,277		\$3,201	\$12,841	8				\$16,342					\$16,342
Smithville	Smithville	45697				\$228	\$5,186			\$13,754	16			\$15,150	\$2,479	\$3,236				\$20,865

LITTLE KANAWHA DISTRICT

CHURCH NAME	CHARGE NAME	CONFERENCE CHURCH NUMBER	Capital Campaign Receipts	Gifts Through Memorials, and Endowments, and Bequests	Other Sources and Projects	Amount Received for Special Sundays, General Advance Specials, World Service Specials and Other Forms of Directed Benevolent Giving	Total Income for Designated Causes Including Capital Campaigns Etc. (Lines 631-63d)	Equitable Compensation Funds Received by Church or Pastor	Advance Special , Apportioned, and Connectional Funds Received by the Church	Other Grants and Financial Support From Institutional Sources	Total Income from Connectional and Other Institutional Sources Outside the Local Church (Lines 64a - 64c)	Grand Total Income Reported (Lines 62,63,64)
			Line 63a	Line 63b	Line 63c	Line 63d	Line 63	Line 64a	Line 64b	Line 64c	Line 64	TOTAL INCOME
Minnora	Minnora	45809					\$0				\$0	\$241
Walker	Minnora	45810					\$0				\$0	\$0
Orma	Minnora	45813					\$0				\$0	\$5,553
Mt. Pleasant	Mt. Pleasant	45310		\$2,427		\$30,497	\$32,924				\$0	\$365,783
Albert's Chapel	Mt. Zion	45817					\$0				\$0	\$16,711
Mt. Zion (Mt. Zion)	Mt. Zion	45821					\$0				\$0	\$48,622
Lockhart	North Jackson County	45274				\$100	\$100				\$0	\$412
Silverton	North Jackson County	45681					\$0				\$0	\$27,595
Shiloh	North Parkersburg	45304									\$0	\$9,426
Cooley Chapel	North Parkersburg	45491			\$18,805		\$18,805				\$0	\$22,995
Pleasant Hill	North Parkersburg	45496					\$0				\$0	\$5,252
North (Ravenswood)	North Ravenswood	45580		\$545	\$1,423	\$5,053	\$7,021				\$0	\$176,622
Pennsboro	Pennsboro	45525		\$3,197	\$16,967	\$9,369	\$29,533				\$0	\$144,168
Pettyville	Pettyville	45540					\$0				\$0	\$26,000
Pisgah	Pisgah	45256					\$0				\$0	\$24,708
Beech	Pleasant Hill (Calhn)	45814					\$0				\$0	\$16,070
Beech Valley	Pleasant Hill (Calhn)	45823					\$0				\$0	\$11,764
Hoy Chapel	Pleasant Hill (Calhn)	45825					\$0				\$0	\$6,859
Pleasant Hill (Calhn)	Pleasant Hill (Calhn)	45826					\$0				\$0	\$45,530
Pleasant Hill (Parkersburg)	Pleasant Hill-Riverhill	45228					\$0				\$0	\$0
Riverhill	Pleasant Hill-Riverhill	45650					\$0				\$0	\$14,438
Beason	Pullman	45561					\$0				\$0	\$8,371
Berea	Pullman	45562					\$0				\$0	\$4,593
Bethel (Pullman)	Pullman	45563					\$0				\$0	\$8,989
Harmony	Pullman	45565					\$0				\$0	\$2,558
Oxford	Pullman	45567					\$0				\$0	\$13,742
White Oak	Pullman	45568					\$0				\$0	\$2,000
Red Hill	Red Hill-Murphytown	45601					\$0				\$0	\$65,269
Murphytown	Red Hill-Murphytown	45605				\$1,911	\$1,911				\$0	\$40,823
Sand Hill	Sand Hill	45661		\$941	\$1,488		\$2,429	\$2,490		\$1,000	\$3,490	\$108,000
Comet	Sandyville	45671					\$0				\$0	\$6,282
Independence	Sandyville	45674					\$0				\$0	\$34,757
Sandyville	Sandyville	45676		\$3,395			\$3,395				\$0	\$62,574
Seventh Street	Seventh Street	45420		\$600			\$600				\$0	\$83,700
Blandville	Smithburg	45847					\$0				\$0	\$33,090
Smithburg	Smithburg	45849					\$0				\$0	\$35,172
Bethel (Smithville)	Smithville	45692			\$3,000		\$3,000				\$0	\$11,152
Burnt House	Smithville	45693					\$0				\$0	\$5,555
King Knob	Smithville	45695					\$0				\$0	\$16,342
Smithville	Smithville	45697					\$0				\$0	\$20,865

LITTLE KANAWHA DISTRICT

CHURCH NAME	CHARGE NAME	CONFERENCE CHURCH NUMBER	Total Professing Members at the Close of 2012	Received This Year on Profession of Christian Faith	Restored by Affirmation	Correction to Last Year's Membership by Addition Transferred in From Other United Methodist Churches	Transferred in From Non-United Methodist Churches	Removed by Charge Conference Action	Withdrawn from Professing Membership Correction to Last Year's Membership by Subtraction	Transferred Out to Other United Methodist Churches	Transferred Out to Non-United Methodist Churches	Removed by Death	Total Professing Members at the Close of 2013	Asian	African American	Hispanic	Native Am	Pacific Islander	White	Mult Racial	Female	Male	Average Attendance at All Weekly Worship Services		
			LINE 1	LINE 2A	LINE 2B	LINE 2C	LINE 3	LINE 4	LINE 5A	LINE 5B	LINE 5C	LINE 6	LINE 7	LINE 8	LINE 9	9.a	9.b	9.c	9.d	9.e	9.f	9.g	9.h	9.i	LINE 10
Evans	South Jackson County	45173	19											1	18						18	14	4	13	
Parchment Chapel	South Jackson County	45802	19												19						19	13	6	15	
Warren Chapel	South Jackson County	45803	7												7						7	4	3	8	
South Parkersburg	South Parkersburg	45430	256	11			10	1		1				1	276						276	163	113	231	
Bay's Chapel	Spencer Keffer	45834	2												2						2	1	1	5	
Keffer	Spencer Keffer	45836	28											1	27						27	14	13	45	
Liberty (Spencer)	Spencer Keffer	45837	14												14						14	7	7	11	
Slate	Spencer Keffer	45838	26												26						26	14	12	25	
Zion	Spencer Keffer	45839	7												7						7	4	3	8	
Spruce Grove	Spruce Grove	45815	28						2						26						26	12	14	34	
St. John (Spencer)	St. John (Spencer)	45840	219					1						1	219	2					217	123	96	63	
Rosemar	St. John (Vienna)-Rosemar	45730	59				2								61						61	41	20	20	
St. John (Vienna)	St. John (Vienna)-Rosemar	45740	112				1					3		1	109		4				105	56	53	53	
St. Luke's (Harrisvl)	St. Luke's (Harrisvl)	45230	292	3			3			4				2	292						291	1	184	108	100
St. Marys	St. Marys	45708	364	3			1	1						10	359						359	209	150	95	
Lowdell	St. Matthew	45134	14												14						14	8	6	21	
Gates Ridge	St. Matthew	45262	8												8						8	4	4	14	
Limestone	St. Matthew	45264	44												44						44	27	17	22	
Cow Creek	St. Matthias	45126	31											1	30						30	16	14	21	
Pleasant Grove	St. Matthias	45494	66	4											70						70	41	29	40	
St. Paul's (Pksburg)	St. Pauls	45450	237	1								3		7	228							126	102	99	
Stephenson (Pksburg)	Stephenson (Pksburg)	45460	145	1								3		4	139							93	46	52	
Stout Memorial	Stout Memorial	45470	596	19	1		1	2		2		8	4	16	589	2	2				585	363	226	270	
Summit Valley	Summitt Valley	45820	59											1	58						58	36	22	38	
Trinity (Parkersburg)	Trinity (Parkersburg)	45480	241	3								1	6		237						237	154	83	96	
Calcutta	Trinity (St. Marys)	45123	81	2										2	81						81	51	30	20	
Raven Rock	Trinity (St. Marys)	45557	25				1	2							28						28	16	12	13	
Washington	Washington	45770	318	2			4					2		3	319	4					315	179	140	162	
Waverly	Waverly	45185	42	1								2		3	38		1				37	24	14	24	
Wayside	Wayside	45750	420	1			1			1	82	6		7	326	1						230	96	151	
Cedar Run	West Jackson County	45591	12											1	11						11			8	
Coleman Chapel	West Jackson County	45593	29											1	28				1		27	19	9	11	
Bell Chapel	Wirt	45321	6												6										
Burning Springs	Wirt	45323	4			1									5						5	3	2	7	
New Home	Wirt	45326	37												37						37	24	13	15	
Calhoun County Parish	Calhoun County Parish	45920													0										
Little Kanawha Dist Misc		45998													0										
LITTLE KANAWHA DISTRICT TOTALS			12273	140	2	7	68	20	27	21	141	56	25	200	12040	15	44	5	1	2	10830	3	7011	4623	5847

LITTLE KANAWHA DISTRICT

CHURCH NAME	CHARGE NAME	CONFERENCE CHURCH NUMBER	Persons Baptized This Year (Age 0-12)	Persons Baptized Ages 13 - older	Total Baptized Members Who Have Not Become Professing Members	Number of Other Constituents	Persons Enrolled in Confirmation Classes This Year	Number of CHILDREN in all Christian Formation Groups - ages 0-11	Number of YOUTH in all Christian Formation Groups ages 12-18	Number of YOUNG ADULTS in all Christian Formation Groups -ages 19-30	Number of Other ADULTS in all Christian Formation Groups ages 31 & older	Total Christian Formation Participants Total of Lines 15 - 18	Average Weekly Attendance in Sunday Church School (All Ages)	Number of Participants in Vacation Bible School	Number of Ongoing Classes (All Ages) in Sunday Church School	Number of On-Going Classes (All Ages) Other Than Sunday Church School	Number of Short-Term Classes and Small Groups for Learning
			Line 11a	Line 11b	LINE 12	LINE 13	LINE 14	LINE 15	LINE 16	LINE 17	LINE 18	Line 19	LINE 20	LINE 21	LINE 22	LINE 23	LINE 24
Evans	South Jackson County	45173				27						0	13		3	1	1
Parchment Chapel	South Jackson County	45802						1	1	3	10	15	15			1	
Warren Chapel	South Jackson County	45803										0	8				
South Parkersburg	South Parkersburg	45430	2	4	6	85		30	10	20	50	110	62	70	9	3	
Bay's Chapel	Spencer Keffer	45834								1	4	5	5		1		
Keffer	Spencer Keffer	45836						9	8	14	14	45	45	33	4	1	
Liberty (Spencer)	Spencer Keffer	45837						2			9	11	11		2		
Slate	Spencer Keffer	45838						4	8	3	10	25		15	4	1	
Zion	Spencer Keffer	45839						2			6	8	8		2		
Spruce Grove	Spruce Grove	45815						1			33	34	19		2	1	
St. John (Spencer)	St. John (Spencer)	45840			25			5	12		45	62	45		5	2	
Rosemar	St. John (Vienna)-Rosemar	45730										0	4				
St. John (Vienna)	St. John (Vienna)-Rosemar	45740						5		4	4	13	22	32	6		1
St. Luke's (Harrisvl)	St. Luke's (Harrisvl)	45230	1	1	70	159		20	25	15	43	103	33		7	2	2
St. Marys	St. Marys	45708			14	17		10	12	10		32			4	3	2
Lowdell	St. Matthew	45134				15		6	5		18	29	21	25	2	2	
Gates Ridge	St. Matthew	45262				6		3			11	14	14			2	1
Limestone	St. Matthew	45264						4	6	1	30	41	19		5	1	
Cow Creek	St. Matthias	45126						6		2	16	24	21		3		
Pleasant Grove	St. Matthias	45494	2	4	1			13	5	9	36	63	40	20	4	2	
St. Paul's (Pksburg)	St. Pauls	45450			3	30		8	4	4	60	76	50	32	3	6	2
Stephenson (Pksburg)	Stephenson (Pksburg)	45460			41	6		6	4		53	63			4	3	2
Stout Memorial	Stout Memorial	45470	1	2	49	68	7	40	52	18	43	153	90	180	12	5	2
Summit Valley	Summitt Valley	45820			6	31		1	1		2	4	15		2		
Trinity (Parkersburg)	Trinity (Parkersburg)	45480	3	2		53						0	60	41	9	1	
Calcutta	Trinity (St. Marys)	45123		1		10		5	1		14	20	20	15	3	1	
Raven Rock	Trinity (St. Marys)	45557							3	3	22	28	13		2	1	
Washington	Washington	45770	2				2	26	18	12	105	161	65	34	10	1	3
Waverly	Waverly	45185				22		8	2		15	25	10		2	2	
Wayside	Wayside	45750	5			120					30	30	40	80	8	45	20
Cedar Run	West Jackson County	45591										0	8				
Coleman Chapel	West Jackson County	45593				5		1	1		18	20	9		3		1
Bell Chapel	Wirt	45321										0					
Burning Springs	Wirt	45323				2					7	7					
New Home	Wirt	45326						1	1		13	15	15		3		
Calhoun County Parish	Calhoun County Parish	45920										0					
Little Kanawha Dist Misc		45998										0					
LITTLE KANAWHA DISTRICT TOTALS			59	88	731	2491	42	993	574	415	2565	4547	3054	2367	430	251	120

CHURCH NAME	CHARGE NAME	CONFERENCE CHURCH NUMBER	Membership in UM Men	Amount Paid for Projects by UM Men	Membership in UM Women	Amount Paid for Local Church and Community Work by United Methodist Women	Number of UMWIM Teams Sent	Number of Persons Sent Out on UMWIM Teams	Number of Persons Engaged in Mission	Number of Persons Served by Community Ministries For Day care and / or Education	Number of Persons Served by Community Ministries for Outreach, Justice and Mercy	Market Value of Church Owned Land, Buildings and Equipment	Market Value of All Other Church-Owned Assets	Debt Secured by Church Physical Assets	Other Debt	Total Amount APPORTIONED to the Local Church for All Causes	Total Amount PAID by the Local Church for all Apportioned Causes
			Line 25a	25b	Line 26a	Line 26b	Line 27a	Line 27b	Line 28	Line 29	Line 30	Line 31	Line 32	Line 33	Line 34	Line 35a	Line 35b
Evans	South Jackson County	45173									40	\$409,000	\$607			\$4,004	\$886
Parchment Chapel	South Jackson County	45802							3		200	\$56,000	\$6,000			\$2,132	\$2,132
Warren Chapel	South Jackson County	45803										\$6,000				\$1,460	\$610
South Parkersburg	South Parkersburg	45430			33	\$374			26		200	\$2,028,000	\$102,766			\$39,473	\$39,473
Bay's Chapel	Spencer Keffer	45834										\$31,000	\$3,639			\$914	\$248
Keffer	Spencer Keffer	45836										\$65,000	\$16,463			\$2,823	\$350
Liberty (Spencer)	Spencer Keffer	45837										\$40,000	\$2,452			\$837	\$837
Slate	Spencer Keffer	45838										\$125,000	\$9,216			\$3,435	\$1,430
Zion	Spencer Keffer	45839										\$31,000	\$1,920			\$539	\$283
Spruce Grove	Spruce Grove	45815										\$30,000	\$33,814			\$3,670	\$3,670
St. John (Spencer)	St. John (Spencer)	45840	6	\$1,670	10	\$1,895			4		300	\$1,030,300	\$45,681			\$31,337	\$17,857
Rosemar	St. John (Vienna)-Rosemar	45730			10	\$200						\$250,000	\$27,000			\$5,111	\$1,920
St. John (Vienna)	St. John (Vienna)-Rosemar	45740			32	\$860					300	\$1,331,200				\$27,170	\$2,000
St. Luke's (Harrisvl)	St. Luke's (Harrisvl)	45230	19	\$400	30	\$1,200			52	6	292	\$836,448	\$76,970			\$49,603	\$49,603
St. Marys	St. Marys	45708	18	\$1,636	73	\$6,503			10		3000	\$2,000,000	\$147,975			\$24,586	\$24,586
Lowdell	St. Matthew	45134									7	\$100,000				\$2,056	\$2,059
Gates Ridge	St. Matthew	45262									6	\$300,000	\$75,000			\$1,727	\$1,730
Limestone	St. Matthew	45264										\$731,000	\$250,000			\$4,808	\$4,811
Cow Creek	St. Matthias	45126										\$247,000	\$19,842			\$3,331	\$2,052
Pleasant Grove	St. Matthias	45494										\$247,000				\$4,545	\$3,000
St. Paul's (Pksburg)	St. Pauls	45450			45	\$150			10		2600	\$7,800,000	\$500,000			\$65,789	\$28,784
Stephenson (Pksburg)	Stephenson (Pksburg)	45460			31	\$2,850					1200	\$2,396,000	\$32,000			\$22,418	\$8,125
Stout Memorial	Stout Memorial	45470	29	\$500	64	\$3,522	1	14	200	73	1500	\$3,400,000	\$120,000	\$800,000		\$109,682	\$109,682
Summit Valley	Summit Valley	45820							4			\$528,000	\$182,495			\$11,517	\$11,517
Trinity (Parkersburg)	Trinity (Parkersburg)	45480	20	\$570	52	\$3,636		1			450	\$274,900	\$6,500			\$33,867	\$33,867
Calcutta	Trinity (St. Marys)	45123	5		11				6		30	\$110,000				\$4,595	\$4,595
Raven Rock	Trinity (St. Marys)	45557										\$130,000	\$2,007			\$1,944	\$972
Washington	Washington	45770	25	\$260	35	\$3,874		2	14			\$1,568,450	\$95,332			\$33,402	\$33,402
Waverly	Waverly	45185									400	\$95,000	\$3,012			\$6,775	\$6,775
Wayside	Wayside	45750	23	\$1,966	72	\$7,880					22	\$2,200,000	\$232,600	\$1,244,254		\$50,641	\$25,557
Cedar Run	West Jackson County	45591										\$178,000	\$1,055			\$2,783	\$1,279
Coleman Chapel	West Jackson County	45593										\$121,500	\$18,690			\$3,080	\$3,080
Bell Chapel	Wirt	45321														\$816	
Burning Springs	Wirt	45323										\$68,000	\$10,117			\$1,519	\$1,519
New Home	Wirt	45326								4	100	\$82,000	\$2,000			\$2,265	\$2,265
Calhoun County Parish	Calhoun County Parish	45920															
Little Kanawha Dist Misc		45998															
LITTLE KANAWHA DISTRICT TOTALS			324	\$22,293	1289	\$76,165	5	29	986	6599	31438	\$80,435,776	\$6,685,367	\$2,488,702	\$15,617	\$1,603,346	\$1,272,027

LITTLE KANAWHA DISTRICT

LITTLE KANAWHA DISTRICT

CHURCH NAME	CHARGE NAME	CONFERENCE CHURCH NUMBER	Total Amount APPORTIONED to the Local Church for All Apportioned Causes Directly Paid to the DISTRICT	Total Amount PAID by the Local Church for Apportioned Causes Directly PAID to the DISTRICT	Paid for General Advance Specials	Paid for World Service Specials	Paid for Annual Conference Advance Specials	Amount for the Youth Service Fund Remitted to the Conference Treasurer	Total of All Other Funds Sent to Annual Conference Treasurer for Connectional Mission and Ministry	Total Annual Conference Special Sunday Offerings	Total Given Directly to UM Causes and Not Sent to Conference Treasurer	Total Given to Non-United Methodist Benevolent and Charitable Causes and Not Sent to the Conference Treasurer
			Line 36a	Line 36b	Line 37	Line 38	Line 39	Line 40	Line 41	Line 42	Line 43	Line 44
Evans	South Jackson County	45173	\$114	\$114						\$0		
Parchment Chapel	South Jackson County	45802	\$61	\$60						\$0	\$400	\$250
Warren Chapel	South Jackson County	45803	\$42							\$0		\$50
South Parkersburg	South Parkersburg	45430	\$1,125	\$1,125						\$0	\$1,182	\$9,980
Bay's Chapel	Spencer Keffer	45834	\$26	\$26						\$0		
Keffer	Spencer Keffer	45836	\$80	\$80						\$0		
Liberty (Spencer)	Spencer Keffer	45837	\$24	\$24						\$0		
Slate	Spencer Keffer	45838	\$98	\$98						\$0		
Zion	Spencer Keffer	45839	\$15	\$17						\$0		
Spruce Grove	Spruce Grove	45815	\$105	\$105						\$0		
St. John (Spencer)	St. John (Spencer)	45840	\$893	\$893	\$390					\$95		\$3,255
Rosemar	St. John (Vienna)-Rosemar	45730	\$146	\$160						\$0	\$200	\$200
St. John (Vienna)	St. John (Vienna)-Rosemar	45740	\$774	\$774	\$191					\$100	\$350	\$649
St. Luke's (Harrisvl)	St. Luke's (Harrisvl)	45230	\$1,414	\$1,414	\$1,927	\$30			\$1,470	\$172		\$23,291
St. Marys	St. Marys	45708	\$701	\$701	\$150					\$0	\$807	\$2,437
Lowdell	St. Matthew	45134	\$59	\$59						\$0		
Gates Ridge	St. Matthew	45262	\$49	\$49						\$10		\$447
Limestone	St. Matthew	45264	\$137	\$137						\$0		
Cow Creek	St. Matthias	45126	\$95							\$0		
Pleasant Grove	St. Matthias	45494	\$130	\$130						\$0		\$4,193
St. Paul's (Pksburg)	St. Pauls	45450	\$1,875	\$1,000	\$400					\$0	\$100	
Stephenson (Pksburg)	Stephenson (Pksburg)	45460	\$639	\$215						\$0	\$225	\$847
Stout Memorial	Stout Memorial	45470	\$3,126	\$3,126	\$1,985		\$100		\$2,892	\$165	\$3,000	\$6,092
Summit Valley	Summitt Valley	45820	\$328	\$328						\$0	\$1,250	\$4,428
Trinity (Parkersburg)	Trinity (Parkersburg)	45480	\$965	\$965	\$100					\$0		\$4,379
Calcutta	Trinity (St. Marys)	45123	\$131	\$131					\$200	\$0	\$600	\$1,760
Raven Rock	Trinity (St. Marys)	45557	\$55	\$55						\$0	\$300	\$275
Washington	Washington	45770	\$952	\$952	\$3,527		\$1,000		\$4,052	\$299	\$400	\$10,364
Waverly	Waverly	45185	\$193	\$193						\$0		
Wayside	Wayside	45750	\$1,443	\$1,443	\$220					\$178	\$3,105	\$914
Cedar Run	West Jackson County	45591	\$79							\$0		
Coleman Chapel	West Jackson County	45593	\$88	\$88						\$0	\$70	\$650
Bell Chapel	Wirt	45321	\$23							\$0		
Burning Springs	Wirt	45323	\$43							\$0		
New Home	Wirt	45326	\$65							\$0		
Calhoun County Parish	Calhoun County Parish	45920			\$535					\$0		
Little Kanawha Dist Misc		45998			\$2,514	\$652			\$16,327	\$0		
LITTLE KANAWHA DISTRICT TOTALS			\$45,370	\$40,179	\$33,402	\$688	\$9,850	\$0	\$33,106	\$3,495	\$59,335	\$299,949

CHURCH NAME	CHARGE NAME	CONFERENCE CHURCH NUMBER	General Special Sunday Offerings (Church Remittance)	Total Paid by Local Church for All Direct Billed Clergy Benefits - Excluding Health Insurance	Medical Insurance Premiums: Mandatory 70% of Insurance Premiums Contributed By the Church	Medical Insurance Premiums: Amount Contributed by the Church Over and Above the Required 70% of the Total Premium.	Total Health Insurance Premiums Contributed by the Local Church (LINE 47a + LINE 47b)	Total Paid in Base Compensation to the Pastor	Total Paid in Base Compensation to All Associate Pastors Assigned by the Bishop	Total Paid to/for Pastor and Associates for Housing and Utilities and/ or Related Allowances	Total Paid to Pastor and Associate(s) for Accountable Reimbursements	Total Paid to/for Pastor and Associate(s) for Any Other Cash Allowances
			Line 45	Line 46	Line 47a	Line 47b	Line 47	Line 48	Line 49	Line 50	Line 51	Line 52
Evans	South Jackson County	45173	\$0				\$0			\$4,539		
Parchment Chapel	South Jackson County	45802	\$0				\$0			\$2,922	\$150	
Warren Chapel	South Jackson County	45803	\$0				\$0			\$1,776	\$600	
South Parkersburg	South Parkersburg	45430	\$0	\$15,165	\$11,050	\$4,742	\$15,792	\$43,900	\$12,000	\$7,011	\$4,561	\$3,029
Bay's Chapel	Spencer Keffer	45834	\$0	\$104			\$0	\$300				
Keffer	Spencer Keffer	45836	\$0	\$278			\$0	\$1,200				
Liberty (Spencer)	Spencer Keffer	45837	\$0	\$104			\$0	\$416				
Slate	Spencer Keffer	45838	\$0	\$278			\$0	\$1,800				
Zion	Spencer Keffer	45839	\$0	\$104			\$0	\$624				
Spruce Grove	Spruce Grove	45815	\$0				\$0	\$3,600				\$1,200
St. John (Spencer)	St. John (Spencer)	45840	\$0	\$9,545	\$11,054	\$4,738	\$15,792	\$33,200		\$3,838	\$3,000	\$260
Rosemar	St. John (Vienna)-Rosemar	45730	\$0	\$3,019	\$5,264		\$5,264	\$8,355		\$1,340	\$250	
St. John (Vienna)	St. John (Vienna)-Rosemar	45740	\$0	\$5,937	\$7,369	\$3,158	\$10,527	\$22,428		\$3,767	\$335	\$267
St. Luke's (Harrisvl)	St. Luke's (Harrisvl)	45230	\$172	\$12,968	\$11,054	\$4,738	\$15,792	\$45,106		\$4,475	\$4,907	\$200
St. Marys	St. Marys	45708	\$388	\$12,769	\$7,828	\$3,355	\$11,183	\$44,115		\$7,652	\$4,500	\$300
Lowdell	St. Matthew	45134	\$0	\$365	\$767	\$329	\$1,096	\$3,147			\$225	
Gates Ridge	St. Matthew	45262	\$0	\$365	\$767		\$767	\$3,853			\$256	
Limestone	St. Matthew	45264	\$0	\$841			\$0	\$7,241			\$518	\$157
Cow Creek	St. Matthias	45126	\$0	\$560			\$0	\$3,033				
Pleasant Grove	St. Matthias	45494	\$30	\$1,216			\$0	\$6,080				
St. Paul's (Pksburg)	St. Pauls	45450	\$154	\$17,605	\$5,199	\$3,355	\$8,554	\$45,000	\$3,550		\$2,000	
Stephenson (Pksburg)	Stephenson (Pksburg)	45460	\$72	\$8,740	\$11,054		\$11,054	\$30,400		\$4,971	\$2,531	
Stout Memorial	Stout Memorial	45470	\$71	\$24,266	\$22,109		\$22,109	\$51,510	\$33,200	\$8,720	\$1,000	
Summit Valley	Summitt Valley	45820	\$0	\$4,688			\$0	\$18,756				\$550
Trinity (Parkersburg)	Trinity (Parkersburg)	45480	\$43	\$9,318	\$1,394		\$1,394	\$32,535		\$5,484	\$3,324	\$500
Calcutta	Trinity (St. Marys)	45123	\$0				\$0	\$4,560			\$960	
Raven Rock	Trinity (St. Marys)	45557	\$0				\$0	\$2,220			\$240	
Washington	Washington	45770	\$360	\$14,566	\$11,054	\$4,738	\$15,792	\$48,165		\$4,443	\$5,200	
Waverly	Waverly	45185	\$0				\$0	\$8,306			\$621	
Wayside	Wayside	45750	\$135	\$13,701	\$15,792	\$43,989	\$59,781		\$4,862	\$2,995		
Cedar Run	West Jackson County	45591	\$0				\$0	\$6,112				
Coleman Chapel	West Jackson County	45593	\$0				\$0	\$6,328				\$112
Bell Chapel	Wirt	45321	\$0				\$0					
Burning Springs	Wirt	45323	\$0				\$0	\$1,200				
New Home	Wirt	45326	\$0				\$0				\$1,731	
Calhoun County Parish	Calhoun County Parish	45920	\$0				\$0					
Little Kanawha Dist Misc		45998	\$0				\$0					
LITTLE KANAWHA DISTRICT TOTALS			\$6,957	\$431,596	\$312,072	\$103,192	\$415,265	\$1,664,343	\$63,295	\$233,707	\$145,748	\$33,309

CHURCH NAME	CHARGE NAME	CONFERENCE CHURCH NUMBER	Total Paid in Salary and Benefits for Deacons	Total Paid in Salary and Benefits for Diaconal Ministers	Total Paid in Salary and Benefits for all other Church Staff	Total Spent for Local Church Program Expenses	Total Spent for Local Church Operating Expenses	Total Paid for Principal/Interest, Loans, Etc	Total Paid on Capital Improvements, Building, Improvements, and Major Equip Purchases	Total Spent by the Local Church for Capital Expenditures	Number of Households Giving to Local Church	Amount Received Through Pledges	Amount Received from Non-Pledging Yet Identified Givers	Amount Received from Unidentified Givers	Amount Received from Interest and Dividends	Amount Received Through Sale of Church Assets	Amount Received Through Building Use Fees, Contribution, and Rentals	Amount Received Through Fundraisers and Other Sources	Total Income for Annual Budget (Lines 61a-62g) (Total Lines 62a - 62g)
			Line 53	Line 54	Line 55	Line 56	Line 57	Line 58	Line 59	Line 60	Line 61	Line 62a	Line 62b	Line 62c	Line 62d	Line 62e	Line 62f	Line 62g	Line 62
Evans	South Jackson County	45173			\$1,188	\$1,090	\$6,368			\$14,185	21			\$14,552					\$14,552
Parchment Chapel	South Jackson County	45802				\$1,112	\$4,366			\$11,392	10			\$10,647	\$3			\$344	\$10,994
Warren Chapel	South Jackson County	45803				\$1,000	\$1,222			\$5,258	1								\$0
South Parkersburg	South Parkersburg	45430			\$17,268	\$8,123	\$32,072		\$14,851	\$225,532	124		\$188,711	\$20,553			\$300		\$209,564
Bay's Chapel	Spencer Keffler	45834				\$73	\$676		\$1,153	\$2,580				\$2,115					\$2,115
Keffler	Spencer Keffler	45836				\$2,453	\$4,128		\$828	\$9,317	25			\$12,704					\$12,704
Liberty (Spencer)	Spencer Keffler	45837				\$512	\$3,072			\$4,965				\$3,728					\$3,728
Slate	Spencer Keffler	45838				\$1,258	\$10,222		\$950	\$16,036	12			\$19,465					\$19,465
Zion	Spencer Keffler	45839				\$38	\$1,349		\$783	\$3,198	5			\$4,135					\$4,135
Spruce Grove	Spruce Grove	45815				\$3,524	\$3,810		\$4,137	\$20,046			\$16,245	\$4,899			\$1,924		\$23,068
St. John (Spencer)	St. John (Spencer)	45840			\$10,092	\$8,366	\$21,431			\$128,014	70		\$115,789		\$2				\$115,791
Rosemar	St. John (Vienna)-Rosemar	45730			\$1,500	\$430	\$8,000		\$400	\$31,038	12		\$5,200	\$22,013	\$250		\$175		\$27,638
St. John (Vienna)	St. John (Vienna)-Rosemar	45740			\$24,552	\$1,257	\$21,531		\$6,473	\$101,138	55	\$90,245			\$4,845		\$480		\$95,570
St. Luke's (Harrisvl)	St. Luke's (Harrisvl)	45230			\$19,808	\$8,935	\$18,914		\$11,275	\$220,459	110		\$154,615	\$8,767	\$12,362		\$19,959	\$1,000	\$196,703
St. Marys	St. Marys	45708			\$12,565	\$10,160	\$8,700		\$49,942	\$190,955	65		\$137,209	\$25,756	\$37		\$280		\$163,282
Lowdell	St. Matthew	45134					\$1,336			\$8,287	9			\$8,543					\$8,543
Gates Ridge	St. Matthew	45262				\$219	\$757			\$8,453	7		\$6,775	\$1,672					\$8,447
Limestone	St. Matthew	45264				\$857	\$4,664			\$19,226	25		\$12,498	\$11,689					\$24,187
Cow Creek	St. Matthias	45126				\$4,194	\$4,003			\$13,842				\$14,945					\$14,945
Pleasant Grove	St. Matthias	45494				\$1,650	\$7,588			\$23,887	22			\$23,594					\$23,594
St. Paul's (Pksburg)	St. Pauls	45450			\$68,497	\$6,500	\$50,000		\$10,000	\$242,144		\$162,000	\$32,000	\$1,800	\$500		\$1,200		\$197,500
Stephenson (Pksburg)	Stephenson (Pksburg)	45460			\$5,329	\$2,058	\$23,808		\$707	\$99,082	25	\$64,076	\$2,168	\$5,610			\$50	\$1,228	\$73,132
Slout Memorial	Slout Memorial	45470			\$106,936	\$12,132	\$78,685	\$10,142	\$75,008	\$550,821									\$0
Summitt Valley	Summitt Valley	45820			\$1,620	\$1,404	\$14,073		\$5,000	\$63,614				\$51,515	\$107		\$6,000		\$57,622
Trinity (Parkersburg)	Trinity (Parkersburg)	45480			\$23,616	\$2,761	\$36,650			\$154,936	98	\$102,968	\$58,644		\$49	\$1,530	\$300		\$163,491
Calcutta	Trinity (St. Marys)	45123				\$2,948	\$3,968		\$458	\$20,180	17			\$20,000					\$20,000
Raven Rock	Trinity (St. Marys)	45557			\$900	\$688	\$2,052			\$7,702			\$7,204						\$7,204
Washington	Washington	45770			\$33,482	\$11,411	\$29,332		\$8,066	\$224,813	114	\$78,985	\$146,687		\$32		\$100		\$225,804
Waverly	Waverly	45185				\$332	\$6,200			\$22,427			\$24,041			\$1,424			\$25,465
Wayside	Wayside	45750			\$38,647	\$2,387	\$57,511	\$82,575	\$6,217	\$300,227		\$222,752	\$10,469	\$12,699	\$4,522		\$9,119		\$259,561
Cedar Run	West Jackson County	45591				\$670	\$3,679			\$11,740									\$0
Coleman Chapel	West Jackson County	45593				\$615	\$4,180			\$15,123	11		\$8,525	\$2,788			\$230	\$2,355	\$13,898
Bell Chapel	Wirt	45321								\$0									\$0
Burning Springs	Wirt	45323				\$145	\$4,594			\$7,458			\$4,280						\$4,280
New Home	Wirt	45326				\$2,729	\$2,100		\$17,957	\$26,782			\$4,730						\$4,730
Calhoun County Parish	Calhoun County Parish	45920								\$535									\$0
Little Kanawha Dist Misc		45998								\$19,493									\$0
LITTLE KANAWHA DISTRICT TOTALS			\$0	\$0	\$831,865	\$385,931	\$1,448,454	\$199,832	\$701,330	\$8,313,661	3,275	\$1,839,427	\$2,904,121	\$1,915,281	\$70,048	\$4,866	\$74,866	\$71,079	\$6,879,688

CHURCH NAME	CHARGE NAME	CONFERENCE CHURCH NUMBER	Capital Campaign Receipts	Gifts Through Memorials, Endowments, and Bequests	Other Sources and Projects	Amount Received for Special Sundays, General Advance Specials, World Service Specials and Other Forms of Directed Benevolent Giving	Total Income for Designated Causes Including Capital Campaigns Etc. (Lines 631-63d)	Equitable Compensation Funds Received by Church or Pastor	Advance Special , Apportioned, and Connectional Funds Received by the Church	Other Grants and Financial Support From Institutional Sources	Total Income from Connectional and Other Institutional Sources Outside the Local Church (Lines 64a - 64c)	Grand Total Income Reported (Lines 62,63,64)
			Line 63a	Line 63b	Line 63c	Line 63d	Line 63	Line 64a	Line 64b	Line 64c	Line 64	TOTAL INCOME
Evans	South Jackson County	45173					\$0				\$0	\$14,552
Parchment Chapel	South Jackson County	45802					\$0				\$0	\$10,994
Warren Chapel	South Jackson County	45803					\$0				\$0	\$0
South Parkersburg	South Parkersburg	45430	\$4,000	\$335		\$2,000	\$6,335				\$0	\$215,899
Bay's Chapel	Spencer Keffer	45834					\$0				\$0	\$2,115
Keffer	Spencer Keffer	45836					\$0				\$0	\$12,704
Liberty (Spencer)	Spencer Keffer	45837					\$0				\$0	\$3,728
Slate	Spencer Keffer	45838					\$0				\$0	\$19,465
Zion	Spencer Keffer	45839					\$0				\$0	\$4,135
Spruce Grove	Spruce Grove	45815	\$520	\$3,180			\$3,700				\$0	\$26,768
St. John (Spencer)	St. John (Spencer)	45840				\$485	\$485				\$0	\$116,276
Rosemar	St. John (Vienna)-Rosemar	45730					\$0				\$0	\$27,638
St. John (Vienna)	St. John (Vienna)-Rosemar	45740					\$0				\$0	\$95,570
St. Luke's (Harrisvl)	St. Luke's (Harrisvl)	45230				\$5,258	\$5,258				\$0	\$201,961
St. Marys	St. Marys	45708		\$6,076		\$3,563	\$9,639				\$0	\$172,921
Lowdell	St. Matthew	45134					\$0				\$0	\$8,543
Gales Ridge	St. Matthew	45262					\$0				\$0	\$8,447
Limestone	St. Matthew	45264					\$0				\$0	\$24,187
Cow Creek	St. Matthias	45126					\$0				\$0	\$14,945
Pleasant Grove	St. Matthias	45494					\$0				\$0	\$23,594
St. Paul's (Pksburg)	St. Pauls	45450					\$0				\$0	\$197,500
Stephenson (Pksburg)	Stephenson (Pksburg)	45460		\$225		\$237	\$462				\$0	\$73,594
Stout Memorial	Stout Memorial	45470					\$0				\$0	\$0
Summit Valley	Summitt Valley	45820		\$5,000		\$2,239	\$7,239				\$0	\$64,861
Trinity (Parkersburg)	Trinity (Parkersburg)	45480				\$900	\$900				\$0	\$164,391
Calcutta	Trinity (St. Marys)	45123					\$0				\$0	\$20,000
Raven Rock	Trinity (St. Marys)	45557					\$0				\$0	\$7,204
Washington	Washington	45770		\$3,203			\$3,203				\$0	\$229,007
Waverly	Waverly	45185					\$0				\$0	\$25,465
Wayside	Wayside	45750		\$62,716		\$3,672	\$66,388				\$0	\$325,949
Cedar Run	West Jackson County	45591					\$0				\$0	\$0
Coleman Chapel	West Jackson County	45593					\$0				\$0	\$13,898
Bell Chapel	Wirt	45321					\$0				\$0	\$0
Burning Springs	Wirt	45323					\$0				\$0	\$4,280
New Home	Wirt	45326	\$6,000				\$6,000				\$0	\$10,730
Calhoun County Parish	Calhoun County Parish	45920					\$0				\$0	\$0
Little Kanawha Dist Misc		45998					\$0				\$0	\$0
LITTLE KANAWHA DISTRICT TOTALS			\$127,365	\$127,941	\$85,146	\$119,694	\$460,146	\$7,680	\$0	\$2,001	\$9,681	\$7,349,515

CHURCH NAME	CHARGE NAME	CONFERENCE CHURCH NUMBER	Total Professing Members at the Close of 2012	Received This Year on Profession of Christian Faith	Restored by Affirmation Correction to Last Year's Membership by Addition	Other United Methodist Churches	Non-United Methodist Churches	Removed by Charge Conference Action	Withdrawn from Professing Membership	Correction to Last Year's Membership by Subtraction	Other United Methodist Churches	United Methodist Churches	Removed by Death	Total Professing Members at the Close of 2013	Asian	African American	Hispanic Native Am	Pacific Islander	White	Mult Racial	Female	Male	Average Attendance at All Weekly Worship Services		
			LINE 1	LINE 2A	LINE 2B	LINE 2C	LINE 3	LINE 4	LINE 5A	LINE 5B	LINE 5C	LINE 6	LINE 7	LINE 8	LINE 9	9.a	9.b	9.c	9.d	9.e	9.f	9.g	9.h	9.i	LINE 10
MIDLAND SOUTH DISTRICT																									
Accoville	Accoville	25801	48	1										3	46					46		29	17	28	
Aldersgate	Aldersgate	25100	311	2				2				1		3	311					310	1	187	124	138	
Asbury (Charleston)	Asbury (Charleston)	25180	97				2	3						3	99		3			95	1	60	39	30	
Baber-Agee	Baber-Agee	25110	102									5		1	96					96		56	40	65	
Barren Creek	Bomont	25803	3												3										
Burke Memorial	Bomont	25805	21												21										
Young Memorial	Bomont	25806	3												3										
Boomer	Boomer	25480	25							4					21									10	
Brown	Brown-St. John	25131	86	2			1	9							98	1				97		70	28	57	
St. John (So. Chas.)	Brown-St. John	25700	76	1		1		1						1	78		2			76		69	9	45	
Bruce McDonald (Man)	Bruce McDonald (Man)	25826	98	1	1									1	99	2				97		63	35	38	
Brushton	Brushton	25817	18	2											20							11	9	13	
Buffalo	Buffalo	25501	65				3								68					68		41	27	36	
Canaan	Canaan	25221	527	2	1			1						5	526		2			524		350	176	82	
Cedar Grove	Cedar Grove	25785	26	1										1	26					26		18	8	19	
Dawes	Chelyan-Dawes	25151	21								2				19					19		13	6	27	
Chelyan	Chelyan-Dawes	25321	47									1		5	41					41		27	14	26	
Christ (Charleston)	Christ (Charleston)	25200	1215	20			8	7					1	8	1241		2		1234	5	650	591	336		
Clay	Clay-Bethel-Ivydale	25807	19											1	18					18		7	11	10	
Bethel (Newton)	Clay-Bethel-Ivydale	25831	9												9									4	
Ivydale	Clay-Bethel-Ivydale	25832	10									1		2	7					7		7		7	
Claypool	Claypool	25808	170	8			4	3							185		1			184		104	81	110	
Clendenin	Clendenin	25341	120	7			16							3	140					124		77	47	80	
Brawley Chapel	Clendenin	25345	32											1	31					31		22	9	14	
Coal Fork	Coal Fork	25350	84											3	81					81		45	36	28	
Cross Lanes	Cross Lanes	25360	550	11			4					1		7	557		5			552		300	257	250	
Dunbar	Dunbar	25400	615	4			4	5		1	28	1		15	583		1	1	2	579		379	204	217	
East Bank	East Bank	25325	77	3										1	79					79		55	24	37	
Elizabeth Mem. (Chas)	Elizabeth Mem. (Chas)	25210	361	10	8		6	4					2	4	383	1	1	1		377		213	170	141	

MIDLAND SOUTH DISTRICT

CHURCH NAME	CHARGE NAME	CONFERENCE CHURCH NUMBER	Persons Baptized This Year (Age 0-12)	Persons Baptized Ages 13 - older	Total Baptized Members Who Have Not Become Professing Members	Number of Other Constituents	Persons Enrolled in Confirmation Classes This Year	In all Christian Formation Groups - ages 0-11	Number of YOUTH in all Christian Formation Groups ages 12-18	ADULTS in all Christian Formation Groups - ages 19-30	ADULTS in all Christian Formation Groups ages 31 & older	Total Christian Formation Participants Total of Lines 15 - 18	Attendance in Sunday Church School (All Ages)	Number of Participants in Vacation Bible School	Number of Ongoing Classes (All Ages) in Sunday Church School	Classes (All Ages) Other Than Sunday Church School	Number of Short-Term Classes and Small Groups for Learning
			Line 11a	Line 11b	LINE 12	LINE 13	LINE 14	LINE 15	LINE 16	LINE 17	LINE 18	Line 19	LINE 20	LINE 21	LINE 22	LINE 23	LINE 24
MIDLAND SOUTH DISTRICT																	
Accoville	Accoville	25801	1	3		36		5	6	4	23	38	28	70	4	4	2
Aldersgate	Aldersgate	25100	4		14		2	58	12	6	79	155	68	64	6	2	1
Asbury (Charleston)	Asbury (Charleston)	25180				40	5		1			1	9		1	1	
Baber-Agee	Baber-Agee	25110	1	1	7			24	10	10	30	74	47	30	6	3	2
Barren Creek	Bomont	25803										0					
Burke Memorial	Bomont	25805										0					
Young Memorial	Bomont	25806										0					
Boomer	Boomer	25480	1	1								0	9				
Brown	Brown-St. John	25131	3	7	10		2	12	7			19		43		4	2
St. John (So. Chas.)	Brown-St. John	25700	1		1						7	7					
Bruce McDonald (Man)	Bruce McDonald (Man)	25826						3				3	3			3	1
Brushton	Brushton	25817		1				8			10	18	15			4	
Buffalo	Buffalo	25501				40		12	2		11	25	9		3		
Canaan	Canaan	25221	3		1	37		10	7	8	40	65	30	15	2		7
Cedar Grove	Cedar Grove	25785	28		28	3		35			3	38	11	35			
Dawes	Chelyan-Dawes	25151						12	6	6	19	43	22		4	2	
Chelyan	Chelyan-Dawes	25321						8	2	4	24	38	20		2	2	
Christ (Charleston)	Christ (Charleston)	25200	17	2	175	65	13	35	12	15	150	212	78	95	11	4	7
Clay	Clay-Bethel-Ivydale	25807				5					4	4			2	2	
Bethel (Newton)	Clay-Bethel-Ivydale	25831										0	5		1		
Ivydale	Clay-Bethel-Ivydale	25832				2						0	7		1		
Claypool	Claypool	25808	2	2	3	16		20	8	22	66	116	75	110	6	2	1
Clendenin	Clendenin	25341	2	1	20	63		45	11			56	21	70	3	2	2
Brawley Chapel	Clendenin	25345				11						0	5		1		
Coal Fork	Coal Fork	25350			1	17		4	4		20	28	24		3	1	
Cross Lanes	Cross Lanes	25360	1	7	1	49	8	12	30	8	42	92	56	75	7	2	3
Dunbar	Dunbar	25400	2	1	50	292	2	40	15	5	200	260	80	175	7	13	2
East Bank	East Bank	25325	1	1				11	6	4	12	33	24	10	25	3	2
Elizabeth Mem. (Chas)	Elizabeth Mem. (Chas)	25210	5		5	68	10	18	16	2	75	111	46	60	8	6	1

CHURCH NAME	CHARGE NAME	CONFERENCE CHURCH NUMBER	Membership in UM Men	Amount Paid for Projects by UM Men	Membership in UM Women	Amount Paid for Local Church and Community Work by United Methodist Women	Number of UMVIM Teams Sent	Number of Persons Sent Out on UMVIM Teams	Number of Persons Engaged in Mission	Served by Community Ministries For Day care and / or Education	Served by Community Ministries for Outreach, Justice and Mercy	Market Value of Church Owned Land, Buildings and Equipment	Market Value of All Other Church-Owned Assets	Debt Secured by Church Physical Assets	Other Debt	Total Amount APPORTIONED to the Local Church for all Causes	Total Amount PAID by the Local Church for all Apportioned Causes
			Line 25a	25b	Line 26a	Line 26b	Line 27a	Line 27b	Line 28	Line 29	Line 30	Line 31	Line 32	Line 33	Line 34	Line 35a	Line 35b
MIDLAND SOUTH DISTRICT																	
Accoville	Accoville	25801			10	\$1,822			28	25	570	\$96,254	\$113,217			\$12,011	\$12,011
Aldersgate	Aldersgate	25100	25	\$1,955	33	\$4,689			54		23192	\$2,200,000	\$87,932	\$746,876		\$39,264	\$39,268
Asbury (Charleston)	Asbury (Charleston)	25180									1000	\$4,624,000	\$50,000			\$17,469	\$7,669
Baber-Agee	Baber-Agee	25110	10						50		300	\$1,070,000				\$15,793	\$15,793
Barren Creek	Bomont	25803														\$2,412	\$2,412
Burke Memorial	Bomont	25805														\$2,260	\$2,260
Young Memorial	Bomont	25806														\$2,487	\$1,904
Boomer	Boomer	25480										\$190,000	\$95,000			\$5,045	\$400
Brown	Brown-St. John	25131					1	1	12	15	10	\$52,500	\$5,612			\$8,811	\$6,535
St. John (So. Chas.)	Brown-St. John	25700			12	\$225				75	2	\$545,230	\$15,225			\$6,730	\$200
Bruce McDonald (Man)	Bruce McDonald (Man)	25826	7	\$750	15	\$4,606				2	38	\$1,100,000				\$15,507	\$15,507
Brushton	Brushton	25817										\$75,000	\$20,000			\$2,517	
Buffalo	Buffalo	25501										\$542,000	\$29,938			\$10,090	\$6,961
Canaan	Canaan	25221	14	\$250	42	\$3,356			5		11	\$2,000,000	\$342,494			\$54,521	\$54,521
Cedar Grove	Cedar Grove	25785										\$432,000				\$4,011	\$4,011
Dawes	Chelyan-Dawes	25151			13	\$2,017					15					\$6,632	\$3,868
Chelyan	Chelyan-Dawes	25321			11	\$6,500					120		\$47,240			\$8,816	\$8,816
Christ (Charleston)	Christ (Charleston)	25200	20		150	\$10,000			50	60	300	\$13,640			\$2,144	\$207,938	\$157,132
Clay	Clay-Bethel-Ivydale	25807										\$160,000	\$51,890			\$6,804	\$3,600
Bethel (Newton)	Clay-Bethel-Ivydale	25831										\$30,000				\$2,371	\$615
Ivydale	Clay-Bethel-Ivydale	25832										\$200,000				\$3,790	\$3,790
Claypool	Claypool	25808	21	\$8,900	37	\$3,275		2	50			\$808,000	\$50,000			\$24,749	\$24,749
Clendenin	Clendenin	25341			21				3		4	\$1,590,246	\$112,368			\$24,052	\$24,184
Brawley Chapel	Clendenin	25345							3		12	\$95,500	\$30,976			\$3,296	\$3,296
Coal Fork	Coal Fork	25350			12	\$3,000					145	\$975,000	\$115,000			\$10,482	\$10,482
Cross Lanes	Cross Lanes	25360	40	\$600	90	\$4,525			34	60	300	\$4,547,600	\$86,111	\$175,000		\$83,668	\$83,668
Dunbar	Dunbar	25400	15		49	\$10,574			5	70	1000	\$6,463,100	\$129,877			\$75,273	\$75,273
East Bank	East Bank	25325									245	\$1,000,000	\$150,000			\$14,080	\$14,080
Elizabeth Mem. (Chas)	Elizabeth Mem. (Chas)	25210							30	50		\$2,854,600		\$174,121		\$53,591	\$53,591

CHURCH NAME	CHARGE NAME	CONFERENCE CHURCH NUMBER	TOTAL AMOUNT APPORTIONED to the Local Church for All Apportioned Causes Directly Paid to the	the Local Church for Apportioned Causes Directly PAID to the DISTRICT	Paid for General Advance Specials	Paid for World Service Specials	Paid for Annual Conference Advance Specials	Service Fund Remitted to the Conference Treasurer	Sent to Annual Conference Treasurer for Connectional Mission and Ministry	Total Annual Conference Special Sunday Offerings	Total Given Directly to UM Causes and Not Sent to Conference Treasurer	Total Given to Non- United Methodist Benevolent and Charitable Causes Not Sent to the Conference Treasurer
			Line 36a	Line 36b	Line 37	Line 38	Line 39	Line 40	Line 41	Line 42	Line 43	Line 44
MIDLAND SOUTH DISTRICT												
Accoville	Accoville	25801	\$360	\$360		\$33	\$418		\$67	\$0		\$637
Aldersgate	Aldersgate	25100	\$1,523	\$1,523	\$6,345	\$10	\$1,368		\$21	\$0	\$1,172	\$5,687
Asbury (Charleston)	Asbury (Charleston)	25180	\$438	\$351	\$523	\$20	\$608		\$290	\$260		
Baber-Agee	Baber-Agee	25110	\$182	\$182		\$10	\$550		\$21	\$0		\$1,400
Barren Creek	Bomont	25803	\$26	\$4			\$80			\$0		
Burke Memorial	Bomont	25805	\$36							\$0		
Young Memorial	Bomont	25806	\$36				\$87			\$0		
Boomer	Boomer	25480	\$168							\$0		\$2,100
Brown	Brown-St. John	25131	\$100				\$296		\$66	\$0	\$300	\$152
St. John (So. Chas.)	Brown-St. John	25700	\$100	\$100			\$834			\$0	\$257	\$126
Bruce McDonald (Man)	Bruce McDonald (Man)	25826	\$680			\$7	\$100		\$124	\$119		
Brushton	Brushton	25817	\$80				\$88			\$0		
Buffalo	Buffalo	25501	\$302	\$302					\$140	\$0		\$1,975
Canaan	Canaan	25221	\$862	\$862	\$640	\$100	\$1,828		\$200	\$0		
Cedar Grove	Cedar Grove	25785	\$120							\$0		
Dawes	Chelyan-Dawes	25151	\$178							\$0	\$242	\$612
Chelyan	Chelyan-Dawes	25321	\$249	\$249		\$33	\$350		\$244	\$0		\$1,245
Christ (Charleston)	Christ (Charleston)	25200	\$1,637	\$1,591	\$4,900		\$7,239		\$1,173	\$0		\$3,350
Clay	Clay-Bethel-Ivydale	25807	\$220				\$237			\$0		\$1,495
Bethel (Newton)	Clay-Bethel-Ivydale	25831	\$220							\$0		
Ivydale	Clay-Bethel-Ivydale	25832	\$80							\$0		
Claypool	Claypool	25808	\$945	\$945		\$83			\$167	\$0		\$8,698
Clendenin	Clendenin	25341	\$711						\$100	\$48		\$3,287
Brawley Chapel	Clendenin	25345	\$103	\$103	\$300		\$115		\$325	\$0	\$300	\$850
Coal Fork	Coal Fork	25350	\$250	\$250	\$452		\$480		\$205	\$132		\$3,520
Cross Lanes	Cross Lanes	25360	\$1,300	\$1,300	\$3,768		\$1,125		\$795	\$414	\$675	\$9,389
Dunbar	Dunbar	25400	\$1,522							\$0		\$1,500
East Bank	East Bank	25325	\$202			\$44			\$89	\$0		\$450
Elizabeth Mem. (Chas)	Elizabeth Mem. (Chas)	25210	\$1,169	\$1,169	\$1,849	\$37	\$1,866		\$134	\$35		\$863

MIDLAND SOUTH DISTRICT

CHURCH NAME	CHARGE NAME	CONFERENCE CHURCH NUMBER	General Special Sunday Offerings (Church Remittance)	Total Paid by Local Church for All Direct Billed Clergy Benefits - Excluding Health Insurance	Medical Insurance Premiums: Mandatory 70% of Insurance Premiums Contributed By the Church	Medical Insurance Premiums: Amount Contributed by the Church Over and Above the Required 70% of the Total Premium.	Total Health Insurance Premiums Contributed by the Local Church (LINE 47a + LINE 47b)	Total Paid in Base Compensation to the Pastor	Total Paid in Base Compensation to All Associate Pastors Assigned by the Bishop and Associates for Housing and Utilities and/or Related Allowances	Total Paid to Pastor and Associate(s) for Accountable Reimbursements	Total Paid to/for Pastor and Associate(s) for Any Other Cash Allowances	
			Line 45	Line 46	Line 47a	Line 47b	Line 47	Line 48	Line 49	Line 50	Line 51	Line 52
MIDLAND SOUTH DISTRICT												
Accoville	Accoville	25801	\$0				\$0	\$16,800			\$515	
Aldersgate	Aldersgate	25100	\$0	\$17,940	\$11,054	\$4,738	\$15,792	\$29,200	\$33,200	\$4,678	\$5,000	
Asbury (Charleston)	Asbury (Charleston)	25180	\$688				\$0	\$16,108			\$6,487	
Baber-Agee	Baber-Agee	25110	\$0	\$1,600			\$0	\$8,400		\$6,000	\$888	\$708
Barren Creek	Bomont	25803	\$0				\$0					
Burke Memorial	Bomont	25805	\$0				\$0					
Young Memorial	Bomont	25806	\$0				\$0					
Boomer	Boomer	25480	\$0				\$0	\$7,200				\$1,200
Brown	Brown-St. John	25131	\$86				\$0	\$14,000		\$1,958	\$250	
St. John (So. Chas.)	Brown-St. John	25700	\$0				\$0	\$14,000		\$2,915	\$250	
Bruce McDonald (Man)	Bruce McDonald (Man)	25826	\$295	\$8,913	\$15,792		\$15,792	\$33,400		\$4,836	\$2,156	\$200
Brushton	Brushton	25817	\$0				\$0	\$4,000				
Buffalo	Buffalo	25501	\$0	\$3,315	\$2,211	\$948	\$3,158	\$12,700		\$2,000	\$1,183	
Canaan	Canaan	25221	\$0	\$11,146	\$1,842	\$790	\$2,632	\$39,142		\$4,445	\$5,770	
Cedar Grove	Cedar Grove	25785	\$0				\$0				\$6,000	
Dawes	Chelyan-Dawes	25151	\$0				\$0	\$3,650			\$3,740	\$1,100
Chelyan	Chelyan-Dawes	25321	\$0	\$1,164			\$0	\$10,534			\$1,489	
Christ (Charleston)	Christ (Charleston)	25200	\$268	\$44,401	\$20,801	\$8,915	\$29,716	\$65,100	\$33,666	\$23,259	\$14,222	\$3,640
Clay	Clay-Bethel-Ivydale	25807	\$0				\$0	\$6,054		\$6,240		
Bethel (Newton)	Clay-Bethel-Ivydale	25831	\$0				\$0	\$3,168		\$436		
Ivydale	Clay-Bethel-Ivydale	25832	\$0				\$0	\$3,500		\$41		
Claypool	Claypool	25808	\$0	\$9,804	\$5,527	\$2,369	\$7,896	\$29,598		\$10,195	\$3,094	\$5,378
Clendenin	Clendenin	25341	\$0	\$9,486	\$8,291		\$8,291	\$33,047		\$3,400	\$2,500	\$200
Brawley Chapel	Clendenin	25345	\$0	\$1,355	\$2,764		\$2,764	\$4,660		\$600	\$500	\$50
Coal Fork	Coal Fork	25350	\$56				\$0	\$10,500			\$362	\$500
Cross Lanes	Cross Lanes	25360	\$811	\$15,086			\$0	\$51,840		\$4,821	\$3,166	\$250
Dunbar	Dunbar	25400	\$0	\$18,279			\$0	\$57,800	\$16,600	\$2,500	\$8,300	\$500
East Bank	East Bank	25325	\$0	\$3,720			\$0	\$18,600			\$300	
Elizabeth Mem. (Chas)	Elizabeth Mem. (Chas)	25210	\$0	\$19,800			\$0	\$55,719		\$6,730	\$4,038	

CHURCH NAME	CHARGE NAME	CONFERENCE CHURCH NUMBER	Total Paid in Salary and Benefits for Deacons		Total Paid in Salary and Benefits for Diaconal Ministers	Total Paid in Salary and Benefits for all other Church Staff	Total Spent for Local Church Program Expenses	Total Spent for Local Church Operating Expenses	Total Paid for Principal / Interest on Indebtedness, Loans, Etc	Total Paid on Capital Expenditures for Building, Improvements, and Major Equip Purchases	Total Spent by the Local Church on All Expenditures Not Through Pledges Giving to the Local Church	Amount Received Through Pledges	Amount Received from Non-Pledging Yet Identified Givers	Amount Received from Unidentified Givers	Amount Received from Interest and Dividends	Amount Received Through Sale of Church Assets	Amount Received Through Building Use Fees, Contribution, and Rentals	Amount Received Through Fundraisers and Other Sources	Total Income for Annual Budget / Spending Plan (Total Lines 62a - 62g)
			Line 53	Line 54	Line 55	Line 56	Line 57	Line 58	Line 59	Line 60	Line 61	Line 62a	Line 62b	Line 62c	Line 62d	Line 62e	Line 62f	Line 62g	Line 62
MIDLAND SOUTH DISTRICT																			
Accoville	Accoville	25801			\$4,800	\$8,273	\$11,391		\$16,733	\$72,038	21		\$39,064	\$9,496	\$80				\$48,640
Aldersgate	Aldersgate	25100			\$26,271	\$4,419	\$30,060	\$60,442	\$6,096	\$288,492	69	\$121,551	\$74,696	\$10,716			\$6,288	\$4,788	\$218,039
Asbury (Charleston)	Asbury (Charleston)	25180			\$7,846	\$1,465	\$25,070		\$62,732	\$130,117	85	\$29,272	\$3,414	\$812			\$14,805	\$8,538	\$56,841
Baber-Agee	Baber-Agee	25110				\$8,421	\$25,692			\$69,665			\$61,521		\$129		\$9,045	\$2,324	\$73,019
Barren Creek	Bomont	25803								\$2,496									\$0
Burke Memorial	Bomont	25805								\$2,260									\$0
Young Memorial	Bomont	25806								\$1,991									\$0
Boomer	Boomer	25480					\$11,000		\$5,000	\$26,900	6		\$7,417	\$3,782			\$1,700		\$12,899
Brown	Brown-St. John	25131				\$324	\$7,148			\$31,115	24		\$21,511	\$450					\$21,961
St. John (So. Chas.)	Brown-St. John	25700				\$125	\$1,983			\$20,790	15	\$3,122	\$9,588						\$12,710
Bruce McDonald (Man)	Bruce McDonald (Man)	25826			\$1,800	\$1,453	\$12,300			\$97,002	29		\$23,286	\$3,134					\$26,420
Brushton	Brushton	25817				\$550	\$3,000			\$7,638	5	\$7,500						\$500	\$8,000
Buffalo	Buffalo	25501				\$502	\$10,389		\$1,100	\$43,725	26		\$38,343		\$620		\$152		\$39,115
Canaan	Canaan	25221			\$34,105	\$1,011	\$36,629		\$5,790	\$198,821	48	\$130,928		\$41,906	\$10,972				\$183,806
Cedar Grove	Cedar Grove	25785				\$1,439	\$5,298			\$16,748	8			\$12,000			\$200		\$12,200
Dawes	Chelyan-Dawes	25151			\$3,440	\$1,380	\$18,625		\$800	\$37,456	15			\$30,273			\$190		\$30,463
Chelyan	Chelyan-Dawes	25321				\$447	\$12,879		\$1,560	\$39,010	18		\$26,902	\$5,441	\$25		\$3,900		\$36,267
Christ (Charleston)	Christ (Charleston)	25200	\$84,002		\$216,252	\$46,274	\$208,921	\$56,090	\$764,301	\$1,765,497	520	\$580,043	\$332,118	\$12,858			\$5,785		\$930,804
Clay	Clay-Bethel-Ivydale	25807			\$1,200	\$454	\$5,952			\$25,232	5		\$21,558	\$1,341					\$22,899
Bethel (Newton)	Clay-Bethel-Ivydale	25831				\$406	\$1,573			\$6,198									\$0
Ivydale	Clay-Bethel-Ivydale	25832				\$704	\$4,968			\$13,003	9		\$12,455						\$12,455
Claypool	Claypool	25808			\$4,192	\$11,848	\$23,299		\$8,385	\$148,331	81	\$126,216	\$19,186						\$145,402
Clendenin	Clendenin	25341			\$12,860	\$1,181	\$35,424		\$37,961	\$171,969	72			\$95,316	\$9				\$95,325
Brawley Chapel	Clendenin	25345			\$453	\$843	\$10,517			\$27,031	14			\$22,715					\$22,715
Coal Fork	Coal Fork	25350				\$891	\$12,584		\$12,172	\$52,586	23		\$32,708	\$10,921	\$117		\$878	\$7,269	\$51,893
Cross Lanes	Cross Lanes	25360			\$121,000	\$19,000	\$77,000	\$29,500	\$12,500	\$436,108	92	\$257,829	\$126,464		\$6,603		\$8,235		\$399,131
Dunbar	Dunbar	25400			\$59,162	\$27,385	\$9,400	\$890	\$25,000	\$302,589	200	\$140,000	\$275,000		\$8,000		\$1,000		\$424,000
East Bank	East Bank	25325				\$297	\$24,793		\$33,681	\$96,054	22		\$74,615	\$2,562	\$4		\$5,300	\$2,230	\$84,711
Elizabeth Mem. (Chas)	Elizabeth Mem. (Chas)	25210			\$47,544	\$12,887	\$69,903	\$96,000	\$335	\$372,500	140	\$128,462	\$163,819	\$8,974	\$27		\$85	\$3,571	\$304,938

MIDLAND SOUTH DISTRICT

CHURCH NAME	CHARGE NAME	CONFERENCE CHURCH NUMBER	Capital Campaign Receipts	Gifts Through Memorials, Endowments, and Bequests	Other Sources and Projects	Amount received for Special Sundays, General Advance Specials, World Service Specials and Other Forms of Directed Benevolent Giving	Total Income for Designated Causes Including Capital Campaigns Etc. (Lines 631-63d)	Equitable Compensation Funds Received by Church or Pastor	Advance Special, Apportioned, and Connectional Funds Received by the Church	Other Grants and Financial Support From Institutional Sources	Total Income from Connectional and Other Institutional Sources Outside the Local Church (Lines 64a - 64c)	Grand Total Income Reported (Lines 62,63,64)
			Line 63a	Line 63b	Line 63c	Line 63d	Line 63	Line 64a	Line 64b	Line 64c	Line 64	TOTAL INCOME
MIDLAND SOUTH DISTRICT											\$0	
Accoville	Accoville	25801					\$0				\$0	\$48,640
Aldersgate	Aldersgate	25100	\$46,253	\$15,380	\$60,572	\$5,564	\$127,769	\$4,000		\$1,000	\$5,000	\$350,808
Asbury (Charleston)	Asbury (Charleston)	25180				\$1,978	\$1,978			\$2,800	\$2,800	\$61,619
Baber-Agee	Baber-Agee	25110			\$4,767		\$4,767				\$0	\$77,786
Barren Creek	Bomont	25803					\$0				\$0	\$0
Burke Memorial	Bomont	25805					\$0				\$0	\$0
Young Memorial	Bomont	25806					\$0				\$0	\$0
Boomer	Boomer	25480					\$0				\$0	\$12,899
Brown	Brown-St. John	25131		\$246		\$170	\$416				\$0	\$22,377
St. John (So. Chas.)	Brown-St. John	25700		\$450			\$450				\$0	\$13,160
Bruce McDonald (Man)	Bruce McDonald (Man)	25826			\$613		\$613				\$0	\$27,033
Brushton	Brushton	25817					\$0				\$0	\$8,000
Buffalo	Buffalo	25501		\$600			\$600	\$2,000			\$2,000	\$41,715
Canaan	Canaan	25221					\$0			\$4,000	\$4,000	\$187,806
Cedar Grove	Cedar Grove	25785					\$0				\$0	\$12,200
Dawes	Chelyan-Dawes	25151					\$0				\$0	\$30,463
Chelyan	Chelyan-Dawes	25321		\$3,961		\$497	\$4,458			\$1,000	\$1,000	\$41,725
Christ (Charleston)	Christ (Charleston)	25200	\$338,378	\$268,956		\$6,341	\$613,675			\$2,500	\$2,500	\$1,546,979
Clay	Clay-Bethel-Ivydale	25807					\$0				\$0	\$22,899
Bethel (Newton)	Clay-Bethel-Ivydale	25831					\$0				\$0	\$0
Ivydale	Clay-Bethel-Ivydale	25832		\$700			\$700				\$0	\$13,155
Claypool	Claypool	25808					\$0	\$4,000		\$3,000	\$7,000	\$152,402
Clendenin	Clendenin	25341	\$18,136		\$7,625		\$25,761			\$4,426	\$4,426	\$125,512
Brawley Chapel	Clendenin	25345					\$0				\$0	\$22,715
Coal Fork	Coal Fork	25350			\$1,837	\$236	\$2,073				\$0	\$53,966
Cross Lanes	Cross Lanes	25360		\$600	\$12,500	\$3,385	\$16,485			\$2,000	\$2,000	\$417,616
Dunbar	Dunbar	25400	\$10,000			\$4,500	\$14,500			\$10,000	\$10,000	\$448,500
East Bank	East Bank	25325		\$500		\$45	\$545		\$1,500		\$1,500	\$86,756
Elizabeth Mem. (Chas)	Elizabeth Mem. (Chas)	25210	\$67,851			\$8,387	\$76,238				\$0	\$381,176

CHURCH NAME	CHARGE NAME	CONFERENCE CHURCH NUMBER	Total Professing Members at the Close of 2012	Received This Year on Profession of Christian Faith	Restored by Affirmation Correction to Last Year's Membership by Addition	Other United Methodist Churches	Non-United Methodist Churches	Removed by Charge Conference Action	Withdrawn from Professing Membership Correction to Last Year's Membership by Subtraction	Other United Methodist Churches	United Methodist Churches	Removed by Death	Total Professing Members at the Close of 2013	Asian	African American	Hispanic	Native Am	Pacific Islander	White	Mult Racial	Female	Male	Average Attendance at All Weekly Worship Services		
			LINE 1	LINE 2A	LINE 2B	LINE 2C	LINE 3	LINE 4	LINE 5A	LINE 5B	LINE 5C	LINE 6	LINE 7	LINE 8	LINE 9	9.a	9.b	9.c	9.d	9.e	9.f	9.g	9.h	9.i	LINE 10
Jarrett Memorial	Elkview	25421	62												62						62				32
Mt. Tabor	Elkview	25533	101												101						101		53	48	65
Fairview	Fairview	25430	45	2	3		2								52						52		30	22	26
First (So. Chas.)	First (So. Chas.)	25690	422	1								5	2	11	405	2					402	1	231	174	130
Fisher Chapel	Fisher Valley	25440	94	1				2							97										
Pleasant View	Fisher Valley	25505	25		4										29						29		17	12	23
Forrest Burdette	Forrest Burdette	25500	1241	12			3	2				12	8	7	1231	2	4	2			1223		715	516	363
Frametown	Frametown	25811	47												47						47		34	13	35
Eureka	Frametown	25841	10												10						10		8	2	20
Spruce Grove	Frametown	25842	6												6										
Gauley Bridge	Gauley River	25844	61	6			1	4						5	67						67		43	24	19
Riverview	Gauley River	25845	19	2										1	20						20		16	4	15
Mt. Juliet	Glasgow-Mt Juliet	25120	174	3										2	175								101	74	60
Glasgow	Glasgow-Mt Juliet	25450	104	3										1	106								61	45	103
Humphreys (Sissonvll)	Humphreys (Sissonville)	25745	74	3	1									3	75			1			74		50	25	32
Humphreys (Tornado)	Humphreys (Tornado)	25730	113								2				111						111		72	39	50
Lakeview	Lakeview-St. Luke	25510	142												142	2					140		75	67	80
St. Luke (St. Albans)	Lakeview-St. Luke	25620	78								38				40						40		18	22	25
Lizemores	Lizemores	25819	85	2										2	85						85				55
Madison	Madison	25822	433	21			2	2				1		1	456	1	1				454		281	175	236
Six-Mile	Madison Circuit	25823	38												38										30
Spencer Chapel	Madison Circuit	25824	78											1	77										60
Stevens Chapel	Madison Circuit	25825	40												40						40		25	15	25
Mahone Chapel	Mahone Chapel	25847	58												58						58		38	20	45
Bufflick-Wellford	MERGED WITH CLENDENIN	25140	16									16			0										
Diamond	Midland Trail	25371	21											1	20						20		12	8	19
St. John's (Rand)	Midland Trail	25580	47												47						47		26	21	28
Malden	Midland Trail	25781	10												10						10		8	2	10
Midway	Midway-Fraziers Bottm	25502	35	5										1	39						39		24	15	46
Fraziers Bottom	Midway-Fraziers Bottm	25761	32												32						32		16	16	15
Montgomery	Montgomery	25490	108	1										2	107						103	4	68	39	37
Morris Memorial	Morris Memorial	25230	627	1			2	1			1		2	1	6	621	1	6			614		366	255	250

CHURCH NAME	CHARGE NAME	CONFERENCE CHURCH NUMBER	Persons Baptized This Year (Age 0-12)	Persons Baptized Ages 13 - older	Total Baptized Members Who Have Not Become Professing Members	Number of Other Constituents	Persons Enrolled in Confirmation Classes This Year	In all Christian Formation Groups - ages 0-11	Number of YOUTH in all Christian Formation Groups ages 12-18	ADULTS in all Christian Formation Groups - ages 19-30	ADULTS in all Christian Formation Groups ages 31 & older	Total Christian Formation Participants Total of Lines 15 - 18	Attendance in Sunday Church School (All Ages)	Number of Participants in Vacation Bible School	Number of Ongoing Classes (All Ages) in Sunday Church School	Classes (All Ages) Other Than Sunday Church School	Number of Short-Term Classes and Small Groups for Learning
			Line 11a	Line 11b	LINE 12	LINE 13	LINE 14	LINE 15	LINE 16	LINE 17	LINE 18	Line 19	LINE 20	LINE 21	LINE 22	LINE 23	LINE 24
Jarrett Memorial	Elkview	25421	2									0	18		2	1	
Mt. Tabor	Elkview	25533						6	16	23	40	85	36		4	6	
Fairview	Fairview	25430			5			5	4			9	19		2	1	
First (So. Chas.)	First (So. Chas.)	25690	2		5	130		49	6	65		120	60	40	5	2	1
Fisher Chapel	Fisher Valley	25440	3	34				18	9	17		44	86		9		
Pleasant View	Fisher Valley	25505		1				2				2	23			6	
Forrest Burdette	Forrest Burdette	25500	3	6	45	318	4	112	108	9	256	485	140	220	12	2	11
Frametown	Frametown	25811										0	35	20	4		
Eureka	Frametown	25841						4			16	20	20		2	2	
Spruce Grove	Frametown	25842										0					
Gauley Bridge	Gauley River	25844	2	2		16		5			10	15	12		2	1	
Riverview	Gauley River	25845				8					7	7				1	
Mt. Juliet	Glasgow-Mt Juliet	25120	1	2	26	19		10	6	10	25	51	30	19	5	3	
Glasgow	Glasgow-Mt Juliet	25450	1	2	16	50		12	8	7	35	62	31	102	4	2	
Humphreys (Sissonvll)	Humphreys (Sissonville)	25745	1	2	2	10		4	8	13	14	39	24	30	2	2	
Humphreys (Tornado)	Humphreys (Tornado)	25730				10		12	3		6	21	13	36	1	1	2
Lakeview	Lakeview-St. Luke	25510	5		5			12		4	12	28	40	50	2	2	2
St. Luke (St. Albans)	Lakeview-St. Luke	25620										0	10		1	1	
Lizemores	Lizemores	25819		5				20	8	10	21	59	55				3
Madison	Madison	25822	7	18	27	134	14	78	94	32	93	297	42	184	3	13	7
Six-Mile	Madison Circuit	25823						10				10	30				
Spencer Chapel	Madison Circuit	25824	4	5	9				20			20	60	100			
Stevens Chapel	Madison Circuit	25825										0	25		2		
Mahone Chapel	Mahone Chapel	25847	1	4		14		28	12	12	35	87	45	150	6	2	
Bufflick-Wellford	MERGED WITH CLENDENIN	25140										0					
Diamond	Midland Trail	25371			2	12						0		2		1	1
St. John's (Rand)	Midland Trail	25580			2	17					9	9					2
Malden	Midland Trail	25781				4					2	2					2
Midway	Midway-Fraziers Bottm	25502						15	8	10	18	51	40	55	5	4	
Fraziers Bottom	Midway-Fraziers Bottm	25761			2	5		3	2	2	12	19	3				
Montgomery	Montgomery	25490	1	1	1	3		8	2	2	18	30	20	65	3	1	2
Morris Memorial	Morris Memorial	25230	7	3	9	231		50	17	10	105	182	67	77	14	3	3

CHURCH NAME	CHARGE NAME	CONFERENCE CHURCH NUMBER	Membership in UM Men	Amount Paid for Projects by UM Men	Membership in UM Women	Amount Paid for Local Church and Community Work by United Methodist Women	Number of UMWIM Teams Sent	Number of Persons Sent Out on UMWIM Teams	Number of Persons Engaged in Mission	Served by Community Ministries For Day care and / or Education	Served by Community Ministries for Outreach, Justice and Mercy	Market Value of Church Owned Land, Buildings and Equipment	Market Value of All Other Church-Owned Assets	Debt Secured by Church Physical Assets	Other Debt	Total Amount APPORTIONED to the Local Church for all Causes	Total Amount PAID by the Local Church for all Apportioned Causes
			Line 25a	25b	Line 26a	Line 26b	Line 27a	Line 27b	Line 28	Line 29	Line 30	Line 31	Line 32	Line 33	Line 34	Line 35a	Line 35b
Jarrett Memorial	Elkview	25421			14	\$943						\$1,246,000	\$11,135			\$9,200	\$9,200
Mt. Tabor	Elkview	25533	12		20	\$1,300						\$275,000			\$10,000	\$14,514	\$12,514
Fairview	Fairview	25430			9	\$749			7			\$525,000	\$39,000	\$12,000		\$4,694	\$4,694
First (So. Chas.)	First (So. Chas.)	25690	15	\$107	35	\$3,121			3	37	150	\$1,503,000	\$825,420		\$17,953	\$65,098	\$65,098
Fisher Chapel	Fisher Valley	25440										\$1,028,500	\$277,656			\$18,361	\$18,361
Pleasant View	Fisher Valley	25505									2	\$268,295	\$12,680			\$3,951	\$3,951
Forrest Burdette	Forrest Burdette	25500			44	\$7,484			553	290	1821	\$5,602,752	\$914,762			\$150,528	\$150,528
Frametown	Frametown	25811										\$100,000				\$4,622	\$4,622
Eureka	Frametown	25841										\$85,000				\$1,671	\$1,671
Spruce Grove	Frametown	25842														\$1,751	\$1,751
Gauley Bridge	Gauley River	25844							3		10	\$375,000	\$13,199			\$3,460	\$3,460
Riverview	Gauley River	25845										\$399,100	\$19,023			\$4,850	\$1,000
Mt. Juliet	Glasgow-Mt Juliet	25120			12	\$2,262					75	\$1,293,100	\$56,900			\$15,588	\$15,588
Glasgow	Glasgow-Mt Juliet	25450			23	\$9,830					75	\$520,000	\$16,000			\$13,526	\$13,526
Humphreys (Sissonvll)	Humphreys (Sissonville)	25745	15	\$1,000	18	\$6,000					90	\$1,000,000	\$25,000	\$20,000		\$11,409	\$11,409
Humphreys (Tornado)	Humphreys (Tornado)	25730			15	\$1,403				35		\$966,000	\$18,382			\$26,335	\$19,680
Lakeview	Lakeview-St. Luke	25510									4	\$1,659,500	\$16,800			\$20,080	\$20,081
St. Luke (St. Albans)	Lakeview-St. Luke	25620										\$1,000,000				\$10,636	\$3,545
Lizemores	Lizemores	25819							5		50	\$135,000				\$7,554	\$7,554
Madison	Madison	25822	35	\$2,450	60	\$3,510			19		341	\$1,391,000	\$10,000			\$32,135	\$32,135
Six-Mile	Madison Circuit	25823										\$175,000				\$4,630	\$3,100
Spencer Chapel	Madison Circuit	25824			15							\$195,000				\$6,117	\$3,000
Stevens Chapel	Madison Circuit	25825			8							\$195,000				\$7,660	\$4,340
Mahone Chapel	Mahone Chapel	25847	10		10							\$690,000				\$9,754	\$9,754
Bufflick-Wellford	MERGED WITH CLENDENIN	25140														\$0	\$0
Diamond	Midland Trail	25371									80	\$213,400				\$2,920	\$2,920
St. John's (Rand)	Midland Trail	25580			8						100	\$275,000	\$30,175			\$8,954	\$8,954
Malden	Midland Trail	25781										\$300,000				\$3,123	\$2,255
Midway	Midway-Fraziers Bottm	25502									500	\$225,000				\$7,138	\$5,927
Fraziers Bottom	Midway-Fraziers Bottm	25761							1	150		\$85,000	\$31,200			\$2,653	\$1,400
Montgomery	Montgomery	25490	8		14				3	450		\$2,030,000	\$230,000			\$16,018	\$3,700
Morris Memorial	Morris Memorial	25230			35	\$4,188			28	270	3500	\$4,850,000	\$665,000			\$85,633	\$85,633

CHURCH NAME	CHARGE NAME	CONFERENCE CHURCH NUMBER	Total Amount APPORTIONED to the Local Church for All Apportioned Causes Directly Paid to the	the Local Church for Apportioned Causes Directly PAID to the DISTRICT	Paid for General Advance Specials	Paid for World Service Specials	Paid for Annual Conference Advance Specials	Service Fund Remitted to the Conference Treasurer	Sent to Annual Conference Treasurer for Connectional Mission and Ministry	Total Annual Conference Special Sunday Offerings	Total Given Directly to UM Causes and Not Sent to Conference Treasurer	Total Given to Non- United Methodist Benevolent and Charitable Causes Not Sent to the Conference Treasurer
			Line 36a	Line 36b	Line 37	Line 38	Line 39	Line 40	Line 41	Line 42	Line 43	Line 44
Jarrett Memorial	Elkview	25421	\$316	\$316	\$177		\$321			\$225		\$3,075
Mt. Tabor	Elkview	25533	\$474						\$25	\$0		
Fairview	Fairview	25430	\$168							\$0		\$100
First (So. Chas.)	First (So. Chas.)	25690	\$1,278	\$1,278	\$1,780		\$2,266		\$201	\$356	\$1,686	\$1,134
Fisher Chapel	Fisher Valley	25440	\$292	\$292	\$60	\$10	\$729		\$551	\$0		\$3,213
Pleasant View	Fisher Valley	25505	\$56			\$10	\$183		\$21	\$0	\$132	\$310
Forrest Burdette	Forrest Burdette	25500	\$1,659	\$1,659	\$200	\$144	\$5,240		\$289	\$0		\$61,081
Frametown	Frametown	25811	\$168				\$161			\$0		\$3,650
Eureka	Frametown	25841	\$36	\$36			\$58			\$0		\$1,900
Spruce Grove	Frametown	25842	\$72							\$0		
Gauley Bridge	Gauley River	25844	\$20	\$20			\$120		\$35	\$0		
Riverview	Gauley River	25845	\$20	\$20			\$169		\$77	\$0		
Mt. Juliet	Glasgow-Mt Juliet	25120	\$463				\$342		\$389	\$0		\$1,105
Glasgow	Glasgow-Mt Juliet	25450	\$463	\$463	\$625		\$471		\$272	\$0		\$555
Humphreys (Sissonvll)	Humphreys (Sissonville)	25745	\$168	\$168		\$10	\$397		\$21	\$0	\$2,000	\$2,000
Humphreys (Tornado)	Humphreys (Tornado)	25730	\$668	\$668			\$917			\$0	\$710	\$171
Lakeview	Lakeview-St. Luke	25510	\$608	\$608			\$698			\$0		\$3,323
St. Luke (St. Albans)	Lakeview-St. Luke	25620	\$203							\$0		
Lizemores	Lizemores	25819	\$292	\$263						\$0		
Madison	Madison	25822	\$906		\$2,190	\$7	\$1,119		\$14	\$576		\$2,500
Six-Mile	Madison Circuit	25823	\$93			\$7			\$14	\$0		
Spencer Chapel	Madison Circuit	25824	\$122			\$7			\$14	\$0		
Stevens Chapel	Madison Circuit	25825	\$153			\$7	\$267		\$14	\$0		
Mahone Chapel	Mahone Chapel	25847	\$336							\$0		
Bufflick-Wellford	MERGED WITH CLENDENIN	25140								\$0		
Diamond	Midland Trail	25371	\$72	\$20						\$0		\$800
St. John's (Rand)	Midland Trail	25580	\$126	\$126			\$312			\$275	\$1,560	\$9,285
Malden	Midland Trail	25781	\$12	\$12					\$50	\$0		\$1,843
Midway	Midway-Fraziers Bottm	25502	\$144	\$144			\$248		\$89	\$0	\$952	\$200
Fraziers Bottom	Midway-Fraziers Bottm	25761	\$130				\$92		\$1,309	\$0	\$95	\$250
Montgomery	Montgomery	25490	\$717	\$100					\$50	\$0	\$150	\$525
Morris Memorial	Morris Memorial	25230	\$1,405	\$1,295	\$5,955		\$1,481		\$950	\$87		\$21,546

CHURCH NAME	CHARGE NAME	CONFERENCE CHURCH NUMBER	General Special Sunday Offerings (Church Remittance)	Total Paid by Local Church for All Direct Billed Clergy Benefits - Excluding Health Insurance	Medical Insurance Premiums: Mandatory 70% of Insurance Premiums Contributed By the Church	Medical Insurance Premiums: Amount Contributed by the Church Over and Above the Required 70% of the Total Premium.	Total Health Insurance Premiums Contributed by the Local Church (LINE 47a + LINE 47b)	Total Paid in Base Compensation to the Pastor	Total Paid in Base Compensation to All Associate Pastors Assigned by the Bishop Total for Tornado Total for Tornado	Total Paid to Housing and Utilities and/or Related Allowances	Total Paid to Pastor and Associate(s) for Accountable Reimbursements	Total Paid to/for Pastor and Associate(s) for Any Other Cash Allowances
			Line 45	Line 46	Line 47a	Line 47b	Line 47	Line 48	Line 49	Line 50	Line 51	Line 52
Jarrett Memorial	Elkview	25421	\$265	\$4,370			\$0	\$15,200		\$1,440	\$200	\$1,200
Mt. Tabor	Elkview	25533	\$0	\$6,555			\$0	\$20,400			\$900	
Fairview	Fairview	25430	\$0			\$1,620	\$1,620	\$6,780				
First (So. Chas.)	First (So. Chas.)	25690	\$760	\$14,858	\$7,829	\$3,355	\$11,184	\$54,342		\$5,630	\$3,142	\$200
Fisher Chapel	Fisher Valley	25440	\$0				\$0	\$2,000		\$12,000	\$600	\$259
Pleasant View	Fisher Valley	25505	\$0				\$0	\$830	\$3,180			
Forrest Burdette	Forrest Burdette	25500	\$200	\$15,919	\$11,054	\$4,738	\$15,792	\$67,486		\$4,613	\$10,679	
Frametown	Frametown	25811	\$0				\$0	\$8,400				\$245
Eureka	Frametown	25841	\$0				\$0	\$2,400				
Spruce Grove	Frametown	25842	\$0				\$0					
Gauley Bridge	Gauley River	25844	\$0	\$1,500			\$0	\$275		\$7,000	\$500	
Riverview	Gauley River	25845	\$0	\$1,500			\$0	\$275		\$7,000	\$500	
Mt. Juliet	Glasgow-Mt Juliet	25120	\$0	\$4,416	\$1,151	\$493	\$1,644	\$18,000		\$375	\$1,588	
Glasgow	Glasgow-Mt Juliet	25450	\$708	\$4,416	\$1,151	\$493	\$1,644	\$18,000		\$375	\$1,588	
Humphreys (Sissonvll)	Humphreys (Sissonville)	25745	\$0				\$0	\$8,400			\$500	
Humphreys (Tornado)	Humphreys (Tornado)	25730	\$0	\$8,739	\$3,600		\$3,600	\$30,400		\$2,695	\$1,705	\$200
Lakeview	Lakeview-St. Luke	25510	\$0	\$7,534			\$0	\$23,982		\$4,572	\$3,450	\$500
St. Luke (St. Albans)	Lakeview-St. Luke	25620	\$0				\$0	\$9,824				
Lizemores	Lizemores	25819	\$0				\$0	\$13,380				\$300
Madison	Madison	25822	\$0				\$0	\$57,454		\$4,651	\$1,000	
Six-Mile	Madison Circuit	25823	\$0				\$0	\$7,176				
Spencer Chapel	Madison Circuit	25824	\$0				\$0	\$8,400				
Stevens Chapel	Madison Circuit	25825	\$0				\$0	\$8,316				
Mahone Chapel	Mahone Chapel	25847	\$0				\$0	\$3,500		\$9,700	\$3,600	
Bufflick-Wellford	MERGED WITH CLENDENIN	25140	\$0				\$0					
Diamond	Midland Trail	25371	\$0				\$0	\$2,200			\$1,400	
St. John's (Rand)	Midland Trail	25580	\$330				\$0	\$6,300		\$1,216		\$300
Malden	Midland Trail	25781	\$0				\$0				\$600	
Midway	Midway-Fraziers Bottm	25502	\$0			\$5,130	\$5,130					\$8,600
Fraziers Bottom	Midway-Fraziers Bottm	25761	\$0			\$3,810	\$3,810					\$2,400
Montgomery	Montgomery	25490	\$0		\$3,288		\$3,288	\$30,112		\$3,001	\$250	\$300
Morris Memorial	Morris Memorial	25230	\$0	\$18,956	\$11,054	\$4,738	\$15,792	\$58,069		\$7,122	\$4,500	\$1,150

CHURCH NAME	CHARGE NAME	CONFERENCE CHURCH NUMBER	Total Paid in Salary and Benefits for Deacons		Total Paid in Salary and Benefits for Diaconal Ministers	Total Paid in Salary and Benefits for Minister Church Staff	Total Spent for Local Church Program Expenses	Total Spent for Local Church Operating Expenses	Total Paid for Principal / Interest on Indebtedness, Loans, Etc	Total Paid on Capital Expenditures for Building Improvements, and Major Equip Purchases	Total Spent by the Local Church on All Expenditures Not Through Pledges Giving to the Local Church	Amount Received Through Pledges	Amount Received from Non-Pledging Yet Identified Givers	Amount Received from Unidentified Givers	Amount Received from Interest and Dividends	Amount Received Through Sale of Church Assets	Amount Received Through Building Use Fees, Contribution, and Rentals	Amount Received Through Fundraisers and Other Sources	Total Income for Annual Budget / Spending Plan (Total Lines 62a - 62g)
			Line 53	Line 54	Line 55	Line 56	Line 57	Line 58	Line 59	Line 60	Line 61	Line 62a	Line 62b	Line 62c	Line 62d	Line 62e	Line 62f	Line 62g	Line 62
Jarrett Memorial	Elkview	25421				\$662	\$10,267		\$18,100	\$65,018	13		\$37,577	\$7,984	\$4		\$260		\$45,825
Mt. Tabor	Elkview	25533				\$941	\$27,482	\$6,000		\$74,817			\$46,864	\$3,114			\$746		\$50,724
Fairview	Fairview	25430			\$1,685	\$2,820	\$6,400	\$5,753	\$10,000	\$39,852	38			\$38,950					\$38,950
First (So. Chas.)	First (So. Chas.)	25690			\$91,088	\$2,089	\$38,095	\$23,847	\$26,945	\$345,979	134	\$154,080	\$51,643	\$2,830	\$14		\$245	\$17,737	\$226,549
Fisher Chapel	Fisher Valley	25440			\$6,433	\$13,069	\$17,142		\$49,431	\$124,150				\$64,413	\$9			\$138	\$64,560
Pleasant View	Fisher Valley	25505				\$665	\$8,617			\$17,899	11			\$15,538	\$3		\$7,939	\$23,480	
Forrest Burdette	Forrest Burdette	25500			\$179,069	\$51,972	\$69,180		\$30,864	\$664,915	355		\$691,717	\$15,517	\$2,901		\$1,009		\$711,144
Frametown	Frametown	25811			\$1,300	\$3,720	\$7,342		\$16,450	\$45,890				\$33,430					\$33,430
Eureka	Frametown	25841			\$1,200	\$381	\$4,250			\$11,896									\$0
Spruce Grove	Frametown	25842								\$1,751									\$0
Gauley Bridge	Gauley River	25844			\$1,403	\$659	\$4,760			\$19,732			\$13,880	\$2,784	\$15		\$7,350		\$24,029
Riverview	Gauley River	25845			\$3,600	\$78	\$3,653			\$17,872			\$15,769	\$484	\$21				\$16,274
Mt. Juliet	Glasgow-Mt Juliet	25120			\$7,600	\$3,000	\$17,300		\$7,000	\$78,347	55		\$62,000	\$5,000			\$7,200	\$500	\$74,700
Glasgow	Glasgow-Mt Juliet	25450			\$1,800	\$2,239	\$9,079		\$15,643	\$71,404	45		\$62,000	\$10,000			\$6,900		\$78,900
Humphreys (Sissonvll)	Humphreys (Sissonville)	25745			\$500	\$4,000	\$12,900	\$3,500	\$27,232	\$73,037	20			\$40,800	\$50				\$40,850
Humphreys (Tornado)	Humphreys (Tornado)	25730			\$7,134	\$9,711	\$27,265		\$6,237	\$119,832				\$67,123		\$100	\$441	\$67,664	
Lakeview	Lakeview-St. Luke	25510			\$12,477	\$1,875	\$14,664			\$93,764	45	\$83,460	\$12,773	\$4,646			\$8,412		\$109,291
St. Luke (St. Albans)	Lakeview-St. Luke	25620				\$3,001	\$1,315		\$6,001	\$23,686	30	\$48,607							\$48,607
Lizemores	Lizemores	25819			\$3,300	\$3,342	\$10,402			\$38,541	20			\$32,462					\$32,462
Madison	Madison	25822			\$21,200	\$19,112	\$18,160		\$6,762	\$166,880	166		\$236,166	\$71,219					\$307,385
Six-Mile	Madison Circuit	25823			\$1,200	\$1,000	\$8,500			\$20,997		\$23,797							\$23,797
Spencer Chapel	Madison Circuit	25824			\$2,600	\$1,620	\$14,300			\$29,941		\$27,000							\$27,000
Stevens Chapel	Madison Circuit	25825			\$1,800		\$9,230		\$3,642	\$27,616		\$26,000							\$26,000
Mahone Chapel	Mahone Chapel	25847				\$2,127	\$10,484		\$2,900	\$42,065									\$0
Bufflick-Wellford	MERGED WITH CLENDENIN	25140								\$0									\$0
Diamond	Midland Trail	25371				\$289	\$3,347			\$337	\$11,313	14		\$3,444	\$12,207				\$15,651
St. John's (Rand)	Midland Trail	25580				\$360	\$8,972			\$28,307	\$66,297	13		\$42,423	\$1,314	\$2			\$43,739
Malden	Midland Trail	25781				\$174	\$4,114			\$813	\$9,861			\$1,606	\$9,101				\$10,707
Midway	Midway-Fraziers Bottm	25502				\$2,548	\$7,043		\$4,685	\$35,566	28			\$23,996			\$455		\$24,451
Fraziers Bottom	Midway-Fraziers Bottm	25761				\$175	\$1,271		\$460	\$11,262	11		\$7,200	\$542	\$7			\$525	\$8,274
Montgomery	Montgomery	25490				\$546	\$9,690			\$51,712	13			\$37,474		\$14,376			\$51,850
Morris Memorial	Morris Memorial	25230			\$122,947	\$44,340	\$98,939		\$22,007	\$510,769	218	\$337,352	\$111,711	\$11,003			\$600		\$460,666

CHURCH NAME	CHARGE NAME	CONFERENCE CHURCH NUMBER	Capital Campaign Receipts	Gifts Through Memorials, Endowments, and Bequests	Other Sources and Projects	Amount received for Special Sundays, General Advance Specials, World Service Specials and Other Forms of Directed Benevolent Giving	Total Income for Designated Causes Including Capital Campaigns Etc. (Lines 631-63d)	Equitable Compensation Funds Received by Church or Pastor	Advance Special , Apportioned, and Connectional Funds Received by the Church	Other Grants and Financial Support From Institutional Sources	Total Income from Connectional and Other Institutional Sources Outside the Local Church (Lines 64a - 64c)	Grand Total Income Reported (Lines 62,63,64)
			Line 63a	Line 63b	Line 63c	Line 63d	Line 63	Line 64a	Line 64b	Line 64c	Line 64	TOTAL INCOME
Jarrett Memorial	Elkview	25421	\$8,050	\$50		\$3,742	\$11,842				\$0	\$57,667
Mt. Tabor	Elkview	25533					\$0				\$0	\$50,724
Fairview	Fairview	25430					\$0				\$0	\$38,950
First (So. Chas.)	First (So. Chas.)	25690	\$17,953	\$5,201		\$2,885	\$26,039				\$0	\$252,588
Fisher Chapel	Fisher Valley	25440					\$0				\$0	\$64,560
Pleasant View	Fisher Valley	25505					\$0				\$0	\$23,480
Forrest Burdette	Forrest Burdette	25500	\$159,856			\$833	\$160,689				\$0	\$871,833
Frametown	Frametown	25811					\$0				\$0	\$33,430
Eureka	Frametown	25841					\$0				\$0	\$0
Spruce Grove	Frametown	25842					\$0				\$0	\$0
Gauley Bridge	Gauley River	25844		\$435		\$35	\$470				\$0	\$24,499
Riverview	Gauley River	25845		\$200		\$77	\$277				\$0	\$16,551
Mt. Juliet	Glasgow-Mt Juliet	25120	\$7,000	\$825		\$1,200	\$9,025			\$2,000	\$2,000	\$85,725
Glasgow	Glasgow-Mt Juliet	25450		\$350		\$1,208	\$1,558				\$0	\$80,458
Humphreys (Sissonvll)	Humphreys (Sissonville)	25745		\$2,500			\$2,500				\$0	\$43,350
Humphreys (Tornado)	Humphreys (Tornado)	25730		\$47,032		\$316	\$47,348				\$0	\$115,012
Lakeview	Lakeview-St. Luke	25510					\$0				\$0	\$109,291
St. Luke (St. Albans)	Lakeview-St. Luke	25620					\$0				\$0	\$48,607
Lizemores	Lizemores	25819					\$0				\$0	\$32,462
Madison	Madison	25822					\$0				\$0	\$307,385
Six-Mile	Madison Circuit	25823					\$0				\$0	\$23,797
Spencer Chapel	Madison Circuit	25824					\$0				\$0	\$27,000
Stevens Chapel	Madison Circuit	25825					\$0				\$0	\$26,000
Mahone Chapel	Mahone Chapel	25847					\$0				\$0	\$0
Bufflick-Wellford	MERGED WITH CLENDENIN	25140					\$0				\$0	\$0
Diamond	Midland Trail	25371					\$0				\$0	\$15,651
St. John's (Rand)	Midland Trail	25580	\$1,116		\$4,000		\$5,116				\$0	\$48,855
Malden	Midland Trail	25781					\$0				\$0	\$10,707
Midway	Midway-Fraziers Bottm	25502					\$0				\$0	\$24,451
Fraziers Bottom	Midway-Fraziers Bottm	25761				\$1,185	\$1,185				\$0	\$9,459
Montgomery	Montgomery	25490		\$305			\$305			\$250	\$250	\$52,405
Morris Memorial	Morris Memorial	25230		\$425	\$25,000		\$25,425				\$0	\$486,091

CHURCH NAME	CHARGE NAME	CONFERENCE CHURCH NUMBER	Total Professing Members at the Close of 2012	Received This Year on Profession of Christian Faith	Restored by Affirmation Correction to Last Year's Membership by Addition	Other United Methodist Churches	Non-United Methodist Churches	Removed by Charge Conference Action	Withdrawn from Professing Membership	Correction to Last Year's Membership by Subtraction	Other United Methodist Churches	United Methodist Churches	Removed by Death	Total Professing Members at the Close of 2013	Asian	African American	Hispanic	Native Am	Pacific Islander	White	Mult Racial	Female	Male	Average Attendance at All Weekly Worship Services	
			LINE 1	LINE 2A	LINE 2B	LINE 2C	LINE 3	LINE 4	LINE 5A	LINE 5B	LINE 5C	LINE 6	LINE 7	LINE 8	LINE 9	9.a	9.b	9.c	9.d	9.e	9.f	9.g	9.h	9.i	LINE 10
Rolling Hill	Mountain	25828	18											1	17						17	11	6	19	
White Pilgrim	Mountain	25830	3												3						3	1	2	13	
Newton	Mountain	25833	15											1	14						14	9	5	5	
Wallback	Mountain	25834	13	3	1			1						1	17						17	9	8	14	
Hernshaw	Mt. Salem-Hernshaw	25373	43	8			2								53						53			40	
Mt. Salem	Mt. Salem-Hernshaw	25540	30												30										
Nighbert Memorial	Nighbert Memorial	25821	218					1				2	1	8	208		1				206	1	130	78	84
Peck's Mill	Peck's Mill	25839	19												19			1			18			25	
Wilkinson Memorial	Poca-Wilkinson	25555	26											1	25						25	14	11	20	
Poca	Poca-Wilkinson	25571	131											3	128						128	76	52	49	
Powellton	Powellton	25840	21								1				20						20	15	5	12	
Racine	Racine	25374	28											2	26						26	17	9	27	
Chesapeake	River Bend	25330	29												29						29	22	7	15	
Reynolds Memorial	River Bend	25520	51	1										2	50						50	32	18	35	
Johnston	Robinson-Johnston	25512	9												9										
Robinson Chapel	Robinson-Johnston	25590	48											1	47			3			44	27	20	46	
Rosedale	Rosedale	25848	24											1	23						23			12	
Simpson Mem. (Chas.)	Simpson-St. Stephens	25250	62	3										3	62		59				3	41	21	60	
St. Stephens	Simpson-St. Stephens	25280	28												28		11				13	4	18	15	
St. Andrew (St Albns)	St. Andrew (St Albns)	25610	508				4	2						10	504	3	1				500	306	198	184	
St. John's (Scott Dp)	St. John's (Scott Dp)	25640	753	21			8	10					2	5	6	779						430	349	346	
St. Marks (Chas.)	St. Marks (Chas.)	25270	444	5							3			2	9	435	5	4	1		425	255	180	228	
St. Paul (So. Chas.)	St. Paul (So. Charleston)	25720	69	2											6	65					65	46	19	55	
St. Paul's (Nitro)	St. Paul's (Nitro)	25560	354	14			2			1				7	362		2				360	222	140	168	
Trinity (Charleston)	St. Peters-Trinity	25290	146	1				1						3	145	4					140	1	88	57	47
St. Peter's (St Albns)	St. Peters-Trinity	25630	280	4				1	1				2	7	275		1				274	157	118	101	
Valley Grove	Valley Grove	25800	7	1											8						8	3	5	6	
Van	Van	25846	16												16						16	11	5	11	
Emma	Wade-Emma	25741	63								6			1	56						56	31	25	48	
Wade	Wade-Emma	25810	84											3	81						81	49	32	65	
Upper Sleith	Walnut Grove - Upper Sleith	25814	8												8						8	6	2	12	
Walnut Grove	Walnut Grove - Upper Sleith	25835	10											3	7						7	5	2	11	
Winfield	Winfield	25762	243	6			8							4	253	1		1			251	152	101	157	
Riverside Parish	Riverside Parish	25950													0										
Midland South Dist Misc		25998													0										
MIDLAND SOUTH DISTRICT TOTALS			13083	207	19	1	82	62	1	7	80	52	22	195	13097	25	102	12	4	2	11521	18	7424	5100	5712

CHURCH NAME	CHARGE NAME	CONFERENCE CHURCH NUMBER	Persons Baptized This Year (Age 0-12)	Persons Baptized Ages 13 - older	Total Baptized Members Who Have Not Become Professing Members	Number of Other Constituents	Persons Enrolled in Confirmation Classes This Year	In all Christian Formation Groups - ages 0-11	Number of YOUTH in all Christian Formation Groups ages 12-18	ADULTS in all Christian Formation Groups - ages 19-30	ADULTS in all Christian Formation Groups ages 31 & older	Total Christian Formation Participants Total of Lines 15 - 18	Attendance in Sunday Church School (All Ages)	Number of Participants in Vacation Bible School	Number of Ongoing Classes (All Ages) in Sunday Church School	Classes (All Ages) Other Than Sunday Church School	Number of Short-Term Classes and Small Groups for Learning
			Line 11a	Line 11b	LINE 12	LINE 13	LINE 14	LINE 15	LINE 16	LINE 17	LINE 18	Line 19	LINE 20	LINE 21	LINE 22	LINE 23	LINE 24
Rolling Hill	Mountain	25828						3	2			5	19		3		
White Pilgrim	Mountain	25830						4		1	8	13	13	61	3		
Newton	Mountain	25833										0	5				
Wallback	Mountain	25834				5		3	3			6	14	30	2	2	
Hernshaw	Mt. Salem-Hernshaw	25373	2					8	9	7	25	49	44			6	
Mt. Salem	Mt. Salem-Hernshaw	25540										0					
Nighbert Memorial	Nighbert Memorial	25821	1			11	5	5	5		15	25	28		70	4	3
Peck's Mill	Peck's Mill	25839		1	1							0	20	35	4		5
Wilkinson Memorial	Poca-Wilkinson	25555			4						5	5				1	
Poca	Poca-Wilkinson	25571			18	21		23	7	6	19	55	13	38	6	5	2
Powellton	Powellton	25840						5	9		2	16	13				
Racine	Racine	25374	1	1	2			2	1		22	25	6	72			
Chesapeake	River Bend	25330			10	24					11	11	5	18	1	1	
Reynolds Memorial	River Bend	25520		1	4	17		5	3		21	29	17		2	1	
Johnston	Robinson-Johnston	25512										0					
Robinson Chapel	Robinson-Johnston	25590	1		1	21		12	8	7	20	47	46	35	4	5	1
Rosedale	Rosedale	25848	1	1	2							0	12	55	1		
Simpson Mem. (Chas.)	Simpson-St. Stephens	25250	1			5			6			6		34		3	1
St. Stephens	Simpson-St. Stephens	25280				3						0	7			1	
St. Andrew (St Albns)	St. Andrew (St Albns)	25610	3			3	5	20	16		60	96	65	63	8	6	1
St. John's (Scott Dp)	St. John's (Scott Dp)	25640	7	9			10	45	45	5	89	184	109	108	12	5	3
St. Marks (Chas.)	St. Marks (Chas.)	25270	3	1	53	25		36	10	8	70	124	48	60	9	6	6
St. Paul (So. Chas.)	St. Paul (So. Charleston)	25720			3	20		7	4		36	47	33	31	4	2	2
St. Paul's (Nitro)	St. Paul's (Nitro)	25560	6	4	117	54	7	39	30	16	119	204	80	108	7	2	
Trinity (Charleston)	St. Peters-Trinity	25290			1	89		10	5	4	39	58	16		4	5	2
St. Peter's (St Albns)	St. Peters-Trinity	25630	3		4	49	4	32	16	7	67	122	48	14	6	5	2
Valley Grove	Valley Grove	25800			1				1		4	5	6		1	1	
Van	Van	25846			3			1			9	10	10	8		2	1
Emma	Wade-Emma	25741			7			13	10	5	28	56	19	18	4	1	
Wade	Wade-Emma	25810			6	47		55	10	25	44	134	41	55	5	2	
Upper Sleith	Walnut Grove - Upper Sleith	25814		2	2		12					0	12		2	2	2
Walnut Grove	Walnut Grove - Upper Sleith	25835				4			3	1	8	12	11		2		
Winfield	Winfield	25762	4		45	53		74	19	12	54	159	39	71	5	3	
Riverside Parish	Riverside Parish	25950										0					
Midland South Dist Misc		25998										0					
MIDLAND SOUTH DISTRICT TOTALS			145	132	745	2187	103	1237	708	424	2324	4693	2475	2986	292	187	97

CHURCH NAME	CHARGE NAME	CONFERENCE CHURCH NUMBER	Membership in UM Men	Amount Paid for Projects by UM Men	Membership in UM Women	Amount Paid for Local Church Community Work by United Methodist Women	Number of UMWIM Teams Sent	Number of Persons Sent Out on UMWIM Teams	Number of Persons Engaged in Mission	Served by Community Ministries for Outreach and/or Education	Served by Community Ministries for Outreach, Justice and Mercy	Market Value of Church Owned Land, Buildings and Equipment	Market Value of All Other Church-Owned Assets	Debt Secured by Church Physical Assets	Other Debt	Total Amount APPORTIONED to the Local Church for All Causes	Total Amount PAID by the Local Church for all Apportioned Causes
			Line 25a	25b	Line 26a	Line 26b	Line 27a	Line 27b	Line 28	Line 29	Line 30	Line 31	Line 32	Line 33	Line 34	Line 35a	Line 35b
Rolling Hill	Mountain	25828									6	\$40,000	\$28,971			\$2,837	\$2,837
White Pilgrim	Mountain	25830										\$2,500	\$2,900			\$761	\$761
Newton	Mountain	25833										\$85,000				\$1,660	\$1,100
Wallback	Mountain	25834										\$35,000	\$5,741			\$1,866	\$1,866
Hernshaw	Mt. Salem-Hernshaw	25373			8							\$45,000				\$4,063	\$4,063
Mt. Salem	Mt. Salem-Hernshaw	25540														\$5,112	\$5,112
Nighbert Memorial	Nighbert Memorial	25821	15	\$407	36	\$1,124			30	40	1051	\$2,000,000	\$2,250,000			\$44,383	\$44,383
Peck's Mill	Peck's Mill	25839			12							\$175,000				\$3,600	\$3,600
Wilkinson Memorial	Poca-Wilkinson	25555										\$461,000	\$11,127			\$5,418	\$1,400
Poca	Poca-Wilkinson	25571	6		13				17		7989	\$2,349,000	\$17,647			\$20,017	\$4,509
Powellton	Powellton	25840			7							\$215,400	\$59,500			\$4,964	\$4,964
Racine	Racine	25374									200	\$319,378	\$26,561			\$4,444	\$4,444
Chesapeake	River Bend	25330							4		60	\$874,000	\$46,046			\$7,053	\$7,053
Reynolds Memorial	River Bend	25520			10	\$1,326			4		45	\$632,000	\$18,236			\$8,916	\$8,916
Johnston	Robinson-Johnston	25512														\$1,935	
Robinson Chapel	Robinson-Johnston	25590										\$425,500	\$11,222			\$4,991	\$4,991
Rosedale	Rosedale	25848									3					\$1,245	\$1,245
Simpson Mem. (Chas.)	Simpson-St. Stephens	25250	10	\$65	10	\$75			10		80	\$1,159,034	\$319,073	\$12,445		\$18,921	\$3,600
St. Stephens	Simpson-St. Stephens	25280										\$106,000				\$3,980	\$1,357
St. Andrew (St Albns)	St. Andrew (St Albns)	25610	20	\$2,239	40	\$2,600			20	41	150	\$4,600,000	\$400,000			\$89,839	\$89,849
St. John's (Scott Dp)	St. John's (Scott Dp)	25640	15	\$9,124	11	\$1,180			40	1		\$2,500,000	\$493,781			\$69,112	\$66,215
St. Marks (Chas.)	St. Marks (Chas.)	25270	14		100	\$2,350	1	12	60		1265	\$11,000,000	\$3,014,610			\$110,763	\$110,763
St. Paul (So. Chas.)	St. Paul (So. Charleston)	25720			20	\$4,445			15		300	\$1,658,000	\$7,713	\$13,861		\$29,473	\$29,473
St. Paul's (Nitro)	St. Paul's (Nitro)	25560	12	\$1,695	70	\$7,100			25	100	100	\$2,650,000	\$12,000			\$55,985	\$55,985
Trinity (Charleston)	St. Peters-Trinity	25290	10	\$2,700	16	\$4,580			21	60	850	\$1,308,000	\$31,977			\$24,142	\$24,142
St. Peter's (St Albns)	St. Peters-Trinity	25630	24	\$1,570	34	\$1,440			73	40	1519	\$2,755,000	\$147,604			\$47,186	\$41,000
Valley Grove	Valley Grove	25800			8	\$400			7		2	\$85,000				\$1,140	\$400
Van	Van	25846								15		\$150,000				\$6,760	\$3,000
Emma	Wade-Emma	25741			19	\$300			5	9	128	\$751,000	\$58,318			\$9,217	\$9,217
Wade	Wade-Emma	25810									27	\$330,000	\$78,779			\$8,780	\$8,780
Upper Sleith	Walnut Grove - Upper Sleith	25814										\$35,000				\$3	\$3
Walnut Grove	Walnut Grove - Upper Sleith	25835										\$100,000	\$6,085			\$3,274	\$3,274
Winfield	Winfield	25762			31	\$1,800			41	35	160	\$1,510,000	\$5,590,000	\$221,000		\$36,486	\$36,486
Riverside Parish	Riverside Parish	25950															
Midland South Dist Misc		25998															
MIDLAND SOUTH DISTRICT TOTALS			373	\$33,812	1280	\$124,098	2	15	1292	1283	48570	\$98,626,129	\$17,383,103	\$1,362,858	\$42,542	\$1,937,359	\$1,752,733

CHURCH NAME	CHARGE NAME	CONFERENCE CHURCH NUMBER	APPORTIONED to the Local Church for All Apportioned Causes Directly Paid to the Local Account	the Local Church for Apportioned Causes Directly PAID to the DISTRICT	Paid for General Advance Specials	Paid for World Service Specials	Paid for Annual Conference Advance Specials	Service Fund Remitted to the Conference Treasurer	Sent to Annual Conference Treasurer for Connectional Mission and Ministry	Total Annual Conference Special Sunday Offerings	Total Given Directly to UM Causes and Not Sent to Conference Treasurer	Total Given to Non- United Methodist Benevolent and Charitable Causes Not Sent to the Conference Treasurer
			Line 36a	Line 36b	Line 37	Line 38	Line 39	Line 40	Line 41	Line 42	Line 43	Line 44
Rolling Hill	Mountain	25828	\$23	\$23			\$99			\$0		\$1,500
White Pilgrim	Mountain	25830	\$2	\$2			\$27			\$0		\$233
Newton	Mountain	25833	\$44				\$58			\$0		
Wallback	Mountain	25834	\$90				\$65			\$0	\$1,800	
Hernshaw	Mt. Salem-Hernshaw	25373	\$100							\$0		
Mt. Salem	Mt. Salem-Hernshaw	25540	\$129				\$178			\$0		
Nighbert Memorial	Nighbert Memorial	25821	\$963	\$867	\$851	\$7	\$1,545		\$14	\$175	\$7,825	\$6,607
Peck's Mill	Peck's Mill	25839	\$72				\$125		\$100	\$0		
Wilkinson Memorial	Poca-Wilkinson	25555	\$181	\$181	\$20		\$189		\$44	\$0		
Poca	Poca-Wilkinson	25571	\$543		\$40				\$94	\$0		
Powellton	Powellton	25840	\$72				\$173		\$100	\$0		\$300
Racine	Racine	25374	\$80	\$80	\$2,332	\$50	\$180		\$150	\$440		\$10,891
Chesapeake	River Bend	25330	\$262	\$262	\$100	\$33	\$246		\$67	\$70		\$1,818
Reynolds Memorial	River Bend	25520	\$249	\$249	\$481	\$33	\$310		\$205	\$64		\$335
Johnston	Robinson-Johnston	25512	\$10						\$19	\$0		
Robinson Chapel	Robinson-Johnston	25590	\$10				\$174		\$219	\$0	\$1,075	\$2,622
Rosedale	Rosedale	25848	\$48	\$25						\$0		
Simpson Mem. (Chas.)	Simpson-St. Stephens	25250	\$651	\$200		\$20	\$200		\$40	\$0		
St. Stephens	Simpson-St. Stephens	25280	\$163			\$20			\$40	\$0		
St. Andrew (St Albns)	St. Andrew (St Albns)	25610	\$1,260		\$4,471		\$2,000		\$1,180	\$142	\$15,000	\$9,281
St. John's (Scott Dp)	St. John's (Scott Dp)	25640	\$1,356	\$1,356	\$5,506	\$8	\$2,303		\$436	\$608	\$10,862	\$15,723
St. Marks (Chas.)	St. Marks (Chas.)	25270	\$1,472	\$1,972	\$2,470	\$20			\$60	\$0	\$5,270	\$13,454
St. Paul (So. Chas.)	St. Paul (So. Charleston)	25720	\$983	\$986			\$1,023		\$150	\$0		\$754
St. Paul's (Nitro)	St. Paul's (Nitro)	25560	\$981	\$981			\$1,846		\$200	\$0		\$5,000
Trinity (Charleston)	St. Peters-Trinity	25290	\$803				\$1,033			\$0	\$538	
St. Peter's (St Albns)	St. Peters-Trinity	25630	\$1,157							\$0		\$750
Valley Grove	Valley Grove	25800	\$30				\$40			\$0		
Van	Van	25846	\$192			\$7			\$39	\$50		
Emma	Wade-Emma	25741	\$258	\$506			\$321		\$364	\$330		\$1,312
Wade	Wade-Emma	25810	\$506	\$300		\$106	\$300		\$232	\$81	\$500	\$3,471
Upper Sleith	Walnut Grove - Upper Sleith	25814	\$126							\$0		
Walnut Grove	Walnut Grove - Upper Sleith	25835	\$36				\$114			\$0		\$2,734
Winfield	Winfield	25762	\$1,008	\$968	\$200	\$42	\$1,271		\$1,985	\$0		\$4,489
Riverside Parish	Riverside Parish	25950				\$100			\$400	\$0		
Midland South Dist Misc		25998				\$1,666			\$6,543	\$0		
MIDLAND SOUTH DISTRICT TOTALS			\$39,299	\$25,737	\$46,235	\$2,691	\$47,080	\$0	\$21,227	\$4,487	\$53,101	\$247,177

CHURCH NAME	CHARGE NAME	CONFERENCE CHURCH NUMBER	General Special Sunday Offerings (Church Remittance)	Total Paid by Local Church for All Direct Billed Clergy Benefits - Excluding Health Insurance	Medical Insurance Premiums: Mandatory 70% of Insurance Premiums Contributed By the Church	Medical Insurance Premiums: Amount Contributed by the Church Over and Above the Required 70% of the Total Premium.	Total Health Insurance Premiums Contributed by the Local Church (LINE 47a + LINE 47b)	Total Paid in Base Compensation to the Pastor	Total Paid in Base Compensation to All Associate Pastors Assigned by the Bishop	Total Paid in Base Compensation to the Bishop and Associates for Housing and Utilities and/or Related Allowances	Total Paid to Pastor and Associate(s) for Accountable Reimbursements	Total Paid to Pastor and Associate(s) for Any Other Cash Allowances
			Line 45	Line 46	Line 47a	Line 47b	Line 47	Line 48	Line 49	Line 50	Line 51	Line 52
Rolling Hill	Mountain	25828	\$0	\$345			\$0	\$2,540				
White Pilgrim	Mountain	25830	\$0	\$32			\$0	\$1,000				
Newton	Mountain	25833	\$0	\$393			\$0	\$2,200				
Wallback	Mountain	25834	\$0	\$800			\$0	\$3,600				
Hernshaw	Mt. Salem-Hernshaw	25373	\$0				\$0	\$5,000				
Mt. Salem	Mt. Salem-Hernshaw	25540	\$0				\$0					
Nighbert Memorial	Nighbert Memorial	25821	\$229	\$10,301	\$11,054	\$4,738	\$15,792	\$36,478		\$4,800	\$7,500	
Peck's Mill	Peck's Mill	25839	\$0				\$0	\$3,600		\$400		
Wilkinson Memorial	Poca-Wilkinson	25555	\$0	\$2,386	\$1,151		\$1,151	\$8,300			\$750	
Poca	Poca-Wilkinson	25571	\$0	\$7,159	\$3,452		\$3,452	\$24,900		\$3,650	\$2,250	\$600
Powellton	Powellton	25840	\$0				\$0			\$3,600		
Racine	Racine	25374	\$0				\$0			\$3,996		
Chesapeake	River Bend	25330	\$0	\$3,970			\$0	\$13,878			\$250	
Reynolds Memorial	River Bend	25520	\$0	\$4,029			\$0	\$13,996			\$250	
Johnston	Robinson-Johnston	25512	\$0				\$0					
Robinson Chapel	Robinson-Johnston	25590	\$0				\$0	\$6,000				
Rosedale	Rosedale	25848	\$0				\$0	\$2,400				
Simpson Mem. (Chas.)	Simpson-St. Stephens	25250	\$0	\$8,172	\$3,682		\$3,682	\$28,423		\$6,808	\$2,803	
St. Stephens	Simpson-St. Stephens	25280	\$0	\$2,213			\$0	\$7,106		\$2,035		
St. Andrew (St Albns)	St. Andrew (St Albns)	25610	\$679	\$15,104	\$4,428	\$1,898	\$6,326	\$56,627		\$4,563	\$1,074	
St. John's (Scott Dp)	St. John's (Scott Dp)	25640	\$1,520	\$15,548	\$5,989	\$2,567	\$8,556	\$58,536		\$4,000	\$865	
St. Marks (Chas.)	St. Marks (Chas.)	25270	\$0	\$27,211			\$0	\$65,288	\$37,584	\$41,006	\$14,489	\$750
St. Paul (So. Chas.)	St. Paul (So. Charleston)	25720	\$0	\$12,044	\$11,054	\$4,738	\$15,792	\$41,892		\$4,764	\$2,500	
St. Paul's (Nitro)	St. Paul's (Nitro)	25560	\$0	\$23,825			\$0	\$39,755		\$7,000	\$8,600	
Trinity (Charleston)	St. Peters-Trinity	25290	\$0	\$6,688	\$2,714	\$905	\$3,619	\$22,733	\$3,088	\$4,284	\$450	
St. Peter's (St Albns)	St. Peters-Trinity	25630	\$0	\$14,880	\$5,527	\$2,369	\$7,896	\$46,225		\$3,668	\$2,045	\$8,145
Valley Grove	Valley Grove	25800	\$0				\$0	\$1,500				
Van	Van	25846	\$0				\$0	\$5,600		\$4,000	\$2,400	\$300
Emma	Wade-Emma	25741	\$91	\$1,575			\$0	\$6,267		\$4,200	\$2,736	\$750
Wade	Wade-Emma	25810	\$190	\$995			\$0	\$5,800		\$4,200	\$3,870	\$300
Upper Sleith	Walnut Grove - Upper Sleith	25814	\$0				\$0	\$1,800				
Walnut Grove	Walnut Grove - Upper Sleith	25835	\$0				\$0	\$4,000				
Winfield	Winfield	25762	\$760	\$13,915			\$0	\$48,300		\$4,691	\$2,000	\$450
Riverside Parish	Riverside Parish	25950	\$0				\$0					
Midland South Dist Misc		25998	\$0				\$0					
MIDLAND SOUTH DISTRICT TOTALS			\$7,936	\$426,356	\$156,459	\$59,352	\$215,811	\$1,594,365	\$127,318	\$268,109	\$161,743	\$40,675

CHURCH NAME	CHARGE NAME	CONFERENCE CHURCH NUMBER	Total Paid in Salary and Benefits for Deacons	Total Paid in Salary and Benefits for Diaconal Ministers	Total Paid in Salary and Benefits for all other Church Staff	Total Spent for Local Church Program Expenses	Total Spent for Local Church Operating Expenses	Total Paid for Principal / Interest on Indebtedness, Loans, Etc	Total Paid on Capital Expenditures for Building, Improvements, and Major Equip Purchases	Total Spent by the Local Church on All Expenditures	Number of Households Giving to the Local Church	Amount Received Through Pledges	Amount Received from Non-Pledging Yet Identified Givers	Amount Received from Unidentified Givers	Amount Received from Interest and Dividends	Amount Received Through Sale of Church Assets	Amount Received Through Building Use Fees, Contribution, and Rentals	Amount Received through Fundraisers and Other Sources	Total Income for Annual Budget / Spending Plan (Total Line 52a - 52g)
			Line 53	Line 54	Line 55	Line 56	Line 57	Line 58	Line 59	Line 60	Line 61	Line 62a	Line 62b	Line 62c	Line 62d	Line 62e	Line 62f	Line 62g	Line 62
Rolling Hill	Mountain	25828			\$400	\$531	\$2,566		\$677	\$11,518	13			\$22,065					\$22,065
White Pilgrim	Mountain	25830				\$450	\$1,617			\$4,122	8			\$4,941					\$4,941
Newton	Mountain	25833					\$3,370			\$7,121		\$3,836			\$86				\$3,922
Wallback	Mountain	25834				\$240	\$2,339		\$450	\$11,160	7		\$5,460	\$2,533	\$7			\$1,500	\$9,500
Hernshaw	Mt. Salem-Hernshaw	25373			\$1,823	\$1,158	\$4,548			\$16,592			\$23,745						\$23,745
Mt. Salem	Mt. Salem-Hernshaw	25540								\$5,290									\$0
Nighbert Memorial	Nighbert Memorial	25821			\$30,943	\$1,298	\$51,249		\$27,801	\$248,665		\$190,381	\$7,525				\$195	\$2,779	\$200,880
Peck's Mill	Peck's Mill	25839				\$2,674	\$5,524		\$25,159	\$41,182	13			\$200				\$405	\$200
Wilkinson Memorial	Poca-Wilkinson	25555			\$1,500	\$543	\$4,902			\$21,366	13		\$15,054	\$4,647	\$3				\$20,109
Poca	Poca-Wilkinson	25571			\$8,500	\$4,594	\$20,365			\$80,113	26		\$52,875	\$5,098	\$42		\$110	\$4,212	\$62,337
Powellton	Powellton	25840			\$1,920	\$803	\$7,762		\$2,817	\$22,439	6		\$3,586	\$7,193			\$2,225		\$13,004
Racine	Racine	25374				\$1,423	\$8,044	\$11,386	\$1,762	\$45,178	18		\$42,891	\$4,733				\$8,531	\$56,155
Chesapeake	River Bend	25330				\$1,057	\$8,375			\$37,179	23		\$27,224	\$1,839	\$531		\$5,430	\$2,167	\$37,191
Reynolds Memorial	River Bend	25520			\$5,014	\$1,869	\$7,460		\$16,627	\$59,838	28		\$41,180	\$3,775			\$5,700	\$1,379	\$52,034
Johnston	Robinson-Johnston	25512								\$19									\$0
Robinson Chapel	Robinson-Johnston	25590				\$1,436	\$10,433		\$20,198	\$47,148	22		\$37,325	\$12,570	\$4			\$2,071	\$51,970
Rosedale	Rosedale	25848				\$1,268	\$1,525			\$6,463				\$12,281					\$12,281
Simpson Mem. (Chas.)	Simpson-St. Stephens	25250			\$6,574	\$6,683	\$30,821	\$7,235	\$16,613	\$121,874	15	\$68,310	\$4,790	\$4,759		\$250	\$21,292	\$1,165	\$100,566
St. Stephens	Simpson-St. Stephens	25280					\$3,106			\$15,877	9		\$1,357	\$10,748					\$12,105
St. Andrew (St Albns)	St. Andrew (St Albns)	25610			\$126,207	\$8,783	\$123,486		\$180,000	\$644,771	227	\$372,012	\$25,917	\$3,220	\$29		\$420		\$401,598
St. John's (Scott Dp)	St. John's (Scott Dp)	25640			\$128,080	\$35,974	\$60,044		\$53,093	\$469,233			\$547,702		\$883				\$548,585
St. Marks (Chas.)	St. Marks (Chas.)	25270			\$147,407	\$23,637	\$84,096		\$40,486	\$615,963	306	\$273,470	\$109,978	\$8,597	\$109,690			\$1,951	\$503,686
St. Paul (So. Chas.)	St. Paul (So. Charleston)	25720			\$5,200	\$4,451	\$9,975	\$5,394		\$134,398	48	\$99,084	\$33,500	\$7,752			\$5,889	\$2,466	\$148,691
St. Paul's (Nitro)	St. Paul's (Nitro)	25560	\$29,527		\$40,550	\$10,880	\$49,400	\$33,737		\$307,286			\$262,626	\$3,645	\$1,530		\$175	\$2,300	\$270,276
Trinity (Charleston)	St. Peters-Trinity	25290			\$12,419	\$2,546	\$17,466		\$10,943	\$109,949	62	\$46,785	\$30,688	\$15,290			\$450	\$4,168	\$97,381
St. Peter's (St Alb)	St. Peters-Trinity	25630			\$43,278	\$39,246	\$18,552		\$7,058	\$232,743	88	\$135,103	\$47,345	\$5,735	\$38		\$1,210	\$2,839	\$192,270
Valley Grove	Valley Grove	25800				\$129	\$1,187			\$3,256				\$3,536					\$3,536
Van	Van	25846				\$985	\$4,097			\$20,478			\$22,352						\$22,352
Emma	Wade-Emma	25741			\$2,400	\$8,665	\$6,685			\$45,419	24		\$38,462	\$7,983	\$79			\$4,555	\$51,079
Wade	Wade-Emma	25810				\$3,411	\$10,010		\$39,802	\$82,348	29		\$35,938	\$5,347				\$3,935	\$45,220
Upper Sleith	Walnut Grove - Upper Sleith	25814				\$249	\$1,422			\$3,474	5			\$4,252					\$4,252
Walnut Grove	Walnut Grove - Upper Sleith	25835			\$600	\$1,684	\$2,482			\$14,888	61			\$13,869				\$1,355	\$15,224
Winfield	Winfield	25762			\$31,788	\$8,177	\$27,521	\$36,258	\$370,380	\$589,681	87	\$125,131	\$79,468	\$7,002	\$367		\$1,753		\$213,721
Riverside Parish	Riverside Parish	25950								\$500									\$0
Midland South Dist Misc		25998								\$8,209									\$0
MIDLAND SOUTH DISTRICT TOTALS			\$113,529	\$0	\$1,603,864	\$503,338	\$1,770,389	\$376,032	\$2,091,828	\$11,501,760	3,914	\$3,675,741	\$4,105,474	\$985,309	\$141,371	\$14,626	\$127,125	\$112,842	\$9,162,487

CHURCH NAME	CHARGE NAME	CONFERENCE CHURCH NUMBER	Capital Campaign Receipts	Gifts Through Memorials, Endowments, and Bequests	Other Sources and Projects	Amount received for Special Sundays, General Advance Specials, World Service Specials and Other Forms of Directed Benevolent Giving	Total Income for Designated Causes Including Capital Campaigns Etc. (Lines 631-63d)	Equitable Compensation Funds Received by Church or Pastor	Advance Special , Apportioned, and Confectional Funds Received by the Church	Other Grants and Financial Support From Institutional Sources	Total Income from Connectional and Other Institutional Sources Outside the Local Church (Lines 64a - 64c)	Grand Total Income Reported (Lines 62,63,64)
			Line 63a	Line 63b	Line 63c	Line 63d	Line 63	Line 64a	Line 64b	Line 64c	Line 64	TOTAL INCOME
Rolling Hill	Mountain	25828					\$0				\$0	\$22,065
White Pilgrim	Mountain	25830					\$0				\$0	\$4,941
Newton	Mountain	25833					\$0				\$0	\$3,922
Wallback	Mountain	25834					\$0				\$0	\$9,500
Hernshaw	Mt. Salem-Hernshaw	25373					\$0				\$0	\$23,745
Mt. Salem	Mt. Salem-Hernshaw	25540					\$0				\$0	\$0
Nighbert Memorial	Nighbert Memorial	25821		\$63,500	\$92	\$1,276	\$64,868				\$0	\$265,748
Peck's Mill	Peck's Mill	25839		\$100			\$100				\$0	\$300
Wilkinson Memorial	Poca-Wilkinson	25555			\$1,122	\$20	\$1,142				\$0	\$21,251
Poca	Poca-Wilkinson	25571		\$1,430	\$2,998	\$210	\$4,638			\$3,000	\$3,000	\$69,975
Powellton	Powellton	25840					\$0				\$0	\$13,004
Racine	Racine	25374		\$3,559			\$3,559			\$2,500	\$2,500	\$62,214
Chesapeake	River Bend	25330		\$275		\$991	\$1,266	\$700			\$700	\$39,157
Reynolds Memorial	River Bend	25520	\$3,000	\$1,329		\$683	\$5,012	\$700			\$700	\$57,746
Johnston	Robinson-Johnston	25512					\$0				\$0	\$0
Robinson Chapel	Robinson-Johnston	25590					\$0				\$0	\$51,970
Rosedale	Rosedale	25848					\$0				\$0	\$12,281
Simpson Mem. (Chas.)	Simpson-St. Stephens	25250		\$10,800		\$1,192	\$11,992				\$0	\$112,558
St. Stephens	Simpson-St. Stephens	25280		\$605		\$274	\$879				\$0	\$12,984
St. Andrew (St Albns)	St. Andrew (St Albns)	25610		\$33,580			\$33,580				\$0	\$435,178
St. John's (Scott Dp)	St. John's (Scott Dp)	25640	\$773,544	\$2,265		\$7,651	\$783,460				\$0	\$1,332,045
St. Marks (Chas.)	St. Marks (Chas.)	25270		\$2,885	\$3,979		\$6,864				\$0	\$510,550
St. Paul (So. Chas.)	St. Paul (So. Charleston)	25720		\$100		\$206	\$306				\$0	\$148,997
St. Paul's (Nitro)	St. Paul's (Nitro)	25560					\$0				\$0	\$270,276
Trinity (Charleston)	St. Peters-Trinity	25290		\$290		\$323	\$613				\$0	\$97,994
St. Peter's (St Albns)	St. Peters-Trinity	25630		\$14,080			\$14,080				\$0	\$206,350
Valley Grove	Valley Grove	25800					\$0			\$4,000	\$4,000	\$7,536
Van	Van	25846					\$0				\$0	\$22,352
Emma	Wade-Emma	25741			\$657	\$1,209	\$1,866				\$0	\$52,945
Wade	Wade-Emma	25810	\$16,472			\$1,209	\$17,681				\$0	\$62,901
Upper Sleith	Walnut Grove - Upper Sleith	25814					\$0				\$0	\$4,252
Walnut Grove	Walnut Grove - Upper Sleith	25835					\$0				\$0	\$15,224
Winfield	Winfield	25762	\$32,979	\$3,895	\$250,000	\$16,320	\$303,194				\$0	\$516,915
Riverside Parish	Riverside Parish	25950					\$0				\$0	\$0
Midland South Dist Misc		25998					\$0				\$0	\$0
MIDLAND SOUTH DISTRICT TOTALS			\$1,500,588	\$487,409	\$375,762	\$74,148	\$2,437,907	\$11,400	\$1,500	\$42,476	\$55,376	\$11,655,770

CHURCH NAME	CHARGE NAME	CONFERENCE CHURCH NUMBER	Total Professing Members at the Close of 2012	Received This Year on Profession of Christian Faith	Restored by Affirmation Correction to Last Year's Membership by Addition	Transferred In From Other United Methodist Churches	Transferred In From Non-United Methodist Churches	Removed by Charge Conference Action	Withdrawn from Professing Membership	Correction to Last Year's Membership by Subtraction	Transferred Out to Other United Methodist Churches	Transferred Out to Non- United Methodist Churches	Removed by Death	Total Professing Members at the Close of 2013	Asian	African American	Hispanic	Native Am	Pacific Islander	White	Mult Racial	Female	Male	Average Attendance at All Weekly Worship Services	
			LINE 1	LINE 2A	LINE 2B	LINE 2C	LINE 3	LINE 4	LINE 5A	LINE 5B	LINE 5C	LINE 6	LINE 7	LINE 8	LINE 9	9.a	9.b	9.c	9.d	9.e	9.f	9.g	9.h	9.i	LINE 10
MON VALLEY DISTRICT																									
Arnettsville	Arnettsville	30101	14	1										2	13						13	10	3	22	
Laurel Point	Arnettsville	30104	16											2	14						14	11	3		
Lynch Chapel	Arnettsville	30106	16											1	15						15	11	4	8	
Sniders Temple	Arnettsville	30108	14												14						14	11	3	7	
Avery	Avery	30110	456	11	2		3	5						3	474						474	298	176	230	
Monumental	Barrackville	30125	81						3					2	76						76			48	
Barrackville	Barrackville	30130	152	3											155									53	
Asbury (Belington)	Belington / Junior	30815	71					1						3	69						69	45	24	37	
West Side	Belington / Junior	30816	48											1	47						47	34	13	24	
Bethel (Junior Cir)	Belington / Junior	30826	29								5				24						24	19	5	6	
Talbott	Belington / Junior	30828	23								1				22						22	19	6	13	
Concord	Belington Circuit	30817	55	6										2	59						59			32	
Corley	Belington Circuit	30818	66											2	64						64	40	24	32	
Grace Chapel	Belington Circuit	30819	15										1		14						14	8	6	8	
Stringtown	Belington Circuit	30820	17												17						17			19	
Sugar Creek	Belington Circuit	30821	37												37						37	24	13		
Blackshere	Blackshere	30181	7											1	6						6	4	2	5	
Downs	Blackshere	30183	42									2		1	39						39	26	13	35	
Plum Run	Blackshere	30188	55											1	54						54	35	19	19	
Blacksville	Blacksville	30191	49								4	1			44						44	32	12	28	
Miracle Run	Blacksville	30193	50										2	1	47						47			15	
Olive	Blacksville	30196	111												111						111	60	51	50	
Wana	Blacksville	30198	42												42						42			18	
Blueville	Blueville-Haymond	30421	156	4									1	3	156						156	89	67	45	
Haymond	Blueville-Haymond	30424	108	2					16					1	93						93	56	37	34	
Boothsville	Boothsville	30201	106	2			1							7	102						102	71	31	65	
Eldora	Boothsville	30203	86	5										4	87						87	46	41	68	
Janes Memorial	Boothsville	30206	39												39						39	24	15	28	
Centenary	Brandonville	30212	33												33						33	16	17	25	
United Chapel	Brandonville	30213	12												12						12	6	6	12	
Cuzzart Pleasant Vall	Brandonville	30214	37												37						37	20	17	13	
Mt. Moriah	Brandonville	30217	47												47						47	25	22	35	

MONVALLEY DISTRICT

CHURCH NAME	CHARGE NAME	CONFERENCE CHURCH NUMBER	Persons Baptized This Year (Age 0-12)	Persons Baptized Ages 13 - older	Total Baptized Members Who Have Not Become Professing Members	Number of Other Constituents	Persons Enrolled in Confirmation Classes This Year	Number of CHILDREN in all Christian Formation Groups - ages 0-11	Number of YOUTH in all Christian Formation Groups ages 12-18	Number of YOUNG ADULTS in all Christian Formation Groups - ages 19-30	Number of Other ADULTS in all Christian Formation Groups ages 31 & older	Total Christian Formation Participants Total of Lines 15 - 18	Average Weekly Attendance in Sunday Church School (All Ages)	Number of Participants in Vacation Bible School	Number of Ongoing Classes (All Ages) in Sunday Church School	Number of On-Going Classes (All Ages) Other Than Sunday Church School	Number of Short-Term Classes and Small Groups for Learning
			Line 11a	Line 11b	LINE 12	LINE 13	LINE 14	LINE 15	LINE 16	LINE 17	LINE 18	Line 19	LINE 20	LINE 21	LINE 22	LINE 23	LINE 24
MON VALLEY DISTRICT																	
Arnettsville	Arnettsville	30101						10				10	20	20	3	1	
Laurel Point	Arnettsville	30104		1		3					7	7	7	20	1	1	
Lynch Chapel	Arnettsville	30106							1		2	3	8	20			
Sniders Temple	Arnettsville	30108								2	7	9	7		1		
Avery	Avery	30110	7		35	200		90	15		40	145	40	250	7	2	2
Monumental	Barrackville	30125						15			24	39	15	55	2		4
Barrackville	Barrackville	30130		3			4	164	47	10	43	264	25	35	3	4	3
Asbury (Belington)	Belington / Junior	30815			11	18		5			8	13	9	25	2		1
West Side	Belington / Junior	30816										0	4		1	1	
Bethel (Junior Cir)	Belington / Junior	30826									5	5	5		1		
Talbott	Belington / Junior	30828			2	15		2	2		7	11	8		1		
Concord	Belington Circuit	30817		3	3	15		2	1	1	20	24	25	24	2		1
Corley	Belington Circuit	30818	1		13	40		11	4	12	40	67	36		4	1	
Grace Chapel	Belington Circuit	30819										0	8				
Stringtown	Belington Circuit	30820				12			2		17	19	19			2	
Sugar Creek	Belington Circuit	30821				26		2	3		13	18	26		3	1	
Blackshere	Blackshere	30181		3								0	5			1	
Downs	Blackshere	30183	2		2	19		5	2	3	18	28	15	8			
Plum Run	Blackshere	30188										0	17				
Blacksville	Blacksville	30191			4	4		14			6	20	20	45	3	4	
Miracle Run	Blacksville	30193				2		7	3	4	15	29	20		75	4	1
Olive	Blacksville	30196			30	95		25	18	12	40	95	80	75	11	1	
Wana	Blacksville	30198			4	19		14		7	7	28	18	65	3	3	
Blueville	Blueville-Haymond	30421	1	3	25	32		14	6		30	50	20	35	2	2	
Haymond	Blueville-Haymond	30424			20	16		8	8			16	8	12	1		
Boothsville	Boothsville	30201	2	2	2	35	1	10	6	5	30	51	30	40	4	3	4
Eldora	Boothsville	30203	1			27		15	10	5	25	55	30	40	5	2	3
Janes Memorial	Boothsville	30206				15		3	1	1	15	20	18	40	2	3	3
Centenary	Brandonville	30212			3	25		5	6	3	30	44	30		4		
United Chapel	Brandonville	30213			4	6						0			2		
Cuzzart Pleasant Vall	Brandonville	30214			27							0	10		2		
Mt. Moriah	Brandonville	30217	2		2							0	65	35		6	

CHURCH NAME	CHARGE NAME	CONFERENCE CHURCH NUMBER	Membership in UM Men	Amount Paid for Projects by UM Men	Membership in UM Women	Amount Paid for Local Church and Community Work by United Methodist Women	Number of UMWIM Teams Sent	Number of Persons Sent Out on UMWIM Teams	Number of Persons Engaged in Mission	Number of Persons Served by Community Ministries For Day care and / or Education	Number of Persons Served by Community Ministries for Outreach, Justice and Mercy	Market Value of Church Owned Land, Buildings and Equipment	Market Value of All Other Church-Owned Assets	Debt Secured by Church Physical Assets	Other Debt	Total Amount APPORTIONED to the Local Church for All Causes	Total Amount PAID by the Local Church for all AppORTioned Causes
			Line 25a	25b	Line 26a	Line 26b	Line 27a	Line 27b	Line 28	Line 29	Line 30	Line 31	Line 32	Line 33	Line 34	Line 35a	Line 35b
MON VALLEY DISTRICT																	
Arnettville	Arnettville	30101										\$115,000				\$4,154	\$4,154
Laurel Point	Arnettville	30104									200	\$200,000				\$3,249	\$1,949
Lynch Chapel	Arnettville	30106										\$11,000				\$1,036	\$949
Sniders Temple	Arnettville	30108										\$75,000				\$3,432	\$3,432
Avery	Avery	30110			36	\$4,424			75	50	125	\$2,615,000	\$433,332	\$711,759		\$55,546	\$55,546
Monumental	Barrackville	30125			8	\$878										\$12,826	\$12,826
Barrackville	Barrackville	30130	10						2		143	\$540,000				\$18,784	\$18,784
Asbury (Belington)	Belington / Junior	30815			12	\$800						\$545,000				\$9,675	\$9,675
West Side	Belington / Junior	30816						1	4			\$499,000	\$119,000			\$5,095	\$5,095
Bethel (Junior Cir)	Belington / Junior	30826										\$67,000				\$3,670	\$3,670
Talbott	Belington / Junior	30828										\$60,000				\$2,889	\$1,095
Concord	Belington Circuit	30817							1			\$428,000	\$26,390			\$4,124	\$4,124
Corley	Belington Circuit	30818									125	\$616,000	\$71,784			\$7,789	\$7,789
Grace Chapel	Belington Circuit	30819														\$2,216	\$2,216
Stringtown	Belington Circuit	30820										\$125,000		\$23,240		\$3,966	\$3,966
Sugar Creek	Belington Circuit	30821										\$104,000	\$33,472			\$4,418	\$4,418
Blackshere	Blackshere	30181										\$100,000				\$578	\$578
Downs	Blackshere	30183										\$194,500				\$3,430	\$3,430
Plum Run	Blackshere	30188	9	\$650	7	\$150						\$97,100	\$15,787			\$2,873	\$2,873
Blacksville	Blacksville	30191			7						10	\$126,000				\$3,814	\$3,814
Miracle Run	Blacksville	30193										\$170,000				\$5,017	\$5,017
Olive	Blacksville	30196			10				1	1	50	\$697,000	\$50,250			\$9,089	\$9,089
Wana	Blacksville	30198			9							\$128,000				\$3,838	\$3,838
Blueville	Blueville-Haymond	30421			16	\$1,840						\$958,600	\$19,411			\$15,650	\$10,950
Haymond	Blueville-Haymond	30424									40	\$307,592	\$21,592			\$6,537	\$6,537
Boothsville	Boothsville	30201	15	\$821	25	\$1,361					100	\$213,000	\$21,500			\$10,303	\$10,303
Eldora	Boothsville	30203			15	\$1,376					100	\$350,000	\$7,622			\$10,543	\$10,543
James Memorial	Boothsville	30206			10	\$652					100	\$204,000	\$10,043			\$4,478	\$4,478
Centenary	Brandonville	30212									110	\$120,000	\$20,000			\$3,365	\$1,067
United Chapel	Brandonville	30213			1							\$129,000				\$6,096	\$5,517
Cuzzart Pleasant Vall	Brandonville	30214										\$150,000	\$20,000			\$2,638	
Mt. Moriah	Brandonville	30217										\$250,000	\$85,000			\$11,530	\$11,530

MONVALLEY DISTRICT

CHURCH NAME	CHARGE NAME	CONFERENCE CHURCH NUMBER	Total Amount APPORTIONED to the Local Church for All Apportioned Causes Directly Paid to the DISTRICT	Total Amount PAID by the Local Church for Apportioned Causes Directly PAID to the DISTRICT	Paid for General Advance Specials	Paid for World Service Specials	Paid for Annual Conference Advance Specials	Amount for the Youth Service Fund Remitted to the Conference Treasurer	Total of All Other Funds Sent to Annual Conference Treasurer for Connecional Mission and Ministry	Total Annual Conference Special Sunday Offerings	Total Given Directly to UM Causes and Not Sent to Conference Treasurer	Total Given to Non- United Methodist Benevolent and Charitable Causes Not Sent to the Conference Treasurer
			Line 36a	Line 36b	Line 37	Line 38	Line 39	Line 40	Line 41	Line 42	Line 43	Line 44
MON VALLEY DISTRICT												
Arnettsville	Arnettsville	30101	\$62	\$62						\$0		
Laurel Point	Arnettsville	30104	\$49	\$49						\$0		
Lynch Chapel	Arnettsville	30106	\$16	\$16						\$0		\$66
Sniders Temple	Arnettsville	30108	\$51	\$51						\$0		
Avery	Avery	30110	\$833	\$833						\$0	\$2,162	\$9,871
Monumental	Barrackville	30125	\$192	\$192						\$0		\$8,953
Barrackville	Barrackville	30130	\$282	\$282						\$200		\$2,749
Asbury (Belington)	Belington / Junior	30815	\$145	\$145	\$22		\$12			\$0	\$120	
West Side	Belington / Junior	30816	\$76	\$76	\$220				\$42	\$0		\$5,670
Bethel (Junior Cir)	Belington / Junior	30826	\$55	\$55						\$0		
Talbott	Belington / Junior	30828	\$43	\$43						\$0		
Concord	Belington Circuit	30817	\$62	\$62			\$275		\$50	\$100	\$700	\$1,554
Corley	Belington Circuit	30818	\$117	\$117	\$132		\$66			\$0	\$1,530	\$10,652
Grace Chapel	Belington Circuit	30819	\$33	\$33						\$0		
Stringtown	Belington Circuit	30820	\$59	\$59	\$200				\$65	\$0	\$250	\$500
Sugar Creek	Belington Circuit	30821	\$66	\$66						\$0		\$5,433
Blackshere	Blackshere	30181	\$9	\$9	\$40		\$40			\$0	\$100	\$390
Downs	Blackshere	30183	\$51	\$51	\$500		\$1,500		\$500	\$0		\$8,301
Plum Run	Blackshere	30188	\$43	\$43	\$56		\$112		\$56	\$112	\$54	\$1,176
Blacksville	Blacksville	30191	\$57	\$57						\$0		\$275
Miracle Run	Blacksville	30193	\$75	\$75						\$0	\$150	\$1,978
Olive	Blacksville	30196	\$136	\$136					\$1,500	\$0	\$4,835	\$12,132
Wana	Blacksville	30198	\$58	\$58						\$0		\$615
Blueville	Blueville-Haymond	30421	\$235	\$235	\$20					\$0		\$117
Haymond	Blueville-Haymond	30424	\$98	\$98						\$0		
Boothsville	Boothsville	30201	\$155	\$155						\$0	\$524	\$137
Eldora	Boothsville	30203	\$158	\$158	\$1,485	\$135	\$905			\$200		\$475
Janes Memorial	Boothsville	30206	\$67	\$67	\$50					\$0	\$327	\$101
Centenary	Brandonville	30212	\$50	\$50						\$0		\$3,874
United Chapel	Brandonville	30213	\$91	\$91						\$0		\$1,013
Cuzzart Pleasant Vall	Brandonville	30214	\$40	\$40						\$0		\$1,100
Mt. Moriah	Brandonville	30217	\$173	\$173						\$0		\$24,205

MONVALLEY DISTRICT

CHURCH NAME	CHARGE NAME	CONFERENCE CHURCH NUMBER	General Special Sunday Offerings (Church Remittance)	Total Paid by Local Church for All Direct Billed Clergy Benefits - Excluding Health Insurance	Medical Insurance Premiums: Mandatory 70% of Insurance Premiums Contributed By the Church	Medical Insurance Premiums: Amount Contributed by the Church Over and Above the Required 70% of the Total Premium.	Total Health Insurance Premiums Contributed by the Local Church (LINE 47a + LINE 47b)	Total Paid in Base Compensation to the Pastor	Total Paid in Base Compensation to All Associate Pastors Assigned by the Bishop	Total Paid to/tor Pastor and Associates for Housing and Utilities and/or Related Allowances	Total Paid to Pastor and Associate(s) for Accountable Reimbursements	Total Paid to/tor Pastor and Associate(s) for Any Other Cash Allowances
			Line 45	Line 46	Line 47a	Line 47b	Line 47	Line 48	Line 49	Line 50	Line 51	Line 52
MON VALLEY DISTRICT												
Arnettsville	Arnettsville	30101	\$0				\$0	\$4,419		\$2,135		
Laurel Point	Arnettsville	30104	\$0				\$0	\$4,200		\$1,166		
Lynch Chapel	Arnettsville	30106	\$0				\$0	\$2,945		\$1,405	\$245	
Sniders Temple	Arnettsville	30108	\$0				\$0	\$3,600		\$1,751	\$480	\$150
Avery	Avery	30110	\$690	\$14,886			\$0	\$55,002		\$12,154		\$200
Monumental	Barrackville	30125	\$0	\$4,295			\$0	\$15,193		\$2,794		\$600
Barrackville	Barrackville	30130	\$0	\$9,545			\$0	\$33,200		\$4,677		
Asbury (Belington)	Belington / Junior	30815	\$0	\$4,192	\$2,071		\$2,071	\$14,580		\$1,056	\$765	\$160
West Side	Belington / Junior	30816	\$0	\$3,353	\$1,657		\$1,657	\$11,664		\$698	\$612	\$200
Bethel (Junior Cir)	Belington / Junior	30826	\$0	\$1,109	\$572		\$572	\$3,780		\$452	\$204	\$19
Talbott	Belington / Junior	30828	\$0	\$652	\$322		\$322	\$2,268		\$136	\$119	\$11
Concord	Belington Circuit	30817	\$100	\$1,775	\$921		\$921	\$6,175			\$100	
Corley	Belington Circuit	30818	\$0	\$2,414	\$921		\$921	\$8,397		\$780	\$100	\$30
Grace Chapel	Belington Circuit	30819	\$0	\$3,732	\$921		\$921	\$1,073		\$780	\$100	
Stringtown	Belington Circuit	30820	\$0	\$1,431	\$921		\$921	\$4,976		\$780	\$100	\$185
Sugar Creek	Belington Circuit	30821	\$0	\$2,217	\$921		\$921	\$7,798		\$1,080	\$108	\$120
Blackshere	Blackshere	30181	\$0				\$0					
Downs	Blackshere	30183	\$0	\$1,390			\$0	\$6,000				
Plum Run	Blackshere	30188	\$0	\$720			\$0	\$3,600				
Blacksville	Blacksville	30191	\$0	\$1,683	\$1,151	\$493	\$1,644	\$4,864		\$975	\$800	\$60
Miracle Run	Blacksville	30193	\$0	\$2,405	\$1,151	\$493	\$1,644	\$6,099		\$975	\$800	\$60
Olive	Blacksville	30196	\$0	\$4,043	\$1,151	\$493	\$1,644	\$13,072		\$675	\$800	\$750
Wana	Blacksville	30198	\$0	\$2,033	\$1,151	\$493	\$1,644	\$6,080		\$975	\$800	\$161
Blueville	Blueville-Haymond	30421	\$164	\$5,247	\$2,877	\$1,973	\$4,850	\$18,250		\$1,673	\$992	
Haymond	Blueville-Haymond	30424	\$66	\$3,148	\$1,726		\$1,726	\$10,950		\$1,676	\$1,993	
Boothsville	Boothsville	30201	\$0		\$4,422	\$1,895	\$6,317	\$13,080			\$2,350	\$1,600
Eldora	Boothsville	30203	\$20		\$4,974	\$2,132	\$7,106	\$14,715		\$2,452	\$1,800	
Janes Memorial	Boothsville	30206	\$0		\$1,658	\$711	\$2,369	\$4,905		\$793	\$600	
Centenary	Brandonville	30212	\$0	\$1,486	\$1,879		\$1,879	\$4,225		\$561	\$187	
United Chapel	Brandonville	30213	\$0		\$2,542		\$2,542	\$5,757		\$759	\$253	
Cuzzart Pleasant Vall	Brandonville	30214	\$0		\$1,879		\$1,879	\$5,168		\$560	\$187	
Mt. Moriah	Brandonville	30217	\$0	\$3,756	\$4,743		\$4,743	\$13,080		\$2,376	\$480	

CHURCH NAME	CHARGE NAME	CONFERENCE CHURCH NUMBER	Total Paid in Salary and Benefits for Deacons	Total Paid in Salary and Benefits for Diaconal Ministers	Total Paid in Salary and Benefits for all other Church Staff	Total Spent for Local Church Program Expenses	Total Spent for Local Church Operating Expenses	Total Paid for Principal / / / Indebtedness, Loans, Etc	Total Paid on Capital Expenditures for Building, Improvements, and Major Equip Purchases	Total Spent by the Local Church on All Expenditures	Number of Households Giving to the Local Church	Amount Received Through Pledges	Amount Received from Non-Pledging Yet Identified Givers	Amount Received from Unidentified Givers	Amount Received from Interest and Dividends	Amount Received Through Sale of Church Assets	Amount Received Through Building Use Fees, Conventions, and Rentals	Amount Received Through Fundraisers and Other Sources	Total Income for Annual Budget (Spending Plan (Total Line 62a - 62g)
			Line 53	Line 54	Line 55	Line 56	Line 57	Line 58	Line 59	Line 60	Line 61	Line 62a	Line 62b	Line 62c	Line 62d	Line 62e	Line 62f	Line 62g	Line 62
MON VALLEY DISTRICT																			
Arnettsville	Arnettsville	30101				\$1,531	\$2,778			\$15,079	16			\$18,680					\$18,680
Laurel Point	Arnettsville	30104				\$1,611	\$7,332			\$16,307			\$10,000					\$4,200	\$14,200
Lynch Chapel	Arnettsville	30106					\$113			\$5,739	6		\$450	\$4,207					\$4,657
Sniders Temple	Arnettsville	30108					\$2,156			\$11,620				\$9,441				\$1,872	\$11,313
Avery	Avery	30110			\$59,919	\$17,119	\$77,171	\$168,622	\$3,530	\$477,705	233	\$140,883	\$154,110	\$18,998			\$2,652	\$13,768	\$330,411
Monumental	Barrackville	30125			\$3,840	\$3,915	\$7,992		\$1,146	\$61,746	20			\$68,932					\$68,932
Barrackville	Barrackville	30130			\$10,440	\$4,457	\$10,177		\$8,327	\$102,838	62			\$87,904	\$18	\$22,392		\$9,587	\$119,902
Asbury (Belington)	Belington / Junior	30815				\$1,052	\$12,365		\$125	\$46,340	44	\$2,122	\$37,960		\$250		\$150	\$2,185	\$42,667
West Side	Belington / Junior	30816				\$58	\$3,425			\$32,770				\$29,576					\$29,576
Bethel (Junior Cir)	Belington / Junior	30826					\$2,571			\$12,432				\$13,949					\$13,949
Talbott	Belington / Junior	30828				\$506	\$1,431			\$6,583	10		\$3,779	\$1,242				\$2,528	\$7,549
Concord	Belington Circuit	30817				\$1,602	\$5,176		\$4,800	\$27,514	28	\$2,414		\$31,688					\$34,102
Corley	Belington Circuit	30818			\$1,230	\$2,369	\$12,013			\$48,540	34			\$42,610	\$38		\$10,564		\$53,212
Grace Chapel	Belington Circuit	30819				\$455	\$1,713		\$500	\$11,523	6	\$17,434							\$17,434
Stringtown	Belington Circuit	30820				\$1,634	\$3,998	\$4,790		\$23,854	10		\$25,658		\$62				\$25,720
Sugar Creek	Belington Circuit	30821				\$801	\$3,015			\$25,977	17			\$32,030	\$16				\$32,046
Blackshere	Blackshere	30181				\$112	\$1,178			\$2,446	5		\$2,803	\$1					\$2,804
Downs	Blackshere	30183				\$5,224	\$5,157			\$32,053	13		\$11,887	\$18,926					\$30,813
Plum Run	Blackshere	30188				\$1,474	\$3,485			\$13,761				\$15,338	\$81				\$15,419
Blacksville	Blacksville	30191			\$780	\$235	\$5,165		\$492	\$20,844	9			\$13,611				\$5,190	\$18,801
Miracle Run	Blacksville	30193			\$240	\$3,471	\$5,995			\$28,908	11			\$24,502			\$790	\$2,180	\$27,473
Olive	Blacksville	30196			\$2,150	\$4,720	\$6,477		\$4,100	\$66,123	40	\$4,735		\$49,730	\$350	\$13,000		\$3,597	\$71,412
Wana	Blacksville	30198				\$211	\$3,616			\$20,030	10	\$16,320	\$739		\$11			\$300	\$17,370
Blueville	Blueville-Haymond	30421			\$9,944	\$5,478	\$15,967		\$495	\$74,382	46			\$62,473			\$2,015	\$1,742	\$66,230
Haymond	Blueville-Haymond	30424				\$4,445	\$1,061	\$4,327		\$36,027	40			\$37,103	\$1			\$600	\$37,704
Boothsville	Boothsville	30201			\$2,230	\$2,571	\$10,108			\$49,375	36		\$32,163	\$10,258					\$42,421
Eldora	Boothsville	30203			\$1,325	\$2,792	\$8,657			\$52,768	48		\$49,422	\$10,786			\$1,461	\$3,721	\$65,390
Janes Memorial	Boothsville	30206			\$650	\$295	\$6,681			\$21,527	19		\$16,470	\$8,722					\$25,192
Centenary	Brandonville	30212				\$387	\$3,300			\$17,016	8								\$0
United Chapel	Brandonville	30213				\$1,868	\$8,045		\$8,017	\$33,862	10								\$0
Cuzzart Pleasant Vall	Brandonville	30214				\$475	\$3,206		\$1,250	\$13,865	5								\$0
Mt. Moriah	Brandonville	30217				\$318	\$25,728			\$86,389	30			\$67,771	\$103		\$6,659		\$74,533

CHURCH NAME	CHARGE NAME	CONFERENCE CHURCH NUMBER	Capital Campaign Receipts	Gifts Through Memorials, Endowments, and Bequests	Other Sources and Projects	Amount Received for Special Sundays, General Advance Specials, World Service Specials and Other Forms of Directed Benevolent Giving	Total Income for Designated Causes Including Capital Campaigns Etc. (Lines 631-634)	Equitable Compensation Funds Received by Church or Pastor	Advance Special, Apportioned, and Concessional Funds Received by the Church	Other Grants and Financial Support From Institutional Sources	Total Income from Concessional and Other Institutional Sources Outside the Local Church (Lines 64a - 64c)	Grand Total Income Reported (Lines 62,63,64)
			Line 63a	Line 63b	Line 63c	Line 63d	Line 63	Line 64a	Line 64b	Line 64c	Line 64	TOTAL INCOME
MON VALLEY DISTRICT												
Arnettsville	Arnettsville	30101					\$0				\$0	\$18,680
Laurel Point	Arnettsville	30104		\$2,545			\$2,545				\$0	\$16,745
Lynch Chapel	Arnettsville	30106					\$0				\$0	\$4,657
Sniders Temple	Arnettsville	30108					\$0				\$0	\$11,313
Avery	Avery	30110	\$72,994	\$3,165		\$16,508	\$92,667				\$0	\$423,078
Monumental	Barrackville	30125					\$0				\$0	\$68,932
Barrackville	Barrackville	30130		\$100		\$511	\$611				\$0	\$120,513
Asbury (Belington)	Belington / Junior	30815		\$580	\$104		\$684				\$0	\$43,351
West Side	Belington / Junior	30816					\$0				\$0	\$29,576
Bethel (Junior Cir)	Belington / Junior	30826					\$0				\$0	\$13,949
Talbott	Belington / Junior	30828					\$0				\$0	\$7,549
Concord	Belington Circuit	30817					\$0				\$0	\$34,102
Corley	Belington Circuit	30818			\$8,589		\$8,589				\$0	\$61,801
Grace Chapel	Belington Circuit	30819					\$0				\$0	\$17,434
Stringtown	Belington Circuit	30820				\$152	\$152				\$0	\$25,872
Sugar Creek	Belington Circuit	30821	\$19				\$19				\$0	\$32,065
Blackshere	Blackshere	30181					\$0				\$0	\$2,804
Downs	Blackshere	30183					\$0				\$0	\$30,813
Plum Run	Blackshere	30188					\$0				\$0	\$15,419
Blacksville	Blacksville	30191					\$0				\$0	\$18,801
Miracle Run	Blacksville	30193					\$0				\$0	\$27,473
Olive	Blacksville	30196		\$470	\$2,009		\$2,479				\$0	\$73,891
Wana	Blacksville	30198					\$0				\$0	\$17,370
Blueville	Blueville-Haymond	30421		\$1,858			\$1,858	\$2,000		\$500	\$2,500	\$70,588
Haymond	Blueville-Haymond	30424		\$240		\$66	\$306	\$2,000			\$2,000	\$40,010
Boothsville	Boothsville	30201				\$157	\$157				\$0	\$42,578
Eldora	Boothsville	30203	\$1,425	\$13,866		\$7,462	\$22,753				\$0	\$88,143
Janes Memorial	Boothsville	30206					\$0				\$0	\$25,192
Centenary	Brandonville	30212					\$0				\$0	\$0
United Chapel	Brandonville	30213			\$14,709		\$14,709				\$0	\$14,709
Cuzzart Pleasant Vall	Brandonville	30214					\$0				\$0	\$0
Mt. Moriah	Brandonville	30217					\$0				\$0	\$74,533

MONVALLEY DISTRICT

CHURCH NAME	CHARGE NAME	CONFERENCE CHURCH NUMBER	Total Professing Members at the Close of 2012	Received This Year on Profession of Christian Faith	Restored by Affirmation Correction to Last Year's Membership by Addition	Transferred in From Other United Methodist Churches	Transferred in From Non-United Methodist Churches	Removed by Charge Conference Action	Withdrawn from Professing Membership	Correction to Last Year's Membership by Subtraction	Transferred Out to Other United Methodist Churches	Transferred Out to Non- United Methodist Churches	Removed by Death	Total Professing Members at the Close of 2013	Asian	African American	Hispanic	Native Am	Pacific Islander	White	Mult Racial	Female	Male	Average Attendance at All Weekly Worship Services	
			LINE 1	LINE 2A	LINE 2B	LINE 2C	LINE 3	LINE 4	LINE 5A	LINE 5B	LINE 5C	LINE 6	LINE 7	LINE 8	LINE 9	9.a	9.b	9.c	9.d	9.e	9.f	9.g	9.h	9.i	LINE 10
Brookhaven	Brookhaven-Tyrone	30221	60	5								1		1	63						63	43	20	33	
Tyrone	Brookhaven-Tyrone	30810	40	3							1				42						42	26	16	15	
Bruceton Mills	Bruceton Mills	30231	185	5										2	188						186	2	104	84	78
Sugar Valley	Bruceton Mills	30238	62	1			1								64						63	1	44	20	45
Harmony Grove	Bruceton Mills Circuit	30232	32												32										
Hopewell (Bruceton)	Bruceton Mills Circuit	30234	33												33										
Pisgah	Bruceton Mills Circuit	30236	60												60										
Carolina	Carolina	30392	27											1	26		1				25	15	11	20	
Hutchinson	Carolina	30804	17												17						17	10	7	8	
Teverbaugh Chapel	Carolina	30806	22												22						22	13	9	12	
Catawba	Catawba	30241	31				2								33									30	
Fairview	Catawba	30242	3												3						3	1	2	6	
Hopewell (Catawba)	Catawba	30243	59												59									29	
Montana	Catawba	30246	26												26						26	19	7	7	
Mt. Zion	Catawba	30248	13	1										1	13						13	10	3	6	
Hoult	Catawba	30661	14							2					12									13	
Kingmont	Catawba	30664	22												22						22	15	7	11	
Central (Fairmont)	Central-Trinity	30290	415									2		6	407		3		1		403	222	185	110	
Trinity	Central-Trinity	30360	41											1	40		38		1		2	23	17	24	
Cheat Lake	Cheat Lake-Calvary	30251	67	1										6	62						62	34	28	35	
Calvary (Cheat Lake)	Cheat Lake-Calvary	30255	53											1	52						52	27	25	34	
Community	Community / Johnson Chapel	30455	128	3			7	3				1			140						140	86	54	76	
Johnson Chapel	Community / Johnson Chapel	30471	57	1			2					2			58						58	34	24	48	
Cross Roads	Cross Roads	30848	119	7		3						2		5	122						122	73	49	60	
Bethel (Newburg)	DISCONTINUED	30651	41						41						0										
Eden	Eden-Mt. Union	30223	30											2	28						28	17	11	22	
Mt. Union	Eden-Mt. Union	30228	14											1	13						11	2	11	2	10
Christ (Shinnston)	Enterprise	30822	37				2			5			12	6	16						16	10	6	12	
Enterprise	Enterprise	30823	100							14		1	25	1	59						59	45	14	54	
Victor Chapel	Enterprise	30825	36							3		9		1	23						23	16	7	20	
Evansville	Evansville	30272	38												38						38	23	15	22	
Mt. Israel	Evansville	30275	20							2	3	1		1	13						13	10	3	7	
Mt. Zion	Evansville	30276	28	10											38						38	24	14	28	
Sinclair	Evansville	30278	11												11						11	6	5	12	
Asbury	Fairview	30371	12												12							10	2	11	
Haught Chapel	Fairview	30373	67											1	66									37	
Wesley	Fairview	30378	21	2											23						23	13	10	23	

MONVALLEY DISTRICT

CHURCH NAME	CHARGE NAME	CONFERENCE CHURCH NUMBER	Persons Baptized This Year (Age 0-12)	Persons Baptized Ages 13 - older	Total Baptized Members Who Have Not Become Professing Members	Number of Other Constituents	Persons Enrolled in Confirmation Classes This Year	Number of CHILDREN in all Christian Formation Groups - ages 0-11	Number of YOUTH in all Christian Formation Groups ages 12-18	Number of YOUNG ADULTS in all Christian Formation Groups - ages 19-30	Number of Other ADULTS in all Christian Formation Groups ages 31 & older	Total Christian Formation Participants Total of Lines 15 - 18	Average Weekly Attendance in Sunday Church School (All Ages)	Number of Participants in Vacation Bible School	Number of Ongoing Classes (All Ages) in Sunday Church School	Number of On-Going Classes (All Ages) Other Than Sunday Church School	Number of Short-Term Classes and Small Groups for Learning
			Line 11a	Line 11b	LINE 12	LINE 13	LINE 14	LINE 15	LINE 16	LINE 17	LINE 18	Line 19	LINE 20	LINE 21	LINE 22	LINE 23	LINE 24
Brookhaven	Brookhaven-Tyrone	30221	2	4	2	55		5	2		16	23	4	33	1	3	1
Tyrone	Brookhaven-Tyrone	30810			4	5		3			7	10	8				
Bruceton Mills	Bruceton Mills	30231		3	9	91		10	14	8	25	57	34	53	9	2	11
Sugar Valley	Bruceton Mills	30238		3	2	123		17	4	22	13	56	14	53	4	1	1
Harmony Grove	Bruceton Mills Circuit	30232										0					
Hopewell (Bruceton)	Bruceton Mills Circuit	30234										0					
Pisgah	Bruceton Mills Circuit	30236										0					
Carolina	Carolina	30392						3			12	15	18		3		
Hutchinson	Carolina	30804									8	8					
Teverbaugh Chapel	Carolina	30806									8	8	10				1
Catawba	Catawba	30241						10				10	20	40			
Fairview	Catawba	30242										0					
Hopewell (Catawba)	Catawba	30243										0	16			1	1
Montana	Catawba	30246										0	6				
Mt. Zion	Catawba	30248				7		2				2			1		1
Hoult	Catawba	30661								1	12	13	13		13		
Kingmont	Catawba	30664				5						0					
Central (Fairmont)	Central-Trinity	30290	2		2	60		12	3	7	24	46	30	55	6	15	6
Trinity	Central-Trinity	30360			15	10		4	2	7		13		7			
Cheat Lake	Cheat Lake-Calvary	30251	1		3	18					12	12	13		1	3	
Calvary (Cheat Lake)	Cheat Lake-Calvary	30255	1			36					14	14				2	
Community	Community / Johnson Chapel	30455	2			16		5	6		26	37	23	32	2	3	1
Johnson Chapel	Community / Johnson Chapel	30471				14			2	1	16	19	15	12	3		2
Cross Roads	Cross Roads	30848				15	2	12	4	6	20	42	15	75	2	4	5
Bethel (Newburg)	DISCONTINUED	30651										0					
Eden	Eden-Mt. Union	30223						6	3		4	13		13			
Mt. Union	Eden-Mt. Union	30228				6		1				1					
Christ (Shinnston)	Enterprise	30822				10					6	6	6		1		
Enterprise	Enterprise	30823	1	4	5	26		7	4		32	43	43	40		3	1
Victor Chapel	Enterprise	30825				5					7	7				1	
Evansville	Evansville	30272						3	4		31	38	38	20		3	
Mt. Israel	Evansville	30275										0	7				
Mt. Zion	Evansville	30276	7	3		23	11	12	5	1	23	41	23		3		1
Sinclair	Evansville	30278										0					
Asbury	Fairview	30371				11						0					
Haught Chapel	Fairview	30373				68		5	5	8	32	50	40	55	2	5	
Wesley	Fairview	30378				41		8				8					

CHURCH NAME	CHARGE NAME	CONFERENCE CHURCH NUMBER	Membership in UM Men	Amount Paid for Projects by UM Men	Membership in UM Women	Amount Paid for Local Church and Community Ministries by United Methodist Women	Number of UMVIM Teams Sent	Number of Persons Sent Out on UMVIM Teams	Number of Persons Engaged in Mission	Number of Persons Served by Community Ministries For Day Care and/or Education	Number of Persons Served by Community Ministries for Outreach, Justice and Mercy	Market Value of Church Owned Buildings and Equipment	Market Value of All Other Church-Owned Assets	Debt Secured by Church Physical Assets	Other Debt	Total Amount APPORTIONED to the Local Church for All Causes	Total Amount PAID by the Local Church for all AppORTioned Causes
			Line 25a	25b	Line 26a	Line 26b	Line 27a	Line 27b	Line 28	Line 29	Line 30	Line 31	Line 32	Line 33	Line 34	Line 35a	Line 35b
Brookhaven	Brookhaven-Tyrone	30221						1	8	15	360	\$720,000	\$7,000			\$9,758	\$9,758
Tyrone	Brookhaven-Tyrone	30810						1	4		360	\$210,000	\$74,000			\$7,037	\$3,000
Bruceton Mills	Bruceton Mills	30231			15	\$451			20		275	\$300,000	\$30,000			\$19,242	\$19,242
Sugar Valley	Bruceton Mills	30238			17	\$2,768			1		275	\$700,000	\$399,455			\$9,056	\$9,056
Harmony Grove	Bruceton Mills Circuit	30232														\$3,763	\$500
Hopewell (Bruceton)	Bruceton Mills Circuit	30234														\$4,174	\$4,174
Pisgah	Bruceton Mills Circuit	30236														\$4,837	\$4,837
Carolina	Carolina	30392										\$80,000				\$3,322	\$3,309
Hutchinson	Carolina	30804							2		30	\$30,000				\$2,407	\$2,407
Teverbaugh Chapel	Carolina	30806								1	60	\$5,000				\$1,313	\$1,313
Catawba	Catawba	30241										\$75,000				\$2,396	\$2,396
Fairview	Catawba	30242										\$35,000				\$1,200	\$1,200
Hopewell (Catawba)	Catawba	30243										\$214,000				\$4,150	\$4,150
Montana	Catawba	30246														\$2,309	\$300
Mt. Zion	Catawba	30248										\$2				\$2,147	\$2,147
Hoult	Catawba	30661										\$40,000				\$1,973	\$1,898
Kingmont	Catawba	30664							7		75	\$60,000	\$8,000			\$1,307	\$1,307
Central (Fairmont)	Central-Trinity	30290			64	\$350				2	140	\$2,513,000	\$125,000	\$5,227		\$42,759	\$42,759
Trinity	Central-Trinity	30360							5			\$350,000	\$150,000			\$6,777	\$6,800
Cheat Lake	Cheat Lake-Calvary	30251	7	\$524	16	\$1,241					200	\$1,362,000	\$245,000			\$9,735	\$9,735
Calvary (Cheat Lake)	Cheat Lake-Calvary	30255	5	\$524	8	\$2,300					150	\$634,600	\$114,400			\$10,248	\$10,248
Community	Community / Johnson Chapel	30455			16						1300	\$664,193	\$125,000			\$9,365	\$9,365
Johnson Chapel	Community / Johnson Chapel	30471							4			\$720,000	\$30,251			\$7,571	\$7,571
Cross Roads	Cross Roads	30848			17	\$1,040			65		125	\$225,000				\$7,691	\$7,691
Bethel (Newburg)	DISCONTINUED	30651														\$0	\$0
Eden	Eden-Mt. Union	30223										\$400,000	\$9,561			\$5,285	\$5,285
Mt. Union	Eden-Mt. Union	30228										\$100,000				\$804	\$804
Christ (Shinnston)	Enterprise	30822							3		300	\$525,000	\$10,000			\$5,261	\$5,261
Enterprise	Enterprise	30823							3		300	\$310,000				\$11,828	\$11,828
Victor Chapel	Enterprise	30825									300	\$80,000	\$10,515			\$5,371	\$5,371
Evansville	Evansville	30272									75	\$85,000	\$8,765			\$2,215	\$2,215
Mt. Israel	Evansville	30275							1		100	\$40,100				\$824	\$824
Mt. Zion	Evansville	30276										\$101,000	\$31,737			\$1,938	\$1,938
Sinclair	Evansville	30278										\$36,000				\$1,123	\$1,123
Asbury	Fairview	30371							2	35	200	\$274,000				\$4,503	\$1,025
Haught Chapel	Fairview	30373	10		10				10	142	5	\$200,000	\$50,000			\$7,953	\$7,953
Wesley	Fairview	30378										\$112,000	\$94,000			\$4,771	\$4,771

MONVALLEY DISTRICT

CHURCH NAME	CHARGE NAME	CONFERENCE CHURCH NUMBER	Total Amount APPORTIONED to the Local Church for All Apportioned Causes Directly Paid to the DISTRICT	Total Amount PAID by the Local Church for Apportioned Causes Directly PAID to the DISTRICT	Paid for General Advance Specials	Paid for World Service Specials	Paid for Annual Conference Advance Specials	Amount for the Youth Service Fund Remitted to the Conference Treasurer	Total of All Other Funds Sent to Annual Conference Treasurer for Connectional Mission and Ministry	Total Annual Conference Special Sunday Offerings	Total Given Directly to UM Causes and Not Sent to Conference Treasurer	Total Given to Non-United Methodist Benevolent and Charitable Causes Not Sent to the Conference Treasurer
			Line 36a	Line 36b	Line 37	Line 38	Line 39	Line 40	Line 41	Line 42	Line 43	Line 44
Brookhaven	Brookhaven-Tyrone	30221	\$146	\$146						\$0	\$400	\$985
Tyrone	Brookhaven-Tyrone	30810	\$106	\$106						\$0		
Bruceton Mills	Bruceton Mills	30231	\$289	\$289						\$0		\$1,840
Sugar Valley	Bruceton Mills	30238	\$136	\$136						\$0		\$4,156
Harmony Grove	Bruceton Mills Circuit	30232	\$56	\$56						\$0		
Hopewell (Bruceton)	Bruceton Mills Circuit	30234	\$63	\$63						\$0		
Pisgah	Bruceton Mills Circuit	30236	\$73	\$73						\$0		
Carolina	Carolina	30392	\$50	\$50						\$0	\$105	
Hutchinson	Carolina	30804	\$36	\$36						\$0		\$120
Teverbaugh Chapel	Carolina	30806	\$20	\$20						\$0		
Catawba	Catawba	30241	\$36	\$36						\$0		
Fairview	Catawba	30242	\$18	\$18						\$0		
Hopewell (Catawba)	Catawba	30243	\$62	\$62						\$0		
Montana	Catawba	30246	\$35	\$35						\$0		
Mt. Zion	Catawba	30248	\$32	\$32						\$0		
Hoult	Catawba	30661	\$30	\$30						\$0		
Kingmont	Catawba	30664	\$20	\$20	\$150		\$250			\$0		\$75
Central (Fairmont)	Central-Trinity	30290	\$641	\$641						\$0		\$12,035
Trinity	Central-Trinity	30360	\$102	\$105						\$0		\$400
Cheat Lake	Cheat Lake-Calvary	30251	\$146	\$146	\$300					\$0	\$1,025	\$325
Calvary (Cheat Lake)	Cheat Lake-Calvary	30255	\$154	\$154	\$260					\$0	\$923	\$200
Community	Community / Johnson Chapel	30455	\$140	\$140						\$0	\$1,100	\$1,500
Johnson Chapel	Community / Johnson Chapel	30471	\$114	\$114						\$0		\$865
Cross Roads	Cross Roads	30848	\$115	\$115						\$0	\$350	\$186
Bethel (Newburg)	DISCONTINUED	30651								\$0		
Eden	Eden-Mt. Union	30223	\$79	\$79	\$171					\$0	\$98	
Mt. Union	Eden-Mt. Union	30228	\$12	\$12	\$116					\$0	\$158	
Christ (Shinnston)	Enterprise	30822	\$79	\$79						\$0		\$2,123
Enterprise	Enterprise	30823	\$177	\$177						\$0	\$100	\$4,166
Victor Chapel	Enterprise	30825	\$81	\$81						\$0	\$50	\$1,652
Evansville	Evansville	30272	\$36	\$36						\$0	\$334	\$6,245
Mt. Israel	Evansville	30275	\$12	\$12	\$80					\$0	\$715	
Mt. Zion	Evansville	30276	\$29	\$29						\$0	\$1,050	\$3,928
Sinclair	Evansville	30278	\$17	\$17						\$0	\$75	\$55
Asbury	Fairview	30371	\$68	\$68						\$0	\$1,375	
Haught Chapel	Fairview	30373	\$119	\$119					\$342	\$0		
Wesley	Fairview	30378	\$72	\$72						\$0	\$136	

CHURCH NAME	CHARGE NAME	CONFERENCE CHURCH NUMBER	General Special Sunday Offerings (Church Remittance)	Total Paid by Local Church for All Direct Billed Clergy Benefits - Excluding Health Insurance	Medical Insurance Premiums: Mandatory 70% of Insurance Premiums Contributed By the Church	Medical Insurance Premiums: Amount Contributed by the Church Over and Above the Required 70% of the Total Premium.	Total Health Insurance Premiums Contributed by the Local Church (LINE 47a + LINE 47b)	Total Paid in Base Compensation to the Pastor	Total Paid in Base Compensation to All Associate Pastors Assigned by the Bishop	Total Paid to/for Pastor and Associates for Housing and Utilities and/ or Related Allowances	Total Paid to Pastor and Associate(s) for Accountable Reimbursements	Total Paid to/for Pastor and Associate(s) for Any Other Cash Allowances
			Line 45	Line 46	Line 47a	Line 47b	Line 47	Line 48	Line 49	Line 50	Line 51	Line 52
Brookhaven	Brookhaven-Tyrone	30221	\$0	\$4,816	\$5,527		\$5,527	\$16,750		\$3,000	\$500	\$747
Tyrone	Brookhaven-Tyrone	30810	\$0	\$5,109	\$3,685		\$3,685	\$9,268		\$2,000	\$500	\$365
Bruceton Mills	Bruceton Mills	30231	\$10	\$7,024	\$6,632		\$6,632	\$24,432		\$3,900	\$5,400	\$75
Sugar Valley	Bruceton Mills	30238	\$0	\$4,917	\$4,422		\$4,422	\$17,102		\$2,600	\$3,600	\$50
Harmony Grove	Bruceton Mills Circuit	30232	\$0				\$0					
Hopewell (Bruceton)	Bruceton Mills Circuit	30234	\$0				\$0					
Pisgah	Bruceton Mills Circuit	30236	\$0				\$0					
Carolina	Carolina	30392	\$0				\$0	\$2,766				
Hutchinson	Carolina	30804	\$0				\$0	\$2,766				
Teverbaugh Chapel	Carolina	30806	\$0				\$0	\$2,688				
Catawba	Catawba	30241	\$0				\$0	\$3,456				
Fairview	Catawba	30242	\$0				\$0	\$3,078				\$65
Hopewell (Catawba)	Catawba	30243	\$0				\$0	\$3,648				
Montana	Catawba	30246	\$0				\$0	\$3,456				
Mt. Zion	Catawba	30248	\$0				\$0	\$3,397				
Hoult	Catawba	30661	\$0				\$0	\$2,868				
Kingmont	Catawba	30664	\$0				\$0	\$2,748				\$65
Central (Fairmont)	Central-Trinity	30290	\$0	\$12,337	\$4,603	\$1,973	\$6,576	\$29,946		\$3,420	\$4,414	
Trinity	Central-Trinity	30360	\$0	\$2,231	\$875	\$375	\$1,250	\$9,400			\$835	
Cheat Lake	Cheat Lake-Calvary	30251	\$0	\$4,801	\$1,974		\$1,974	\$15,481		\$1,441	\$1,085	
Calvary (Cheat Lake)	Cheat Lake-Calvary	30255	\$0	\$4,801	\$1,974		\$1,974	\$15,481		\$1,441	\$1,085	
Community	Community / Johnson Chapel	30455	\$0				\$0	\$16,260		\$2,100	\$127	
Johnson Chapel	Community / Johnson Chapel	30471	\$0				\$0	\$10,840		\$1,400	\$510	
Cross Roads	Cross Roads	30848	\$0				\$0	\$12,500			\$5,000	
Bethel (Newburg)	DISCONTINUED	30651	\$0				\$0					
Eden	Eden-Mt. Union	30223	\$0				\$0	\$9,295			\$1,800	\$250
Mt. Union	Eden-Mt. Union	30228	\$0				\$0	\$1,200				\$100
Christ (Shinnston)	Enterprise	30822	\$0	\$1,282	\$334		\$334	\$4,423		\$580		
Enterprise	Enterprise	30823	\$0	\$5,243		\$1,644	\$1,644	\$17,166		\$1,200	\$900	
Victor Chapel	Enterprise	30825	\$0	\$2,228	\$721		\$721	\$7,753		\$1,041	\$210	
Evansville	Evansville	30272	\$0				\$0	\$3,600				
Mt. Israel	Evansville	30275	\$0				\$0	\$1,649				
Mt. Zion	Evansville	30276	\$0				\$0	\$3,940				\$200
Sinclair	Evansville	30278	\$0				\$0	\$1,798				
Asbury	Fairview	30371	\$0	\$3,054			\$0	\$10,624		\$1,800		
Haught Chapel	Fairview	30373	\$0				\$0	\$15,500				
Wesley	Fairview	30378	\$0	\$2,195			\$0	\$7,636		\$1,800		\$100

CHURCH NAME	CHARGE NAME	CONFERENCE CHURCH NUMBER	Total Paid in Salary and Benefits for Deacons	Total Paid in Salary and Benefits for Diaconal Ministers	Total Paid in Salary and Benefits for all other Church Staff	Total Spent for Local Church Program Expenses	Total Spent for Local Church Operating Expenses	Total Paid for Principal / Interest on Indebtedness, Loans, Etc	Total Paid on Capital Expenditures for Buildings, and Improvements, and Major Equip Purchases	Total Spent by the Local Church on All Expenses	Number of Households Giving to Local Church	Amount Received Through Pledges	Amount Received from Non-Pledging Yet Identified Givers	Amount Received from Unidentified Givers	Amount Received from Interest and Dividends	Amount Received Through Sale of Church Assets	Amount Received Through Building Use Fees, Contribution, and Rentals	Amount Received Through Donations and Other Sources	Total Income for Annual Budget / Spending Plan (Total Lins 62a - 62g)
			Line 53	Line 54	Line 55	Line 56	Line 57	Line 58	Line 59	Line 60	Line 61	Line 62a	Line 62b	Line 62c	Line 62d	Line 62e	Line 62f	Line 62g	Line 62
Brookhaven	Brookhaven-Tyrone	30221				\$1,488	\$8,978			\$53,095			\$51,210	\$1,681				\$2,435	\$55,326
Tyrone	Brookhaven-Tyrone	30810				\$247	\$4,604			\$28,884	15		\$26,133	\$539				\$669	\$27,341
Bruceston Mills	Bruceston Mills	30231				\$660	\$14,390		\$1,733	\$85,627	55	\$63,494	\$6,495				\$720	\$4,016	\$74,725
Sugar Valley	Bruceston Mills	30238			\$1,680	\$1,505	\$6,260			\$55,484	29		\$32,659	\$3,801	\$13,916		\$350	\$3,413	\$54,139
Harmony Grove	Bruceston Mills Circuit	30232								\$556									\$0
Hopewell (Bruceston)	Bruceston Mills Circuit	30234								\$4,237									\$0
Pisgah	Bruceston Mills Circuit	30236								\$4,910									\$0
Carolina	Carolina	30392				\$1,840	\$4,190			\$12,260	13	\$3,115		\$14,077					\$17,192
Hutchinson	Carolina	30804				\$889	\$1,428			\$7,646				\$10,696					\$10,696
Teverbaugh Chapel	Carolina	30806				\$1,090	\$2,200			\$7,311				\$8,952					\$8,952
Catawba	Catawba	30241				\$251	\$3,769			\$9,908		\$325	\$11,924		\$24		\$125	\$164	\$12,562
Fairview	Catawba	30242					\$481			\$4,842					\$3,465	\$1			\$3,466
Hopewell (Catawba)	Catawba	30243					\$12,756			\$20,616									\$0
Montana	Catawba	30246			\$875		\$2,694			\$7,360	7								\$0
Mt. Zion	Catawba	30248				\$5,871	\$3,995			\$15,442	8	\$15,691							\$15,691
Hoult	Catawba	30661					\$1,772			\$6,568	12	\$2,742	\$1,083						\$3,825
Kingmont	Catawba	30664					\$1,568		\$6,000	\$12,183	17		\$2,515	\$6,297				\$1,700	\$10,512
Central (Fairmont)	Central-Trinity	30290			\$42,556	\$7,935	\$37,438	\$6,600	\$29,926	\$236,583	149	\$154,846	\$5,797	\$882	\$4,315		\$8,012	\$4,664	\$178,517
Trinity	Central-Trinity	30360			\$1,200	\$450	\$6,097		\$2,100	\$30,868	17			\$26,189					\$26,189
Cheat Lake	Cheat Lake-Calvary	30251			\$2,625	\$683	\$9,361		\$6,023	\$55,005	17			\$53,997	\$1,243		\$300	\$9,823	\$65,363
Calvary (Cheat Lake)	Cheat Lake-Calvary	30255				\$300	\$11,827			\$48,694	19			\$41,512			\$400	\$3,365	\$45,277
Community	Community / Johnson Chapel	30455			\$2,975	\$897	\$8,612			\$43,076	38			\$58,117	\$677		\$605		\$59,399
Johnson Chapel	Community / Johnson Chapel	30471				\$744	\$10,658		\$2,137	\$34,839	28		\$35,238	\$1,073				\$403	\$36,714
Cross Roads	Cross Roads	30848			\$1,500	\$683	\$6,744			\$34,769	22			\$46,738					\$46,738
Bethel (Newburg)	DISCONTINUED	30651								\$0									\$0
Eden	Eden-Mt. Union	30223			\$100	\$214	\$4,146		\$2,205	\$23,643	17		\$13,262		\$7			\$10,079	\$23,348
Mt. Union	Eden-Mt. Union	30228				\$19	\$1,094			\$3,503	7		\$4,226						\$4,226
Christ (Shinnston)	Enterprise	30822			\$300	\$109	\$9,395		\$18,546	\$42,432				\$20,490			\$4,000	\$1,589	\$26,079
Enterprise	Enterprise	30823				\$1,875	\$13,859	\$7,801		\$65,959				\$60,587					\$60,587
Victor Chapel	Enterprise	30825			\$1,125	\$718	\$2,241			\$23,191	15			\$21,291				\$1,052	\$22,343
Evansville	Evansville	30272				\$1,541	\$3,742		\$4,071	\$21,784	10			\$22,776					\$22,776
Mt. Israel	Evansville	30275				\$326	\$1,629			\$5,235	8			\$100	\$17				\$117
Mt. Zion	Evansville	30276				\$1,760	\$2,337			\$15,182	14			\$22,404	\$5				\$22,409
Sinclair	Evansville	30278				\$5	\$295			\$3,368		\$3,748							\$3,748
Asbury	Fairview	30371					\$3,691			\$21,637	4			\$7,404					\$7,404
Haught Chapel	Fairview	30373				\$1,910	\$20,178			\$46,002									\$0
Wesley	Fairview	30378					\$9,242		\$2,035	\$27,987	18			\$18,581				\$1,570	\$20,151

CHURCH NAME	CHARGE NAME	CONFERENCE CHURCH NUMBER	Capital Campaign Receipts	Gifts Through Memorials Endowments, and Bequests	Other Sources and Projects	Amount Received for Special Sundays, General Advance Specials, World Service Specials and Other Forms of Directed Benevolent Giving	Total Income for Designated Causes Including Capital Campaigns Etc. (Lines 631-63d)	Equitable Compensation Funds Received by Church or Pastor	Advance Special , Apportioned, and Connectional Funds Received by the Church	Other Grants and Financial Support From Institutional Sources	Total Income from Connectional and Other Institutional Sources Outside the Local Church (Lines 64a - 64c)	Grand Total Income Reported (Lines 62,63,64)
			Line 63a	Line 63b	Line 63c	Line 63d	Line 63	Line 64a	Line 64b	Line 64c	Line 64	TOTAL INCOME
Brookhaven	Brookhaven-Tyrone	30221		\$895	\$3,000		\$3,895				\$0	\$59,221
Tyrone	Brookhaven-Tyrone	30810					\$0	\$5,583		\$2,842	\$8,425	\$35,766
Bruceton Mills	Bruceton Mills	30231		\$590		\$10	\$600				\$0	\$75,325
Sugar Valley	Bruceton Mills	30238		\$476		\$39	\$515				\$0	\$54,654
Harmony Grove	Bruceton Mills Circuit	30232					\$0				\$0	\$0
Hopewell (Bruceton)	Bruceton Mills Circuit	30234					\$0				\$0	\$0
Pisgah	Bruceton Mills Circuit	30236					\$0				\$0	\$0
Carolina	Carolina	30392					\$0				\$0	\$17,192
Hutchinson	Carolina	30804					\$0				\$0	\$10,696
Teverbaugh Chapel	Carolina	30806					\$0				\$0	\$8,952
Catawba	Catawba	30241					\$0				\$0	\$12,562
Fairview	Catawba	30242					\$0				\$0	\$3,466
Hopewell (Catawba)	Catawba	30243					\$0				\$0	\$0
Montana	Catawba	30246					\$0				\$0	\$0
Mt. Zion	Catawba	30248					\$0				\$0	\$15,691
Hoult	Catawba	30661					\$0				\$0	\$3,825
Kingmont	Catawba	30664					\$0				\$0	\$10,512
Central (Fairmont)	Central-Trinity	30290		\$10,000		\$14,654	\$24,654				\$0	\$203,171
Trinity	Central-Trinity	30360		\$4,800			\$4,800				\$0	\$30,989
Cheat Lake	Cheat Lake-Calvary	30251		\$8,795	\$1,231	\$365	\$10,391				\$0	\$75,754
Calvary (Cheat Lake)	Cheat Lake-Calvary	30255			\$8,000	\$200	\$8,200				\$0	\$53,477
Community	Community / Johnson Chapel	30455					\$0				\$0	\$59,399
Johnson Chapel	Community / Johnson Chapel	30471					\$0				\$0	\$36,714
Cross Roads	Cross Roads	30848			\$186		\$186				\$0	\$46,924
Bethel (Newburg)	DISCONTINUED	30651					\$0				\$0	\$0
Eden	Eden-Mt. Union	30223			\$499		\$499				\$0	\$23,847
Mt. Union	Eden-Mt. Union	30228					\$0				\$0	\$4,226
Christ (Shinnston)	Enterprise	30822					\$0				\$0	\$26,079
Enterprise	Enterprise	30823					\$0				\$0	\$60,587
Victor Chapel	Enterprise	30825					\$0				\$0	\$22,343
Evansville	Evansville	30272					\$0				\$0	\$22,776
Mt. Israel	Evansville	30275		\$125		\$315	\$440				\$0	\$557
Mt. Zion	Evansville	30276					\$0				\$0	\$22,409
Sinclair	Evansville	30278					\$0				\$0	\$3,748
Asbury	Fairview	30371					\$0				\$0	\$7,404
Haught Chapel	Fairview	30373					\$0				\$0	\$0
Wesley	Fairview	30378					\$0				\$0	\$20,151

MONVALLEY DISTRICT

CHURCH NAME	CHARGE NAME	CONFERENCE CHURCH NUMBER	Total Professing Members at the Close of 2012	Received This Year on Profession of Christian Faith	Restored by Affirmation	Correction to Last Year's Membership by Addition	Transferred in From Other United Methodist Churches	Transferred in From Non-United Methodist Churches	Removed by Charge Conference Action	Withdrawn from Professing Membership	Correction to Last Year's Membership by Subtraction	Transferred Out to Other United Methodist Churches	Transferred Out to Non-United Methodist Churches	Removed by Death	Total Professing Members at the Close of 2013	Asian	African American	Hispanic	Native Am	Pacific Islander	White	Mult Racial	Female	Male	Average Attendance at All Weekly Worship Services
			LINE 1	LINE 2A	LINE 2B	LINE 2C	LINE 3	LINE 4	LINE 5A	LINE 5B	LINE 5C	LINE 6	LINE 7	LINE 8	LINE 9	9.a	9.b	9.c	9.d	9.e	9.f	9.g	9.h	9.i	LINE 10
Farmington Main St.	Farmington	30384	37												37										
West Farmington	Farmington	30398	20			11	1							1	31						31				18
First (Monongah)	First (Monongah)	30551	44												44						44				30
First (Shinnston)	First (Shinnston)	30850	206									2	2	6	196						196	126	70		51
Astor	Flemington	30401	10												10						10	8	2		8
Flemington	Flemington	30403	45												45						45	29	16		23
Bailey Mem. (Rosemnt)	Flemington	30406	66								24			1	41						41	27	14		22
Simpson Evans Chapel	Flemington	30408	41											1	40						40	25	15		19
Gateway	Gateway	30310	421	1										11	411										124
Good Shepherd (Grftn)	Good Shepherd (Grftn)	30430	360	6			3			1				3	365						365	213	153		94
Riverside	Granville-Riverside	30701	32											1	31						31	23	8		28
Granville	Granville-Riverside	30705	36												36	1					35	24	12		26
Mt. Pleasant	Harner Chapel	30475	76												76						76	52	24		58
Harner Chapel	Harner Chapel	30591	80									3		3	74						74	46	28		25
Burns Chapel	Harner Chapel	30741	74						7					2	65						65	38	27		50
Highland Avenue	Highland Avenue	30330	209				1							2	208						208	125	83		65
Birds Creek	Howesville	30461	49												49										
Chestnut Ridge	Howesville	30462	30											2	28							25	3		18
Howesville	Howesville	30464	42											1	41							25	16		25
Shays Chapel	Howesville	30466	25												25							21	4		18
Kanes Creek	Kanes Creek-Mt. Vernon	30691	37											1	36						36	25	11		22
Mt. Vernon	Kanes Creek-Mt. Vernon	30694	35			2									37						37	21	16		28
Knottsville	Knottsville	30481	40											1	39			1			38	26	13		18
Mt. Pleasant	Knottsville	30483	61												61						61	35	26		25
Thornton	Knottsville	30486	63	2										1	64						64	40	24		29
Wesley Chapel	Knottsville	30488	118							1				3	114						114	58	56		35
Gypsy	Lamberts Run-Ziesing-Gypsy	30801	19								2			2	15						15	9	6		9
Lamberts Run	Lamberts Run-Ziesing-Gypsy	30830	23	3		2									28						28				12
Ziesing	Lamberts Run-Ziesing-Gypsy	30831	33												33						33				15
Life UMC (St. Paul Campus)	Life UMC (St. Paul Campus)	30320	803	19				2	6	3	189	7		8	611	4	2	1			604	316	295		309
Otterbein (Shinnston)	Lumberport-Otterbein	30802	52	1										1	52						52	34	18		40
Lumberport	Lumberport-Otterbein	30832	91	2										2	91						91	59	32		40
Bee Gum	Mannington Circuit	30511	25												25										27
East High Street	Mannington Circuit	30514	53											1	52						52	33	19		25
First (Mannington)	Mannington Circuit	30520	115	7						2			2	2	116						116	75	41		27

CHURCH NAME	CHARGE NAME	CONFERENCE CHURCH NUMBER	Persons Baptized This Year (Age 0-12)	Persons Baptized Ages 13 - older	Total Baptized Members Who Have Not Become Professing Members	Number of Other Constituents	Persons Enrolled in Confirmation Classes This Year	Number of CHILDREN in all Christian Formation Groups - ages 0-11	Number of YOUTH in all Christian Formation Groups ages 12-18	Number of YOUNG ADULTS in all Christian Formation Groups - ages 19-30	Number of Other ADULTS in all Christian Formation Groups ages 31 & older	Total Christian Formation Participants Total of Lines 15 - 18	Average Weekly Attendance in Sunday Church School (All Ages)	Number of Participants in Vacation Bible School	Number of Ongoing Classes (All Ages) in Sunday Church School	Number of On-Going Classes (All Ages) Other Than Sunday Church School	Number of Short-Term Classes and Small Groups for Learning
			Line 11a	Line 11b	LINE 12	LINE 13	LINE 14	LINE 15	LINE 16	LINE 17	LINE 18	Line 19	LINE 20	LINE 21	LINE 22	LINE 23	LINE 24
Farmington Main St.	Farmington	30384										0					
West Farmington	Farmington	30398						2	3	2	12	19			3		
First (Monongah)	First (Monongah)	30551				13						0	8				
First (Shinnston)	First (Shinnston)	30850			42	42		3	14		11	28				2	
Astor	Flemington	30401										0	11		2		
Flemington	Flemington	30403				25		5	3	5	14	27	6			2	1
Bailey Mem. (Rosemnt)	Flemington	30406			3	25		3	3	2	14	22	14	61	4	2	1
Simpson Evans Chapel	Flemington	30408			3	17		14	4	1	24	43	20	4	3	3	1
Gateway	Gateway	30310	3	1		18		25	11	10	39	85	27	50	4	3	2
Good Shepherd (Grftn)	Good Shepherd (Grftn)	30430		1	48	40	7	30	10	9	20	69	15	40	3		1
Riverside	Granville-Riverside	30701				80		3	2			5	5		1	1	
Granville	Granville-Riverside	30705	1		3	19		10			10	20	6	2			
Mt. Pleasant	Harner Chapel	30475	1		16	64		20	12	8	25	65	25	98	3	3	2
Harner Chapel	Harner Chapel	30591			16	24						0	15		1		
Burns Chapel	Harner Chapel	30741			20	54		19	5	15	45	84	23	124	2	1	
Highland Avenue	Highland Avenue	30330			28	33		10	2	5	35	52	27	38	12	12	5
Birds Creek	Howesville	30461										0					
Chestnut Ridge	Howesville	30462	2					4	2		20	26	18	25		5	
Howesville	Howesville	30464				17		8	3	3	31	45		18		2	1
Shays Chapel	Howesville	30466				10		5				5	18	25		12	
Kanes Creek	Kanes Creek-Mt.Vernon	30691			3	31		3	3			6	4	10			
Mt. Vernon	Kanes Creek-Mt.Vernon	30694	1			24		3	2			5	5	10			
Knottsville	Knottsville	30481			10	33		5	2	8	24	39			3	1	1
Mt. Pleasant	Knottsville	30483			5	8		6		2	37	45	45		3	2	
Thornton	Knottsville	30486										0	30				
Wesley Chapel	Knottsville	30488				33		11	9	2	43	65	41	40	7	2	
Gypsy	Lamberts Run-Ziesing-Gypsy	30801		2								0	6				
Lamberts Run	Lamberts Run-Ziesing-Gypsy	30830	2	3	2				3		9	12	10				
Ziesing	Lamberts Run-Ziesing-Gypsy	30831	1					3				3	5				
Life UMC (St. Paul Campus)	Life UMC (St. Paul Campus)	30320	4	4	7		5	40	15	12	86	153	81	153	12	10	1
Otterbein (Shinnston)	Lumberport-Otterbein	30802	1			6		7		13	20	40	40			1	1
Lumberport	Lumberport-Otterbein	30832	2			5		12	12		9	33	9		1	1	1
Bee Gum	Mannington Circuit	30511				16						0	20	33	3		
East High Street	Mannington Circuit	30514				2			4	1	7	12	10		2		
First (Mannington)	Mannington Circuit	30520	4	2	6							0					

CHURCH NAME	CHARGE NAME	CONFERENCE CHURCH NUMBER	Membership in UM Men	Amount Paid for Projects by UM Men	Membership in UM Women	Amount Paid for Local Church and Community Work by United Methodist Women	Number of UMWIM Teams Sent	Number of Persons Sent Out on UMWIM Teams	Number of Persons Engaged in Mission	Number of Persons Served by Community Ministries For Day care and /or Education	Number of Persons Served by Community Ministries for Outreach, Justice and Mercy	Market Value of Church Owned Land, Buildings and Equipment	Market Value of All Other Church-Owned Assets	Debt Secured by Church Physical Assets	Other Debt	Total Amount APPORTIONED to the Local Church for All Causes	Total Amount PAID by the Local Church for all Apportioned Causes
			Line 25a	25b	Line 26a	Line 26b	Line 27a	Line 27b	Line 28	Line 29	Line 30	Line 31	Line 32	Line 33	Line 34	Line 35a	Line 35b
Farmington Main St.	Farmington	30384														\$3,619	\$3,619
West Farmington	Farmington	30398										\$171,000	\$40,000			\$3,005	\$3,005
First (Monongah)	First (Monongah)	30551								1	30	\$620,000	\$32,000			\$5,957	\$5,976
First (Shinnston)	First (Shinnston)	30850			42	\$2,343			3			\$1,863,400	\$105,253			\$26,411	\$26,411
Astor	Flemington	30401										\$100,000				\$1,062	\$1,062
Flemington	Flemington	30403			8	\$1,748				8	76	\$360,000	\$51,678			\$4,473	\$4,473
Bailey Mem. (Rosemnt)	Flemington	30406			12	\$632				108	70	\$370,000	\$40,850			\$5,385	\$5,385
Simpson Evans Chapel	Flemington	30408									60	\$199,000	\$31,234			\$3,882	\$3,882
Gateway	Gateway	30310	25		48							\$1,900,000	\$303,833	\$49,500		\$46,406	\$23,511
Good Shepherd (Grftn)	Good Shepherd (Grftn)	30430							20	35	250	\$2,530,300	\$379,271			\$37,120	\$30,500
Riverside	Granville-Riverside	30701			10	\$2,475			30			\$250,000				\$6,483	\$6,483
Granville	Granville-Riverside	30705					1	1	12		8	\$325,000	\$36,000			\$5,853	\$5,853
Mt. Pleasant	Harner Chapel	30475										\$194,000				\$5,133	\$5,133
Harner Chapel	Harner Chapel	30591			14	\$1,375						\$638,000	\$100,000			\$13,174	\$3,500
Burns Chapel	Harner Chapel	30741										\$355,000				\$4,904	\$4,904
Highland Avenue	Highland Avenue	30330			27	\$500					10	\$1,077,000	\$226,146			\$23,273	\$6,758
Birds Creek	Howesville	30461														\$3,585	\$3,585
Chestnut Ridge	Howesville	30462										\$40,000				\$2,488	\$2,488
Howesville	Howesville	30464										\$279,500	\$10,453			\$4,753	\$4,753
Shays Chapel	Howesville	30466									50					\$2,356	\$2,356
Kanes Creek	Kanes Creek-Mt.Vernon	30691			21	\$548						\$350,000	\$52,878			\$5,617	\$5,617
Mt. Vernon	Kanes Creek-Mt.Vernon	30694										\$380,000	\$32,586			\$4,590	\$4,590
Knottsville	Knottsville	30481							14	15	250	\$290,948	\$31,000			\$5,883	\$5,883
Mt. Pleasant	Knottsville	30483					2	10	36		30	\$235,000	\$28,419			\$6,332	\$6,332
Thornton	Knottsville	30486								10		\$10,000	\$2,000			\$2,260	\$2,260
Wesley Chapel	Knottsville	30488			8	\$103			5	54	323	\$191,000	\$1,500			\$8,718	\$8,718
Gypsy	Lamberts Run-Ziesing-Gypsy	30801										\$102,500	\$11,000	\$5,000		\$2,524	\$25
Lamberts Run	Lamberts Run-Ziesing-Gypsy	30830										\$311,400	\$30,000	\$4,800		\$4,063	\$4,063
Ziesing	Lamberts Run-Ziesing-Gypsy	30831										\$180,500	\$3,000	\$27,500		\$3,511	\$3,511
Life UMC (St. Paul Campus)	Life UMC (St. Paul Campus)	30320	25	\$2,500	6	\$260			181		1100	\$3,325,500	\$4,200,000	\$597,000		\$65,869	\$65,869
Otterbein (Shinnston)	Lumberport-Otterbein	30802									3	\$307,000				\$6,435	\$6,435
Lumberport	Lumberport-Otterbein	30832			20	\$1,227					7	\$444,719	\$122,892			\$14,528	\$14,528
Bee Gum	Mannington Circuit	30511									4	\$17,500				\$1,856	\$1,856
East High Street	Mannington Circuit	30514										\$178,800				\$4,165	\$4,165
First (Mannington)	Mannington Circuit	30520							12		10	\$680,000				\$13,000	\$7,563

MONVALLEY DISTRICT

CHURCH NAME	CHARGE NAME	CONFERENCE CHURCH NUMBER	Total Amount APPORTIONED to the Local Church for All Apportioned Causes Directly Paid to the DISTRICT	Total Amount PAID by the Local Church for Apportioned Causes Directly PAID to the DISTRICT	Paid for General Advance Specials	Paid for World Service Specials	Paid for Annual Conference Advance Specials	Amount for the Youth Service Fund Remitted to the Conference Treasurer	Total of All Other Funds Sent to Annual Conference Treasurer for Connecional Mission and Ministry	Total Annual Conference Special Sunday Offerings	Total Given Directly to UMC Causes and Not Sent to Conference Treasurer	Total Given to Non-United Methodist Benevolent and Charitable Causes Not Sent to the Conference Treasurer
			Line 36a	Line 36b	Line 37	Line 38	Line 39	Line 40	Line 41	Line 42	Line 43	Line 44
Farmington Main St.	Farmington	30384	\$54	\$54	\$100		\$25			\$0		
West Farmington	Farmington	30398	\$45	\$45	\$50		\$50			\$0		
First (Monongah)	First (Monongah)	30551	\$89	\$84					\$200	\$0		
First (Shinnston)	First (Shinnston)	30850	\$396	\$396	\$300					\$130		\$6,745
Astor	Flemington	30401	\$16	\$16						\$0	\$33	\$379
Flemington	Flemington	30403	\$67	\$67	\$262					\$0	\$360	\$452
Bailey Mem. (Rosemnt)	Flemington	30406	\$81	\$81						\$0	\$340	\$92
Simpson Evans Chapel	Flemington	30408	\$58	\$58			\$300		\$200	\$0	\$42	
Gateway	Gateway	30310	\$696	\$696						\$0	\$285	\$921
Good Shepherd (Grftn)	Good Shepherd (Grftn)	30430	\$557	\$557	\$250					\$0	\$3,180	\$18,256
Riverside	Granville-Riverside	30701	\$97	\$97	\$100					\$0		
Granville	Granville-Riverside	30705	\$88	\$88	\$100		\$200			\$0		
Mt. Pleasant	Harner Chapel	30475	\$77	\$77						\$0	\$76	
Harner Chapel	Harner Chapel	30591	\$198	\$198	\$151					\$0	\$80	
Burns Chapel	Harner Chapel	30741	\$74	\$74						\$0	\$74	
Highland Avenue	Highland Avenue	30330	\$349	\$349						\$0		\$75
Birds Creek	Howesville	30461	\$54	\$54	\$75					\$50		
Chestnut Ridge	Howesville	30462	\$37	\$37	\$50		\$100		\$200	\$0		
Howesville	Howesville	30464	\$71	\$71						\$0	\$1,400	\$6,851
Shays Chapel	Howesville	30466	\$35	\$35						\$0		
Kanes Creek	Kanes Creek-Mt.Vernon	30691	\$84	\$93	\$349		\$100		\$50	\$0	\$724	\$454
Mt. Vernon	Kanes Creek-Mt.Vernon	30694	\$69	\$69	\$197		\$100		\$150	\$0	\$142	
Knottsville	Knottsville	30481	\$88	\$88	\$60		\$60			\$0	\$1,718	
Mt. Pleasant	Knottsville	30483	\$95	\$95					\$1,228	\$50	\$1,849	\$2,156
Thornton	Knottsville	30486	\$34	\$34						\$0		\$500
Wesley Chapel	Knottsville	30488	\$131	\$131			\$200			\$0	\$977	
Gypsy	Lamberts Run-Ziesing-Gypsy	30801	\$38	\$38						\$0		
Lamberts Run	Lamberts Run-Ziesing-Gypsy	30830	\$61	\$61	\$84		\$56		\$10	\$92		
Ziesing	Lamberts Run-Ziesing-Gypsy	30831	\$53	\$53	\$150					\$0		\$319
Life UMC (St. Paul Campus)	Life UMC (St. Paul Campus)	30320	\$988	\$988	\$365					\$140	\$2,108	\$11,864
Otterbein (Shinnston)	Lumberport-Otterbein	30802	\$97	\$97						\$0	\$160	\$1,000
Lumberport	Lumberport-Otterbein	30832	\$218	\$218						\$0		\$8,976
Bee Gum	Mannington Circuit	30511	\$28	\$28						\$0		
East High Street	Mannington Circuit	30514	\$62	\$62						\$0		
First (Mannington)	Mannington Circuit	30520	\$195	\$195						\$0		

MONVALLEY DISTRICT

CHURCH NAME	CHARGE NAME	CONFERENCE CHURCH NUMBER	General Special Sunday Offerings (Church Remittance)	Total Paid by Local Church for All Direct Billed Clergy Benefits - Excluding Health Insurance	Medical Insurance Premiums: Mandatory 70% of Insurance Premiums Contributed By the Church	Medical Insurance Premiums: Amount Contributed by the Church Over and Above the Required 70% of the Total Premium.	Total Health Insurance Premiums Contributed by the Local Church (LINE 47a + LINE 47b)	Total Paid in Base Compensation to the Pastor	Total Paid in Base Compensation to All Associate Pastors Assigned by the Bishop	Total Paid to/for Pastor and Associates for Housing and Utilities and/or Related Allowances	Total Paid to Pastor and Associate(s) for Accountable Reimbursements	Total Paid to/for Pastor and Associate(s) for Any Other Cash Allowances
			Line 45	Line 46	Line 47a	Line 47b	Line 47	Line 48	Line 49	Line 50	Line 51	Line 52
Farmington Main St.	Farmington	30384	\$0				\$0					
West Farmington	Farmington	30398	\$0		\$450		\$450					
First (Monongah)	First (Monongah)	30551	\$0				\$0	\$6,000				
First (Shinnston)	First (Shinnston)	30850	\$60	\$9,700	\$7,829		\$7,829	\$33,590		\$7,641	\$1,515	\$568
Astor	Flemington	30401	\$75				\$0	\$1,200				\$50
Flemington	Flemington	30403	\$0				\$0	\$3,715			\$1,865	
Bailey Mem. (Rosemnt)	Flemington	30406	\$0				\$0	\$3,715			\$1,865	
Simpson Evans Chapel	Flemington	30408	\$45				\$0	\$3,715			\$1,865	
Gateway	Gateway	30310	\$0	\$13,003	\$15,792		\$15,792	\$35,551		\$4,673	\$1,711	
Good Shepherd (Grftn)	Good Shepherd (Grftn)	30430	\$62	\$11,826	\$11,054	\$4,738	\$15,792	\$35,760		\$4,892	\$2,399	
Riverside	Granville-Riverside	30701	\$0	\$2,012			\$0	\$10,021			\$1,129	\$500
Granville	Granville-Riverside	30705	\$0	\$1,849			\$0	\$9,249			\$1,953	
Mt. Pleasant	Harner Chapel	30475	\$0	\$2,403	\$652		\$652	\$8,470		\$1,320	\$200	\$100
Harner Chapel	Harner Chapel	30591	\$76	\$3,933	\$1,066		\$1,066	\$13,860		\$2,160	\$3,800	\$100
Burns Chapel	Harner Chapel	30741	\$0	\$2,403	\$952		\$952	\$8,470		\$1,320	\$200	\$100
Highland Avenue	Highland Avenue	30330	\$0	\$8,740	\$11,054		\$11,054	\$30,400		\$6,125	\$608	\$300
Birds Creek	Howesville	30461	\$0				\$0					
Chestnut Ridge	Howesville	30462	\$0				\$0	\$2,580				
Howesville	Howesville	30464	\$0				\$0	\$3,630				\$300
Shays Chapel	Howesville	30466	\$0	\$3,090			\$0	\$3,090				
Kanes Creek	Kanes Creek-Mt.Vernon	30691	\$120				\$0	\$3,200		\$4,400	\$1,200	\$230
Mt. Vernon	Kanes Creek-Mt.Vernon	30694	\$42				\$0	\$3,200		\$3,950	\$1,200	
Knottsville	Knottsville	30481	\$0	\$4,312			\$0	\$8,018		\$3,526		
Mt. Pleasant	Knottsville	30483	\$100	\$2,478	\$1,151	\$493	\$1,644	\$8,608		\$979		\$125
Thornton	Knottsville	30486	\$0	\$4,169	\$3,167		\$3,167	\$4,452		\$948		
Wesley Chapel	Knottsville	30488	\$0	\$3,440	\$1,151	\$493	\$1,644	\$11,558		\$1,021	\$3,000	\$200
Gypsy	Lamberts Run-Ziesing-Gypsy	30801	\$0	\$658			\$0	\$3,021				
Lamberts Run	Lamberts Run-Ziesing-Gypsy	30830	\$80	\$970			\$0	\$4,848				
Ziesing	Lamberts Run-Ziesing-Gypsy	30831	\$0	\$970			\$0	\$4,848				
Life UMC (St. Paul Campus)	Life UMC (St. Paul Campus)	30320	\$225		\$9,398		\$9,398	\$111,359		\$14,974	\$9,472	
Otterbein (Shinnston)	Lumberport-Otterbein	30802	\$0	\$3,212	\$3,376	\$550	\$3,926	\$10,258		\$1,160	\$1,258	
Lumberport	Lumberport-Otterbein	30832	\$0	\$8,512	\$7,737	\$2,871	\$10,608	\$24,158	\$1,426	\$3,774	\$4,150	
Bee Gum	Mannington Circuit	30511	\$0				\$0	\$3,174				
East High Street	Mannington Circuit	30514	\$0				\$0	\$6,876				
First (Mannington)	Mannington Circuit	30520	\$0				\$0	\$8,728				\$270

CHURCH NAME	CHARGE NAME	CONFERENCE CHURCH NUMBER	Total Paid in Salary and Benefits for Deacons	Total Paid in Salary and Benefits for Diaconal Ministers	Total Paid in Salary and Benefits for all other Church Staff	Total Spent for Local Church Program Expenses	Total Spent for Local Church Operating Expenses	Total Paid for Principal / Interest on Indebtedness, Loans, Etc	Total Paid on Capital Expenditures for Building, and Improvement and Major Equip Purchases	Total Spent by the Local Church on All Expenditures	Number of Households Giving to the Local Church	Amount Received Through Pledges	Amount Received from Non-Pledging Yet Identified Givers	Amount Received from Unidentified Givers	Amount Received from Interest and Dividends	Amount Received Through Sale of Church Assets	Amount Received Through Fundraising Fees, Contribution, and Rentals	Amount Received Through Fundraisers and Other Sources	Total Income for Annual Budget (Total of Lines 62a - 62g)
			Line 53	Line 54	Line 55	Line 56	Line 57	Line 58	Line 59	Line 60	Line 61	Line 62a	Line 62b	Line 62c	Line 62d	Line 62e	Line 62f	Line 62g	Line 62
Farmington Main St.	Farmington	30384								\$3,798									\$0
West Farmington	Farmington	30398				\$6,557	\$10,345			\$20,502	11		\$18,037	\$16,118	\$13				\$34,168
First (Monongah)	First (Monongah)	30551				\$324	\$7,667			\$20,251				\$17,893					\$17,893
First (Shinnston)	First (Shinnston)	30850			\$10,628	\$11,882	\$53,733		\$20,950	\$192,078	62		\$78,457	\$5,801	\$76,116		\$175		\$160,549
Astor	Flemington	30401				\$195	\$3,076			\$6,086	10		\$2,574	\$3,011	\$5,000				\$10,585
Flemington	Flemington	30403			\$1,200	\$624	\$6,654		\$2,208	\$21,880	24		\$26,467	\$2,483			\$300	\$278	\$29,528
Bailey Mem. (Rosemt)	Flemington	30406			\$1,500	\$4,514	\$5,057		\$988	\$23,537	24		\$25,319	\$3,005			\$185	\$3,146	\$31,655
Simpson Evans Chapel	Flemington	30408				\$1,581	\$4,646		\$2,006	\$18,340	21		\$15,827	\$3,835			\$25	\$4,293	\$23,980
Gateway	Gateway	30310			\$39,511	\$5,056	\$36,015			\$176,724				\$172,235	\$1		\$1,622		\$173,858
Good Shepherd (Grftn)	Good Shepherd (Grftn)	30430			\$46,897	\$6,144	\$24,864		\$29,536	\$230,915	114	\$105,461	\$56,878	\$8,173	\$14,237		\$680		\$185,429
Riverside	Granville-Riverside	30701				\$100	\$6,618			\$27,060	28			\$22,605			\$5,400	\$1,675	\$29,680
Granville	Granville-Riverside	30705				\$1,098	\$4,352		\$2,372	\$27,114	26			\$32,350	\$2				\$32,352
Mt. Pleasant	Harner Chapel	30475			\$1,560	\$362	\$4,615			\$24,968				\$29,824					\$29,824
Harner Chapel	Harner Chapel	30591			\$9,800	\$1,414	\$8,382			\$48,520	17	\$21,790	\$21,790	\$1,752			\$11,300	\$654	\$57,286
Burns Chapel	Harner Chapel	30741				\$965	\$6,975			\$26,437				\$23,825					\$23,825
Highland Avenue	Highland Avenue	30330			\$15,260	\$2,126	\$21,299			\$103,094	55		\$83,964	\$4,551			\$200	\$5,520	\$94,235
Birds Creek	Howesville	30461								\$3,764									\$0
Chestnut Ridge	Howesville	30462			\$600	\$1,830	\$3,930			\$11,815					\$9,820				\$9,820
Howesville	Howesville	30464				\$5,947	\$5,027		\$13,887	\$41,866									\$0
Shays Chapel	Howesville	30466				\$4,235	\$2,838		\$104,761	\$120,405	12		\$26,569	\$2,422				\$60,970	\$89,961
Kanes Creek	Kanes Creek-Mt. Vernon	30691				\$786	\$7,074			\$24,397	16		\$18,870	\$1,255	\$1		\$350	\$748	\$21,224
Mt. Vernon	Kanes Creek-Mt. Vernon	30694			\$680	\$745	\$5,266		\$1,245	\$21,576	20		\$15,609	\$3,989	\$33		\$75	\$711	\$20,417
Knottsville	Knottsville	30481				\$1,146	\$6,968		\$12,060	\$43,839			\$19,918	\$11,697	\$6		\$1,643		\$33,264
Mt. Pleasant	Knottsville	30483			\$1,300	\$2,075	\$6,992			\$36,011				\$37,595					\$37,595
Thornton	Knottsville	30486				\$600	\$5,331			\$21,461			\$1,000						\$1,000
Wesley Chapel	Knottsville	30488				\$2,756	\$7,338		\$7,188	\$48,171	30		\$105	\$37,718		\$1,800			\$39,623
Gypsy	Lamberts Run-Ziesing-Gypsy	30801					\$5,736			\$9,478	7			\$10,726					\$10,726
Lamberts Run	Lamberts Run-Ziesing-Gypsy	30830				\$1,181	\$9,147		\$1,339	\$21,931	8	\$18,175		\$1,478	\$870		\$345	\$985	\$21,853
Ziesing	Lamberts Run-Ziesing-Gypsy	30831				\$453	\$3,295		\$2,500	\$16,099	13			\$7,831	\$25			\$7,092	\$14,948
Life UMC (St. Paul Campus)	Life UMC (St. Paul Campus)	30320			\$149,889	\$19,838	\$71,107	\$64,302	\$5,200	\$537,098	247	\$229,456	\$223,406	\$17,203					\$470,065
Otterbein (Shinnston)	Lumberport-Otterbein	30802			\$2,700	\$420	\$12,978			\$43,604				\$44,341					\$44,341
Lumberport	Lumberport-Otterbein	30832			\$3,018	\$432	\$12,110			\$91,910				\$77,853	\$1,765		\$580	\$13,921	\$94,119
Bee Gum	Mannington Circuit	30511				\$445	\$2,552		\$2,724	\$10,779				\$16,979					\$16,979
East High Street	Mannington Circuit	30514					\$7,613			\$18,716	20			\$25,300					\$25,300
First (Mannington)	Mannington Circuit	30520					\$33,574			\$50,330	36			\$49,133	\$1	\$95,000			\$144,134

CHURCH NAME	CHARGE NAME	CONFERENCE CHURCH NUMBER	Capital Campaign Receipts	Gifts Through Memorials, Endowments, and Bequests	Other Sources and Projects	Amount Received for Special Sundays, General Advance Specials, World Service Specials and Other Forms of Directed Benevolent Giving	Total Income for Designated Causes Including Capital Campaigns Etc. (Lines 631-63d)	Equitable Compensation Funds Received by Church or Pastor	Advance Special , Apportioned, and Connectional Funds Received by the Church	Other Grants and Financial Support From Institutional Sources	Total Income from Connectional and Other Institutional Sources Outside the Local Church (Lines 64a - 64c)	Grand Total Income Reported (Lines 62,63,64)
			Line 63a	Line 63b	Line 63c	Line 63d	Line 63	Line 64a	Line 64b	Line 64c	Line 64	TOTAL INCOME
Farmington Main St.	Farmington	30384					\$0				\$0	\$0
West Farmington	Farmington	30398					\$0				\$0	\$34,168
First (Monongah)	First (Monongah)	30551					\$0				\$0	\$17,893
First (Shinnston)	First (Shinnston)	30850		\$685	\$8,638	\$837	\$10,160				\$0	\$170,709
Astor	Flemington	30401					\$0				\$0	\$10,585
Flemington	Flemington	30403					\$0				\$0	\$29,528
Bailey Mem. (Rosemnt)	Flemington	30406				\$558	\$558				\$0	\$32,213
Simpson Evans Chapel	Flemington	30408		\$200	\$35	\$240	\$475				\$0	\$24,455
Gateway	Gateway	30310		\$2,400	\$1,036	\$4,460	\$7,896				\$0	\$181,754
Good Shepherd (Grftn)	Good Shepherd (Grftn)	30430	\$8,012	\$3,977			\$11,989			\$225	\$225	\$197,643
Riverside	Granville-Riverside	30701					\$0				\$0	\$29,680
Granville	Granville-Riverside	30705					\$0				\$0	\$32,352
Mt. Pleasant	Harner Chapel	30475				\$180	\$180				\$0	\$30,004
Harner Chapel	Harner Chapel	30591		\$1,595	\$1,000	\$1,230	\$3,825				\$0	\$61,111
Burns Chapel	Harner Chapel	30741					\$0				\$0	\$23,825
Highland Avenue	Highland Avenue	30330		\$460	\$804	\$150	\$1,414				\$0	\$95,649
Birds Creek	Howesville	30461					\$0				\$0	\$0
Chestnut Ridge	Howesville	30462					\$0				\$0	\$9,820
Howesville	Howesville	30464					\$0				\$0	\$0
Shays Chapel	Howesville	30466					\$0				\$0	\$89,961
Kanes Creek	Kanes Creek-Mt.Vernon	30691		\$300		\$820	\$1,120				\$0	\$22,344
Mt. Vernon	Kanes Creek-Mt.Vernon	30694		\$1,425		\$559	\$1,984				\$0	\$22,401
Knottsville	Knottsville	30481					\$0				\$0	\$33,264
Mt. Pleasant	Knottsville	30483			\$2,051	\$2,827	\$4,878				\$0	\$42,473
Thornton	Knottsville	30486					\$0				\$0	\$1,000
Wesley Chapel	Knottsville	30488	\$8,248	\$80			\$8,328				\$0	\$47,951
Gypsy	Lamberts Run-Ziesing-Gypsy	30801					\$0				\$0	\$10,726
Lamberts Run	Lamberts Run-Ziesing-Gypsy	30830					\$0				\$0	\$21,853
Ziesing	Lamberts Run-Ziesing-Gypsy	30831					\$0				\$0	\$14,948
Life UMC (St. Paul Campus)	Life UMC (St. Paul Campus)	30320		\$650		\$119,103	\$119,753				\$0	\$589,818
Otterbein (Shinnston)	Lumberport-Otterbein	30802				\$60	\$60				\$0	\$44,401
Lumberport	Lumberport-Otterbein	30832	\$912	\$300			\$1,212				\$0	\$95,331
Bee Gum	Mannington Circuit	30511					\$0				\$0	\$16,979
East High Street	Mannington Circuit	30514					\$0				\$0	\$25,300
First (Mannington)	Mannington Circuit	30520					\$0				\$0	\$144,134

CHURCH NAME	CHARGE NAME	CONFERENCE CHURCH NUMBER	Total Professing Members at the Close of 2012	Received This Year on Profession of Christian Faith	Restored by Affirmation	Correction to Last Year's Membership by Addition	Transferred In From Other United Methodist Churches	Transferred In From Non-United Methodist Churches	Removed by Charge Conference Action	Withdrawn from Professing Membership	Correction to Last Year's Membership by Subtraction	Transferred Out to Other United Methodist Churches	Transferred Out to Non- United Methodist Churches	Removed by Death	Total Professing Members at the Close of 2013	Asian	African American	Hispanic	Native Am	Pacific Islander	White	Mult Racial	Female	Male	Average Attendance at All Weekly Worship Services
			LINE 1	LINE 2A	LINE 2B	LINE 2C	LINE 3	LINE 4	LINE 5A	LINE 5B	LINE 5C	LINE 6	LINE 7	LINE 8	LINE 9	9.a	9.b	9.c	9.d	9.e	9.f	9.g	9.h	9.i	LINE 10
Elk City	Mansfield	30833	27												27										
Green Hill	Mansfield	30834	24											2	22					22		14	8	8	
Mansfield	Mansfield	30835	32											2	30					30		19	11	12	
Mt. Vernon	Mansfield	30837	77												77					77		46	31	26	
Masontown	Masontown-Bethlehem	30530	113											1	112					112		76	36	36	
Bethlehem	Masontown-Bethlehem	30531	19											1	18							11	7	16	
Meadowdale H&H Chapel	Meadowdale	30541	159											3	156					156		89	67	52	
Pisgah	Meadowdale	30544	74											5	69					66		36	33	50	
Winfield	Meadowdale	30548	59											3	56					56		32	24	40	
Buckeye	Monongalia	30562	31												31					31		18	13	11	
Cassville	Monongalia	30564	28												28					28		18	10	11	
Fort Martin	Monongalia	30566	33											1	32					32		15	17	17	
Pleasant Valley	Monongalia	30568	19											2	17					17		11	6	11	
Berea	Nestorville	30838	15											1	14					14		7	7	10	
Central Chapel	Nestorville	30839	41											1	40					40		22	18	30	
Kasson	Nestorville	30840	35												35					35		20	15	28	
Mt. Morris	Nestorville	30841	19												19					19		9	10	9	
Nestorville	Nestorville	30842	61												61					61		36	25	24	
New Hope Valley	Nestorville	30843	26												26					26		14	12	35	
Fellowsville	Newburg	30273	24											2	22					22		15	7	10	
Newburg	Newburg	30658	48	6								1	1	1	51					51		32	19	35	
Mt. Zion	North Preston	30166	13	1											14					14		8	6	16	
Sturgiss Chapel	North Preston	30744	32											1	31					31		18	13	8	
Joetown	Peora	30172	8												8					8		5	3	12	
Jones Run	Peora	30844	3												3							2	1	6	
Peora	Peora	30845	36					2						1	37					37		27	10	27	
Pine Bluff	Peora	30846	39											2	35					35		25	10	12	
Fetterman	Pruntytown-Fetterman	30681	55												54					54		36	18	28	
Pruntytown	Pruntytown-Fetterman	30684	79												79					79		49	30	4	
Reedsville	Reedsville	30698	284				2					15	5	2	264					264				75	
Jakes Run	Rivesville Circuit	30144	12												12					12		12		3	
McCurdysville	Rivesville Circuit	30148	25												25					25		16	9	15	
Wesley Chapel	Rivesville Circuit	30778	29	1										1	29					29		19	10	20	
Rivesville	Rivesville-Highlawn	30711	138												138										
Highlawn	Rivesville-Highlawn	30715	125												125										
Jones	Sabra-Highland-Jones	30595	18												18		12		1	5		14	4	19	
Sabra	Sabra-Highland-Jones	30601	48				2						1	1	48					48		30	18	28	
Highland Park	Sabra-Highland-Jones	30605	30												30					30		21	9	20	

CHURCH NAME	CHARGE NAME	CONFERENCE CHURCH NUMBER	Persons Baptized This Year (Age 0-12)	Persons Baptized Ages 13 - older	Total Baptized Members Who Have Not Become Professing Members	Number of Other Constituents	Persons Enrolled in Confirmation Classes This Year	Number of CHILDREN in all Christian Formation Groups - ages 0-11	Number of YOUTH in all Christian Formation Groups ages 12-18	Number of YOUNG ADULTS in all Christian Formation Groups - ages 19-30	Number of Other ADULTS in all Christian Formation Groups ages 31 & older	Total Christian Formation Participants Total of Lines 15 - 18	Average Weekly Attendance in Sunday Church School (All Ages)	Number of Participants in Vacation Bible School	Number of Ongoing Classes (All Ages) in Sunday Church School	Number of On-Going Classes (All Ages) Other Than Sunday Church School	Number of Short-Term Classes and Small Groups for Learning
			Line 11a	Line 11b	LINE 12	LINE 13	LINE 14	LINE 15	LINE 16	LINE 17	LINE 18	Line 19	LINE 20	LINE 21	LINE 22	LINE 23	LINE 24
Elk City	Mansfield	30833										0					
Green Hill	Mansfield	30834				2						0	8		2		
Mansfield	Mansfield	30835						2			14	16	13				
Mt. Vernon	Mansfield	30837				36		14	11	11	36	72	55	24	6	1	
Masontown	Masontown-Bethlehem	30530									8	8	16	22	1	1	
Bethlehem	Masontown-Bethlehem	30531									9	9	12	18	2		1
Meadowdale H&H Chapel	Meadowdale	30541			24	28		8			8	16	13	56	4	3	
Pisgah	Meadowdale	30544	2					8			3	11	8		3		
Winfield	Meadowdale	30548				21					11	11		24	1	3	
Buckeye	Monongalia	30562				1						0	11				
Cassville	Monongalia	30564									9	9	11		1		
Fort Martin	Monongalia	30566				2					0						
Pleasant Valley	Monongalia	30568				11					7	7	13		1	1	
Berea	Nestorville	30838									0	8			1		
Central Chapel	Nestorville	30839						7			23	30	30	20	3		
Kasson	Nestorville	30840			2			5	3		25	33	25	38	3		
Mt. Morris	Nestorville	30841									0	10			2		
Nestorville	Nestorville	30842									7	7	23		1	1	
New Hope Valley	Nestorville	30843				12					0	24					
Fellowsville	Newburg	30273									0						
Newburg	Newburg	30658		6				10	4	11	10	35	35	20	4	50	4
Mt. Zion	North Preston	30166				11		2	1			3					
Sturgiss Chapel	North Preston	30744									0						
Joetown	Peora	30172				4			3	1	3	7	10				
Jones Run	Peora	30844			3	5					0	6			1		
Peora	Peora	30845		2	1	15		7	3	8	32	50	27		4	3	
Pine Bluff	Peora	30846	1	1	2						0	12			2	1	
Fetterman	Pruntytown-Fetterman	30681				200			1	2		3	13			2	4
Pruntytown	Pruntytown-Fetterman	30684									36	36	20		4		
Reedsville	Reedsville	30698		1	23	42		8	6	2	17	33	45	65	5	5	1
Jakes Run	Rivesville Circuit	30144									0	3					
McCurdysville	Rivesville Circuit	30148				10					0	16					
Wesley Chapel	Rivesville Circuit	30778				11					10	10	12		1		
Rivesville	Rivesville-Highlawns	30711									0						
Highlawns	Rivesville-Highlawns	30715									0						
Jones	Sabra-Highland-Jones	30595				8			1	1	3	5	5	30	2	1	
Sabra	Sabra-Highland-Jones	30601				8			2	1	4	7	7		1	1	
Highland Park	Sabra-Highland-Jones	30605				10						0					

MONVALLEY DISTRICT

CHURCH NAME	CHARGE NAME	CONFERENCE CHURCH NUMBER	Membership in UM Men Line 25a	Amount Paid for Projects by UM Men 25b	Membership in UM Women Line 26a	Amount Paid for Local Church and Community Work by United Methodist Women Line 26b	Number of UMVM Teams Sent Line 27a	Number of Persons Sent Out on UMVM Teams Line 27b	Number of Persons Engaged in Mission Line 28	Number of Persons Served by Community Ministries For Day care and / or Education Line 29	Number of Persons Served by Community Ministries for Outreach, Justice and Mercy Line 30	Market Value of Church Owned Buildings and Equipment Line 31	Market Value of All Other Church-Owned Assets Line 32	Debt Secured by Church Physical Assets Line 33	Other Debt Line 34	Total Amount APPORTIONED to the Local Church for all Causes Line 35a	Total Amount PAID by the Local Church for all Apportioned Causes Line 35b
Elk City	Mansfield	30833														\$3,000	\$500
Green Hill	Mansfield	30834									2	\$200,000				\$2,352	\$1,176
Mansfield	Mansfield	30835			10	\$150						\$307,800				\$10,404	\$10,404
Mt. Vernon	Mansfield	30837										\$600,000	\$100,000			\$8,712	\$8,712
Masontown	Masontown-Bethlehem	30530			12						1360	\$970,000				\$7,263	\$7,263
Bethlehem	Masontown-Bethlehem	30531									2	\$165,000	\$12,000			\$2,837	\$2,837
Meadowdale H&H Chapel	Meadowdale	30541				\$1,000						\$689,000	\$2,400			\$12,161	\$12,161
Pisgah	Meadowdale	30544							15			\$759,669	\$52,901			\$6,341	\$6,341
Winfield	Meadowdale	30548										\$244,800	\$104,480			\$6,499	\$6,499
Buckeye	Monongalia	30562										\$39,500				\$3,728	\$3,728
Cassville	Monongalia	30564										\$150,000				\$3,234	\$3,234
Fort Martin	Monongalia	30566										\$160,000				\$2,633	\$2,633
Pleasant Valley	Monongalia	30568										\$150,000				\$3,306	\$3,306
Berea	Nestorville	30838										\$55,000				\$1,270	\$1,332
Central Chapel	Nestorville	30839										\$249,000	\$23,199			\$4,808	\$4,808
Kasson	Nestorville	30840										\$160,000				\$3,845	\$3,852
Mt. Morris	Nestorville	30841										\$57,000	\$7,400			\$2,032	\$2,032
Nestorville	Nestorville	30842										\$350,000				\$5,960	\$3,500
New Hope Valley	Nestorville	30843										\$134,000				\$2,930	\$2,930
Fellowsville	Newburg	30273														\$4,616	\$4,616
Newburg	Newburg	30658							35		25	\$149,500				\$9,523	\$9,523
Mt. Zion	North Preston	30166							17		150	\$105,000				\$2,615	\$2,615
Sturgiss Chapel	North Preston	30744							12		130	\$450,000	\$52,500			\$3,853	\$3,853
Joetown	Peora	30172										\$5,000				\$614	\$800
Jones Run	Peora	30844										\$47,000				\$2,178	\$2,200
Peora	Peora	30845			8						300	\$175,000	\$30,500			\$4,547	\$4,547
Pine Bluff	Peora	30846			7							\$174,500				\$2,589	\$2,589
Fetterman	Pruntytown-Fetterman	30681			14	\$761			25		200	\$370,450				\$7,628	\$7,628
Pruntytown	Pruntytown-Fetterman	30684							13		259	\$419,750	\$27,965			\$7,974	\$7,974
Reedsville	Reedsville	30698	10		3				25	6	150	\$1,000,000		\$92,781		\$26,518	\$17,989
Jakes Run	Rivesville Circuit	30144											\$2,137			\$1,324	\$1,324
McCurdysville	Rivesville Circuit	30148														\$1,263	\$1,263
Wesley Chapel	Rivesville Circuit	30778										\$121,000	\$25,000			\$2,563	\$2,563
Rivesville	Rivesville-Highlawn	30711														\$15,733	\$15,733
Highlawn	Rivesville-Highlawn	30715														\$9,874	\$9,874
Jones	Sabra-Highland-Jones	30595							2			\$181,000				\$4,742	\$4,742
Sabra	Sabra-Highland-Jones	30601							1			\$922,441				\$6,846	\$6,846
Highland Park	Sabra-Highland-Jones	30605							1			\$613,000				\$5,103	\$5,103

MONVALLEY DISTRICT

CHURCH NAME	CHARGE NAME	CONFERENCE CHURCH NUMBER	Total Amount APPORTIONED to the Local Church for All Appointed Causes Directly Paid to the DISTRICT	Total Amount PAID by the Local Church for Appointed Causes Directly PAID to the DISTRICT	Paid for General Advance Specials	Paid for World Service Specials	Paid for Annual Conference Advance Specials	Amount for the Youth Service Fund Remitted to the Conference Treasurer	Total of All Other Funds Sent to Annual Conference Treasurer for Connectional Mission and Ministry	Total Annual Conference Special Sunday Offerings	Total Given Directly to UM Causes and Not Sent to Conference Treasurer	Total Given to Non-United Methodist Benevolent and Charitable Causes Not Sent to the Conference Treasurer
			Line 36a	Line 36b	Line 37	Line 38	Line 39	Line 40	Line 41	Line 42	Line 43	Line 44
Elk City	Mansfield	30833	\$45	\$45						\$0		
Green Hill	Mansfield	30834	\$35	\$35						\$0		
Mansfield	Mansfield	30835	\$156	\$156						\$0		
Mt. Vernon	Mansfield	30837	\$131	\$131						\$0	\$800	\$2,487
Masontown	Masontown-Bethlehem	30530	\$109	\$109						\$0		
Bethlehem	Masontown-Bethlehem	30531	\$43	\$43						\$0		
Meadowdale H&H Chapel	Meadowdale	30541	\$182	\$182						\$0	\$100	\$200
Pisgah	Meadowdale	30544	\$95	\$95						\$0	\$25	
Winfield	Meadowdale	30548	\$97	\$97	\$300					\$0	\$1,300	\$13,500
Buckeye	Monongalia	30562	\$56	\$56						\$0		
Cassville	Monongalia	30564	\$49	\$49	\$300				\$300	\$0		
Fort Martin	Monongalia	30566	\$39	\$39						\$0		
Pleasant Valley	Monongalia	30568	\$50	\$50						\$0		
Berea	Nestorville	30838	\$19	\$19						\$0		\$600
Central Chapel	Nestorville	30839	\$72	\$72						\$0	\$240	\$2,250
Kasson	Nestorville	30840	\$58	\$58						\$0		\$500
Mt. Morris	Nestorville	30841	\$30	\$30						\$0		\$155
Nestorville	Nestorville	30842	\$89	\$89					\$40	\$200		
New Hope Valley	Nestorville	30843	\$44	\$44					\$80	\$0		
Fellowsville	Newburg	30273	\$69	\$69	\$15				\$15	\$60		
Newburg	Newburg	30658	\$143	\$143					\$270	\$0		\$6,195
Mt. Zion	North Preston	30166	\$39	\$39						\$0		\$200
Sturgiss Chapel	North Preston	30744	\$58	\$58						\$0	\$200	
Joetown	Peora	30172	\$9	\$9						\$0		
Jones Run	Peora	30844	\$33	\$33						\$0	\$200	
Peora	Peora	30845	\$68	\$68	\$500		\$100			\$1,200	\$1,544	\$5,078
Pine Bluff	Peora	30846	\$39	\$39						\$0	\$114	\$366
Fetterman	Pruntytown-Fetterman	30681	\$114	\$114						\$0	\$15	\$220
Pruntytown	Pruntytown-Fetterman	30684	\$120	\$120	\$442		\$54		\$669	\$40	\$130	\$872
Reedsville	Reedsville	30698	\$398	\$398	\$1,396					\$0	\$1,172	\$80
Jakes Run	Rivesville Circuit	30144	\$20	\$20						\$0		
McCurdysville	Rivesville Circuit	30148	\$19	\$19						\$0		
Wesley Chapel	Rivesville Circuit	30778	\$38	\$38	\$20		\$20		\$70	\$0		
Rivesville	Rivesville-Highlawn	30711	\$236	\$236						\$0		
Highlawn	Rivesville-Highlawn	30715	\$148	\$148	\$200		\$200		\$781	\$0		
Jones	Sabra-Highland-Jones	30595	\$71	\$71	\$42					\$0	\$376	\$100
Sabra	Sabra-Highland-Jones	30601	\$103	\$103	\$465					\$0	\$201	\$856
Highland Park	Sabra-Highland-Jones	30605	\$77	\$77	\$189					\$0	\$393	

MONVALLEY DISTRICT

CHURCH NAME	CHARGE NAME	CONFERENCE CHURCH NUMBER	General Special Sunday Offerings (Church Remittance)	Total Paid by Local Church for All Direct Billed Clergy Benefits - Excluding Health Insurance	Medical Insurance Premiums: Mandatory 70% of Insurance Premiums Contributed By the Church	Medical Insurance Premiums: Amount Contributed by the Church Over and Above the Required 70% of the Total Premium.	Total Health Insurance Premiums Contributed by the Local Church (LINE 47a + LINE 47b)	Total Paid in Base Compensation to the Pastor	Total Paid in Base Compensation to All Associate Pastors Assigned by the Bishop	Total Paid to/for Pastor and Associates for Housing and Utilities and/or Related Allowances	Total Paid to Pastor and Associate(s) for Accountable Reimbursements	Total Paid to/for Pastor and Associate(s) for Any Other Cash Allowances
			Line 45	Line 46	Line 47a	Line 47b	Line 47	Line 48	Line 49	Line 50	Line 51	Line 52
Elk City	Mansfield	30833	\$0				\$0					
Green Hill	Mansfield	30834	\$0			\$552	\$552	\$3,738		\$600		
Mansfield	Mansfield	30835	\$0	\$2,687	\$1,381		\$1,381	\$9,345		\$2,100	\$450	
Mt. Vernon	Mansfield	30837	\$0	\$4,030	\$2,071		\$2,071	\$14,017		\$2,250	\$675	
Masontown	Masontown-Bethlehem	30530	\$0				\$0	\$13,500				
Bethlehem	Masontown-Bethlehem	30531	\$0				\$0	\$4,500				
Meadowdale H&H Chapel	Meadowdale	30541	\$0	\$3,544	\$3,685		\$3,685	\$9,928		\$2,000	\$4,300	\$350
Pisgah	Meadowdale	30544	\$0	\$2,902			\$0	\$10,528		\$2,000	\$150	
Winfield	Meadowdale	30548	\$0	\$3,490	\$3,685		\$3,685	\$12,139		\$2,000	\$456	
Buckeye	Monongalia	30562	\$0		\$2,763		\$2,763	\$5,976			\$300	
Cassville	Monongalia	30564	\$0		\$2,763		\$2,763	\$7,765			\$300	
Fort Martin	Monongalia	30566	\$0		\$2,763		\$2,763	\$5,976			\$300	
Pleasant Valley	Monongalia	30568	\$0		\$2,763		\$2,763	\$7,765			\$300	
Berea	Nestorville	30838	\$0	\$504	\$276		\$276	\$1,752		\$300	\$150	\$200
Central Chapel	Nestorville	30839	\$0	\$1,835	\$967		\$967	\$5,970		\$1,050	\$525	
Kasson	Nestorville	30840	\$0	\$1,907	\$920		\$920	\$5,686		\$700	\$500	
Mt. Morris	Nestorville	30841	\$0	\$874	\$460		\$460	\$2,843		\$500	\$250	
Nestorville	Nestorville	30842	\$0	\$2,015	\$1,105		\$1,105	\$7,008		\$840	\$600	\$100
New Hope Valley	Nestorville	30843	\$0	\$1,661	\$875		\$875	\$4,508		\$665	\$475	
Fellowsville	Newburg	30273	\$45				\$0	\$8,019		\$1,627	\$624	\$250
Newburg	Newburg	30658	\$0	\$8,387			\$0	\$17,641		\$2,183	\$1,855	
Mt. Zion	North Preston	30166	\$0				\$0	\$3,000			\$2,000	\$250
Sturgiss Chapel	North Preston	30744	\$0				\$0	\$2,500			\$1,100	\$750
Joeltown	Peora	30172	\$0				\$0	\$1,398				
Jones Run	Peora	30844	\$0				\$0	\$3,240				
Peora	Peora	30845	\$1,550				\$0	\$6,771			\$927	\$150
Pine Bluff	Peora	30846	\$0				\$0	\$4,167			\$600	
Fetterman	Pruntytown-Fetterman	30681	\$0	\$4,478	\$5,527	\$395	\$5,922	\$15,575		\$2,700	\$1,000	\$100
Pruntytown	Pruntytown-Fetterman	30684	\$120	\$4,037	\$5,527	\$395	\$5,922	\$12,822		\$2,700	\$1,000	\$401
Reedsville	Reedsville	30698	\$708	\$12,794	\$7,829	\$3,355	\$11,184	\$42,881		\$6,423	\$4,988	\$4,942
Jakes Run	Rivesville Circuit	30144	\$0				\$0	\$1,800				
McCurdysville	Rivesville Circuit	30148	\$0				\$0	\$2,400				
Wesley Chapel	Rivesville Circuit	30778	\$0				\$0	\$2,160				
Rivesville	Rivesville-Highlawns	30711	\$0				\$0					
Highlawns	Rivesville-Highlawns	30715	\$0				\$0					
Jones	Sabra-Highland-Jones	30595	\$0	\$2,071			\$0	\$10,113		\$500	\$1,332	\$67
Sabra	Sabra-Highland-Jones	30601	\$0	\$2,255			\$0	\$10,113		\$500	\$1,307	\$67
Highland Park	Sabra-Highland-Jones	30605	\$0	\$1,910			\$0	\$10,113		\$500	\$1,422	\$67

CHURCH NAME	CHARGE NAME	CONFERENCE CHURCH NUMBER	Total Paid in Salary and Benefits for Deacons	Total Paid in Salary and Benefits for Diaconal Ministers	Total Paid in Salary and Benefits for all other Church Staff	Total Spent for Local Church Program Expenses	Total Spent for Local Church Operating Expenses	Total Paid for Principal Indebtedness, Loans, Etc	Total Paid on Capital Expenditures for Building, Improvements, and Major Equip Purchases	Total Spent by the Local Church on All Expenditures	Number of Households Giving to the Local Church	Amount Received Through Pledges	Amount Received from Non-Pledging Yet Identified Givers	Amount Received from Unidentified Givers	Amount Received from Interest and Dividends	Amount Received Through Sale of Church Assets	Amount Received Through Building Use Fees, Concessions, and Rentals	Amount Received Through Fundraisers and Other Sources	Total Income for Annual Budget / Spending Plan (Total Line 62a - 62g)
			Line 53	Line 54	Line 55	Line 56	Line 57	Line 58	Line 59	Line 60	Line 61	Line 62a	Line 62b	Line 62c	Line 62d	Line 62e	Line 62f	Line 62g	Line 62
Elk City	Mansfield	30833								\$545									\$0
Green Hill	Mansfield	30834					\$2,110			\$8,211				\$7,698					\$7,698
Mansfield	Mansfield	30835				\$693	\$6,795			\$34,011	13		\$500	\$30,815				\$517	\$31,832
Mt. Vernon	Mansfield	30837			\$2,494	\$2,928	\$5,578			\$46,173	33			\$62,504				\$203	\$62,707
Masontown	Masontown-Bethlehem	30530			\$2,500	\$1,618	\$11,200			\$36,190									\$0
Bethlehem	Masontown-Bethlehem	30531				\$1,272	\$5,812			\$14,464									\$0
Meadowdale H&H Chapel	Meadowdale	30541			\$5,566	\$1,488	\$12,999			\$56,503	38		\$43,228	\$10,707			\$1,005	\$5,036	\$59,976
Pisgah	Meadowdale	30544			\$1,200	\$1,260	\$6,761			\$31,262	31		\$18,847	\$8,587	\$4		\$250	\$5,959	\$33,647
Winfield	Meadowdale	30548			\$2,500	\$1,785	\$3,356			\$51,107	27		\$32,567	\$9,556	\$348				\$42,471
Buckeye	Monongalia	30562				\$150	\$6,028			\$19,001				\$20,201					\$20,201
Cassville	Monongalia	30564				\$200	\$4,267			\$19,178				\$14,720				\$10,200	\$24,920
Fort Martin	Monongalia	30566					\$2,810			\$14,521				\$8,932				\$7,213	\$16,145
Pleasant Valley	Monongalia	30568				\$400	\$3,810			\$18,394				\$17,510	\$25				\$17,535
Berea	Nestorville	30838				\$500	\$781			\$6,414	4	\$1,450		\$6,000					\$7,450
Central Chapel	Nestorville	30839			\$540	\$1,932	\$6,124		\$762	\$27,075	22			\$25,521			\$1,400		\$26,921
Kasson	Nestorville	30840				\$1,743	\$3,326			\$19,192	18			\$20,565					\$20,565
Mt. Morris	Nestorville	30841				\$126	\$2,915			\$10,185	15		\$1,420						\$1,420
Nestorville	Nestorville	30842				\$1,731	\$7,246			\$24,474	22			\$25,387					\$25,387
New Hope Valley	Nestorville	30843				\$1,200	\$3,000		\$7,206	\$22,644	12			\$15,558					\$15,558
Fellowsville	Newburg	30273				\$2,755	\$1,516			\$19,611									\$0
Newburg	Newburg	30658			\$2,500	\$1,455	\$10,917			\$61,069	17		\$45,810	\$12,120				\$3,089	\$61,019
Mt. Zion	North Preston	30166				\$2,404	\$2,208			\$12,717	17			\$14,285					\$14,285
Sturgiss Chapel	North Preston	30744				\$697	\$8,250			\$17,408				\$12,567	\$130				\$12,697
Joeltown	Peora	30172				\$160	\$484			\$2,851	3			\$2,663					\$2,663
Jones Run	Peora	30844					\$3,236			\$8,909	4			\$9,755					\$9,755
Peora	Peora	30845			\$900	\$1,298	\$5,031		\$6,758	\$36,422	21		\$28,117	\$7,632	\$46				\$35,795
Pine Bluff	Peora	30846				\$447	\$4,570		\$1,851	\$14,743	9		\$2,303	\$6,153				\$3,057	\$11,513
Fetterman	Pruntytown-Fetterman	30681				\$2,440	\$1,513	\$4,408		\$46,113	24		\$37,588	\$4,339			\$530		\$42,457
Pruntytown	Pruntytown-Fetterman	30684				\$1,560	\$1,603	\$7,347		\$47,813	23		\$27,464	\$12,248	\$6,501	\$1,694	\$21	\$1,301	\$49,229
Reedsville	Reedsville	30698			\$4,037	\$12,445	\$28,814	\$10,783	\$3,829	\$164,863	75		\$139,984	\$9,889			\$415	\$7,745	\$158,033
Jakes Run	Rivesville Circuit	30144					\$437			\$3,581	4			\$4,385					\$4,385
McCurdyville	Rivesville Circuit	30148				\$180	\$2,018			\$5,880		\$7,518							\$7,518
Wesley Chapel	Rivesville Circuit	30778				\$910	\$7,105		\$1,605	\$14,491			\$4,777	\$7,430	\$2				\$12,209
Rivesville	Rivesville-Highlawn	30711								\$15,969									\$0
Highlawn	Rivesville-Highlawn	30715								\$11,203									\$0
Jones	Sabra-Highland-Jones	30595				\$867	\$7,235			\$27,516	10		\$11,416	\$11,466			\$2,305		\$25,187
Sabra	Sabra-Highland-Jones	30601				\$387	\$10,161		\$18,000	\$51,261	19		\$31,046	\$70	\$7		\$5,575	\$2,161	\$38,859
Highland Park	Sabra-Highland-Jones	30605				\$118	\$7,993		\$2,552	\$30,437	18		\$24,827	\$4,216	\$7		\$3,600		\$32,650

CHURCH NAME	CHARGE NAME	CONFERENCE CHURCH NUMBER	Capital Campaign Receipts	Gifts Through Memorials, Endowments, and Bequests	Other Sources and Projects	Amount Received for Special Sundays, General Advance Specials, World Service Specials and Other Forms of Directed Benevolent Giving	Total Income for Designated Causes Including Capital Campaigns Etc. (Lines 631-632d)	Equitable Compensation Funds Received by Church or Pastor	Advance Special , Apportioned, and Connectional Funds Received by the Church	Other Grants and Financial Support From Institutional Sources	Total Income from Connectional and Other Institutional Sources Outside the Local Church (Lines 64a - 64c)	Grand Total Income Reported (Lines 62,63,64)
			Line 63a	Line 63b	Line 63c	Line 63d	Line 63	Line 64a	Line 64b	Line 64c	Line 64	TOTAL INCOME
Elk City	Mansfield	30833					\$0				\$0	\$0
Green Hill	Mansfield	30834					\$0				\$0	\$7,698
Mansfield	Mansfield	30835					\$0				\$0	\$31,832
Mt. Vernon	Mansfield	30837					\$0				\$0	\$62,707
Masontown	Masontown-Bethlehem	30530					\$0				\$0	\$0
Bethlehem	Masontown-Bethlehem	30531					\$0				\$0	\$0
Meadowdale H&H Chapel	Meadowdale	30541				\$998	\$998				\$0	\$60,974
Pisgah	Meadowdale	30544		\$324			\$324				\$0	\$33,971
Winfield	Meadowdale	30548					\$0				\$0	\$42,471
Buckeye	Monongalia	30562					\$0	\$5,500			\$5,500	\$25,701
Cassville	Monongalia	30564					\$0	\$5,500			\$5,500	\$30,420
Fort Martin	Monongalia	30566					\$0	\$5,500			\$5,500	\$21,645
Pleasant Valley	Monongalia	30568					\$0	\$5,500			\$5,500	\$23,035
Berea	Nestorville	30838					\$0				\$0	\$7,450
Central Chapel	Nestorville	30839		\$42			\$42				\$0	\$26,963
Kasson	Nestorville	30840					\$0				\$0	\$20,565
Mt. Morris	Nestorville	30841					\$0				\$0	\$1,420
Nestorville	Nestorville	30842				\$2,000	\$2,000				\$0	\$27,387
New Hope Valley	Nestorville	30843					\$0				\$0	\$15,558
Fellowsville	Newburg	30273					\$0				\$0	\$0
Newburg	Newburg	30658					\$0				\$0	\$61,019
Mt. Zion	North Preston	30166					\$0				\$0	\$14,285
Sturgiss Chapel	North Preston	30744					\$0				\$0	\$12,697
Joetown	Peora	30172					\$0				\$0	\$2,663
Jones Run	Peora	30844					\$0				\$0	\$9,755
Peora	Peora	30845					\$0				\$0	\$35,795
Pine Bluff	Peora	30846	\$1,900				\$1,900				\$0	\$13,413
Fetterman	Pruntytown-Fetterman	30681		\$130	\$29	\$130	\$289				\$0	\$42,746
Pruntytown	Pruntytown-Fetterman	30684				\$450	\$450				\$0	\$49,679
Reedsville	Reedsville	30698		\$1,995	\$8,916	\$4,690	\$15,601				\$0	\$173,634
Jakes Run	Rivesville Circuit	30144					\$0				\$0	\$4,385
McCurdysville	Rivesville Circuit	30148					\$0				\$0	\$7,518
Wesley Chapel	Rivesville Circuit	30778					\$0				\$0	\$12,209
Rivesville	Rivesville-Highlawns	30711					\$0				\$0	\$0
Highlawns	Rivesville-Highlawns	30715					\$0				\$0	\$0
Jones	Sabra-Highland-Jones	30595		\$1,970	\$1,217	\$464	\$3,651				\$0	\$28,838
Sabra	Sabra-Highland-Jones	30601	\$11,955	\$1,717	\$50	\$1,381	\$15,103				\$0	\$53,962
Highland Park	Sabra-Highland-Jones	30605				\$582	\$582				\$0	\$33,232

CHURCH NAME	CHARGE NAME	CONFERENCE CHURCH NUMBER	Total Professing Members at the Close of 2012	Received This Year on Profession of Christian Faith	Restored by Affirmation Correction to Last Year's Membership by Addition	Transferred in From Other United Methodist Churches	Transferred In From Non-United Methodist Churches	Removed by Charge Conference Action	Withdrawn from Professing Membership	Correction to Last Year's Membership by Subtraction	Transferred Out to Other United Methodist Churches	Transferred Out to Non- United Methodist Churches	Removed by Death	Total Professing Members at the Close of 2013	Asian	African American	Hispanic	Native Am	Pacific Islander	White	Mult Racial	Female	Male	Average Attendance at All Weekly Worship Services	
			LINE 1	LINE 2A	LINE 2B	LINE 2C	LINE 3	LINE 4	LINE 5A	LINE 5B	LINE 5C	LINE 6	LINE 7	LINE 8	LINE 9	9.a	9.b	9.c	9.d	9.e	9.f	9.g	9.h	9.i	LINE 10
Ballah Chapel	South Fairview	30121	45			1						3		43						43	27	16	17		
St. John Fairview	South Fairview	30141	52						4					48						48	28	20	35		
Bethel (Fairview)	South Fairview	30381	33											33						33	17	16	13		
Spruce Street	Spruce Street	30610	502	2	1		1	1			11		11	485	2	5	4	3	1	470	354	131	150		
Suncrest UMC	Suncrest UMC	30580	799	13	10		15	6			3	1	11	828	10	9	5			801	3	410	418	563	
Crim Memorial	Trinity	30805	99				1						5	95						95	48	47	60		
Jerusalem (Philippi)	Trinity	30807	71										2	69						69	42	27	12		
Philippi	Trinity	30849	80										3	77						77	65	12	20		
Trinity (Wm.-St.Jhn)	Trinity-Warren	30441	43	5										48			1			47	31	17	32		
Warren	Trinity-Warren	30445	25											25		25					19	6	11		
Camp Chapel	Tunnelton	30721	62		2		4						3	65						65	39	26	17		
Denver	Tunnelton	30724	39											39											
Mt. View	Tunnelton	30726	24			1	1							26						26	18	8	19		
Tunnelton	Tunnelton	30728	12											12											
Arden	Tygart River	30800	20					1						21									12		
Mariah's Chapel	Tygart River	30812	12											12						12	10	2	10		
Mary's Chapel	Tygart River	30813	23										1	22						22			15		
Pleasant Creek	Tygart River	30814	21											21						21	16	5	11		
Benton Ferry	Valley Chp-Benton Fry	30150	55	1										56						56	38	18	27		
Valley Chapel (Frmnt)	Valley Chp-Benton Fry	30750	201	10			2	1					5	209									103		
Mt. Tabor	Wadestown	30761	13											13			1			12	8	5	18		
Valley Chapel (Wdstn)	Wadestown	30766	24											24						24	13	11	10		
Wadestown	Wadestown	30768	34			2	2					2		36									42		
Oak Forest	Wadestown	30769	7											7											
Esler Chapel	Wallace	30851	20											20							5	2			
Wallace	Wallace	30852	26											26											
Levels	Walnut Grove	30244	60	1										61						61	34	27	32		
Colfax	Walnut Grove	30261	37											37						37	23	14	23		
Walnut Grove	Walnut Grove	30265	91										1	90						90	48	42	77		
Wesley (Morgantown)	Wesley (Morgantown)	30630	1122	3			8					5	1	9	1118	3	10			1105	590	528	282		
Logansport	West Marion	30496	21											21						21	12	9	7		
Rymer	West Marion	30497	15											15						15	10	5	16		
Westover	Westover	30780	115										8	107						107	65	42	57		
Fairview (Morgantown)	Woodland-Fairview	30452	25	2										27						27	18	9	18		
Woodland	Woodland-Fairview	30790	191	3									4	190						190	113	77	95		
Shinnston parish		30981																							
Mon-Valley District Misc		30998												0											
MON-VALLEY DISTRICT TOTALS			13559	162	15	22	61	22	77	33	260	46	53	227	13145	20	105	12	5	2	11238	8	6485	4376	5923

CHURCH NAME	CHARGE NAME	CONFERENCE CHURCH NUMBER	Persons Baptized This Year (Age 0-12)	Persons Baptized Ages 13 - older	Total Baptized Members Who Have Not Become Professing Members	Number of Other Constituents	Persons Enrolled in Confirmation Classes This Year	Number of CHILDREN in all Christian Formation Groups - ages 0-11	Number of YOUTH in all Christian Formation Groups ages 12-18	Number of YOUNG ADULTS in all Christian Formation Groups - ages 19-30	Number of Other ADULTS in all Christian Formation Groups ages 31 & older	Total Christian Formation Participants Total of Lines 15 - 18	Average Weekly Attendance in Sunday Church School (All Ages)	Number of Participants in Vacation Bible School	Number of Ongoing Classes (All Ages) in Sunday Church School	Number of On-Going Classes (All Ages) Other Than Sunday Church School	Number of Short-Term Classes and Small Groups for Learning
			Line 11a	Line 11b	LINE 12	LINE 13	LINE 14	LINE 15	LINE 16	LINE 17	LINE 18	Line 19	LINE 20	LINE 21	LINE 22	LINE 23	LINE 24
Ballah Chapel	South Fairview	30121						2				2	13			1	1
St. John Fairview	South Fairview	30141			18			10	4	1	29	44	35	10	5	1	1
Bethel (Fairview)	South Fairview	30381			5	14		3	3	4	11	21	11		2		
Spruce Street	Spruce Street	30610	2	2				22	10	7	34	73	39	33	5	3	3
Suncrest UMC	Suncrest UMC	30580	15		15	136	58	70	34	20	25	149	60	85	11	5	5
Crim Memorial	Trinity	30805	1		3	12		16	4			20	10		2	1	1
Jerusalem (Philippi)	Trinity	30807				19					3	3	5				1
Philippi	Trinity	30849				12		4				4				1	1
Trinity (Wm.-St.Jhn)	Trinity-Warren	30441				23					5	5	9	15	2		1
Warren	Trinity-Warren	30445									3	3		3			
Camp Chapel	Tunnelton	30721				5			2		22	24	10				
Denver	Tunnelton	30724										0					
Mt. View	Tunnelton	30726										0	19		1		
Tunnelton	Tunnelton	30728										0					
Arden	Tygart River	30800										0	12		30		
Mariah's Chapel	Tygart River	30812						1				1	9	1	10	1	
Mary's Chapel	Tygart River	30813						1			14	15	15		14	6	3
Pleasant Creek	Tygart River	30814							1		1	2	11		11		1
Benton Ferry	Valley Chp-Benton Fry	30150					1	12				12	14	12	3	2	3
Valley Chapel (Frmnt)	Valley Chp-Benton Fry	30750	5	4		75	6	25	10	17	40	92	37	45	8	8	3
Mt. Tabor	Wadestown	30761										0	3				
Valley Chapel (Wdstn)	Wadestown	30766						1	1	2	22	26	5				
Wadestown	Wadestown	30768						6	12		27	45	40		4	1	
Oak Forest	Wadestown	30769										0					
Esler Chapel	Wallace	30851										0					
Wallace	Wallace	30852										0					
Levels	Walnut Grove	30244	1			23						0	17	38	1	1	1
Colfax	Walnut Grove	30261						3			27	30	9		3		4
Walnut Grove	Walnut Grove	30265										0	31	55	4	1	3
Wesley (Morgantown)	Wesley (Morgantown)	30630	10	1	50	137		35	27	12	63	137	48	107	9	4	3
Logansport	West Marion	30496										0					
Rymer	West Marion	30497				3		3	1		14	18	16	16	2		
Westover	Westover	30780			30	22		4	5		8	17	8	28	2	4	1
Fairview (Morgantown)	Woodland-Fairview	30452		2		5	2				3	3	3	30		1	
Woodland	Woodland-Fairview	30790	3	3		12	3	25	8	5	25	63	30	45	2	1	2
Shinnston parish		30981										0					
Mon-Valley District Misc		30998										0					
MON-VALLEY DISTRICT TOTALS			94	67	617	2843	100	1111	474	329	1983	3897	2598	2903	451	268	121

CHURCH NAME	CHARGE NAME	CONFERENCE CHURCH NUMBER	Membership in UM Men	Amount Paid for Projects by UM Men	Membership in UM Women	Amount Paid for Local Church and Community Work by United Methodist Women	Number of UMWIM Teams Sent	Number of Persons Sent Out on UMWIM Teams	Number of Persons Engaged in Mission	Number of Persons Served by Community Ministries For Day care and / or Education	Number of Persons Served by Community Ministries for Outreach, Justice and Mercy	Market Value of Church Owned Buildings and Equipment	Market Value of All Other Church-Owned Assets	Debt Secured by Church Physical Assets	Other Debt	Total Amount APPORTIONED to the Local Church for All Causes	Total Amount PAID by the Local Church for all Apportioned Causes
			Line 25a	25b	Line 26a	Line 26b	Line 27a	Line 27b	Line 28	Line 29	Line 30	Line 31	Line 32	Line 33	Line 34	Line 35a	Line 35b
Ballah Chapel	South Fairview	30121										\$713,000	\$29,711			\$6,006	\$6,008
St. John Fairview	South Fairview	30141			16	\$1,186					39	\$305,500	\$56,764			\$5,070	\$5,070
Bethel (Fairview)	South Fairview	30381										\$59,000	\$2,145			\$3,639	\$3,639
Spruce Street	Spruce Street	30610	22	\$950	30	\$1,139			7		35	\$7,195,000	\$280,000			\$66,631	\$45,652
Suncrest UMC	Suncrest UMC	30580	25	\$500	110	\$10,000	2	5	100	128	530	\$7,712,331	\$517,743			\$158,455	\$145,831
Crim Memorial	Trinity	30805			21	\$21,000	1	1				\$1,415,000	\$18,000			\$22,054	\$22,054
Jerusalem (Philippi)	Trinity	30807										\$250,000				\$5,532	\$5,535
Philippi	Trinity	30849										\$1,085,000	\$80,000			\$8,964	\$8,964
Trinity (Wrn.-St.Jhn)	Trinity-Warren	30441			13	\$545			5		44	\$746,777				\$8,521	\$8,521
Warren	Trinity-Warren	30445										\$88,700				\$2,625	\$2,625
Camp Chapel	Tunnelton	30721										\$289,500				\$3,201	\$3,201
Denver	Tunnelton	30724														\$3,317	\$3,317
Mt. View	Tunnelton	30726										\$125,000				\$3,472	\$3,472
Tunnelton	Tunnelton	30728														\$4,301	\$4,301
Arden	Tygart River	30800										\$107,500	\$30,000			\$2,958	\$2,958
Mariah's Chapel	Tygart River	30812										\$65,000				\$1,765	\$1,765
Mary's Chapel	Tygart River	30813										\$285,000	\$5,000			\$3,509	\$3,509
Pleasant Creek	Tygart River	30814										\$100,000				\$2,986	\$525
Benton Ferry	Valley Chp-Benton Fry	30150										\$280,000				\$5,432	\$5,432
Valley Chapel (Frmnt)	Valley Chp-Benton Fry	30750	30	\$1,234	19				5	1	91	\$1,059,000	\$84,500			\$24,367	\$24,367
Mt. Tabor	Wadestown	30761										\$19,000				\$720	\$720
Valley Chapel (Wdstn)	Wadestown	30766										\$40,000				\$1,607	\$1,607
Wadestown	Wadestown	30768							1		190	\$80,000				\$4,347	\$4,347
Oak Forest	Wadestown	30769														\$606	\$606
Esler Chapel	Wallace	30851														\$2,590	\$600
Wallace	Wallace	30852														\$2,375	\$300
Levels	Walnut Grove	30244							8		200	\$351,000	\$75,818			\$7,926	\$7,926
Colfax	Walnut Grove	30261									200	\$225,000	\$180,257			\$5,080	\$5,080
Walnut Grove	Walnut Grove	30265							36		200	\$160,000	\$100,000			\$11,512	\$11,512
Wesley (Morgantown)	Wesley (Morgantown)	30630				\$52			93		1608	\$9,375,000	\$2,417,090	\$164,249		\$89,693	\$89,693
Logansport	West Marion	30496										\$85,000	\$65,000			\$2,071	\$2,071
Rymer	West Marion	30497										\$50,000				\$3,502	\$3,502
Westover	Westover	30780	12	\$1,136	27	\$1,050			14		983	\$1,040,000	\$319,981			\$20,668	\$20,700
Fairview (Morgantown)	Woodland-Fairview	30452							5		20	\$186,000	\$1,200			\$3,243	\$3,243
Woodland	Woodland-Fairview	30790	8	\$50	9	\$500	1	2	2		29	\$1,491,500	\$11,600			\$24,156	\$24,156
Shinnston parish		30981															
Mon-Valley District Misc		30998															
MON-VALLEY DISTRICT TOTALS			213	\$8,889	834	\$68,225	7	22	953	612	14761	\$84,830,972	\$13,065,151	\$1,681,056	\$0	\$1,564,053	\$1,419,702

CHURCH NAME	CHARGE NAME	CONFERENCE CHURCH NUMBER	Total Amount APPORTIONED to the Local Church for All Apportioned Causes Directly Paid to the DISTRICT	Total Amount PAID by the Local Church for Apportioned Causes Directly PAID to the DISTRICT	Paid for General Advance Specials	Paid for World Service Specials	Paid for Annual Conference Advance Specials	Amount for the Youth Service Fund Remitted to the Conference Treasurer	Total of All Other Funds Sent to Annual Conference Treasurer for Connectional Mission and Ministry	Total Annual Conference Special Sunday Offerings	Total Given Directly to UM Causes and Not Sent to Conference Treasurer	Total Given to Non- United Methodist Benevolent and Charitable Causes Not Sent to the Conference Treasurer
			Line 36a	Line 36b	Line 37	Line 38	Line 39	Line 40	Line 41	Line 42	Line 43	Line 44
Ballah Chapel	South Fairview	30121	\$90	\$90						\$0		
St. John Fairview	South Fairview	30141	\$76	\$72						\$0		\$192
Bethel (Fairview)	South Fairview	30381	\$55	\$55						\$0		
Spruce Street	Spruce Street	30610	\$999	\$999	\$390		\$1,241			\$477	\$3,564	\$187
Suncrest UMC	Suncrest UMC	30580	\$2,377	\$2,377	\$8,717					\$518	\$6,951	\$21,872
Crim Memorial	Trinity	30805	\$331	\$331						\$0	\$1,441	\$5,000
Jerusalem (Phillippi)	Trinity	30807	\$83	\$83						\$0	\$100	\$800
Philippi	Trinity	30849	\$134	\$134	\$600					\$0	\$1,000	\$170
Trinity (Wrn.-St.Jhn)	Trinity-Warren	30441	\$128	\$128	\$700				\$590	\$153	\$620	\$1,550
Warren	Trinity-Warren	30445	\$39	\$39	\$75		\$50		\$150	\$0		
Camp Chapel	Tunnelton	30721	\$48	\$48	\$512		\$350		\$600	\$124	\$250	\$1,790
Denver	Tunnelton	30724	\$50	\$50			\$400		\$1,515	\$45		
Mt. View	Tunnelton	30726								\$0		
Tunnelton	Tunnelton	30728	\$65	\$65						\$0		
Arden	Tygart River	30800	\$44	\$44						\$0		
Mariah's Chapel	Tygart River	30812	\$26	\$26						\$12	\$112	\$602
Mary's Chapel	Tygart River	30813	\$53	\$53	\$50		\$100			\$0	\$150	\$1,100
Pleasant Creek	Tygart River	30814	\$45	\$45						\$0	\$63	\$515
Benton Ferry	Valley Chp-Benton Fry	30150	\$81	\$81	\$100		\$68		\$279	\$0	\$1,586	\$880
Valley Chapel (Frmnt)	Valley Chp-Benton Fry	30750	\$366	\$366						\$0	\$9,145	\$507
Mt. Tabor	Wadestown	30761	\$11	\$11						\$0	\$200	\$50
Valley Chapel (Wdstn)	Wadestown	30766	\$24	\$24						\$0		
Wadestown	Wadestown	30768	\$65	\$65	\$500					\$0	\$200	\$5,485
Oak Forest	Wadestown	30769	\$9	\$9						\$0		
Esler Chapel	Wallace	30851	\$39	\$39						\$0		
Wallace	Wallace	30852	\$36	\$36						\$0		
Levels	Walnut Grove	30244	\$119	\$119						\$0	\$1,400	\$1,450
Colfax	Walnut Grove	30261	\$76	\$76						\$0		\$800
Walnut Grove	Walnut Grove	30265	\$173	\$173	\$293					\$0	\$293	\$2,161
Wesley (Morgantown)	Wesley (Morgantown)	30630	\$1,345	\$1,345						\$0	\$3,430	\$4,252
Logansport	West Marion	30496	\$31	\$31						\$0	\$400	\$1,076
Rymer	West Marion	30497	\$53	\$53						\$0	\$1,000	\$5,058
Westover	Westover	30780	\$310	\$310						\$0		
Fairview (Morgantown)	Woodland-Fairview	30452	\$49	\$49						\$0		\$50
Woodland	Woodland-Fairview	30790	\$362	\$362						\$0	\$500	\$210
Shinnston parish		30981							\$50	\$0		
Mon-Valley District Misc		30998			\$17,227	\$795			\$35,768	\$0		
MON-VALLEY DISTRICT TOTALS			\$23,411	\$23,414	\$39,478	\$930	\$6,934	\$0	\$45,981	\$3,903	\$71,508	\$290,649

CHURCH NAME	CHARGE NAME	CONFERENCE CHURCH NUMBER	General Special Sunday Offerings (Church Remittance)	Total Paid by Local Church for All Direct Billed Clergy Benefits - Excluding Health Insurance	Medical Insurance Premiums: Mandatory 70% of Insurance Premiums Contributed By the Church	Medical Insurance Premiums: Amount Contributed by the Church Over and Above the Required 70% of the Total Premium.	Total Health Insurance Premiums Contributed by the Local Church (LINE 47a + LINE 47b)	Total Paid in Base Compensation to the Pastor	Total Paid in Base Compensation to All Associate Pastors Assigned by the Bishop	Total Paid to/for Pastor and Associates for Housing and Utilities and/or Related Allowances	Total Paid to Pastor and Associate(s) for Accountable Reimbursements	Total Paid to/for Pastor and Associate(s) for Any Other Cash Allowances
			Line 45	Line 46	Line 47a	Line 47b	Line 47	Line 48	Line 49	Line 50	Line 51	Line 52
Ballah Chapel	South Fairview	30121	\$0	\$1,139			\$0	\$4,802			\$876	\$200
St. John Fairview	South Fairview	30141	\$0	\$1,020			\$0	\$4,947			\$903	\$253
Bethel (Fairview)	South Fairview	30381	\$0	\$1,139			\$0	\$4,802			\$876	\$100
Spruce Street	Spruce Street	30610	\$0	\$19,200	\$11,844		\$11,844	\$57,073	\$12,740	\$4,136	\$3,852	\$6,344
Suncrest UMC	Suncrest UMC	30580	\$4,482	\$16,466			\$0	\$65,432		\$5,804	\$8,496	
Crim Memorial	Trinity	30805	\$0	\$5,337	\$2,440	\$1,046	\$3,486	\$17,868		\$1,767	\$1,261	\$100
Jerusalem (Philippi)	Trinity	30807	\$0	\$2,014	\$920	\$395	\$1,315	\$6,743		\$684	\$484	\$20
Philippi	Trinity	30849	\$0	\$3,478	\$1,243	\$533	\$1,776	\$9,103		\$1,148	\$465	\$27
Trinity (Wrn.-St.Jhn)	Trinity-Warren	30441	\$283				\$0	\$8,108				\$78
Warren	Trinity-Warren	30445	\$107				\$0	\$4,487				
Camp Chapel	Tunnelton	30721	\$0				\$0	\$4,217				
Denver	Tunnelton	30724	\$75				\$0					
Mt. View	Tunnelton	30726	\$0				\$0	\$2,370				
Tunnelton	Tunnelton	30728	\$0				\$0					
Arden	Tygart River	30800	\$0				\$0	\$3,540				
Mariah's Chapel	Tygart River	30812	\$0				\$0	\$3,540				
Mary's Chapel	Tygart River	30813	\$0				\$0	\$3,540				
Pleasant Creek	Tygart River	30814	\$0				\$0	\$3,540				
Benton Ferry	Valley Chp-Benton Fry	30150	\$0	\$304	\$2,050	\$878	\$2,928	\$4,767		\$622	\$322	
Valley Chapel (Frmnt)	Valley Chp-Benton Fry	30750	\$0	\$10,410	\$12,864		\$12,864	\$21,495		\$8,338	\$1,770	
Mt. Tabor	Wadestown	30761	\$0				\$0	\$876				
Valley Chapel (Wdstn)	Wadestown	30766	\$0				\$0	\$791		\$200		
Wadestown	Wadestown	30768	\$0				\$0	\$6,000		\$720		
Oak Forest	Wadestown	30769	\$0				\$0	\$972				
Esler Chapel	Wallace	30851	\$0				\$0					
Wallace	Wallace	30852	\$0				\$0					
Levels	Walnut Grove	30244	\$0				\$0	\$11,724		\$2,400	\$1,434	
Colfax	Walnut Grove	30261	\$0				\$0	\$5,160		\$2,400	\$435	\$75
Walnut Grove	Walnut Grove	30265	\$0				\$0	\$12,267		\$2,400	\$1,632	
Wesley (Morgantown)	Wesley (Morgantown)	30630	\$0	\$16,871			\$0	\$60,792		\$6,348	\$6,600	\$200
Logansport	West Marion	30496	\$0				\$0	\$4,418				
Rymer	West Marion	30497	\$0				\$0	\$2,272				
Westover	Westover	30780	\$0	\$9,603	\$4,603		\$4,603	\$33,400		\$3,944	\$2,000	
Fairview (Morgantown)	Woodland-Fairview	30452	\$0	\$1,744	\$1,768	\$758	\$2,526	\$6,072		\$453	\$711	
Woodland	Woodland-Fairview	30790	\$0	\$9,164			\$0	\$30,686		\$2,380	\$3,732	
Shinnston parish		30981	\$0				\$0					
Mon-Valley District Misc		30998	\$0				\$0					
MON-VALLEY DISTRICT TOTALS			\$9,305	\$382,500	\$229,197	\$30,128	\$259,325	\$1,724,813	\$14,166	\$212,762	\$144,067	\$24,257

CHURCH NAME	CHARGE NAME	CONFERENCE CHURCH NUMBER	Total Paid in Salary and Benefits for Deacons	Total Paid in Salary and Benefits for Diaconal Ministers	Total Paid in Salary and Benefits for all other Church Staff	Total Spent for Local Church Program Expenses	Total Spent for Local Church Operating Expenses	Total Paid for Principal / Interest on Indebtedness, Loans, Etc	Total Paid on Capital Expenditures for Building, and Improvements, and Major Equip. Purchases	Total Spent by the Local Church on All Expenditures	Number of Households Giving to the Local Church	Amount Received Through Pledges	Amount Received from Non-Pledging Yet Identified Givers	Amount Received from Unidentified Givers	Amount Received from Interest and Dividends	Amount Received Through Sale of Church Assets	Amount Received Through One Time Contribution, and Rentals	Amount Received Through Fundraisers and Other Sources	Total Income for Annual Budgeting (Total Line 62a - 62g) (Total Line 62a - 62g)
			Line 53	Line 54	Line 55	Line 56	Line 57	Line 58	Line 59	Line 60	Line 61	Line 62a	Line 62b	Line 62c	Line 62d	Line 62e	Line 62f	Line 62g	Line 62
Ballah Chapel	South Fairview	30121			\$420		\$5,928		\$5,068	\$24,530				\$22,990					\$22,990
St. John Fairview	South Fairview	30141			\$2,070	\$3,337	\$10,986		\$5,970	\$34,820	26			\$29,474	\$1,749			\$462	\$31,685
Bethel (Fairview)	South Fairview	30381			\$420	\$392	\$4,228			\$15,651	9		\$948	\$13,557				\$405	\$14,910
Spruce Street	Spruce Street	30610			\$33,815	\$2,949	\$46,026		\$50,143	\$300,632		\$158,234	\$92,953	\$5,188	\$65			\$10,932	\$268,672
Suncrest UMC	Suncrest UMC	30580			\$237,340	\$39,726	\$235,588		\$56,079	\$855,679	281		\$731,763	\$42,048	\$411		\$10,623	\$13,052	\$797,897
Crim Memorial	Trinity	30805			\$19,071	\$2,482	\$25,024		\$108,000	\$213,222	47			\$129,756			\$200		\$129,956
Jerusalem (Philippi)	Trinity	30807			\$2,608	\$148	\$5,791			\$26,325	10		\$14,154				\$1,899	\$5,117	\$21,170
Philippi	Trinity	30849			\$8,700	\$868	\$10,364		\$1,769	\$48,566			\$49,501		\$1,157		\$400	\$1,390	\$52,448
Trinity (Wm. St. Jhn)	Trinity-Warren	30441			\$2,424	\$4,181	\$16,664			\$44,000	26			\$48,360					\$48,360
Warren	Trinity-Warren	30445					\$7,220			\$14,753		\$9,271	\$84						\$9,355
Camp Chapel	Tunnelton	30721				\$2,388	\$5,630		\$15,010	\$34,120	20			\$23,402			\$220	\$1,179	\$24,802
Denver	Tunnelton	30724								\$5,402									\$0
Mt. View	Tunnelton	30726				\$3,029	\$4,575			\$13,446	19			\$9,915			\$447		\$10,362
Tunnelton	Tunnelton	30728								\$4,366									\$0
Arden	Tygart River	30800			\$1,470	\$2,031	\$5,486		\$1,709	\$17,238	8	\$14,519							\$14,519
Mariah's Chapel	Tygart River	30812				\$252	\$1,693			\$8,002	8			\$9,539					\$9,539
Mary's Chapel	Tygart River	30813					\$1,150			\$9,652	9								\$0
Pleasant Creek	Tygart River	30814				\$715	\$2,089			\$7,492			\$70	\$7,699	\$369				\$8,138
Benton Ferry	Valley Chp-Benton Fry	30150			\$3,437	\$617	\$3,885		\$2,822	\$28,130				\$22,852			\$85		\$22,937
Valley Chapel (Fmmt)	Valley Chp-Benton Fry	30750			\$22,000	\$3,340	\$23,347		\$19,632	\$157,581									\$0
Mt. Tabor	Wadestown	30761								\$1,857									\$0
Valley Chapel (Wdtn)	Wadestown	30766				\$109	\$1,177			\$3,907	6								\$0
Wadestown	Wadestown	30768			\$599	\$3,090	\$9,656		\$5,032	\$35,694	22		\$16,784	\$18,246	\$4				\$35,034
Oak Forest	Wadestown	30769					\$1,300			\$2,887									\$0
Esler Chapel	Wallace	30851								\$639									\$0
Wallace	Wallace	30852								\$336									\$0
Levels	Walnut Grove	30244				\$4,101	\$7,478		\$3,700	\$41,732	37		\$26,343	\$7,270	\$16				\$33,629
Colfax	Walnut Grove	30261				\$1,189	\$6,584		\$2,541	\$24,340			\$17,239	\$7,158					\$24,397
Walnut Grove	Walnut Grove	30265			\$5,500	\$7,863	\$9,770		\$58,272	\$112,136			\$47,796						\$47,796
Wesley (Morgantown)	Wesley (Morgantown)	30630			\$114,742	\$22,530	\$59,708	\$49,265	\$2,287	\$438,063	246	\$446,969		\$15,126			\$3,999		\$466,094
Logansport	West Marion	30496				\$10	\$2,479			\$10,485									\$0
Rymer	West Marion	30497				\$3,902	\$8,013		\$19,176	\$42,976		\$27,408							\$27,408
Westover	Westover	30780			\$12,202	\$1,834	\$9,658			\$98,254	47		\$98,180	\$4,072				\$4,970	\$107,222
Fairview (Morgantown)	Woodland-Fairview	30452				\$729	\$1,110			\$16,687	9		\$17,779						\$17,779
Woodland	Woodland-Fairview	30790			\$13,980	\$3,935	\$19,709		\$3,422	\$112,236	58		\$117,004	\$8,202			\$12,805		\$138,011
Shinnston parish		30981								\$50									\$0
Mon-Valley District Misc		30998								\$53,790									\$0
MON-VALLEY DISTRICT TOTALS			\$0	\$0	\$943,706	\$349,654	\$1,674,324	\$312,163	\$719,716	\$8,673,257	3,523	\$1,468,119	\$2,853,265	\$2,651,442	\$139,866	\$133,886	\$108,762	\$280,394	\$7,635,733

CHURCH NAME	CHARGE NAME	CONFERENCE CHURCH NUMBER	Capital Campaign Receipts	Gifts Through Memorials, Endowments, and Requests	Other Sources and Projects	Amount Received for Special Sundays, General Advance Specials, World Service Specials and Other Forms of Directed Benevolent Giving	Total Income for Designated Causes Including Capital Campaigns Etc. (Lines 631-634d)	Equitable Compensation Funds Received by Church or Pastor	Advance Special, Apportioned, and Connectional Funds Received by the Church	Other Grants and Financial Support From Institutional Sources	Total Income from Connectional and Other Institutional Sources Outside the Local Church (Lines 64a - 64c)	Grand Total Income Reported (Lines 62,63,64)
			Line 63a	Line 63b	Line 63c	Line 63d	Line 63	Line 64a	Line 64b	Line 64c	Line 64	TOTAL INCOME
Ballah Chapel	South Fairview	30121					\$0				\$0	\$22,990
St. John Fairview	South Fairview	30141				\$407	\$407				\$0	\$32,092
Bethel (Fairview)	South Fairview	30381					\$0				\$0	\$14,910
Spruce Street	Spruce Street	30610	\$18,311		\$20,208	\$2,494	\$41,013				\$0	\$309,685
Suncrest UMC	Suncrest UMC	30580		\$28,098	\$10,331	\$13,699	\$52,128				\$0	\$850,025
Crim Memorial	Trinity	30805	\$115,000				\$115,000				\$0	\$244,956
Jerusalem (Philippi)	Trinity	30807			\$1,018		\$1,018				\$0	\$22,188
Philippi	Trinity	30849		\$6,683		\$120	\$6,803				\$0	\$59,251
Trinity (Wrn.-St.Jhn)	Trinity-Warren	30441					\$0				\$0	\$48,360
Warren	Trinity-Warren	30445					\$0				\$0	\$9,355
Camp Chapel	Tunnelton	30721					\$0				\$0	\$24,802
Denver	Tunnelton	30724					\$0				\$0	\$0
Mt. View	Tunnelton	30726					\$0				\$0	\$10,362
Tunnelton	Tunnelton	30728					\$0				\$0	\$0
Arden	Tygart River	30800					\$0				\$0	\$14,519
Mariah's Chapel	Tygart River	30812					\$0				\$0	\$9,539
Mary's Chapel	Tygart River	30813					\$0				\$0	\$0
Pleasant Creek	Tygart River	30814					\$0				\$0	\$8,138
Benton Ferry	Valley Chp-Benton Fry	30150		\$11,250	\$1,325		\$12,575				\$0	\$35,512
Valley Chapel (Frmnt)	Valley Chp-Benton Fry	30750					\$0				\$0	\$0
Mt. Tabor	Wadestown	30761					\$0				\$0	\$0
Valley Chapel (Wdstn)	Wadestown	30766		\$1,892			\$1,892				\$0	\$1,892
Wadestown	Wadestown	30768					\$0				\$0	\$35,034
Oak Forest	Wadestown	30769					\$0				\$0	\$0
Esler Chapel	Wallace	30851					\$0				\$0	\$0
Wallace	Wallace	30852					\$0				\$0	\$0
Levels	Walnut Grove	30244	\$10,716				\$10,716				\$0	\$44,345
Coffax	Walnut Grove	30261					\$0				\$0	\$24,397
Walnut Grove	Walnut Grove	30265	\$42,329		\$3,015		\$45,344				\$0	\$93,140
Wesley (Morgantown)	Wesley (Morgantown)	30630	\$182,915	\$810		\$3,851	\$187,576				\$0	\$653,670
Logansport	West Marion	30496					\$0				\$0	\$0
Rymer	West Marion	30497					\$0				\$0	\$27,408
Westover	Westover	30780					\$0				\$0	\$107,222
Fairview (Morgantown)	Woodland-Fairview	30452					\$0				\$0	\$19,779
Woodland	Woodland-Fairview	30790		\$945			\$945				\$0	\$138,956
Shinnston parish		30981					\$0				\$0	\$0
Mon-Valley District Misc		30998					\$0				\$0	\$0
MON-VALLEY DISTRICT TOTALS			\$474,736	\$116,433	\$98,000	\$202,729	\$891,898	\$31,583	\$0	\$3,567	\$35,150	\$8,562,781

CHURCH NAME	NAME	CONFERENCE CHURCH NUMBER	Total Professing Members at the Close of 2012	Received This Year on Profession of Christian Faith	Restored by Affirmation	Correction to Last Year's Membership by Addition	Transferred In From Other United Methodist Churches	Transferred In From Non-United Methodist Churches	Removed by Charge Conference Action	Withdrawn from Professing Membership	Correction to Last Year's Membership by Subtraction	Transferred Out to Other United Methodist Churches	Transferred Out to Non- United Methodist Churches	Removed by Death	Total Professing Members at the Close of 2013	Asian	African American	Hispanic	Native Am	Pacific Islander	White	Mult Racial	Female	Male	Average Attendance at All Weekly Worship Services
			LINE 1	LINE 2A	LINE 2B	LINE 2C	LINE 3	LINE 4	LINE 5A	LINE 5B	LINE 5C	LINE 6	LINE 7	LINE 8	LINE 9	9.a	9.b	9.c	9.d	9.e	9.f	9.g	9.h	9.i	LINE 10
NORTHERN DISTRICT																									
Alma Ripley Chapel	Alma Ripley Chapel	60113	44	1											45						45		31	14	25
Shirley	Alma Ripley Chapel	60114	22												22						22		19	3	16
Victory	Alma Ripley Chapel	60117	16	2										2	16						16		10	6	12
Archers Chapel	Archers Chapel-Little	60201	33												33										28
Little	Archers Chapel-Little	60205	51												51						51		31	20	23
Bowman	Bowman-Lynn Camp	60121	38												38						38		23	15	20
Lynn Camp	Bowman-Lynn Camp	60123	18			3									21						21				15
Washington Lands	Calvary-Washington Lands	60301	110											3	107	4		1			102		63	44	48
Calvary (Moundsville)	Calvary-Washington Lands	60310	217				1	1		2				1	216						216		136	80	86
Cameron	Cameron-Clouston	60130	12		2	2									16						16		9	7	43
Clouston	Cameron-Clouston	60421	12												12						12		9	3	7
First (Chester)	Chester-Newell	60150	127											3	124						124		68	56	48
Newell	Chester-Newell	60390	79											3	76						76		38	38	15
Christ (Wheeling)	Christ (Wheeling)	60520	862				4	2	31	4		7	3	9	814	3	4	3	2		798	4	492	322	156
Colliers	Colliers	60160	230					1						2	229						229		132	97	88
Dallas	Dallas Circuit-Sand Hill	60171	118									3		3	112										61
Sand Hill	Dallas Circuit-Sand Hill	60178	109											1	108										42
Elm Grove	Elm Grove	60530	490	2				4						9	487										155
Fairview (Marshall C)	Fairview-Wayman	60251	43							2				1	40						40		23	17	31
Waymans Ridge	Fairview-Wayman	60428	54											1	53						53		35	18	21
Follansbee	Follansbee	60180	179	1			1							1	180						180		114	66	66
Fourth Street	Fourth Street / Simpson	60541	219	1										2	218		3				215		150	68	35
Simpson (Wheeling)	Fourth Street / Simpson	60545	32											32		25					3	4	17	15	11
Friendly	Friendly	60203	69				2							71							71		42	29	40
Glen Dale	Glen Dale - Pleasant Hill	60210	477	15			4					2		9	485						485		203	282	110
Pleasant Hill	Glen Dale - Pleasant Hill	60565	115												115						115		74	41	39
Wood Hill	Graysville / Wood Hill	60255	37												37						37		24	13	10
Graysville	Graysville / Wood Hill	60303	63											2	61						61		39	22	35
Greggsville	Greggsville-Triadelphia	60577	49			2								4	47						47		34	13	34
Triadelphia	Greggsville-Triadelphia	60610	142	5										2	145						145		80	65	35
First (Hundred)	Hundred	60222	42												42						42		27	15	24
Littleton	Hundred	60223	18	1										1	18						18		13	5	21
Rush Run	Hundred	60227	27												27						27		14	13	13
Mt Herman Thomas Chap	Hundred	60228	11			2									13						13				12

CHURCH NAME	NAME	CONFERENCE CHURCH NUMBER	Persons Baptized This Year (Age 0-12)	Persons Baptized Ages 13 - older	Total Baptized Members Who Have Not Become Professing Members	Number of Other Constituents	Persons Enrolled in Confirmation Classes This Year	Number of CHILDREN in all Christian Formation Groups - ages 0-11	Number of YOUTH in all Christian Formation Groups ages 12-18	Number of YOUNG ADULTS in all Christian Formation Groups - ages 19-30	Number of Other ADULTS in all Christian Formation Groups ages 31 & older	Total Christian Formation Participants Total of Lines 15 - 18	Average Weekly Attendance in Sunday Church School (All Ages)	Number of Participants in Vacation Bible School	Number of Ongoing Classes (All Ages) in Sunday Church School	Number of On-Going Classes (All Ages) Other Than Sunday Church School	Number of Short-Term Classes and Small Groups for Learning
			Line 11a	Line 11b	LINE 12	LINE 13	LINE 14	LINE 15	LINE 16	LINE 17	LINE 18	Line 19	LINE 20	LINE 21	LINE 22	LINE 23	LINE 24
NORTHERN DISTRICT																	
Alma Ripley Chapel	Alma Ripley Chapel	60113			12	13					30	30	23		2		
Shirley	Alma Ripley Chapel	60114			12	9		2		5	11	18	14		2		
Victory	Alma Ripley Chapel	60117			3			2			10	12	10			1	
Archers Chapel	Archers Chapel-Little	60201										0	28			28	
Little	Archers Chapel-Little	60205										0	9	12	3		
Bowman	Bowman-Lynn Camp	60121		1		3		1	3		6	10	9		1		1
Lynn Camp	Bowman-Lynn Camp	60123				14		8	2	2	14	26	10	24	12	6	12
Washington Lands	Calvary-Washington Lands	60301	1	1	3	39		4	8		24	36	22	17	5	1	2
Calvary (Moundsville)	Calvary-Washington Lands	60310				39		10	8	6	25	49	26			3	1
Cameron	Cameron-Clouston	60130						5	4	3	35	47					
Clouston	Cameron-Clouston	60421									5	5	5		1	1	
First (Chester)	Chester-Newell	60150				6		12	8	2	18	40	20	65	2	2	1
Newell	Chester-Newell	60390	1		1			3	1		8	12	8				
Christ (Wheeling)	Christ (Wheeling)	60520	1		36	31		17	6		43	66	52	70	7		6
Colliers	Colliers	60160	2		2	20		10	3	6	52	71	67	55	6		1
Dallas	Dallas Circuit-Sand Hill	60171						10	10		13	33	15	60	2	2	
Sand Hill	Dallas Circuit-Sand Hill	60178	4	26				9	4		17	30	9	11	1	2	
Elm Grove	Elm Grove	60530	5		120	35		40	15	12	60	127	55	80	9	10	5
Fairview (Marshall C)	Fairview-Wayman	60251			4	2		9			17	26	7	10	1	1	
Waymans Ridge	Fairview-Wayman	60428			2	5		9			6	15		2		2	
Follansbee	Follansbee	60180	1	1		5		4	2	2	30	38	18	21	3	1	1
Fourth Street	Fourth Street / Simpson	60541	1		28		1	16	12	4	5	37		30	6		1
Simpson (Wheeling)	Fourth Street / Simpson	60545								3	3	6	3				
Friendly	Friendly	60203			6	15		3	6		28	37	11				
Glen Dale	Glen Dale - Pleasant Hill	60210	8	2	45	82		10	2		31	43	25	35	4	3	1
Pleasant Hill	Glen Dale - Pleasant Hill	60565				8		5	15		20	40	25			1	1
Wood Hill	Graysville / Wood Hill	60255			1						10	10	10		1		
Graysville	Graysville / Wood Hill	60303									20	20	15		2	1	
Greggsville	Greggsville-Triadelphia	60577			8	17		8	3	3	10	24	5		1	1	1
Triadelphia	Greggsville-Triadelphia	60610	1				5	6	5		4	15	10	25	1	1	
First (Hundred)	Hundred	60222										0					
Littleton	Hundred	60223				12	1	2	4		12	18	18	6	3		
Rush Run	Hundred	60227				2			1		13	14	13		1	1	
Mt Herman Thomas Chap	Hundred	60228			3	9		4		3	5	12	10	7			

CHURCH NAME	NAME	CONFERENCE CHURCH NUMBER	Membership in UM Men	Amount Paid for Projects by UM Men	Membership in UM Women	Amount Paid for Local Church and Community Work by United Methodist Women	Number of UMWIM Teams Sent	Number of Persons Sent Out on UMWIM Teams	Number of Persons Engaged in Mission	Number of Persons Served by Community Ministries For Day care and/or Education	Number of Persons Served by Community Ministries for Outreach, Justice and Mercy	Market Value of Church Owned Land, Buildings and Equipment	Market Value of All Other Church-Owned Assets	Debt Secured by Church Physical Assets	Other Debt	Total Amount APPORTIONED to the Local Church for All Causes	Total Amount PAID by the Local Church for all AppORTioned Causes
			Line 25a	25b	Line 26a	Line 26b	Line 27a	Line 27b	Line 28	Line 29	Line 30	Line 31	Line 32	Line 33	Line 34	Line 35a	Line 35b
NORTHERN DISTRICT																	
Alma Ripley Chapel	Alma Ripley Chapel	60113			12	\$275						\$224,400	\$50,000			\$3,025	\$3,025
Shirley	Alma Ripley Chapel	60114										\$145,000	\$5,547			\$2,196	\$2,196
Victory	Alma Ripley Chapel	60117										\$30,000	\$1,600			\$1,713	\$1,715
Archers Chapel	Archers Chapel-Little	60201										\$105,000				\$2,252	\$2,252
Little	Archers Chapel-Little	60205										\$110,000				\$4,228	\$4,228
Bowman	Bowman-Lynn Camp	60121							1		270	\$45,000	\$48,766			\$3,465	\$3,465
Lynn Camp	Bowman-Lynn Camp	60123							3	5	50	\$15,000	\$2,000			\$740	\$740
Washington Lands	Calvary-Washington Lands	60301	12	\$227	8	\$864			4		18	\$475,000				\$11,794	\$11,794
Calvary (Mountsville)	Calvary-Washington Lands	60310	10	\$330	13	\$949				2	50	\$3,104,700	\$75,616			\$29,494	\$17,211
Cameron	Cameron-Clouston	60130				\$150					2	100	\$50,000	\$173,278		\$7,601	\$7,601
Clouston	Cameron-Clouston	60421									17	\$35,000	\$2,000			\$1,277	\$1,277
First (Chester)	Chester-Newell	60150	8	\$7,095					35		150	\$650,000	\$135,000	\$20,258		\$15,056	\$15,056
Newell	Chester-Newell	60390			7				6		90	\$293,000				\$6,875	\$4,000
Christ (Wheeling)	Christ (Wheeling)	60520			43	\$3,992			32		84	\$4,948,242	\$1,052,781			\$77,659	\$77,659
Colliers	Colliers	60160	15	\$677					2		22	\$140,000	\$22,526			\$21,731	\$4,450
Dallas	Dallas Circuit-Sand Hill	60171							2			\$185,000				\$7,154	\$7,154
Sand Hill	Dallas Circuit-Sand Hill	60178							1			\$240,000				\$6,374	\$6,374
Elm Grove	Elm Grove	60530	7	\$100	65	\$725		1	12		85	\$2,049,300	\$217,400			\$46,170	\$46,170
Fairview (Marshall C)	Fairview-Wayman	60251			18	\$1,062			40			\$142,000	\$51,000			\$4,306	\$4,306
Waymans Ridge	Fairview-Wayman	60428										\$36,000	\$9,546			\$3,605	\$3,605
Follansbee	Follansbee	60180			13	\$968			15		600	\$991,000	\$209,294			\$22,506	\$22,506
Fourth Street	Fourth Street / Simpson	60541	6		35	\$13,430			1		585	\$9,932,100	\$60,000			\$35,687	\$35,687
Simpson (Wheeling)	Fourth Street / Simpson	60545	5									\$110,000				\$4,938	\$2,000
Friendly	Friendly	60203										\$95,000	\$72,000			\$4,386	\$4,386
Glen Dale	Glen Dale - Pleasant Hill	60210			17	\$1,280	1	4	72	95	800	\$2,155,000	\$223,000			\$31,136	\$31,136
Pleasant Hill	Glen Dale - Pleasant Hill	60565	20	\$560	15	\$1,532			6		60	\$350,000	\$35,000			\$10,295	\$10,295
Wood Hill	Graysville / Wood Hill	60255	2		8				10			\$243,000	\$50,000			\$2,431	\$2,431
Graysville	Graysville / Wood Hill	60303			23	\$1,170						\$362,000	\$5,000			\$5,341	\$5,341
Greggsville	Greggsville-Triadelphia	60577							12		41	\$435,550				\$2,960	\$2,960
Triadelphia	Greggsville-Triadelphia	60610										\$180,000	\$75,000			\$9,714	
First (Hundred)	Hundred	60222									40	\$25,000				\$6,013	\$6,013
Littleton	Hundred	60223								6	11	\$146,000				\$3,117	\$3,117
Rush Run	Hundred	60227									50	\$130,000				\$5,712	\$5,712
Mt Herman Thomas Chap	Hundred	60228														\$790	\$790

NORTHERN DISTRICT

NORTHERN DISTRICT

CHURCH NAME	NAME	CONFERENCE CHURCH NUMBER	Total Amount APPORTIONED to the Local Church for All Apporoned Causes Directly Paid to the DISTRICT	Total Amount PAID by the Local Church for Apporoned Causes Directly PAID to the DISTRICT	Paid for General Advance Specials	Paid for World Service Specials	Paid for Annual Conference Advance Specials	Amount for the Youth Service Fund Remitted to the Conference Treasurer	Total of All Other Funds Sent to Annual Conference Treasurer for Connecional Mission and Ministry	Total Annual Conference Special Sunday Offerings	Total Given Directly to UM Causes and Not Sent to Conference Treasurer	Total Given to Non- United Methodist Benevolent and Charitable Causes Not Sent to the Conference Treasurer
			Line 36a	Line 36b	Line 37	Line 38	Line 39	Line 40	Line 41	Line 42	Line 43	Line 44
NORTHERN DISTRICT												
Alma Ripley Chapel	Alma Ripley Chapel	60113	\$135	\$135						\$0	\$3,675	\$5,425
Shirley	Alma Ripley Chapel	60114	\$85	\$85			\$100		\$100	\$0		
Victory	Alma Ripley Chapel	60117	\$70	\$70						\$0	\$600	
Archers Chapel	Archers Chapel-Little	60201	\$90	\$90						\$0	\$2,700	\$1,400
Little	Archers Chapel-Little	60205	\$145	\$145						\$0		\$200
Bowman	Bowman-Lynn Camp	60121	\$100	\$100						\$0	\$750	\$3,375
Lynn Camp	Bowman-Lynn Camp	60123	\$40	\$40						\$0		\$205
Washington Lands	Calvary-Washington Lands	60301	\$520	\$520	\$100				\$200	\$0	\$350	\$1,579
Calvary (Moundsville)	Calvary-Washington Lands	60310	\$1,335	\$1,335	\$100					\$0		
Cameron	Cameron-Clouston	60130	\$235	\$235						\$0		\$150
Clouston	Cameron-Clouston	60421	\$50	\$50						\$0		\$50
First (Chester)	Chester-Newell	60150	\$700	\$700	\$285					\$0	\$185	\$3,158
Newell	Chester-Newell	60390	\$350	\$350						\$0		\$5,455
Christ (Wheeling)	Christ (Wheeling)	60520	\$3,380	\$3,380	\$6,758		\$2,963		\$400	\$20	\$1,750	\$12,809
Colliers	Colliers	60160	\$850	\$850			\$120			\$0		
Dallas	Dallas Circuit-Sand Hill	60171	\$200	\$200						\$0	\$743	\$463
Sand Hill	Dallas Circuit-Sand Hill	60178	\$245	\$245						\$0	\$50	
Elm Grove	Elm Grove	60530	\$1,945	\$1,946			\$10			\$0		\$900
Fairview (Marshall C)	Fairview-Wayman	60251	\$150	\$150						\$0	\$490	\$1,042
Waymans Ridge	Fairview-Wayman	60428	\$95	\$95						\$0	\$470	
Follansbee	Follansbee	60180	\$1,265	\$1,265	\$227					\$0	\$2,092	\$12,881
Fourth Street	Fourth Street / Simpson	60541	\$1,290	\$1,290			\$1,450			\$0		\$4,000
Simpson (Wheeling)	Fourth Street / Simpson	60545	\$175	\$175						\$27		
Friendly	Friendly	60203	\$130	\$130						\$0	\$200	\$3,421
Glen Dale	Glen Dale - Pleasant Hill	60210	\$1,665	\$1,665	\$733					\$150	\$16,040	\$12,437
Pleasant Hill	Glen Dale - Pleasant Hill	60565	\$650	\$650	\$216					\$0	\$1,445	\$1,210
Wood Hill	Graysville / Wood Hill	60255	\$60	\$60					\$55	\$0	\$511	
Graysville	Graysville / Wood Hill	60303	\$235	\$235						\$0	\$244	\$50
Greggsville	Greggsville-Triadelphia	60577	\$145	\$145	\$100					\$0	\$180	
Triadelphia	Greggsville-Triadelphia	60610	\$450	\$450						\$0		
First (Hundred)	Hundred	60222	\$325	\$325						\$0		
Littleton	Hundred	60223	\$125	\$125	\$100					\$0	\$50	\$475
Rush Run	Hundred	60227	\$215	\$215						\$0		\$3,433
Mt Herman Thomas Chap	Hundred	60228	\$60	\$60						\$0	\$500	\$1,280

CHURCH NAME	NAME	CONFERENCE CHURCH NUMBER	General Special Sunday Offerings (Church Remittance)	Total Paid by Local Church for All Direct Billed Clergy Benefits - Excluding Health Insurance	Medical Insurance Premiums: Mandatory 70% of Insurance Premiums Contributed By the Church	Medical Insurance Premiums: Amount Contributed by the Church Over and Above the Required 70% of the Total Premium.	Total Health Insurance Premiums Contributed by the Local Church (LINE 47a + LINE 47b)	Total Paid in Base Compensation to the Pastor	Total Paid in Base Compensation to All Associate Pastors Assigned by the Bishop	Total Paid to/for Pastor and Associates for Housing and Utilities and/or Related Allowances	Total Paid to Pastor and Associate(s) for Accountable Reimbursements	Total Paid to/for Pastor and Associate(s) for Any Other Cash Allowances
			Line 45	Line 46	Line 47a	Line 47b	Line 47	Line 48	Line 49	Line 50	Line 51	Line 52
NORTHERN DISTRICT												
Alma Ripley Chapel	Alma Ripley Chapel	60113	\$0				\$0	\$3,200			\$386	
Shirley	Alma Ripley Chapel	60114	\$0				\$0	\$2,000			\$170	
Victory	Alma Ripley Chapel	60117	\$0				\$0	\$1,400			\$360	
Archers Chapel	Archers Chapel-Little	60201	\$0				\$0	\$3,600				\$300
Little	Archers Chapel-Little	60205	\$0				\$0	\$4,300				
Bowman	Bowman-Lynn Camp	60121	\$0	\$1,166			\$0			\$4,000		
Lynn Camp	Bowman-Lynn Camp	60123	\$0				\$0	\$1,702				
Washington Lands	Calvary-Washington Lands	60301	\$187	\$4,682	\$4,090	\$1,753	\$5,843	\$11,864		\$2,035	\$1,405	\$250
Calvary (Moundsville)	Calvary-Washington Lands	60310	\$22	\$6,458	\$6,964	\$2,984	\$9,948	\$22,467		\$3,465	\$2,394	\$250
Cameron	Cameron-Clouston	60130	\$0				\$0	\$1,600				
Clouston	Cameron-Clouston	60421	\$0				\$0	\$1,275				
First (Chester)	Chester-Newell	60150	\$0	\$9,545	\$6,052	\$1,184	\$7,236	\$25,150		\$1,128		
Newell	Chester-Newell	60390	\$0				\$0	\$12,000			\$538	
Christ (Wheeling)	Christ (Wheeling)	60520	\$880	\$15,247	\$2,301	\$986	\$3,287	\$58,528		\$8,056	\$5,000	
Colliers	Colliers	60160	\$0	\$8,740	\$5,334	\$4,554	\$9,888	\$30,400		\$4,580	\$3,728	
Dallas	Dallas Circuit-Sand Hill	60171	\$0		\$5,709		\$5,709	\$13,938			\$560	\$200
Sand Hill	Dallas Circuit-Sand Hill	60178	\$0		\$5,709		\$5,709	\$13,981		\$4,921		\$200
Elm Grove	Elm Grove	60530	\$571	\$14,375	\$11,054	\$4,738	\$15,792	\$50,000		\$4,450	\$3,900	
Fairview (Marshall C)	Fairview-Wayman	60251	\$0				\$0	\$4,500				\$1,480
Waymans Ridge	Fairview-Wayman	60428	\$0				\$0	\$4,500				\$900
Follansbee	Follansbee	60180	\$287	\$8,913	\$4,603	\$1,973	\$6,576	\$31,000		\$3,770	\$350	\$250
Fourth Street	Fourth Street / Simpson	60541	\$150	\$10,935	\$15,792		\$15,792	\$23,543		\$3,912	\$2,835	\$105
Simpson (Wheeling)	Fourth Street / Simpson	60545	\$172	\$666	\$995		\$995	\$2,317		\$495	\$1,039	
Friendly	Friendly	60203	\$0				\$0	\$12,000				
Glen Dale	Glen Dale - Pleasant Hill	60210	\$185	\$8,590	\$11,370		\$11,370	\$29,880		\$3,600	\$1,643	
Pleasant Hill	Glen Dale - Pleasant Hill	60565	\$0	\$3,340	\$3,095		\$3,095	\$11,620		\$1,400	\$840	
Wood Hill	Graysville / Wood Hill	60255	\$0				\$0	\$3,600				\$160
Graysville	Graysville / Wood Hill	60303	\$0				\$0	\$6,800			\$3,600	
Greggsville	Greggsville-Triadelphia	60577	\$0				\$0	\$4,500				
Triadelphia	Greggsville-Triadelphia	60610	\$0				\$0	\$6,696				
First (Hundred)	Hundred	60222	\$0				\$0					
Littleton	Hundred	60223	\$100	\$1,485			\$0	\$5,168		\$2,768	\$510	
Rush Run	Hundred	60227	\$0	\$2,797		\$1,152	\$1,152	\$9,728		\$2,134	\$960	\$125
Mt Herman Thomas Chap	Hundred	60228	\$0	\$270	\$324		\$324	\$2,835		\$450	\$250	\$1,159

NORTHERN DISTRICT

CHURCH NAME	NAME	CONFERENCE CHURCH NUMBER	Total Paid in Salary and Benefits for Deacons	Total Paid in Salary and Benefits for Clerical Ministers	Total Paid in Salary and Benefits for all other Church Staff	Total Spent for Local Church Program Expenses	Total Spent for Local Church Operating Expenses	Total Paid for Principal / Interest on Indebtedness, Loans, Etc	Total Paid on Capital Expenditures for Building, Improvements, and Major Equip Purchases	Total Spent by the Local Church on All Expenditures	Number of Households Giving to the Local Church	Amount Received Through Pledges	Amount Received from Non-Pledging Yet Identified Givers	Amount Received from Unidentified Givers	Amount Received from Interest and Dividends	Amount Received Through Sale of Church Assets	Amount Received Through Building Use Fees, Contribution, and Rentals	Amount Received Through Fundraisers and Other Sources	Total Income for Annual Budget / Surplus Plan (Total Lins 62a - 62g)
			Line 53	Line 54	Line 55	Line 56	Line 57	Line 58	Line 59	Line 60	Line 61	Line 62a	Line 62b	Line 62c	Line 62d	Line 62e	Line 62f	Line 62g	Line 62
NORTHERN DISTRICT																			
Alma Ripley Chapel	Alma Ripley Chapel	60113			\$2,550	\$1,534	\$2,417		\$15,354	\$37,701				\$25,266					\$25,266
Shirley	Alma Ripley Chapel	60114			\$700	\$1,370	\$3,889			\$10,610					\$11,123				\$11,123
Victory	Alma Ripley Chapel	60117			\$600	\$1,277	\$1,111		\$250	\$7,383							\$8,624		\$8,624
Archers Chapel	Archers Chapel-Little	60201				\$3,118			\$4,212	\$17,672			\$10,665			\$593			\$11,258
Little	Archers Chapel-Little	60205				\$786	\$7,396		\$2,210	\$19,265	15			\$18,673					\$18,673
Bowman	Bowman-Lynn Camp	60121			\$480	\$1,021	\$4,705		\$630	\$19,692	9		\$15,600	\$2,930					\$18,530
Lynn Camp	Bowman-Lynn Camp	60123					\$807			\$3,494	10	\$3,133							\$3,133
Washington Lands	Calvary-Washington Lands	60301			\$7,540	\$3,269	\$11,103		\$28,077	\$90,798	38		\$76,382	\$5,028	\$22		\$670		\$82,102
Calvary (Moundsville)	Calvary-Washington Lands	60310			\$20,406	\$4,745	\$24,173			\$112,974	84	\$43,889	\$55,730	\$5,089	\$8			\$1,153	\$105,869
Cameron	Cameron-Clouston	60130			\$650	\$144	\$5,187		\$13,917	\$29,483	18	\$300	\$2,199		\$500				\$2,999
Clouston	Cameron-Clouston	60421					\$4,976			\$7,628	8			\$7,459					\$7,459
First (Chester)	Chester-Newell	60150				\$766	\$14,137		\$5,791	\$83,137	40			\$78,038					\$78,038
Newell	Chester-Newell	60390					\$5,746			\$28,089	12			\$20,606				\$1,438	\$22,044
Christ (Wheeling)	Christ (Wheeling)	60520			\$43,703	\$10,855	\$80,586		\$55,079	\$386,960	188	\$187,484	\$103,278	\$5,897	\$833		\$3,475	\$4,690	\$305,657
Colliers	Colliers	60160			\$6,067	\$2,123	\$15,287			\$86,233	78		\$71,286	\$6,039			\$250	\$5,286	\$82,861
Dallas	Dallas Circuit-Sand Hill	60171			\$2,380	\$227	\$5,198		\$39	\$41,731				\$37,642				\$6,148	\$43,790
Sand Hill	Dallas Circuit-Sand Hill	60178			\$1,530	\$609	\$4,469		\$2,719	\$40,808				\$27,098					\$27,098
Elm Grove	Elm Grove	60530			\$44,101	\$4,793	\$36,842			\$223,850	167	\$176,274		\$5,600			\$1,475	\$8,235	\$191,584
Fairview (Marshall C)	Fairview-Wayman	60251			\$1,200	\$637	\$6,937			\$20,742				\$23,093					\$23,093
Waymans Ridge	Fairview-Wayman	60428			\$480	\$200	\$4,237		\$300	\$14,787				\$13,757					\$13,757
Follansbee	Follansbee	60180			\$5,835	\$7,870	\$13,197			\$117,019	55		\$81,671				\$280	\$6,730	\$88,681
Fourth Street	Fourth Street / Simpson	60541			\$36,499	\$3,301	\$3,260			\$142,759	40	\$10,587		\$1,034	\$557				\$12,178
Simpson (Wheeling)	Fourth Street / Simpson	60545			\$2,570		\$7,101		\$1,235	\$18,792	11		\$15,863	\$156	\$7,237			\$340	\$23,596
Friendly	Friendly	60203				\$1,160	\$6,866		\$13,059	\$41,222	39		\$13,105	\$32,699					\$45,804
Glen Dale	Glen Dale - Pleasant Hill	60210			\$25,824	\$8,500	\$45,432		\$32,808	\$229,993			\$197,427	\$2,977			\$1,390	\$1,791	\$203,585
Pleasant Hill	Glen Dale - Pleasant Hill	60565			\$2,080	\$1,657	\$7,306			\$45,154			\$30,122	\$14,520					\$44,642
Wood Hill	Graysville / Wood Hill	60255				\$550	\$3,200		\$300	\$10,867	9		\$9,063	\$864					\$9,927
Graysville	Graysville / Wood Hill	60303			\$1,200	\$300	\$5,800		\$6,141	\$29,711	32	\$10,059		\$5,740	\$4,256			\$3,000	\$23,055
Greggsville	Greggsville-Triadelphia	60577					\$6,096		\$122	\$14,103	15		\$7,180	\$7,448			\$300	\$2,485	\$17,413
Triadelphia	Greggsville-Triadelphia	60610			\$750		\$10,845	\$2,129		\$20,870			\$5,104	\$16,476				\$735	\$22,315
First (Hundred)	Hundred	60222					\$3,597			\$9,935				\$29,129					\$29,129
Littleton	Hundred	60223				\$377	\$3,782		\$556	\$18,612									\$0
Rush Run	Hundred	60227			\$1,110	\$721	\$2,882			\$30,969	11		\$30,813						\$30,813
Mt Herman Thomas Chap	Hundred	60228								\$7,918	12			\$10,600					\$10,600

NORTHERN DISTRICT

NORTHERN DISTRICT

CHURCH NAME	NAME	CONFERENCE CHURCH NUMBER	Capital Campaign Receipts	Gifts Through Memorials, Endowments, and Bequests	Other Sources and Projects	Amount Received for Special Sundays, General Advance Specials, World Service Specials and Other Forms of Directed Benevolent Giving	Total Income for Designated Causes Including Capital Campaigns Etc. (Lines 631-63d)	Equitable Compensation Funds Received by Church or Pastor	Advance Special, Apportioned, and Connectional Funds Received by the Church	Other Grants and Financial Support From Institutional Sources	Total Income from Connectional and Other Institutional Sources Outside the Local Church (Lines 64a - 64c)	Grand Total Income Reported (Lines 62,63,64)
			Line 63a	Line 63b	Line 63c	Line 63d	Line 63	Line 64a	Line 64b	Line 64c	Line 64	TOTAL INCOME
NORTHERN DISTRICT												
Alma Ripley Chapel	Alma Ripley Chapel	60113					\$0				\$0	\$25,266
Shirley	Alma Ripley Chapel	60114					\$0				\$0	\$11,123
Victory	Alma Ripley Chapel	60117					\$0				\$0	\$8,624
Archers Chapel	Archers Chapel-Little	60201					\$0				\$0	\$11,258
Little	Archers Chapel-Little	60205		\$12,500			\$12,500				\$0	\$31,173
Bowman	Bowman-Lynn Camp	60121					\$0				\$0	\$18,530
Lynn Camp	Bowman-Lynn Camp	60123				\$205	\$205				\$0	\$3,338
Washington Lands	Calvary-Washington Lands	60301		\$1,380	\$2,958	\$487	\$4,825				\$0	\$86,927
Calvary (Moundsville)	Calvary-Washington Lands	60310	\$9,530	\$2,398		\$1,850	\$13,778				\$0	\$119,647
Cameron	Cameron-Clouston	60130					\$0				\$0	\$2,999
Clouston	Cameron-Clouston	60421					\$0				\$0	\$7,459
First (Chester)	Chester-Newell	60150		\$470		\$532	\$1,002				\$0	\$79,040
Newell	Chester-Newell	60390		\$75			\$75				\$0	\$22,119
Christ (Wheeling)	Christ (Wheeling)	60520	\$17,880	\$2,460	\$1,962	\$11,948	\$34,250				\$0	\$339,907
Colliers	Colliers	60160					\$0				\$0	\$82,861
Dallas	Dallas Circuit-Sand Hill	60171					\$0				\$0	\$43,790
Sand Hill	Dallas Circuit-Sand Hill	60178		\$3,025			\$3,025				\$0	\$30,123
Elm Grove	Elm Grove	60530				\$581	\$581				\$0	\$192,165
Fairview (Marshall C)	Fairview-Wayman	60251		\$2,543			\$2,543				\$0	\$25,636
Waymans Ridge	Fairview-Wayman	60428					\$0				\$0	\$13,757
Follansbee	Follansbee	60180		\$3,080		\$13,395	\$16,475				\$0	\$105,156
Fourth Street	Fourth Street / Simpson	60541				\$150	\$150	\$7,000			\$7,000	\$19,328
Simpson (Wheeling)	Fourth Street / Simpson	60545					\$0				\$0	\$23,596
Friendly	Friendly	60203					\$0				\$0	\$45,804
Glen Dale	Glen Dale - Pleasant Hill	60210				\$644	\$644				\$0	\$204,229
Pleasant Hill	Glen Dale - Pleasant Hill	60565					\$0				\$0	\$44,642
Wood Hill	Graysville / Wood Hill	60255					\$0				\$0	\$9,927
Graysville	Graysville / Wood Hill	60303		\$150			\$150				\$0	\$23,205
Greggsville	Greggsville-Triadelphia	60577					\$0				\$0	\$17,413
Triadelphia	Greggsville-Triadelphia	60610					\$0				\$0	\$22,315
First (Hundred)	Hundred	60222					\$0				\$0	\$29,129
Littleton	Hundred	60223					\$0				\$0	\$0
Rush Run	Hundred	60227					\$0				\$0	\$30,813
Mt Herman Thomas Chap	Hundred	60228					\$0				\$0	\$10,600

CHURCH NAME	NAME	CONFERENCE CHURCH NUMBER	Total Professing Members at the Close of 2012	Received This Year on Profession of Christian Faith	Restored by Affirmation	Correction to Last Year's Membership by Addition	Transferred In From Other United Methodist Churches	Transferred In From Non-United Methodist Churches	Removed by Charge Conference Action	Withdrawn from Professing Membership	Correction to Last Year's Membership by Subtraction	Transferred Out to Other United Methodist Churches	Transferred Out to Non- United Methodist Churches	Removed by Death	Total Professing Members at the Close of 2013	Asian	African American	Hispanic	Native Am	Pacific Islander	White	Mult Racial	Female	Male	Average Attendance at All Weekly Worship Services
			LINE 1	LINE 2A	LINE 2B	LINE 2C	LINE 3	LINE 4	LINE 5A	LINE 5B	LINE 5C	LINE 6	LINE 7	LINE 8	LINE 9	9.a	9.b	9.c	9.d	9.e	9.f	9.g	9.h	9.i	LINE 10
Laurel Point	Laural Pt / Limestone	60246	14										1		13						13		9	4	15
Limestone	Laural Pt / Limestone	60248	47	1		27						1		1	73						73		24	49	18
Wick	Lazear Chapel-Wick	60288	36												1	35									15
Lazear Chapel	Lazear Chapel-Wick	60295	61											1	60										35
Alvy	Lower Short Line	60102	6				2								8						8		4	4	10
Folsom	Lower Short Line	60451	35												35							21	14	5	
Jacksonburg	Lower Short Line	60453	35												35										
St. James	Lower Short Line	60458	46	1			3							1	49						49		38	11	25
McMechen-Benwood	McMechen-Hope	60260	139											5	134		1				133		89	45	23
Hope	McMechen-Hope	60515	122	1										1	122		1				120	1	72	50	42
Middlebourne	Middlebourne	60281	159	2			1						2	5	155						155		94	61	62
Mt. Olivet	Mt. Olivet	60561	450										1	5	444						444		254	190	115
Nessly Chapel	Nessly Chapel	60650	77											3	74						74		46	28	27
Trinity (New Cumber)	New Cumberland	60341	161				1	1							163	1					162		112	51	75
Point Pleasant	New Cumberland	60345	112												112						112		74	38	25
New Life Blended	New Life Blended	60600	162	1							1		2	4	156						153		105	51	45
New Martinsville	New Martinsville	60361	647	4			5	3				1		12	646		1				645		417	229	249
Ebenezer	Oak Grove-Ebenezer	60331	139	1										5	135						135		81	54	85
Oak Grove (Moundsvil)	Oak Grove-Ebenezer	60338	103												103						103		60	43	41
Ruble	Ruble	60580	93	1									2	1	91						91		52	39	39
Simpson (Moundsville)	Simpson (Moundsville)	60320	425	5				1		5	1	1		7	417						417		258	159	137
Sistersville	Sistersville	60440	257				2							16	243						243		130	113	133
St. Paul's (Paden City)	St. Paul's (Paden City)	60400	320	1			2							4	319			2			317		174	143	90
St. Pauls Pine Grove	Upper Shortline	60410	63				1				30	1			33						33				18
Trinity (Reader)	Upper Shortline	60436	105	5							22	1			87						87				65
Warwood	Warwood-Short Creek	60620	237	4	4		2	3				1	2	3	244						235	9	178	66	103
Short Creek	Warwood-Short Creek	60645	95	1			1							8	89						89		49	40	48
Christ (Weirton)	Weirton-Tri-Parish	60470	253				4					2		2	253						253		137	116	82
First (Weirton)	Weirton-Tri-Parish	60480	201						1	3		3		3	191						191		124	67	42
Pleasant Valley (Wer)	Weirton-Tri-Parish	60490	156				1	1						3	155						155		109	46	30
Franklin	Wellsburg / Franklin	60191	347	1										4	344						343	1	237	107	60
Wellsburg	Wellsburg / Franklin	60630	170											8	162						162		68	94	41
Kadesh Chapel	West Liberty	60143	13												13						13		9	4	19
Independence	West Liberty	60195	30												30						30		12	18	14
West Liberty	West Liberty	60641	55				1								56						56		37	19	20
Castlemans Run	West Liberty	60141	30												30						30		20	10	21
Northern District Misc		60998													0										
NORTHERN DISTRICT TOTALS			9566	57	6	36	38	17	32	17	53	23	13	162	9420	8	35	6	2	0	8442	19	5044	3350	3299

CHURCH NAME	NAME	CONFERENCE CHURCH NUMBER	Persons Baptized This Year (Age 0-12)	Persons Baptized Ages 13 - older	Total Baptized Members Who Have Not Become Professing Members	Number of Other Constituents	Persons Enrolled in Confirmation Classes This Year	Number of CHILDREN in all Christian Formation Groups - ages 0-11	Number of YOUTH in all Christian Formation Groups ages 12-18	Number of YOUNG ADULTS in all Christian Formation Groups - ages 19-30	Number of Other ADULTS in all Christian Formation Groups ages 31 & older	Total Christian Formation Participants Total of Lines 15 - 18	Average Weekly Attendance in Sunday Church School (All Ages)	Number of Participants in Vacation Bible School	Number of Ongoing Classes (All Ages) in Sunday Church School	Number of On-Going Classes (All Ages) Other Than Sunday Church School	Number of Short-Term Classes and Small Groups for Learning
			Line 11a	Line 11b	LINE 12	LINE 13	LINE 14	LINE 15	LINE 16	LINE 17	LINE 18	Line 19	LINE 20	LINE 21	LINE 22	LINE 23	LINE 24
Laurel Point	Laural Pt / Limestone	60246							1	1	7	9	9				
Limestone	Laural Pt / Limestone	60248		1	1	5				2	8	10	10	35	1		
Wick	Lazear Chapel-Wick	60288				5						0	3				
Lazear Chapel	Lazear Chapel-Wick	60295		1	1	36		4	10			14	4		1	5	
Alvy	Lower Short Line	60102										9	14		2	1	
Folsom	Lower Short Line	60451						5				2	2			1	
Jacksonburg	Lower Short Line	60453										0					
St. James	Lower Short Line	60458	1	1				5	7	3	7	22	11	20	2	2	
McMechen-Benwood	McMechen-Hope	60260			4	5			1	1	14	16	7		1	2	
Hope	McMechen-Hope	60515	1		25	20		6	6	1	16	29	24	45	5	1	1
Middlebourne	Middlebourne	60281	2	2	2	12		8	2		12	22	25	13	3	3	
Mt. Olivet	Mt. Olivet	60561			6	2		48	9	16	40	113		52		2	6
Nessly Chapel	Nessly Chapel	60650	4	1	7	10						0				1	
Trinity (New Cumber)	New Cumberland	60341				44		18	10		36	64	45	30	6		2
Point Pleasant	New Cumberland	60345				39					15	15	9			1	2
New Life Blended	New Life Blended	60600	2	1	3	45	2	5	4	5	22	36	27		4	9	10
New Martinsville	New Martinsville	60361	2			296		52	20		132	204	73	50	9	9	6
Ebenezer	Oak Grove-Ebenezer	60331		1	16	30		20	15		34	69	35	62	3	1	
Oak Grove (Moundsvil)	Oak Grove-Ebenezer	60338				25	2	25	7		25	57	22	75	3	1	1
Ruble	Ruble	60580	1		2	18		28	8		26	62	9	33	1	4	4
Simpson (Moundsville)	Simpson (Moundsville)	60320	8		88	154		16	10	12	125	163	33	35	5	3	5
Sistersville	Sistersville	60440	3		39	44		35	17	35	38	125	44	98	6	3	2
St. Paul's (Paden City)	St. Paul's (Paden City)	60400		1			3	12	3	4	20	39	12	50	4	3	2
St. Pauls Pine Grove	Upper Shortline	60410				5						0	8		1		
Trinity (Reader)	Upper Shortline	60436		3		15						0	29	100		1	
Warwood	Warwood-Short Creek	60620	3	2	42	103		25	15		35	75	37	80	7	2	2
Short Creek	Warwood-Short Creek	60645	2	1	11	40		10	9	6	19	44	25	32	4		2
Christ (Weirton)	Weirton-Tri-Parish	60470	1			56		30	9	47	8	94	23	80	4	3	
First (Weirton)	Weirton-Tri-Parish	60480				30					6	6	8	6	1	1	
Pleasant Valley (Wer)	Weirton-Tri-Parish	60490				6		5	4		3	12	7		1	1	1
Franklin	Wellsburg / Franklin	60191	3	1	3	12		4			12	16	13	4	1		2
Wellsburg	Wellsburg / Franklin	60630	2		2	14					5	5	8	7	1		1
Kadesh Chapel	West Liberty	60143										0					
Independence	West Liberty	60195			3							0					
West Liberty	West Liberty	60641			25	8		5	5		6	16	23	8	3		1
Castlemans Run	West Liberty	60141				10		6	2		7	15	15		2		
Northern District Misc		60998										0					
NORTHERN DISTRICT TOTALS			60	47	566	1455	18	581	296	184	1274	2335	1159	1445	157	128	84

CHURCH NAME	NAME	CONFERENCE CHURCH NUMBER	Membership in UM Men	Amount Paid for Projects by UM Men	Membership in UM Women	Amount Paid for Local Church and Community Work by United Methodist Women	Number of UM/WM Teams Sent	Number of Persons Sent Out on UM/WM Teams	Number of Persons Engaged in Mission	Number of Persons Served by Community Ministries For Day care and / or Education	Number of Persons Served by Community Ministries for Outreach, Justice and Mercy	Market Value of Church Owned Land, Buildings and Equipment	Market Value of All Other Church-Owned Assets	Debt Secured by Church Physical Assets	Other Debt	Total Amount APPORTIONED to the Local Church for All Causes	Total Amount PAID by the Local Church for all Appportioned Causes
			Line 25a	25b	Line 26a	Line 26b	Line 27a	Line 27b	Line 28	Line 29	Line 30	Line 31	Line 32	Line 33	Line 34	Line 35a	Line 35b
Laurel Point	Laural Pt / Limestone	60246								1	13	\$125,000	\$63,000			\$1,847	\$1,847
Limestone	Laural Pt / Limestone	60248									12	\$80,000	\$20,909			\$2,868	\$2,868
Wick	Lazear Chapel-Wick	60288										\$70,000				\$2,449	\$2,449
Lazear Chapel	Lazear Chapel-Wick	60295										\$15,000				\$4,027	\$4,027
Alvy	Lower Short Line	60102								1	26	\$13,300	\$4,786			\$2,365	\$2,365
Folsom	Lower Short Line	60451										\$33,000	\$3,856			\$1,926	
Jacksonburg	Lower Short Line	60453														\$1,223	
St. James	Lower Short Line	60458							4	4	225	\$40,000	\$963			\$1,797	\$863
McMechen-Benwood	McMechen-Hope	60260	7	\$500							250	\$1,434,200	\$85,400			\$14,433	\$14,433
Hope	McMechen-Hope	60515							25		850	\$400,000	\$65,000			\$10,977	\$10,977
Middlebourne	Middlebourne	60281			14	\$5,955					185	\$1,334,000		\$27,988	\$3,384	\$18,034	\$18,034
Mt. Olivet	Mt. Olivet	60561			12	\$380	1	2	18		1449	\$2,715,206		\$1,376,283		\$29,091	\$12,300
Nessly Chapel	Nessly Chapel	60650			8	\$2,000						\$650,000				\$5,887	\$5,888
Trinity (New Cumber)	New Cumberland	60341	20	\$3,235	37	\$1,017						\$1,155,000	\$209,630			\$20,738	\$20,738
Point Pleasant	New Cumberland	60345							1			\$696,500	\$42,672			\$9,100	\$9,100
New Life Blended	New Life Blended	60600				\$1,990			23	633	675	\$104,500	\$128,000			\$27,675	\$27,875
New Martinsville	New Martinsville	60361			69	\$14,803			125	5	180	\$3,976,000	\$188,417	\$1,681,722		\$51,487	\$51,487
Ebenezer	Oak Grove-Ebenezer	60331							40			\$65,000	\$216,000			\$14,079	\$14,079
Oak Grove (Mountsvil)	Oak Grove-Ebenezer	60338									250	\$382,000				\$11,158	\$11,158
Ruble	Ruble	60580			8	\$1,350			2		45	\$185,000	\$80,000			\$2,636	\$2,636
Simpson (Mountsville)	Simpson (Mountsville)	60320	4		19	\$25			12	60	1200	\$8,955,700	\$204,554	\$21,694		\$53,838	\$49,215
Sistersville	Sistersville	60440	24	\$3,300	13	\$4,500			18	8	28	\$1,325,000	\$48,000			\$30,422	\$30,422
St. Paul's (Paden City)	St. Paul's (Paden City)	60400			22	\$2,585			3	1	1200	\$1,200,000	\$60,000			\$28,756	\$28,756
St. Pauls Pine Grove	Upper Shortline	60410										\$412,500	\$66,917			\$4,641	\$3,000
Trinity (Reader)	Upper Shortline	60436										\$454,500	\$11,855			\$10,089	\$5,400
Warwood	Warwood-Short Creek	60620			10	\$5,100				1	1000	\$3,000,000	\$82,310			\$25,269	\$25,269
Short Creek	Warwood-Short Creek	60645	11						4	846	1890	\$975,000	\$20,000			\$7,588	\$7,588
Christ (Weirton)	Weirton-Tri-Parish	60470					1	1	3		2	\$718,500	\$118,000			\$18,463	\$18,563
First (Weirton)	Weirton-Tri-Parish	60480			7						38	\$470,000	\$85,000			\$19,245	\$19,245
Pleasant Valley (Wer)	Weirton-Tri-Parish	60490			12	\$735			6		129	\$192,000	\$12,000			\$11,434	\$11,434
Franklin	Wellsburg / Franklin	60191			20	\$2,155			12	31	100	\$5,619,351	\$776,902			\$18,543	\$18,543
Wellsburg	Wellsburg / Franklin	60630							1		35	\$392,000	\$359,434			\$14,236	\$14,236
Kadesh Chapel	West Liberty	60143									100	\$252,000	\$3,536			\$1,542	\$1,544
Independence	West Liberty	60195										\$263,200				\$1,319	\$1,319
West Liberty	West Liberty	60641									70	\$389,000	\$65,000			\$7,576	\$7,576
Castlemans Run	West Liberty	60141									4	\$331,000				\$2,565	\$2,565
Northern District Misc		60998															
NORTHERN DISTRICT TOTALS			151	\$16,024	528	\$68,992	3	8	551	1701	14094	\$66,600,749	\$5,598,495	\$3,127,945	\$3,384	\$891,064	\$814,451

CHURCH NAME	NAME	CONFERENCE CHURCH NUMBER	Total Amount APPORTIONED to the Local Church for All Apportioned Causes Directly Paid to the DISTRICT	Total Amount PAID by the Local Church for Apportioned Causes Directly PAID to the DISTRICT	Paid for General Advance Specials	Paid for World Service Specials	Paid for Annual Conference Advance Specials	Amount for the Youth Service Fund Remitted to the Conference Treasurer	Total of All Other Funds Sent to Annual Conference Treasurer for Connectional Mission and Ministry Treasurer	Total Annual Conference Special Sunday Offerings	Total Given Directly to UM Causes and Not Sent to Conference Treasurer	Toal Given to Non- United Methodist Benevolent and Charitable Causes Not Sent to the Conference Treasurer
			Line 36a	Line 36b	Line 37	Line 38	Line 39	Line 40	Line 41	Line 42	Line 43	Line 44
Laurel Point	Laural Pt / Limestone	60246	\$65	\$65						\$0		
Limestone	Laural Pt / Limestone	60248	\$85	\$85						\$0	\$538	\$2,248
Wick	Lazear Chapel-Wick	60288	\$100	\$100						\$0		
Lazear Chapel	Lazear Chapel-Wick	60295	\$140	\$140	\$200					\$0		\$1,284
Alvy	Lower Short Line	60102	\$80	\$80						\$0		
Folsom	Lower Short Line	60451	\$75							\$0		
Jacksonburg	Lower Short Line	60453								\$0		
St. James	Lower Short Line	60458	\$100	\$100						\$0		
McMechen-Benwood	McMechen-Hope	60260	\$935	\$935						\$0		
Hope	McMechen-Hope	60515	\$540	\$540	\$950					\$0	\$1,020	\$1,660
Middlebourne	Middlebourne	60281	\$935	\$935						\$0	\$100	
Mt. Olivet	Mt. Olivet	60561	\$1,445	\$1,445	\$324		\$1,493			\$0		\$29,470
Nessly Chapel	Nessly Chapel	60650	\$265	\$265	\$40		\$750			\$10		\$700
Trinity (New Cumber)	New Cumberland	60341	\$955	\$955						\$0		\$245
Point Pleasant	New Cumberland	60345	\$505	\$505						\$0		
New Life Blended	New Life Blended	60600	\$1,935	\$1,935	\$86					\$61	\$536	\$2,482
New Martinsville	New Martinsville	60361	\$2,945	\$2,945	\$3,054					\$105		\$20,245
Ebenezer	Oak Grove-Ebenezer	60331	\$450	\$450	\$381				\$250	\$0	\$912	\$4,820
Oak Grove (Moundsvil)	Oak Grove-Ebenezer	60338	\$405	\$405						\$0	\$680	\$1,850
Ruble	Ruble	60580	\$80	\$80						\$0	\$600	\$500
Simpson (Moundsville)	Simpson (Moundsville)	60320	\$2,950	\$2,950	\$593				\$45	\$70	\$20,419	\$286,630
Sistersville	Sistersville	60440	\$1,500	\$1,500						\$0	\$2,324	\$11,744
St. Paul's (Paden City)	St. Paul's (Paden City)	60400	\$1,440	\$1,440	\$30					\$0	\$493	\$5,712
St. Pauls Pine Grove	Upper Shortline	60410	\$280	\$280						\$0		
Trinity (Reader)	Upper Shortline	60436	\$465	\$465						\$0	\$125	\$375
Warwood	Warwood-Short Creek	60620	\$1,185	\$1,185	\$1,062				\$500	\$0	\$250	\$2,920
Short Creek	Warwood-Short Creek	60645	\$285	\$285	\$60				\$30	\$0	\$50	\$1,201
Christ (Weirton)	Weirton-Tri-Parish	60470	\$800	\$800			\$30		\$105	\$0		\$3,797
First (Weirton)	Weirton-Tri-Parish	60480	\$1,325	\$1,325	\$153					\$106		\$1,304
Pleasant Valley (Wer)	Weirton-Tri-Parish	60490	\$525	\$525						\$75		\$1,143
Franklin	Wellsburg / Franklin	60191	\$1,210	\$1,210					\$144	\$10	\$146	\$1,559
Wellsburg	Wellsburg / Franklin	60630	\$800	\$800	\$165					\$0	\$555	\$2,036
Kadesh Chapel	West Liberty	60143	\$45	\$45						\$0	\$250	\$225
Independence	West Liberty	60195	\$55	\$55						\$0	\$187	
West Liberty	West Liberty	60641	\$300	\$300						\$0	\$400	
Castlemans Run	West Liberty	60141	\$100	\$100	\$100					\$0	\$300	\$500
Northern District Misc		60998				\$1,281			\$12,301	\$0		
NORTHERN DISTRICT TOTALS			\$42,815	\$42,741	\$15,817	\$1,281	\$6,916	\$0	\$14,130	\$634	\$62,910	\$460,048

CHURCH NAME	NAME	CONFERENCE CHURCH NUMBER	General Special Sunday Offerings (Church Remittance)	Total Paid by Local Church for All Direct Billed Clergy Benefits - Excluding Health Insurance	Medical Insurance Premiums: Mandatory 70% of Insurance Premiums Contributed By the Church	Medical Insurance Premiums: Amount Contributed by the Church Over and Above the Required 70% of the Total Premium.	Total Health Insurance Premiums Contributed by the Local Church (LINE 47a + LINE 47b)	Total Paid in Base Compensation to the Pastor	Total Paid in Base Compensation to All Associate Pastors Assigned by the Bishop	Total Paid to/for Pastor and Associates for Housing and Utilities and/ or Related Allowances	Total Paid to Pastor and Associates for Accountable Reimbursements	Total Paid to/for Pastor and Associates for Any Other Cash Allowances
			Line 45	Line 46	Line 47a	Line 47b	Line 47	Line 48	Line 49	Line 50	Line 51	Line 52
Laurel Point	Laural Pt / Limestone	60246	\$0				\$0	\$1,935				
Limestone	Laural Pt / Limestone	60248	\$0				\$0	\$1,980				\$600
Wick	Lazear Chapel-Wick	60288	\$0				\$0	\$3,600				
Lazear Chapel	Lazear Chapel-Wick	60295	\$0				\$0	\$5,400			\$600	
Alvy	Lower Short Line	60102	\$0				\$0	\$2,518				\$150
Folsom	Lower Short Line	60451	\$0				\$0	\$3,060				
Jacksonburg	Lower Short Line	60453	\$0				\$0					
St. James	Lower Short Line	60458	\$0				\$0	\$4,200				
McMechen-Benwood	McMechen-Hope	60260	\$0	\$8,740	\$4,603		\$4,603	\$19,024		\$6,724	\$2,384	\$120
Hope	McMechen-Hope	60515	\$0	\$3,496	\$1,841		\$1,841	\$12,160		\$1,022	\$1,600	\$80
Middlebourne	Middlebourne	60281	\$0	\$11,250	\$4,603		\$4,603	\$39,132		\$5,007	\$350	
Mt. Olivet	Mt. Olivet	60561	\$0	\$9,545			\$0	\$29,600		\$621	\$4,734	
Nessly Chapel	Nessly Chapel	60650	\$269				\$0	\$6,000				
Trinity (New Cumber)	New Cumberland	60341	\$174	\$6,360	\$5,119		\$7,313	\$22,122		\$3,103	\$1,971	
Point Pleasant	New Cumberland	60345	\$49	\$3,940	\$3,171	\$1,359	\$4,530	\$12,641		\$3,681	\$632	\$792
New Life Blended	New Life Blended	60600	\$320	\$8,395	\$4,603		\$4,603	\$23,227		\$5,242	\$3,000	
New Martinsville	New Martinsville	60361	\$390	\$13,132	\$11,054	\$4,738	\$15,792	\$49,830		\$5,847	\$4,985	
Ebenezer	Oak Grove-Ebenezer	60331	\$0	\$5,269	\$5,527		\$5,527	\$18,327		\$3,000	\$1,750	\$500
Oak Grove (Moundsvil)	Oak Grove-Ebenezer	60338	\$0	\$5,270	\$5,527		\$5,527	\$18,327		\$2,200	\$1,750	\$500
Ruble	Ruble	60580	\$0				\$0	\$4,200				
Simpson (Moundsville)	Simpson (Moundsville)	60320	\$291	\$12,752	\$4,603		\$4,603	\$38,557		\$4,000	\$3,983	\$900
Sistersville	Sistersville	60440	\$0	\$11,054			\$0	\$36,110		\$8,051	\$3,000	
St. Paul's (Paden City)	St. Paul's (Paden City)	60400	\$0	\$11,500	\$4,603	\$658	\$5,261	\$39,999		\$3,581	\$3,251	
St. Pauls Pine Grove	Upper Shortline	60410	\$0	\$7,498	\$3,132	\$394	\$3,526	\$11,301		\$1,800	\$800	\$1,020
Trinity (Reader)	Upper Shortline	60436	\$0	\$5,995	\$4,698	\$592	\$5,290	\$16,952		\$2,700	\$900	\$1,530
Warwood	Warwood-Short Creek	60620	\$25	\$9,373	\$6,317		\$6,317	\$30,905		\$2,114	\$3,400	\$335
Short Creek	Warwood-Short Creek	60645	\$77	\$2,343	\$1,105		\$1,105	\$8,150		\$400	\$850	\$50
Christ (Weirton)	Weirton-Tri-Parish	60470	\$24	\$7,230	\$4,422		\$4,422	\$12,906	\$8,960	\$1,670	\$4,790	
First (Weirton)	Weirton-Tri-Parish	60480	\$21	\$6,326	\$3,869		\$3,869	\$11,292	\$7,840	\$1,461	\$4,191	
Pleasant Valley (Wer)	Weirton-Tri-Parish	60490	\$0	\$4,518	\$2,764		\$2,764	\$8,066	\$5,600	\$1,044	\$2,994	
Franklin	Wellsburg / Franklin	60191	\$0	\$7,201	\$6,633		\$6,633	\$25,049		\$1,235	\$2,364	
Wellsburg	Wellsburg / Franklin	60630	\$0	\$4,801	\$4,422		\$4,422	\$14,324		\$1,235	\$1,576	\$110
Kadesh Chapel	West Liberty	60143	\$0	\$165			\$0	\$827	\$372		\$124	\$250
Independence	West Liberty	60195	\$0	\$165			\$0	\$827	\$372		\$124	\$100
West Liberty	West Liberty	60641	\$0	\$1,340			\$0	\$6,702	\$3,016		\$1,005	\$200
Castlemans Run	West Liberty	60141	\$0	\$329			\$0	\$1,644	\$740		\$247	
Northern District Misc		60998	\$0				\$0					
NORTHERN DISTRICT TOTALS			\$4,194	\$265,196	\$176,008	\$29,259	\$205,267	\$956,985	\$26,900	\$121,824	\$87,823	\$12,616

CHURCH NAME	NAME	CONFERENCE CHURCH NUMBER	Total Paid in Salary and Benefits for Deacons	Total Paid in Salary and Benefits for Diaconal Ministers	Total Paid in Salary and Benefits for all other Church Staff	Total Spent for Local Church Program Expenses	Total Spent for Local Church Operating Expenses	Total Paid for Principal / Interest on Indebtedness, Loans, Etc	Total Paid on Capital Expenditures for Building, Improvements, and Major Equip Purchases	Total Spent by the Local Church on All Expenditures	Number of Households Giving to the Local Church	Amount Received Through Pledges	Amount Received from Non-Pledging Yet Identified Givers	Amount Received from Unidentified Givers	Amount Received from Interest and Dividends	Amount Received Through Sale of Church Assets	Amount Received Through Building Use Fees, Contribution, and Rentals	Amount Received Through Fundraisers and Other Sources	Total Income for Annual Budget / Spending Plan (Total Lines 62a - 62g)
			Line 53	Line 54	Line 55	Line 56	Line 57	Line 58	Line 59	Line 60	Line 61	Line 62a	Line 62b	Line 62c	Line 62d	Line 62e	Line 62f	Line 62g	Line 62
Laurel Point	Laurel Pt / Limestone	60246				\$1,131	\$2,047		\$930	\$7,955	7		\$6,413	\$1,089	\$1				\$7,503
Limestone	Laurel Pt / Limestone	60248				\$2,343	\$4,968			\$15,630	11		\$14,723	\$273				\$263	\$15,259
Wick	Lazear Chapel-Wick	60288			\$1,300	\$141	\$2,958			\$10,548				\$8,010					\$8,010
Lazear Chapel	Lazear Chapel-Wick	60295			\$1,170	\$1,347	\$4,441		\$1,611	\$20,220				\$23,069					\$23,069
Alvy	Lower Short Line	60102			\$1,100	\$1,312	\$2,591			\$10,116	6		\$8,050	\$1,872	\$1				\$9,923
Folsom	Lower Short Line	60451				\$122	\$1,662			\$4,844			\$3,097						\$3,097
Jacksonburg	Lower Short Line	60453								\$0									\$0
St. James	Lower Short Line	60458					\$2,268			\$7,431	10		\$6,141						\$6,141
McMechen-Benwood	McMechen-Hope	60260				\$12,628	\$422	\$14,404		\$84,417	25		\$20,889	\$1,304	\$60,805		\$20		\$83,018
Hope	McMechen-Hope	60515			\$10,306	\$4,878	\$8,060			\$58,590			\$18,975	\$23,532			\$25	\$3,805	\$46,337
Middlebourne	Middlebourne	60281			\$6,775	\$4,266	\$13,158	\$7,328	\$7,100	\$118,038				\$108,265				\$882	\$109,147
Mt. Olivet	Mt. Olivet	60561			\$17,282	\$1,842	\$27,745	\$96,682		\$233,083	89	\$131,429	\$24,684	\$5,802			\$1,800	\$4,110	\$167,825
Nessly Chapel	Nessly Chapel	60650			\$3,425	\$928	\$10,472			\$28,747	28		\$19,667	\$7,760					\$27,426
Trinity (New Cumber)	New Cumberland	60341			\$15,777	\$6,669	\$13,167		\$8,280	\$106,874	70		\$102,473	\$7,406	\$18		\$535		\$110,432
Point Pleasant	New Cumberland	60345			\$5,013	\$916	\$7,775			\$49,574			\$37,791	\$5,276	\$47		\$65	\$3,897	\$47,076
New Life Blended	New Life Blended	60600			\$10,160	\$5,995	\$10,532	\$9,600	\$490	\$114,539	28	\$1,395	\$30,281	\$2,270	\$101,614		\$300	\$258	\$136,118
New Martinsville	New Martinsville	60361			\$26,970	\$18,451	\$50,649	\$151,770	\$3,441	\$419,093	201	\$157,365	\$114,681	\$12,124	\$120		\$9,582		\$293,872
Ebenezer	Oak Grove-Ebenezer	60331			\$1,980	\$5,356	\$8,290		\$32,489	\$103,380	34		\$69,765	\$15,391	\$36		\$100		\$85,292
Oak Grove (Moundsvil)	Oak Grove-Ebenezer	60338			\$1,980	\$2,994	\$4,362		\$29,347	\$86,350	30			\$58,692	\$11		\$115		\$58,818
Ruble	Ruble	60580				\$2,315	\$2,886		\$16,074	\$29,291	29		\$15,331	\$15,117				\$2,485	\$32,933
Simpson (Moundsville)	Simpson (Moundsville)	60320			\$47,279	\$6,874	\$47,589	\$35,106		\$561,856	134	\$71,570	\$114,205	\$17,610			\$2,580	\$3,745	\$209,710
Sistersville	Sistersville	60440			\$10,971	\$10,991	\$30,979		\$8,325	\$165,471	58	\$168,280	\$8,644		\$418		\$413	\$1,399	\$179,154
St. Paul's (Paden City)	St. Paul's (Paden City)	60400			\$11,332	\$5,073	\$22,856		\$869	\$140,153	86		\$116,395	\$11,876	\$26	\$27	\$160		\$128,484
St. Pauls Pine Grove	Upper Shortline	60410				\$357	\$5,803			\$35,385	13			\$31,600					\$31,600
Trinity (Reader)	Upper Shortline	60436				\$1,500	\$3,922			\$45,154	12			\$78,688					\$78,688
Warwood	Warwood-Short Creek	60620			\$9,074	\$3,623	\$30,901			\$127,253	60		\$94,889	\$5,559	\$16		\$335	\$7,902	\$108,701
Short Creek	Warwood-Short Creek	60645			\$1,000	\$3,690	\$4,758		\$1,234	\$32,871	17		\$24,735	\$9,480	\$879		\$210	\$4,432	\$39,736
Christ (Weirton)	Weirton-Tri-Parish	60470			\$13,480	\$1,699	\$20,842			\$99,318	125		\$92,787					\$4,858	\$97,645
First (Weirton)	Weirton-Tri-Parish	60480			\$13,356	\$615	\$37,610		\$2,933	\$111,647	98		\$111,605	\$500	\$93		\$4,883	\$2,442	\$119,523
Pleasant Valley (Wer)	Weirton-Tri-Parish	60490			\$1,000	\$373	\$6,904		\$1,200	\$47,640	45		\$35,290	\$3,376	\$1			\$3,022	\$41,689
Franklin	Wellsburg / Franklin	60191			\$14,755	\$2,941	\$9,622			\$91,412	50		\$71,876	\$16,926	\$10		\$910	\$6,880	\$96,602
Wellsburg	Wellsburg / Franklin	60630			\$8,272	\$2,878	\$19,131			\$74,541	29			\$2,497	\$233		\$300	\$447	\$3,477
Kadesh Chapel	West Liberty	60143				\$75	\$3,770			\$7,646	15		\$7,680	\$2,251					\$9,931
Independence	West Liberty	60195				\$75	\$4,688		\$389	\$8,301	14	\$2,905	\$5,547					\$973	\$9,425
West Liberty	West Liberty	60641				\$1,327	\$8,523			\$30,389	21		\$25,128	\$2,981	\$559			\$934	\$29,602
Castlemans Run	West Liberty	60141				\$463	\$9,553			\$16,541	14			\$15,358					\$15,358
Northern District Misc		60998								\$13,582									\$0
NORTHERN DISTRICT TOTALS			\$0	\$0	\$454,640	\$162,773	\$821,571	\$302,615	\$297,510	\$5,138,842	2,250	\$964,670	\$1,934,004	\$893,594	\$188,867	\$620	\$38,797	\$94,765	\$4,115,317

CHURCH NAME	NAME	CONFERENCE CHURCH NUMBER	Capital Campaign Receipts	Gifts Through Memorials, Endowments, and Bequests	Other Sources and Projects	Amount Received for Special Sundays, General Advance Specials, World Service Specials and Other Forms of Directed Benevolent Giving	Total Income for Designated Causes Including Capital Campaigns Etc. (Lines 631-634d)	Equitable Compensation Funds Received by Church or Pastor	Advance Special, Appportioned, and Connectional Funds Received by the Church	Other Grants and Financial Support From Institutional Sources	Total Income from Connectional and Other Institutional Sources Outside the Local Church (Lines 64a - 64c)	Grand Total Income Reported (Lines 62,63,64)
			Line 63a	Line 63b	Line 63c	Line 63d	Line 63	Line 64a	Line 64b	Line 64c	Line 64	TOTAL INCOME
Laurel Point	Laural Pt / Limestone	60246			\$824		\$824				\$0	\$8,327
Limestone	Laural Pt / Limestone	60248		\$195			\$195				\$0	\$15,454
Wick	Lazear Chapel-Wick	60288					\$0				\$0	\$8,010
Lazear Chapel	Lazear Chapel-Wick	60295					\$0				\$0	\$23,069
Alvy	Lower Short Line	60102		\$300			\$300				\$0	\$10,223
Folsom	Lower Short Line	60451					\$0				\$0	\$3,097
Jacksonburg	Lower Short Line	60453					\$0				\$0	\$0
St. James	Lower Short Line	60458					\$0				\$0	\$6,141
McMechen-Benwood	McMechen-Hope	60260		\$100		\$85	\$185				\$0	\$83,203
Hope	McMechen-Hope	60515		\$345	\$6,500	\$1,893	\$8,738				\$0	\$55,075
Middlebourne	Middlebourne	60281					\$0				\$0	\$109,147
Mt. Olivet	Mt. Olivet	60561	\$16,944			\$173	\$17,117				\$0	\$184,942
Nessly Chapel	Nessly Chapel	60650		\$1,065		\$319	\$1,384				\$0	\$28,810
Trinity (New Cumber)	New Cumberland	60341					\$0				\$0	\$110,432
Point Pleasant	New Cumberland	60345					\$0				\$0	\$47,076
New Life Blended	New Life Blended	60600	\$477	\$842		\$650	\$1,969	\$4,000			\$4,000	\$142,087
New Martinsville	New Martinsville	60361	\$168,691	\$5,347		\$2,749	\$176,787				\$0	\$470,659
Ebenezer	Oak Grove-Ebenezer	60331		\$275	\$505	\$381	\$1,161				\$0	\$86,453
Oak Grove (Moundsvil)	Oak Grove-Ebenezer	60338	\$5,125	\$930	\$12,000	\$899	\$18,954				\$0	\$77,772
Ruble	Ruble	60580		\$530			\$530				\$0	\$33,463
Simpson (Moundsville)	Simpson (Moundsville)	60320	\$31,207	\$18,638		\$999	\$50,844				\$0	\$260,554
Sistersville	Sistersville	60440		\$15,012			\$15,012				\$0	\$194,166
St. Paul's (Paden City)	St. Paul's (Paden City)	60400		\$18,908	\$21,500	\$235	\$40,643				\$0	\$169,127
St. Pauls Pine Grove	Upper Shortline	60410					\$0	\$800			\$800	\$32,400
Trinity (Reader)	Upper Shortline	60436					\$0	\$900			\$900	\$79,588
Warwood	Warwood-Short Creek	60620		\$3,538	\$15,144	\$25	\$18,707				\$0	\$127,408
Short Creek	Warwood-Short Creek	60645		\$1,865			\$1,865				\$0	\$41,601
Christ (Weirton)	Weirton-Tri-Parish	60470				\$313	\$313	\$2,800			\$2,800	\$100,758
First (Weirton)	Weirton-Tri-Parish	60480					\$0	\$2,800			\$2,800	\$122,323
Pleasant Valley (Wer)	Weirton-Tri-Parish	60490				\$232	\$232	\$1,750			\$1,750	\$43,671
Franklin	Wellsburg / Franklin	60191					\$0				\$0	\$96,602
Wellsburg	Wellsburg / Franklin	60630		\$1,230			\$1,230				\$0	\$4,707
Kadesh Chapel	West Liberty	60143					\$0				\$0	\$9,931
Independence	West Liberty	60195					\$0				\$0	\$9,425
West Liberty	West Liberty	60641					\$0				\$0	\$29,602
Castlemans Run	West Liberty	60141					\$0				\$0	\$15,358
Northern District Misc		60998					\$0				\$0	\$0
NORTHERN DISTRICT TOTALS			\$249,854	\$97,201	\$61,393	\$38,745	\$447,193	\$20,050	\$0	\$0	\$20,050	\$4,582,560

CHURCH NAME	CHARGE NAME	CONFERENCE CHURCH NUMBER	Total Professing Members at the Close of 2012	Received This Year on Profession of Christian Faith	Restored by Affirmation	Correction to Last Year's Membership by Addition	Transferred In From Other United Methodist Churches	Transferred In From Non-United Methodist Churches	Removed by Charge Conference Action	Withdrawn from Professing Membership Correction to Last Year's Membership by Subtraction	Transferred Out to Other United Methodist Churches	Transferred Out to Non- United Methodist Churches	Removed by Death	Total Professing Members at the Close of 2013	Asian	African American	Hispanic	Native Am	Pacific Islander	White	Mult Racial	Female	Male	Average Attendance at All Weekly Worship Services	
			LINE 1	LINE 2A	LINE 2B	LINE 2C	LINE 3	LINE 4	LINE 5A	LINE 5B	LINE 5C	LINE 6	LINE 7	LINE 8	LINE 9	9.a	9.b	9.c	9.d	9.e	9.f	9.g	9.h	9.i	LINE 10
POTOMAC HIGHLANDS DISTRICT																									
Albright	Albright	50101	39											39						39				31	
Beatty	Albright	50102	20										1	19										12	
Pleasant Dale (Albrt)	Albright	50105	12											12						12		8	4	8	
Wesley Chapel (Albrt)	Albright	50108	26										1	25						25		14	11	25	
Job	Allegheny	50551	18											18						18				37	
Circleville	Allegheny	50552	14										1	13						13		10	3	10	
North Dry Run	Allegheny	50554	33											33		2				31				34	
Whitmer	Allegheny	50559	32											32						32		20	12	25	
Antioch	Antioch	50161	89										1	88						88		48	40	52	
Augusta	Augusta	50111	100										3	97						97				55	
Hott's Chapel	Augusta	50116	75											75						75		48	27	31	
Mt. Zion (Augusta)	Augusta	50118	28											28						28		18	10	21	
Amboy	Aurora	50121	40										1	39						39		21	18	22	
Aurora	Aurora	50123	79							1			1	77						77		40	37	30	
Bethel (Aurora)	Aurora	50126	24										2	22						22		13	9	15	
Stemple Ridge	Aurora	50128	30											30					1	29		22	8	20	
Asbury (Baker)	Baker	50131	29	3									1	31						31		18	13	16	
Baker	Baker	50132	63										1	62						62		28	34	20	
Pine Grove (Baker)	Baker	50137	34											34						34		21	13	7	
Sperry's Run	Baker	50138	73	7									2	78						78		40	38	35	
Bayard	Bayard-Mt. Storm	50281	48										1	47						47				15	
Mt. Storm	Bayard-Mt. Storm	50288	51	6	1								3	55						55				35	
Buena Chapel	Blackwater	50141	40										1	39						39		23	16	14	
Davis	Blackwater	50143	88	1				1						90						90				27	
Flanagan Hill	Blackwater	50146	23											23						23		12	11	12	
Thomas	Blackwater	50148	88									2		86						86				16	
Bloomington	Bloomington	50151	99										7	92						92		69	23	43	
Chestnut Grove	Bloomington	50152	51	1										52						52		30	22	50	
Mt. Zion (Bloomngtn)	Bloomington	50154	27	1										28						28		18	10	24	
Burlington	Burlington	50162	114	2								3		113						113		65	48		
Bethel (Cacapon)	Cacapon	50171	41	1										42						42		25	17	40	
Shiloh	Cacapon	50633	47	1										48						48		33	15	37	
Willow Chapel	Cacapon	50634	31											31						31		25	6	25	
Capon Bridge	Capon Bridge	50172	128									3		125						125		70	55	30	
Capon Chapel	Capon Bridge	50174	6									3		3								3		5	
Central	Capon Bridge	50176	50											50						50		34	17	14	
North River Mills	Capon Bridge	50178	14											14						1		8	6	10	

POTOMAC HIGHLANDS DISTRICT

CHURCH NAME	CHARGE NAME	CONFERENCE CHURCH NUMBER	Persons Baptized This Year (Age 0-12)	Persons Baptized Ages 13 - older	Total Baptized Members Who Have Not Become Professing Members	Number of Other Constituents	Persons Enrolled in Confirmation Classes This Year	Number of CHILDREN in all Christian Formation Groups - ages 0-11	Number of YOUTH in all Christian Formation Groups ages 12-18	Number of YOUNG ADULTS in all Christian Formation Groups - ages 19-30	Number of OTHER ADULTS in all Christian Formation Groups ages 31 & older	Total Christian Formation Participants Total of Lines 15 - 18	Average Weekly Attendance in Sunday Church School (All Ages)	Number of Participants in Vacation Bible School	Number of Ongoing Classes (All Ages) in Sunday Church School	Number of On-Going Classes (All Ages) Other Than Sunday Church School	Number of Short-Term Classes and Small Groups for Learning
			Line 11a	Line 11b	LINE 12	LINE 13	LINE 14	LINE 15	LINE 16	LINE 17	LINE 18	Line 19	LINE 20	LINE 21	LINE 22	LINE 23	LINE 24
POTOMAC HIGHLANDS DISTRICT																	
Albright	Albright	50101						6		2	23	31	31		2		
Beatty	Albright	50102										0	12		3		
Pleasant Dale (Albrt)	Albright	50105				3						0	6			1	1
Wesley Chapel (Albrt)	Albright	50108				18		5	4	3	19	31	25	35			
Job	Allegheny	50551						11	6	6	14	37	37		15	3	2
Circleville	Allegheny	50552						4		2	7	13	13		3	3	
North Dry Run	Allegheny	50554						8	10	6	11	35	35			4	2
Whitmer	Allegheny	50559						6	3	5	11	25	25	10	4	1	
Antioch	Antioch	50161			19	24		19	9	4	23	55	21	46	3	4	7
Augusta	Augusta	50111	3	1	1			3	8		35	46	29	37	5		
Hott's Chapel	Augusta	50116			8	9		5	6		29	40	13	3	3		
Mt. Zion (Augusta)	Augusta	50118			1	7		5	3	2	17	27	21	10	3		
Amboy	Aurora	50121				13					12	12	10	3	2		
Aurora	Aurora	50123				10		9	2		14	25	25		5		
Bethel (Aurora)	Aurora	50126			6	16		9	2	3	22	36	25	45	4		
Stemple Ridge	Aurora	50128				10		7	36	2	26	71	30			4	
Asbury (Baker)	Baker	50131						3	3	2	16	24	16	3	4		
Baker	Baker	50132						2	1		8	11	19	5	1	1	1
Pine Grove (Baker)	Baker	50137								1	11	12	10				
Sperry's Run	Baker	50138		3	13	20		5	5	10	28	48	35	5	4		1
Bayard	Bayard-Mt. Storm	50281										0			1		
Mt. Storm	Bayard-Mt. Storm	50288	2	4	10	20	6	14	5		2	21	6	38	1	1	
Buena Chapel	Blackwater	50141										0	11			11	
Davis	Blackwater	50143										0	3				
Flanagan Hill	Blackwater	50146						2	2	4	12	20	12		2		
Thomas	Blackwater	50148										0	4			1	
Bloomington	Bloomington	50151				20		16	12	9	20	57	19	26	6	2	1
Chestnut Grove	Bloomington	50152	1		7	18		7			21	28	30	8	6	5	1
Mt. Zion (Bloomingt)	Bloomington	50154			1	13		4		2	19	25	15		3		1
Burlington	Burlington	50162				24						0					
Bethel (Cacapon)	Cacapon	50171				27					17	17	2	14	1	1	
Shiloh	Cacapon	50633				33		12	10		23	45	22	60	4	3	2
Willow Chapel	Cacapon	50634						3			20	23	2	17	1		
Capon Bridge	Capon Bridge	50172								1	6	7	7			2	
Capon Chapel	Capon Bridge	50174										0					
Central	Capon Bridge	50176										0				1	
North River Mills	Capon Bridge	50178										0					

CHURCH NAME	CHARGE NAME	CONFERENCE CHURCH NUMBER	Membership in UM Men	Amount Paid for Projects by UM Men	Membership in UM Women	Amount Paid for Local Churches by Community Work by United Methodist Women	Number of UM/WM Teams Sent	Number of Persons Sent Out on UM/WM Teams	Number of Persons Engaged in Mission	Number of Persons Served by Community Ministries for Outreach, Mercy, and/or Education	Number of Persons Served by Community Ministries for Outreach, Justice and Mercy	Market Value of Church Owned Land, Buildings and Equipment	Market Value of All Other Church-Owned Assets	Debt Secured by Church Physical Assets	Other Debt	Total Amount APPORTIONED to the Local Church for All Causes	Total Amount PAID by the Local Church for all Apportioned Causes
			Line 25a	25b	Line 26a	Line 26b	Line 27a	Line 27b	Line 28	Line 29	Line 30	Line 31	Line 32	Line 33	Line 34	Line 35a	Line 35b
POTOMAC HIGHLANDS DISTRICT																	
Albright	Albright	50101							25		300					\$5,836	\$5,836
Beatty	Albright	50102									450	\$72,000	\$1,090			\$2,629	\$2,629
Pleasant Dale (Albrt)	Albright	50105			1							\$56,250	\$3,098			\$2,109	\$2,109
Wesley Chapel (Albrt)	Albright	50108									110	\$146,150	\$12,778			\$5,404	\$2,611
Job	Allegheny	50551									10	\$55,000	\$2,509			\$2,513	\$2,512
Circleville	Allegheny	50552										\$146,000	\$3,908			\$2,502	\$2,502
North Dry Run	Allegheny	50554										\$41,000	\$7,106			\$2,180	\$2,180
Whitmer	Allegheny	50559										\$225,000	\$4,362			\$4,425	\$4,425
Antioch	Antioch	50161							19	30	130	\$350,000	\$10,247			\$13,365	\$13,365
Augusta	Augusta	50111			15	\$2,143						\$311,866	\$17,755			\$8,267	\$8,267
Hott's Chapel	Augusta	50116			11	\$1,550					300	\$115,000				\$6,800	\$6,800
Mt. Zion (Augusta)	Augusta	50118							1		29	\$100,000	\$10,701			\$4,545	\$4,545
Amboy	Aurora	50121							20		45	\$186,000	\$25,260			\$5,344	\$5,344
Aurora	Aurora	50123			17	\$588			25			\$410,000	\$30,000			\$4,740	\$4,740
Bethel (Aurora)	Aurora	50126							20			\$80,000	\$20,000			\$4,003	\$4,003
Stemple Ridge	Aurora	50128							30			\$267,000	\$25,000			\$4,492	\$4,492
Asbury (Baker)	Baker	50131								2	80	\$200,000				\$5,006	\$5,006
Baker	Baker	50132			13	\$350				2	80	\$200,000				\$4,149	\$4,149
Pine Grove (Baker)	Baker	50137								2	80	\$200,000	\$150,000			\$2,873	
Sperry's Run	Baker	50138			15	\$4,155				2	80	\$200,000		\$11,440		\$4,615	\$4,615
Bayard	Bayard-Mt. Storm	50281										\$403,840	\$67,193			\$5,911	\$4,000
Mt. Storm	Bayard-Mt. Storm	50288									748	\$1,058,700	\$18,702			\$6,302	\$6,302
Buena Chapel	Blackwater	50141	2		3							\$137,500	\$50,000			\$3,001	\$3,001
Davis	Blackwater	50143										\$300,000	\$6,500			\$5,411	\$5,411
Flanagan Hill	Blackwater	50146										\$140,000	\$16,977			\$4,116	\$4,116
Thomas	Blackwater	50148			5							\$350,000	\$8,000			\$7,093	\$6,071
Bloomington	Bloomington	50151			3							\$825,000	\$203,000	\$19,068		\$8,243	\$8,243
Chestnut Grove	Bloomington	50152										\$465,000				\$7,710	\$7,710
Mt. Zion (Bloomington)	Bloomington	50154										\$331,000				\$4,743	\$4,743
Burlington	Burlington	50162								10	116	\$150,000				\$6,364	\$6,364
Bethel (Cacapon)	Cacapon	50171							14		141	\$306,500				\$2,704	\$2,704
Shiloh	Cacapon	50633							35		639	\$542,657			\$22,650	\$4,677	\$4,677
Willow Chapel	Cacapon	50634									100	\$173,000	\$3,672			\$2,331	\$2,466
Capon Bridge	Capon Bridge	50172			18	\$2,372			18		85	\$265,000				\$14,649	\$14,649
Capon Chapel	Capon Bridge	50174							5		85	\$25,000				\$1,168	\$1,168
Central	Capon Bridge	50176							6		85	\$78,000				\$3,400	\$3,400
North River Mills	Capon Bridge	50178							4		85	\$9,445				\$741	\$767

POTOMAC HIGHLANDS DISTRICT

CHURCH NAME	CHARGE NAME	CONFERENCE CHURCH NUMBER	Total Amount APPORTIONED to the Local Church for All Apportioned Causes Directly Paid to the DISTRICT	Total Amount PAID by the Local Church for Apportioned Causes Directly PAID to the DISTRICT	Paid for General Advance Specials	Paid for World Service Specials	Paid for Annual Conference Advance Specials	Amount for the Youth Service Fund Remitted to the Conference Treasurer	Total of All Other Funds Sent to Annual Conference Treasurer for Connecational Mission and Ministry	Total Annual Conference Special Sunday Offerings	Total Given Directly to UW Causes and Not Sent to Conference Treasurer	Total Given to Non- United Methodist Benevolent and Charitable Causes Not Sent to the Conference Treasurer
			Line 36a	Line 36b	Line 37	Line 38	Line 39	Line 40	Line 41	Line 42	Line 43	Line 44
POTOMAC HIGHLANDS DISTRICT												
Albright	Albright	50101	\$228	\$228					\$40	\$0	\$160	\$6,240
Beatty	Albright	50102	\$121	\$121						\$0	\$200	\$2,489
Pleasant Dale (Albrt)	Albright	50105	\$94	\$94						\$0		
Wesley Chapel (Albrt)	Albright	50108	\$228	\$228						\$0		\$3,422
Job	Allegheny	50551	\$161	\$161					\$167	\$0	\$683	\$839
Circleville	Allegheny	50552	\$161	\$161					\$336	\$0	\$261	\$70
North Dry Run	Allegheny	50554	\$161	\$161						\$0	\$382	\$75
Whitmer	Allegheny	50559	\$161	\$162						\$0	\$417	\$1,313
Antioch	Antioch	50161	\$936	\$936						\$0	\$750	\$7,381
Augusta	Augusta	50111	\$346	\$346	\$175				\$400	\$0	\$3,667	\$3,289
Hott's Chapel	Augusta	50116	\$346	\$346						\$0	\$305	\$8,415
Mt. Zion (Augusta)	Augusta	50118	\$316	\$316						\$0		
Amboy	Aurora	50121	\$265	\$265					\$50	\$0	\$1,750	\$600
Aurora	Aurora	50123	\$296	\$296	\$150				\$50	\$0		
Bethel (Aurora)	Aurora	50126	\$214	\$214						\$0	\$320	\$1,099
Stemple Ridge	Aurora	50128	\$245	\$245						\$0	\$300	\$1,000
Asbury (Baker)	Baker	50131	\$218	\$218						\$0	\$500	
Baker	Baker	50132	\$193	\$193						\$0	\$183	
Pine Grove (Baker)	Baker	50137	\$143	\$143						\$0	\$50	\$1,100
Sperry's Run	Baker	50138	\$286	\$286					\$200	\$0	\$200	\$1,500
Bayard	Bayard-Mt. Storm	50281	\$198						\$120	\$0		\$500
Mt. Storm	Bayard-Mt. Storm	50288	\$198	\$198						\$0	\$200	\$2,579
Buena Chapel	Blackwater	50141	\$168	\$168	\$100		\$100		\$150	\$50	\$400	\$1,641
Davis	Blackwater	50143	\$335	\$335						\$0		
Flanagan Hill	Blackwater	50146	\$168	\$168						\$0		\$400
Thomas	Blackwater	50148	\$344							\$0		\$350
Bloomington	Bloomington	50151	\$547	\$547					\$50	\$0		
Chestnut Grove	Bloomington	50152	\$361	\$361	\$350				\$125	\$0		
Mt. Zion (Bloomingt)	Bloomington	50154	\$256	\$256					\$50	\$0		
Burlington	Burlington	50162	\$495	\$495	\$176				\$200	\$0	\$376	\$1,006
Bethel (Cacapon)	Cacapon	50171	\$174	\$174			\$100			\$0	\$450	\$6,852
Shiloh	Cacapon	50633	\$174	\$174					\$95	\$0	\$300	\$6,566
Willow Chapel	Cacapon	50634	\$135	\$135						\$0	\$450	\$1,850
Capon Bridge	Capon Bridge	50172	\$938	\$938					\$434	\$0		
Capon Chapel	Capon Bridge	50174	\$86	\$86					\$38	\$0		\$466
Central	Capon Bridge	50176	\$216	\$216					\$100	\$0		
North River Mills	Capon Bridge	50178	\$59	\$59					\$25	\$0		\$1,075

CHURCH NAME	CHARGE NAME	CONFERENCE CHURCH NUMBER	General Special Sunday Offerings (Church Remittance)	Total Paid by Local Church for All Direct Billed Clergy Benefits - Excluding Health Insurance	Medical Insurance Premiums: Mandatory 70% of Insurance Premiums Contributed By the Church	Medical Insurance Premiums: Amount Contributed by the Church Over and Above the Required 70% of the Total Premium.	Total Health Insurance Premiums Contributed by the Local Church (LINE 47a + LINE 47b)	Total Paid in Base Compensation to the Pastor	Total Paid in Base Compensation to All Associate Pastors Assigned by the Bishop	Total Paid to/for Pastor and Associates for Housing and Utilities and/ or Related Allowances	Total Paid to Pastor and Associate(s) for Accountable Reimbursements	Total Paid to/for Pastor and Associate(s) for Any Other Cash Allowances
			Line 45	Line 46	Line 47a	Line 47b	Line 47	Line 48	Line 49	Line 50	Line 51	Line 52
POTOMAC HIGHLANDS DISTRICT												
Albright	Albright	50101	\$0				\$0	\$4,811		\$870	\$200	\$68
Beatty	Albright	50102	\$0				\$0	\$2,052		\$756	\$432	
Pleasant Dale (Albrt)	Albright	50105	\$0	\$230			\$0	\$1,981		\$891	\$336	\$28
Wesley Chapel (Albrt)	Albright	50108	\$0	\$434			\$0	\$6,800		\$1,996	\$816	\$269
Job	Allegheny	50551	\$0		\$567	\$243	\$810	\$5,100			\$275	
Circleville	Allegheny	50552	\$0		\$567	\$243	\$810	\$5,100			\$275	
North Dry Run	Allegheny	50554	\$0		\$567	\$243	\$810	\$5,100			\$275	
Whitmer	Allegheny	50559	\$0		\$567	\$243	\$810	\$5,100			\$275	
Antioch	Antioch	50161	\$0	\$8,596			\$0	\$29,900			\$129	\$333
Augusta	Augusta	50111	\$0	\$2,949			\$0	\$10,258		\$500	\$1,667	\$166
Hott's Chapel	Augusta	50116	\$0				\$0	\$10,258		\$731	\$2,950	\$1,766
Mt. Zion (Augusta)	Augusta	50118	\$0	\$2,949			\$0	\$10,258		\$700	\$667	\$166
Amboy	Aurora	50121	\$0	\$2,272	\$1,437	\$616	\$2,053	\$7,904		\$1,248	\$624	
Aurora	Aurora	50123	\$126	\$2,535	\$1,603	\$687	\$2,290	\$8,816		\$1,392	\$696	
Bethel (Aurora)	Aurora	50126	\$50	\$1,835	\$1,161	\$498	\$1,659	\$6,384		\$1,008	\$504	
Stemple Ridge	Aurora	50128	\$0	\$2,098	\$1,326	\$569	\$1,895	\$7,296		\$1,152	\$576	
Asbury (Baker)	Baker	50131	\$0	\$2,088	\$2,888		\$2,888	\$7,596		\$1,462	\$312	\$37
Baker	Baker	50132	\$0	\$1,848	\$2,544		\$2,544	\$6,720		\$804	\$276	\$37
Pine Grove (Baker)	Baker	50137	\$0	\$1,368	\$1,884		\$1,884	\$4,968		\$600	\$204	\$37
Sperry's Run	Baker	50138	\$0	\$2,736	\$3,756		\$3,756	\$10,048			\$408	\$37
Bayard	Bayard-Mt. Storm	50281	\$0				\$0	\$6,500			\$750	
Mt. Storm	Bayard-Mt. Storm	50288	\$20				\$0	\$6,000			\$1,800	\$100
Buena Chapel	Blackwater	50141	\$0	\$1,529	\$151		\$151	\$5,874			\$500	
Davis	Blackwater	50143	\$0	\$1,800	\$3,056		\$3,056	\$10,166			\$1,000	
Flanagan Hill	Blackwater	50146	\$0	\$1,529	\$1,151		\$1,151	\$5,084			\$500	
Thomas	Blackwater	50148	\$0	\$1,800	\$3,056		\$3,056	\$10,166			\$1,000	
Bloomington	Bloomington	50151	\$0	\$4,663			\$0	\$16,220		\$1,692	\$2,256	\$200
Chestnut Grove	Bloomington	50152	\$100	\$3,076			\$0	\$10,698		\$1,116	\$1,488	\$450
Mt. Zion (Bloomington)	Bloomington	50154	\$0	\$2,183			\$0	\$7,592		\$792	\$1,056	\$200
Burlington	Burlington	50162	\$0				\$0	\$9,700		\$5,128	\$1,590	
Bethel (Cacapon)	Cacapon	50171	\$0	\$1,134			\$0	\$4,536			\$1,253	
Shiloh	Cacapon	50633	\$0	\$1,134			\$0	\$4,536			\$1,253	
Willow Chapel	Cacapon	50634	\$0				\$0	\$3,528			\$974	
Capon Bridge	Capon Bridge	50172	\$0		\$2,016	\$864	\$2,880	\$24,844		\$2,918	\$1,596	
Capon Chapel	Capon Bridge	50174	\$0		\$185	\$80	\$265	\$2,277		\$268	\$146	
Central	Capon Bridge	50176	\$0		\$466	\$200	\$666	\$5,721		\$672	\$368	
North River Mills	Capon Bridge	50178	\$0		\$127	\$54	\$181	\$1,558		\$183	\$100	

CHURCH NAME	CHARGE NAME	CONFERENCE CHURCH NUMBER	Total Paid in Salary and Benefits for Deacons	Total Paid in Salary and Benefits for Diaconal Ministers	Total Paid in Salary and Benefits for all other Church Staff	Total Spent for Local Church Program Expenses	Total Spent for Local Church Operating Expenses	Total Paid for Principal /Indebtedness, Loans, Etc	Total Paid on Capital Expenditures for Building, Improvements, and Major Equip Purchases	Total Spent by the Local Church on All Expenditures	Number of Households Giving to the Local Church	Amount Received Through Pledges	Amount Received from Non-Pledging Yet Identified Givers	Amount Received from Unidentified Givers	Amount Received from Interest and Dividends	Amount Received Through Sale of Church Assets	Amount Received Through Building Use Fees, Contribution, and Rentals	Amount Received Through Fundraisers and Other Sources	Total Income for Annual Conference (Total Lins 62a - 62g)
			Line 53	Line 54	Line 55	Line 56	Line 57	Line 58	Line 59	Line 60	Line 61	Line 62a	Line 62b	Line 62c	Line 62d	Line 62e	Line 62f	Line 62g	Line 62
POTOMAC HIGHLANDS DISTRICT																			
Albright	Albright	50101				\$755	\$12,784			\$31,992				\$34,490	\$4,190		\$240	\$25,052	\$63,972
Beatty	Albright	50102				\$483	\$3,092			\$12,254	8								\$0
Pleasant Dale (Albrt)	Albright	50105				\$50	\$2,212			\$7,931	5			\$9,820					\$9,820
Wesley Chapel (Albrt)	Albright	50108				\$827	\$3,088			\$20,491	13		\$13,924	\$8,965			\$200	\$1,884	\$24,973
Job	Allegheny	50551				\$994	\$2,218		\$1,995	\$15,754				\$8,896					\$8,896
Circleville	Allegheny	50552			\$460	\$1,532	\$2,275		\$595	\$14,377				\$11,027					\$11,027
North Dry Run	Allegheny	50554				\$100	\$583	\$1,055		\$2,125	\$12,846								\$7,908
Whitmer	Allegheny	50559			\$600	\$5,955	\$10,500		\$7,339	\$36,896				\$9,597				\$16,020	\$25,617
Antioch	Antioch	50161				\$4,696	\$7,897		\$5,203	\$79,185			\$47,946	\$11,127			\$6,000	\$3,086	\$68,159
Augusta	Augusta	50111				\$3,865	\$9,334		\$14,305	\$59,189									\$0
Hott's Chapel	Augusta	50116				\$1,190	\$3,455			\$36,216	29		\$15,958	\$16,468	\$462			\$2,699	\$35,587
Mt. Zion (Augusta)	Augusta	50118				\$1,098	\$2,591			\$23,290	17		\$15,531	\$4,861	\$35				\$20,427
Amboy	Aurora	50121				\$851	\$4,700		\$610	\$28,271	20			\$25,143	\$18		\$429	\$2,179	\$27,769
Aurora	Aurora	50123				\$1,760	\$7,805		\$2,554	\$33,210	48		\$31,610						\$31,610
Bethel (Aurora)	Aurora	50126				\$2,157	\$1,880			\$21,113	16			\$24,056				\$1,347	\$25,403
Stemple Ridge	Aurora	50128				\$1,226	\$4,210			\$24,490	29			\$15,918					\$15,918
Asbury (Baker)	Baker	50131				\$2,942	\$5,063		\$250	\$28,362		\$530	\$36,494	\$4,903	\$746				\$42,673
Baker	Baker	50132				\$1,446	\$4,867			\$23,067									\$0
Pine Grove (Baker)	Baker	50137					\$3,342			\$13,696	5		\$11,918						\$11,918
Sperry's Run	Baker	50138				\$1,407	\$4,867			\$30,060									\$0
Bayard	Bayard-Mt. Storm	50281				\$600	\$7,894			\$20,364	12		\$28,361						\$28,361
Mt. Storm	Bayard-Mt. Storm	50288				\$3,568	\$12,821			\$33,588	20	\$24,072		\$6,228	\$12		\$282		\$30,594
Buena Chapel	Blackwater	50141					\$2,704			\$16,368			\$16,118						\$16,118
Davis	Blackwater	50143				\$200	\$2,925			\$24,893	10		\$22,332	\$7,985					\$30,317
Flanagan Hill	Blackwater	50146				\$873	\$5,972			\$19,793	10		\$28,059		\$120				\$28,179
Thomas	Blackwater	50148	\$215	\$3,360			\$2,875		\$15,150	\$44,403	12		\$29,500		\$125				\$29,625
Bloomington	Bloomington	50151				\$5,330	\$10,578	\$1,904	\$17,522	\$69,205				\$73,892	\$32				\$73,924
Chestnut Grove	Bloomington	50152			\$85	\$5,568	\$6,187		\$5,452	\$42,766	27		\$65,415	\$3,716	\$263				\$69,394
Mt. Zion (BloomIn)	Bloomington	50154				\$5,627	\$5,352			\$27,851	13		\$11,321	\$15,640					\$26,961
Burlington	Burlington	50162				\$126	\$6,273			\$31,434	23		\$21,986	\$3,777			\$3,000		\$28,763
Bethel (Cacapon)	Cacapon	50171				\$147	\$3,302		\$2,133	\$22,785	31		\$16,185	\$8,626				\$3,472	\$28,283
Shiloh	Cacapon	50633				\$1,845	\$6,827	\$21,311		\$48,718	37		\$60,273	\$5,116					\$65,389
Willow Chapel	Cacapon	50634					\$1,685		\$2,389	\$13,477	25		\$12,725	\$5,484					\$1,502
Capon Bridge	Capon Bridge	50172				\$1,150	\$14,823		\$6,965	\$71,197	54			\$52,308	\$1,574		\$138		\$1,191
Capon Chapel	Capon Bridge	50174				\$270	\$1,090		\$412	\$6,486	4			\$6,966					\$1,000
Central	Capon Bridge	50176				\$250	\$2,045			\$13,438	13			\$12,177	\$123		\$25		\$1,945
North River Mills	Capon Bridge	50178				\$200	\$641		\$3,125	\$7,914	7			\$8,645				\$605	\$9,250

CHURCH NAME	CHARGE NAME	CONFERENCE CHURCH NUMBER	Capital Campaign Receipts	Gifts Through Memorials, and Endowments, and Bequests	Other Sources and Projects	Amount Received for Special Sundays, General Advance Specials, World Service Specials and Other Forms of Directed Benevolent Giving	Total Income for Designated Causes Including Capital Campaigns Etc. (Lines 631-63d)	Equitable Compensation Funds Received by Church or Pastor	Advance Special, Apportioned, and Confectional Funds Received by the Church	Other Grants and Financial Support From Institutional Sources	Total Income from Connectional and Other Institutional Sources Outside the Local Church (Lines 64a - 64c)	Grand Total Income Reported (Lines 62,63,64)
			Line 63a	Line 63b	Line 63c	Line 63d	Line 63	Line 64a	Line 64b	Line 64c	Line 64	TOTAL INCOME
POTOMAC HIGHLANDS DISTRICT												
Albright	Albright	50101					\$0				\$0	\$63,972
Beatty	Albright	50102		\$20,004			\$20,004				\$0	\$20,004
Pleasant Dale (Albrt)	Albright	50105					\$0				\$0	\$9,820
Wesley Chapel (Albrt)	Albright	50108		\$125		\$1,040	\$1,165				\$0	\$26,138
Job	Allegheny	50551					\$0				\$0	\$8,896
Circleville	Allegheny	50552					\$0				\$0	\$11,027
North Dry Run	Allegheny	50554					\$0				\$0	\$7,908
Whitmer	Allegheny	50559					\$0				\$0	\$25,617
Antioch	Antioch	50161			\$3,831	\$5,657	\$9,488				\$0	\$77,647
Augusta	Augusta	50111					\$0				\$0	\$0
Hott's Chapel	Augusta	50116		\$150			\$150				\$0	\$35,737
Mt. Zion (Augusta)	Augusta	50118					\$0				\$0	\$20,427
Amboy	Aurora	50121					\$0				\$0	\$27,769
Aurora	Aurora	50123					\$0				\$0	\$31,610
Bethel (Aurora)	Aurora	50126		\$580			\$580				\$0	\$25,983
Stemple Ridge	Aurora	50128					\$0				\$0	\$15,918
Asbury (Baker)	Baker	50131					\$0	\$600			\$600	\$43,273
Baker	Baker	50132					\$0	\$600			\$600	\$600
Pine Grove (Baker)	Baker	50137					\$0	\$600			\$600	\$12,518
Sperry's Run	Baker	50138					\$0	\$600			\$600	\$600
Bayard	Bayard-Mt. Storm	50281					\$0				\$0	\$28,361
Mt. Storm	Bayard-Mt. Storm	50288		\$1,660	\$1,305	\$565	\$3,530				\$0	\$34,124
Buena Chapel	Blackwater	50141					\$0				\$0	\$16,118
Davis	Blackwater	50143					\$0				\$0	\$30,317
Flanagan Hill	Blackwater	50146					\$0				\$0	\$28,179
Thomas	Blackwater	50148					\$0				\$0	\$29,625
Bloomington	Bloomington	50151		\$2,474		\$3,957	\$6,431				\$0	\$80,355
Chestnut Grove	Bloomington	50152					\$0				\$0	\$69,394
Mt. Zion (Bloomington)	Bloomington	50154					\$0				\$0	\$26,961
Burlington	Burlington	50162					\$0				\$0	\$28,763
Bethel (Cacapon)	Cacapon	50171					\$0				\$0	\$28,283
Shiloh	Cacapon	50633		\$1,035			\$1,035				\$0	\$66,424
Willow Chapel	Cacapon	50634		\$1,675			\$1,675				\$0	\$21,386
Capon Bridge	Capon Bridge	50172		\$1,054			\$1,054				\$0	\$56,265
Capon Chapel	Capon Bridge	50174					\$0				\$0	\$7,966
Central	Capon Bridge	50176					\$0				\$0	\$14,270
North River Mills	Capon Bridge	50178					\$0				\$0	\$9,250

CHURCH NAME	CHARGE NAME	CONFERENCE CHURCH NUMBER	Total Professing Members at the Close of 2012	Received This Year on Profession of Christian Faith	Restored by Affirmation	Correction to Last Year's Membership by Addition	Transferred In From Other United Methodist Churches	Transferred In From Non-United Methodist Churches	Removed by Charge Conference Action	Withdrawn from Professing Membership	Correction to Last Year's Membership by Subtraction	Transferred Out to Other United Methodist Churches	Transferred Out to Non-United Methodist Churches	Removed by Death	Total Professing Members at the Close of 2013	Asian	African American	Hispanic	Native Am	Pacific Islander	White	Mult Racial	Female	Male	Average Attendance at All Weekly Worship Services
			LINE 1	LINE 2A	LINE 2B	LINE 2C	LINE 3	LINE 4	LINE 5A	LINE 5B	LINE 5C	LINE 6	LINE 7	LINE 8	LINE 9	9.a	9.b	9.c	9.d	9.e	9.f	9.g	9.h	9.i	LINE 10
Duffey Memorial	Duffey Memorial	50406	338	9	2			2						8	343			1			341	1	168	175	142
Ebenezer	Ebenezer-Springfield	50112	51	11										1	61						61		31	30	25
Springfield	Ebenezer-Springfield	50618	71	2										1	72	1	1				70		43	29	40
Elk Garden	Elk Garden	50212	22											2	20						20		14	6	36
Nethken Hill	Elk Garden	50217	29	1											30						30		21	9	20
Faith (Cranesville)	Faith (Cranesville)	50181	90	12			3						1	6	98		1				97		63	35	69
First (Romney)	First (Romney)	50561	558	3	1		3	4						7	562						562		343	219	140
Mt. Pisgah	First (Romney)	50565	12											2	10		5	4			1		7	3	8
First (Terra Alta)	First (Terra Alta)	50641	126												126						126		73	53	
First (Parsons)	First (Parsons)	50461	226	1				2				4		2	223						223				109
Moore	First (Parsons)	50464	13												13						13		6	7	8
St. Paul's (Forest Glen Chg)	Forest Glen-St. Paul's	50586	63											2	61						61		42	19	23
Forest Glen	Forest Glen-St. Paul's	50611	22												22						22		15	7	22
Trinity (Fort Ashby)	Fort Ashby	50231	226	1				1				4		4	220						220		130	90	78
Centenary	Fort Ashby	50235	12	1											13						13		5	8	30
Blooming Rose	Friendsville	50271	39							1					38						38		20	18	20
Friendsville	Friendsville	50274	67												67						67		37	30	24
Selbysport	Friendsville	50278	28												2	26					26		11	15	16
Crellin	Garrett Highland	50191	56												56						56		30	26	38
Deer Park	Garrett Highland	50192	49												2	47					47		31	16	53
Kurtz Chapel	Garrett Highland	50194	8												8						8		6	2	18
White	Garrett Highland	50198	40												40						40		31	9	27
Grace (Keyser)	Grace (Keyser)	50340	579	12			1					5	1	10	576						572	4	316	260	168
St. Pauls Grantsville	Grantsville	50292	71												71						71		38	33	23
Jennings	Grantsville	50293	40											2	38						38		28	10	9
State Line	Grantsville	50298	36												36						36		21	15	
Grove Street	Grove Street	50534	303	19			1	2							325		1				324		199	126	113
Hedrick Chapel	Grove Street	50538	68												68						68		45	23	15
Bethel (Hampshire)	Hampshire	50301	19												19						19		8	11	28
Island Hill	Hampshire	50303	23												23						23		14	9	10
Levels	Hampshire	50305	26											1	25										10
Salem	Hampshire	50306	31											1	30										12
Wesley Chapel	Hampshire	50308	57										5		52						52		32	20	25
Hendricks	Hamrick	50481	39	6											45						45		28	17	
Hambleton	Hamrick	50482	38												38						38		22	16	45
Hoyes	Hoyes	50202	21	2											23						23				16
Calvary (Keyser)	Keyser-Faith	50320	211	1								2		3	207		1				206				93
First (Keyser)	Keyser-Faith	50330	190	3										7	186						186		109	77	60
Janes	Keyser-Faith	50351	53										1		52		50				2		33	19	25

CHURCH NAME	CHARGE NAME	CONFERENCE CHURCH NUMBER	Persons Baptized This Year (Age 0-12)	Persons Baptized Ages 13 - older	Total Baptized Members Who Have Not Become Professing Members	Number of Other Constituents	Persons Enrolled in Confirmation Classes This Year	Number of CHILDREN in all Christian Formation Groups - ages 0-11	Number of YOUTH in all Christian Formation Groups ages 12-18	Number of YOUNG ADULTS in all Christian Formation Groups - ages 19-30	Number of Other ADULTS in all Christian Formation Groups ages 31 & older	Total Christian Formation Participants Total of Lines 15 - 18	Average Weekly Attendance in Sunday Church School (All Ages)	Number of Participants in Vacation Bible School	Number of Ongoing Classes (All Ages) in Sunday Church School	Number of On-Going Classes (All Ages) Other Than Sunday Church School	Number of Short-Term Classes and Small Groups for Learning
			Line 11a	Line 11b	LINE 12	LINE 13	LINE 14	LINE 15	LINE 16	LINE 17	LINE 18	Line 19	LINE 20	LINE 21	LINE 22	LINE 23	LINE 24
Duffey Memorial	Duffey Memorial	50406	2	5	30	53	5	110	18	3	85	216	75	90	9	5	1
Ebenezer	Ebenezer-Springfield	50112		2		6		5			11	16	10				1
Springfield	Ebenezer-Springfield	50618				2	4	5	3			8	8	21	2		
Elk Garden	Elk Garden	50212	1	7	8	53		6	3		9	18	10		2		2
Nethken Hill	Elk Garden	50217						4	1		13	18	15		2		1
Faith (Cranesville)	Faith (Cranesville)	50181	1		1	57	12	7	14	4	16	41	32	36	7	3	1
First (Romney)	First (Romney)	50561	7	2	24	40		81	17	20	30	148	45	32	9	7	8
Mt. Pisgah	First (Romney)	50565				7						0					
First (Terra Alta)	First (Terra Alta)	50641			3	100						0					
First (Parsons)	First (Parsons)	50461			4	76		10	4	4	33	51	29		4	2	
Moore	First (Parsons)	50464				11					1	1					
St. Paul's (Forest Glen Chg)	Forest Glen-St. Paul's	50586			12	20		8	4		6	18	7	20		1	1
Forest Glen	Forest Glen-St. Paul's	50611			4	12		7	4			18	6		1	1	1
Trinity (Fort Ashby)	Fort Ashby	50231	1		28	98		16		7	25	48	29	15	4	10	1
Centenary	Fort Ashby	50235			5	26						0		3			1
Blooming Rose	Friendsville	50271										0	8	4	1		1
Friendsville	Friendsville	50274										0	16	28	2	1	
Selbysport	Friendsville	50278				7						0	7	2	1		1
Crellin	Garrett Highland	50191				20		7	8	10	30	55	23		3	3	
Deer Park	Garrett Highland	50192				50		8	4	3	36	51	30	75	4		2
Kurtz Chapel	Garrett Highland	50194	4			12		12	3		18	33		12		1	
White	Garrett Highland	50198				17		7	2	3	17	29	14		2		
Grace (Keyser)	Grace (Keyser)	50340	9		66	228	7	59	25	62	50	196	100	86	13		3
St. Pauls Grantsville	Grantsville	50292			7	11						0					2
Jennings	Grantsville	50293				13		10	2	2	14	28	18		3		
State Line	Grantsville	50298			7	11						0					
Grove Street	Grove Street	50534		19		81	15	30	15	16	45	106	84	23	7	4	1
Hedrick Chapel	Grove Street	50538				3						0	7				
Bethel (Hampshire)	Hampshire	50301				11		9	1	1	13	24	18	10	2	1	
Island Hill	Hampshire	50303			2							0					
Levels	Hampshire	50305						2	2			4	4				
Salem	Hampshire	50306			1						2	2	5		1		
Wesley Chapel	Hampshire	50308							6			6	5				
Hendricks	Hamrick	50481		1								0	6		2	1	
Hambleton	Hamrick	50482				28		25	8	10	40	83	25	70	3	2	
Hoyes	Hoyes	50202		2								5	5		2		
Calvary (Keyser)	Keyser-Faith	50320		1				4	4	3	3	14	40	60	6	2	1
First (Keyser)	Keyser-Faith	50330						11	1	1	39	52	25		3	3	2
Janes	Keyser-Faith	50351	2					4				4	4		1	1	1

CHURCH NAME	CHARGE NAME	CONFERENCE CHURCH NUMBER	Membership in UM Men	Amount Paid for Projects by UM Men	Membership in UM Women	Amount Paid for Local Church and Community Work by United Methodist Women	Number of UMW/IM Teams Sent	Number of Persons Sent Out on UMW/IM Teams	Number of Persons Engaged in Mission	Number of Persons Served by Community Ministries For Day care and /or Education	Number of Persons Served by Community Ministries for Outreach, Justice and Mercy	Market Value of Church Owned Land, Buildings and Equipment	Market Value of All Other Church-Owned Assets	Debt Secured by Church Physical Assets	Other Debt	Total Amount APPORTIONED to the Local Church for All Causes	Total Amount PAID by the Local Church for all AppORTioned Causes
			Line 25a	25b	Line 26a	Line 26b	Line 27a	Line 27b	Line 28	Line 29	Line 30	Line 31	Line 32	Line 33	Line 34	Line 35a	Line 35b
Duffey Memorial	Duffey Memorial	50406	20		15	\$742			25		90	\$3,385,000	\$180,279	\$3,559		\$34,083	\$34,083
Ebenezer	Ebenezer-Springfield	50112										\$300,000				\$7,297	\$2,127
Springfield	Ebenezer-Springfield	50618			13	\$906			2			\$430,000				\$7,469	\$7,469
Elk Garden	Elk Garden	50212			5					110	75	\$46,000				\$2,836	\$2,836
Nethken Hill	Elk Garden	50217			5					50	300	\$150,000	\$50,000			\$2,937	\$2,937
Faith (Cranesville)	Faith (Cranesville)	50181			19	\$1,860			12	3	15	\$890,000	\$24,760			\$14,100	\$9,400
First (Romney)	First (Romney)	50561	12	\$7,900	20	\$554	2	6	22	61	2800	\$2,700,000	\$20,000			\$40,054	\$33,862
Mt. Pisgah	First (Romney)	50565										\$67,000				\$1,493	\$500
First (Terra Alta)	First (Terra Alta)	50641							40	25	45	\$550,000	\$15,000		\$21,500	\$22,974	\$15,600
First (Parsons)	First (Parsons)	50461		\$673	32	\$1,376		1	20		3014	\$678,000	\$257,059			\$22,489	\$22,489
Moore	First (Parsons)	50464			1							\$50,000	\$4,481			\$882	\$882
St. Paul's (Forest Glen Chg)	Forest Glen-St. Paul's	50586			8	\$1,293					25	\$482,000	\$2,475			\$6,494	\$6,194
Forest Glen	Forest Glen-St. Paul's	50611								1	20	\$125,000	\$954			\$2,970	\$2,970
Trinity (Fort Ashby)	Fort Ashby	50231			68	\$600	1	1	78		237	\$1,429,703	\$23,430			\$28,091	\$28,091
Centenary	Fort Ashby	50235							30		155	\$235,800				\$2,307	\$2,307
Blooming Rose	Friendsville	50271									50	\$371,500				\$4,423	\$4,423
Friendsville	Friendsville	50274							10		100	\$790,700	\$144,900			\$5,485	\$5,485
Selbysport	Friendsville	50278			4							\$281,000				\$4,990	\$4,990
Crellin	Garrett Highland	50191							5		50	\$150,000				\$8,290	\$8,290
Deer Park	Garrett Highland	50192									25	\$327,000				\$5,555	\$6,537
Kurtz Chapel	Garrett Highland	50194										\$91,500				\$1,217	\$1,217
White	Garrett Highland	50198			8	\$155			7		50	\$142,000				\$3,685	\$3,685
Grace (Keyser)	Grace (Keyser)	50340	30	\$675					150	2	500	\$1,127,000	\$89,976	\$311,847		\$54,585	\$37,751
St. Pauls Grantsville	Grantsville	50292							3	30	300	\$309,600				\$4,891	\$4,891
Jennings	Grantsville	50293							2		38	\$280,000				\$4,074	\$4,074
State Line	Grantsville	50298							2		7	\$119,880				\$2,413	\$2,461
Grove Street	Grove Street	50534			25	\$675			10			\$1,307,400	\$20,979	\$118,870		\$34,799	\$34,799
Hedrick Chapel	Grove Street	50538										\$161,600	\$18,250			\$3,035	\$3,035
Bethel (Hampshire)	Hampshire	50301							1	30	100	\$50,000	\$20,644			\$2,310	\$2,310
Island Hill	Hampshire	50303										\$39,000				\$1,935	\$1,935
Levels	Hampshire	50305										\$10,000				\$1,963	\$1,963
Salem	Hampshire	50306			12	\$270						\$161,000	\$10,000			\$3,687	\$3,687
Wesley Chapel	Hampshire	50308			12	\$224						\$119,000	\$141,000			\$3,977	\$3,977
Hendricks	Hamrick	50481			22	\$1,498					150	\$178,000				\$4,967	\$4,967
Hambleton	Hamrick	50482			25	\$1,500					150	\$425,000				\$4,737	\$4,737
Hoyes	Hoyes	50202							4		618	\$680,000	\$132,184			\$6,757	\$6,757
Calvary (Keyser)	Keyser-Faith	50320	8	\$12	200					2	3	\$2,485,000	\$240,000			\$22,205	\$22,205
First (Keyser)	Keyser-Faith	50330	11	\$125	30	\$615		1	50	3	365	\$1,710,000	\$288,705			\$26,628	\$26,628
Janes	Keyser-Faith	50351							10	1	50	\$130,000	\$5,000			\$3,239	\$3,239

CHURCH NAME	CHARGE NAME	CONFERENCE CHURCH NUMBER	Total Amount APPORTIONED to the Local Church for All Apportioned Causes Directly Paid to the DISTRICT	Total Amount PAID by the Local Church for Apportioned Causes Directly PAID to the DISTRICT	Paid for General Advance Specials	Paid for World Service Specials	Paid for Annual Conference Advance Specials	Amount for the Youth Service Fund Remitted to the Conference Treasurer	Total of All Other Funds Sent to Annual Conference Treasurer for Connecational Mission and Ministry	Total Annual Conference Special Sunday Offerings	Total Given Directly to UJM Causes and Not Sent to Conference Treasurer	Total Given to Non- United Methodist Benevolent and Charitable Causes Not Sent to the Conference Treasurer
			Line 36a	Line 36b	Line 37	Line 38	Line 39	Line 40	Line 41	Line 42	Line 43	Line 44
Duffey Memorial	Duffey Memorial	50406	\$1,567	\$1,567	\$1,550				\$300	\$163	\$375	\$4,189
Ebenezer	Ebenezer-Springfield	50112	\$401	\$401					\$50	\$0	\$480	\$56
Springfield	Ebenezer-Springfield	50618	\$401	\$401					\$50	\$0		\$3,114
Elk Garden	Elk Garden	50212	\$144	\$144	\$300		\$115		\$900	\$120		\$900
Nethken Hill	Elk Garden	50217	\$144	\$144	\$50		\$1,350		\$200	\$250		\$4,520
Faith (Cranesville)	Faith (Cranesville)	50181	\$1,056	\$1,056			\$1,211		\$314	\$0	\$4,703	\$27,425
First (Romney)	First (Romney)	50561	\$1,739	\$1,739	\$2,087	\$200	\$120		\$460	\$0	\$6,544	\$44,552
Mt. Pisgah	First (Romney)	50565								\$0	\$15	\$10
First (Terra Alta)	First (Terra Alta)	50641	\$1,260	\$1,260						\$0	\$2,169	
First (Parsons)	First (Parsons)	50461	\$1,424	\$1,424					\$50	\$0	\$963	\$2,644
Moore	First (Parsons)	50464	\$59	\$59						\$0	\$100	\$100
St. Paul's (Forest Glen Chg)	Forest Glen-St. Paul's	50586	\$353							\$0		
Forest Glen	Forest Glen-St. Paul's	50611	\$151	\$151						\$0		
Trinity (Fort Ashby)	Fort Ashby	50231	\$1,466	\$1,466	\$40				\$1,050	\$0	\$15	\$565
Centenary	Fort Ashby	50235	\$163	\$163	\$50				\$800	\$0		\$245
Blooming Rose	Friendsville	50271	\$270	\$270						\$0		\$1,187
Friendsville	Friendsville	50274	\$270	\$270						\$0		
Selbysport	Friendsville	50278	\$270	\$270						\$25	\$125	\$339
Crellin	Garrett Highland	50191	\$303	\$303						\$0	\$3,640	\$3,665
Deer Park	Garrett Highland	50192	\$270	\$270					\$100	\$0	\$500	\$1,819
Kurtz Chapel	Garrett Highland	50194	\$66	\$66					\$50	\$0	\$30	
White	Garrett Highland	50198	\$180	\$180					\$60	\$0	\$600	\$990
Grace (Keyser)	Grace (Keyser)	50340	\$1,901	\$1,902	\$512				\$6,181	\$444	\$441	\$1,430
St. Paul's Grantsville	Grantsville	50292	\$189	\$189						\$0	\$147	\$788
Jennings	Grantsville	50293	\$143	\$143					\$274	\$0	\$160	\$1,917
State Line	Grantsville	50298	\$88	\$88						\$0	\$200	\$990
Grove Street	Grove Street	50534	\$1,538	\$1,538	\$4,651				\$1,876	\$0	\$5,995	\$9,610
Hedrick Chapel	Grove Street	50538	\$171	\$171						\$0	\$1,186	\$794
Bethel (Hampshire)	Hampshire	50301	\$178	\$178						\$0	\$1,000	\$6,021
Island Hill	Hampshire	50303	\$169	\$169						\$0	\$60	
Levels	Hampshire	50305	\$160	\$160						\$0		
Salem	Hampshire	50306	\$223	\$223						\$0	\$138	\$240
Wesley Chapel	Hampshire	50308	\$295	\$295						\$50	\$100	\$64
Hendricks	Hamrick	50481	\$245	\$245	\$50				\$200	\$0		\$375
Hambleton	Hamrick	50482	\$245	\$245						\$0	\$1,250	\$3,313
Hoyes	Hoyes	50202	\$353	\$353	\$120					\$0		\$3,816
Calvary (Keyser)	Keyser-Faith	50320	\$934	\$934	\$533				\$175	\$0	\$700	\$2,350
First (Keyser)	Keyser-Faith	50330	\$934	\$934	\$255				\$50	\$0		
Janes	Keyser-Faith	50351	\$119						\$50	\$0		\$200

CHURCH NAME	CHARGE NAME	CONFERENCE CHURCH NUMBER	General Special Sunday Offerings (Church Remittance)	Total Paid by Local Church for All Direct Billed Clergy Benefits - Excluding Health Insurance	Medical Insurance Premiums: Mandatory 70% of Insurance Premiums Contributed By the Church	Medical Insurance Premiums: Amount Contributed by the Church Over and Above the Required 70% of the Total Premium.	Total Health Insurance Premiums Contributed by the Local Church (LINE 47a + LINE 47b)	Total Paid in Base Compensation to the Pastor	Total Paid in Base Compensation to All Associate Pastors Assigned by the Bishop	Total Paid to/for Pastor and Associates for Housing and Utilities and/or Related Allowances	Total Paid to Pastor and Associate(s) for Accountable Reimbursements	Total Paid to/for Pastor and Associate(s) for Any Other Cash Allowances
			Line 45	Line 46	Line 47a	Line 47b	Line 47	Line 48	Line 49	Line 50	Line 51	Line 52
Duffey Memorial	Duffey Memorial	50406	\$169	\$14,550	\$7,368		\$7,368	\$50,608		\$4,366	\$5,000	
Ebenezer	Ebenezer-Springfield	50112	\$0	\$2,147			\$0	\$10,731			\$2,940	
Springfield	Ebenezer-Springfield	50618	\$0	\$2,233			\$0	\$11,169			\$3,060	
Elk Garden	Elk Garden	50212	\$60	\$684			\$0	\$3,420			\$1,380	\$400
Nethken Hill	Elk Garden	50217	\$300				\$0	\$3,420			\$1,380	\$884
Faith (Cranesville)	Faith (Cranesville)	50181	\$355	\$8,283			\$0	\$23,066		\$3,256	\$3,000	
First (Romney)	First (Romney)	50561	\$355	\$13,607	\$11,054	\$4,738	\$15,792	\$45,529		\$4,207	\$5,145	
Mt. Pisgah	First (Romney)	50565	\$0				\$0					
First (Terra Alta)	First (Terra Alta)	50641	\$0	\$11,658	\$6,393		\$6,393	\$38,000			\$4,000	
First (Parsons)	First (Parsons)	50461	\$0	\$12,346	\$10,612	\$4,548	\$15,160	\$39,847		\$4,052	\$2,654	\$150
Moore	First (Parsons)	50464	\$0	\$494	\$442	\$190	\$632	\$1,718		\$230	\$55	
St. Paul's (Forest Glen Chg)	Forest Glen-St. Paul's	50586	\$0				\$0	\$10,080		\$2,520	\$1,680	
Forest Glen	Forest Glen-St. Paul's	50611	\$14				\$0	\$4,320		\$1,080	\$720	\$250
Trinity (Fort Ashby)	Fort Ashby	50231	\$0	\$11,372	\$9,949	\$4,264	\$14,213	\$38,113		\$4,267	\$3,040	
Centenary	Fort Ashby	50235	\$0	\$1,264	\$1,105	\$474	\$1,579	\$4,235		\$700	\$560	
Blooming Rose	Friendsville	50271	\$0				\$0	\$6,668		\$2,400	\$1,000	\$209
Friendsville	Friendsville	50274	\$0				\$0	\$6,666		\$2,400	\$1,000	\$209
Selbysport	Friendsville	50278	\$0				\$0	\$6,666		\$2,400	\$1,000	\$209
Crellin	Garrett Highland	50191	\$0	\$2,978	\$1,703		\$1,703	\$10,360		\$2,117	\$962	
Deer Park	Garrett Highland	50192	\$0	\$2,657	\$1,519		\$1,519	\$9,240		\$1,649	\$858	
Kurtz Chapel	Garrett Highland	50194	\$0	\$644	\$368		\$368	\$1,594		\$258	\$208	\$150
White	Garrett Highland	50198	\$0	\$1,771	\$1,012		\$1,012	\$6,160		\$760	\$572	
Grace (Keyser)	Grace (Keyser)	50340	\$1,871	\$14,080	\$4,800		\$4,800	\$50,006		\$5,766	\$4,923	
St. Pauls Grantsville	Grantsville	50292	\$0	\$1,783	\$1,036		\$1,036	\$8,033		\$1,620		\$750
Jennings	Grantsville	50293	\$0	\$1,020	\$713		\$713	\$4,760		\$1,224		\$150
State Line	Grantsville	50298	\$0	\$951	\$552		\$552	\$4,284		\$864		
Grove Street	Grove Street	50534	\$68	\$11,312	\$9,948	\$4,264	\$14,212	\$39,383		\$4,775	\$8,550	\$250
Hedrick Chapel	Grove Street	50538	\$20	\$1,256	\$1,105	\$473	\$1,578	\$4,371		\$573	\$950	\$250
Bethel (Hampshire)	Hampshire	50301	\$0	\$1,573	\$2,211		\$2,211	\$5,472		\$655	\$840	\$100
Island Hill	Hampshire	50303	\$50				\$0			\$600	\$840	
Levells	Hampshire	50305	\$0				\$0					
Salem	Hampshire	50306	\$38	\$1,672	\$2,211		\$2,211	\$6,688		\$600	\$840	
Wesley Chapel	Hampshire	50308	\$50	\$2,211	\$2,211		\$2,211	\$8,208		\$655		
Hendricks	Hamrick	50481	\$0	\$1,632			\$0	\$8,161				
Hambleton	Hamrick	50482	\$0	\$3,265			\$0	\$8,152				
Hoyes	Hoyes	50202	\$0	\$1,920			\$0	\$9,888			\$2,076	\$244
Calvary (Keyser)	Keyser-Faith	50320	\$0	\$8,200	\$3,679		\$3,679	\$15,181	\$14,805		\$1,000	
First (Keyser)	Keyser-Faith	50330	\$105	\$8,317	\$7,359		\$7,359	\$14,640	\$14,288		\$2,444	\$300
Janes	Keyser-Faith	50351	\$0	\$1,061	\$726		\$726	\$1,869	\$1,824		\$312	

CHURCH NAME	CHARGE NAME	CONFERENCE CHURCH NUMBER	Total Paid in Salary and Benefits for Deacons Line 53	Total Paid in Salary and Benefits for Diaconal Ministers Line 54	Total Paid in Salary and Benefits for all other Church Staff Line 55	Total Spent for Local Church Program Expenses Line 56	Total Spent for Local Church Operating Expenses Line 57	Total Paid for Principal Indebtedness, Loans, Etc Line 58	Total Paid on Capital Expenditures for Building, Improvements, and Major Equip Purchases Line 59	Total Spent by the Local Church on All Expenditures Line 60	Number of Households Giving to the Local Church Line 61	Amount Received Through Pledges Line 62a	Amount Received from Non-Pledging Yet Identified Givers Line 62b	Amount Received from Unidentified Givers Line 62c	Amount Received from Interest and Dividends Line 62d	Amount Received Through Sale of Church Assets Line 62e	Amount Received Through Building Use Fees, Contribution, and Rentals Line 62f	Amount Received Through Fundraisers and Other Sources Line 62g	Total Income for Annual Conference (Total Lines 62a - 62g) Line 62
Duffey Memorial	Duffey Memorial	50406			\$20,392	\$18,872	\$31,154	\$36,099	\$16,627	\$247,432	125	\$85,273	\$92,651	\$35,755	\$28		\$1,875		\$215,582
Ebenezer	Ebenezer-Springfield	50112				\$1,191	\$8,136			\$28,259	16		\$16,670	\$8,317			\$100		\$25,087
Springfield	Ebenezer-Springfield	50618				\$1,469	\$6,088			\$35,053	30		\$19,496	\$9,309					\$28,805
Elk Garden	Elk Garden	50212			\$40	\$1,285	\$3,065		\$16,216	\$31,865	20		\$19,445	\$4,036					\$23,481
Nethken Hill	Elk Garden	50217					\$6,134			\$21,569			\$18,135	\$3,135					\$21,270
Faith (Cranesville)	Faith (Cranesville)	50181				\$2,179	\$11,010		\$7,972	\$103,230	43		\$108,601	\$11,442	\$5,925				\$125,968
First (Romney)	First (Romney)	50561			\$19,232	\$5,728	\$38,994	\$6,028	\$914	\$245,095	98		\$139,250	\$54,635			\$800		\$194,685
Mt. Pisgah	First (Romney)	50565				\$10	\$4,580			\$5,115				\$2,050					\$2,050
First (Terra Alta)	First (Terra Alta)	50641			\$5,420	\$1,500	\$20,000	\$8,294	\$8,292	\$122,586	66		\$101,626	\$9,962	\$236		\$2,284		\$114,108
First (Parsons)	First (Parsons)	50461				\$3,279	\$15,756		\$13,314	\$134,128	25		\$111,860	\$13,115			\$55		\$125,030
Moore	First (Parsons)	50464				\$201	\$744			\$5,215	5		\$5,148					\$1,000	\$6,148
St. Paul's (Forest Glen Chg)	Forest Glen-St. Paul's	50586				\$197	\$3,511			\$24,182	17			\$16,305				\$7,753	\$24,058
Forest Glen	Forest Glen-St. Paul's	50611					\$2,125			\$11,630	15			\$10,920					\$10,920
Trinity (Fort Ashby)	Fort Ashby	50231			\$19,842	\$3,070	\$24,666			\$149,810	76		\$118,583	\$12,303	\$15		\$445	\$2,981	\$134,327
Centenary	Fort Ashby	50235				\$161	\$2,754			\$14,818				\$19,356					\$19,356
Blooming Rose	Friendsville	50271					\$4,811			\$20,968	13		\$22,118						\$22,118
Friendsville	Friendsville	50274				\$224	\$6,975			\$23,229	15		\$20,198	\$4,953	\$4		\$100	\$2,797	\$28,051
Selbysport	Friendsville	50278				\$271	\$6,753			\$23,048	10			\$25,450					\$25,450
Crellin	Garrett Highland	50191				\$1,208	\$11,174		\$211	\$46,611			\$19,214	\$19,409					\$38,623
Deer Park	Garrett Highland	50192				\$3,949	\$5,988		\$1,358	\$36,444			\$51,545	\$4,164					\$55,709
Kurtz Chapel	Garrett Highland	50194				\$921	\$794		\$386	\$6,686			\$3,685	\$2,910					\$6,595
White	Garrett Highland	50198				\$1,193	\$6,443		\$5,093	\$28,519			\$23,944	\$6,714				\$2,378	\$33,036
Grace (Keyser)	Grace (Keyser)	50340			\$64,829	\$11,685	\$30,602	\$60,340	\$80,238	\$377,801	242		\$236,977		\$855		\$170		\$238,002
St. Pauls Grantsville	Grantsville	50292				\$155	\$6,329		\$13,082	\$38,803	29			\$23,904			\$1,872		\$25,776
Jennings	Grantsville	50293				\$2,436	\$5,132		\$6,500	\$28,503	15		\$12,750	\$2,362	\$184				\$15,296
State Line	Grantsville	50298				\$42	\$2,527			\$12,959	14			\$12,742					\$12,742
Grove Street	Grove Street	50534			\$10,848	\$13,806	\$35,699	\$11,265	\$10,424	\$219,061	80		\$180,706	\$33,303	\$119			\$9,610	\$223,738
Hedrick Chapel	Grove Street	50538				\$1,259	\$1,000		\$218	\$16,661	27		\$21,512	\$336	\$28				\$21,876
Bethel (Hampshire)	Hampshire	50301				\$545	\$1,056		\$4,093	\$26,054	10			\$15,088	\$2			\$4,840	\$19,930
Island Hill	Hampshire	50303				\$212	\$432			\$4,298				\$11,885					\$11,885
Levells	Hampshire	50305					\$917		\$4,785	\$7,825	8			\$10,714					\$10,714
Salem	Hampshire	50306				\$497	\$3,662			\$20,496	8			\$21,730	\$10			\$870	\$22,610
Wesley Chapel	Hampshire	50308					\$5,640			\$23,461	10			\$26,055				\$535	\$26,590
Hendricks	Hamrick	50481			\$1,080	\$1,567	\$4,307		\$173	\$22,757	15		\$23,165						\$23,165
Hambleton	Hamrick	50482				\$3,522	\$5,426		\$1,025	\$30,935	40		\$19,500	\$10,898					\$30,398
Hoyes	Hoyes	50202				\$840	\$8,067		\$25,324	\$59,405	13		\$42,711	\$2,128				\$683	\$45,522
Calvary (Keyser)	Keyser-Faith	50320			\$19,900	\$6,000	\$26,794			\$122,456	54		\$82,711	\$12,873	\$1,500		\$8,364		\$105,448
First (Keyser)	Keyser-Faith	50330			\$20,793	\$7,572	\$31,481		\$3,458	\$138,624	53		\$94,178		\$21,356		\$7,150		\$122,684
Janes	Keyser-Faith	50351			\$600	\$450	\$5,000		\$650	\$15,981	20			\$11,110			\$185	\$600	\$11,895

CHURCH NAME	CHARGE NAME	CONFERENCE CHURCH NUMBER	Capital Campaign Receipts	Gifts Through Memorials, Endowments, and Bequests	Other Sources and Projects	Amount Received for Special Sundays, General Advance Specials, World Service Specials and Other Forms of Directed Benevolent Giving	Total Income for Designated Causes Including Capital Campaigns Etc. (Lines 631-63d)	Equitable Compensation Funds Received by Church or Pastor	Advance Special, Apportioned, and Connectional Funds Received by the Church	Other Grants and Financial Support From Institutional Sources	Total Income from Connectional and Other Institutional Sources Outside the Local Church (Lines 64a - 64c)	Grand Total Income Reported (Lines 62,63,64)
			Line 63a	Line 63b	Line 63c	Line 63d	Line 63	Line 64a	Line 64b	Line 64c	Line 64	TOTAL INCOME
Duffey Memorial	Duffey Memorial	50406	\$115,051	\$425		\$1,882	\$117,358				\$0	\$332,940
Ebenezer	Ebenezer-Springfield	50112		\$1,414			\$1,414				\$0	\$26,501
Springfield	Ebenezer-Springfield	50618					\$0				\$0	\$28,805
Elk Garden	Elk Garden	50212			\$325		\$325				\$0	\$23,806
Nethken Hill	Elk Garden	50217		\$263			\$263				\$0	\$21,533
Faith (Cranesville)	Faith (Cranesville)	50181				\$1,880	\$1,880				\$0	\$127,848
First (Romney)	First (Romney)	50561					\$0				\$0	\$194,685
Mt. Pisgah	First (Romney)	50565					\$0	\$1,800			\$1,800	\$3,850
First (Terra Alta)	First (Terra Alta)	50641			\$1,400	\$2,169	\$3,569	\$3,569			\$3,569	\$121,246
First (Parsons)	First (Parsons)	50461		\$120		\$2,211	\$2,331				\$0	\$127,361
Moore	First (Parsons)	50464					\$0				\$0	\$6,148
St. Paul's (Forest Glen Chg)	Forest Glen-St. Paul's	50586				\$103	\$103				\$0	\$24,161
Forest Glen	Forest Glen-St. Paul's	50611					\$0				\$0	\$10,920
Trinity (Fort Ashby)	Fort Ashby	50231		\$815		\$3,882	\$4,697				\$0	\$139,024
Centenary	Fort Ashby	50235					\$0				\$0	\$19,356
Blooming Rose	Friendsville	50271					\$0				\$0	\$22,118
Friendsville	Friendsville	50274	\$925				\$925				\$0	\$28,976
Selbysport	Friendsville	50278					\$0				\$0	\$25,450
Crellin	Garrett Highland	50191					\$0				\$0	\$38,623
Deer Park	Garrett Highland	50192		\$3,280			\$3,280				\$0	\$58,989
Kurtz Chapel	Garrett Highland	50194					\$0	\$1,200			\$1,200	\$7,795
White	Garrett Highland	50198		\$400			\$400	\$1,200			\$1,200	\$34,636
Grace (Keyser)	Grace (Keyser)	50340	\$32,944	\$7,640		\$12,263	\$52,847				\$0	\$290,849
St. Pauls Grantsville	Grantsville	50292	\$5,119	\$505			\$5,624	\$5,175			\$5,175	\$36,575
Jennings	Grantsville	50293		\$1,005			\$1,005	\$3,565			\$3,565	\$19,866
State Line	Grantsville	50298		\$10,000			\$10,000	\$2,760			\$2,760	\$25,502
Grove Street	Grove Street	50534					\$0				\$0	\$223,738
Hedrick Chapel	Grove Street	50538		\$1,945		\$100	\$2,045				\$0	\$23,921
Bethel (Hampshire)	Hampshire	50301		\$555			\$555	\$948			\$948	\$21,433
Island Hill	Hampshire	50303					\$0				\$0	\$11,885
Levels	Hampshire	50305					\$0				\$0	\$10,714
Salem	Hampshire	50306		\$485			\$485	\$1,056			\$1,056	\$24,151
Wesley Chapel	Hampshire	50308					\$0	\$4,800			\$4,800	\$31,390
Hendricks	Hamrick	50481					\$0				\$0	\$23,165
Hambleton	Hamrick	50482					\$0				\$0	\$30,398
Hoyes	Hoyes	50202		\$3,650			\$3,650			\$2,000	\$2,000	\$51,172
Calvary (Keyser)	Keyser-Faith	50320				\$533	\$533				\$0	\$105,981
First (Keyser)	Keyser-Faith	50330				\$410	\$410			\$1,000	\$1,000	\$124,094
Janes	Keyser-Faith	50351				\$150	\$150				\$0	\$12,045

CHURCH NAME	CHARGE NAME	CONFERENCE CHURCH NUMBER	Total Professing Members at the Close of 2012	Received This Year on Profession of Christian Faith	Restored by Affirmation	Correction to Last Year's Membership by Addition	Transferred In From Other United Methodist Churches	Transferred In From Non-United Methodist Churches	Removed by Charge Conference Action	Withdrawn from Professing Membership	Correction to Last Year's Membership by Subtraction	Transferred Out to Other United Methodist Churches	Transferred Out to Non-United Methodist Churches	Removed by Death	Total Professing Members at the Close of 2013	Asian	African American	Hispanic	Native Am	Pacific Islander	White	Mult Racial	Female	Male	Average Attendance at All Weekly Worship Services
			LINE 1	LINE 2A	LINE 2B	LINE 2C	LINE 3	LINE 4	LINE 5A	LINE 5B	LINE 5C	LINE 6	LINE 7	LINE 8	LINE 9	9.a	9.b	9.c	9.d	9.e	9.f	9.g	9.h	9.i	LINE 10
Main St (Petersburg)	Main St (Petersburg)	50541	187								26			3	158						158		82	76	60
Sites Chapel	Main St (Petersburg)	50548	5												5						5		3	2	12
Garretts Chapel	Mathias	50383	78											1	77						77		59	18	21
Jenkins Chapel	Mathias	50386	88									2		2	84						84		44	40	68
Lost River	Mathias	50387	40											1	39						39		25	14	19
Cove Chapel	Mathias	50389	24												24						24		18	6	
McHenry	McHenry	50204	84								13			1	70		2				68		33	37	52
Marvin Chapel	Mill Creek Valley	50391	43	2											45		1				44		31	14	33
Mt. Olive	Mill Creek Valley	50394	98	4										1	101						101		56	45	45
Walnut Street	Mountaintop Ministries	50251	79										8	2	69						69		41	28	27
Main St (Franklin)	Mountaintop Ministries	50261	134									3			131						131		74	57	46
Mt. Zion (Franklin)	Mountaintop Ministries	50265	91			1	1							3	90						90		54	36	
Mt. Lake Park Bethel	Mt. Lake Park Bethel	50410	175											1	174				2		172		100	72	76
Corner	North Branch	50591	15											1	14							8	6	29	
Fout Memorial	North Branch	50592	62												62										43
Mt. Carmel	North Branch	50595	18										2		16						16		8	8	20
Emmanuel	Northeast Garrett	50291	140	7			9							1	155								100	75	87
Mt. Zion	Northeast Garrett	50295	178	7								1		3	181								101	80	73
Asbury (Moorefield)	Open Door Ministries	50401	18			4								1	21		15	1			5		15	6	18
Baker's Chapel	Open Door Ministries	50403	58	8							2				64						64		37	27	39
Bass	Open Door Ministries	50404	24												24						24		14	10	20
Oak Grove	Open Door Ministries	50408	50	1		2	1							4	50						50		30	20	35
Otterbein (Kingwood)	Otterbein (Kingwood)	50364	15	4		1	1	3			1			1	22						22				21
Paradise	Paradise	50203	13			1									14						12	2	9	5	8
Gordon Chapel	Pendleton-Grant	50501	53											1	52						52		28	24	33
Mt. Horeb	Pendleton-Grant	50502	71	1										1	71						71		40	31	45
Reed's Creek	Pendleton-Grant	50503	48			1					2			1	45						45		23	22	16
St. John's (Pendltn)	Pendleton-Grant	50505	74	2											76						76		39	37	35
Upper Tract	Pendleton-Grant	50507	65	2										1	65						65				20
Laurel Dale	Rees Chapel-Laurel Dale	50434	32	1		1					12	4	2	1	15						15		9	6	7
Rees Chapel	Rees Chapel-Laurel Dale	50438	182	3										2	183						177	6	100	83	66
High Rock	Riverton	50553	47				1	1							49						49		28	21	15
Pleasant View	Riverton	50555	21												21						21		11	10	14
Riverton	Riverton	50556	51	3				5						1	58						58		40	18	40
Valley Chapel	Riverton	50557	9	2										1	10						10		8	2	4
Seneca	Riverton	50558	28	2											30						30		21	9	14
Christ	Rowlesburg	50571	92	1									1	2	90						90		60	30	28
Pine Grove	Rowlesburg	50573	20												20						20		13	7	22
Wesley Chapel	Rowlesburg	50575	18												18						18		12	6	13

CHURCH NAME	CHARGE NAME	CONFERENCE CHURCH NUMBER	Persons Baptized This Year (Age 0-12)	Persons Baptized Ages 13 - older	Total Baptized Members Who Have Not Become Professing Members	Number of Other Constituents	Persons Enrolled in Confirmation Classes This Year	Number of CHILDREN in all Christian Formation Groups - ages 0-11	Number of YOUTH in all Christian Formation Groups ages 12-18	Number of YOUNG ADULTS in all Christian Formation Groups - ages 19-30	Number of Other ADULTS in all Christian Formation groups ages 31 & older	Total Christian Formation Participants Total of Lines 15 - 18	Average Weekly Attendance in Sunday Church School (All Ages)	Number of Participants in Vacation Bible School	Number of Ongoing Classes (All Ages) in Sunday Church School	Number of On-Going Classes (All Ages)Other Than Sunday Church School	Number of Short-Term Classes and Small Groups for Learning
			Line 11a	Line 11b	LINE 12	LINE 13	LINE 14	LINE 15	LINE 16	LINE 17	LINE 18	Line 19	LINE 20	LINE 21	LINE 22	LINE 23	LINE 24
Main St (Petersburg)	Main St (Petersburg)	50541			11	14		2	2		24	28	18	40	2	1	3
Sites Chapel	Main St (Petersburg)	50548			2	5			1		11	12	12		1		
Garretts Chapel	Mathias	50383	1					1	2		23	26	18		1		
Jenkins Chapel	Mathias	50386				34		12	1	4	28	45	45	8	5		
Lost River	Mathias	50387				5		2	1			3	11		2		
Cove Chapel	Mathias	50389						1			13	14	13		2		
McHenry	McHenry	50204	4		7	6		18			6	24	12		2	1	
Marvin Chapel	Mill Creek Valley	50391	1	5	4	13						0	5			1	
Mt. Olive	Mill Creek Valley	50394	1	3				5	10		20	35	27	44		4	
Walnut Street	Mountaintop Ministries	50251			1	96		3		10	6	19	45	2			
Main St (Franklin)	Mountaintop Ministries	50261	1		11	71		18			16	34	16	62	2	1	1
Mt. Zion (Franklin)	Mountaintop Ministries	50265	1	1	8	55		3	1		18	22	16	42	2		
Mt. Lake Park Bethel	Mt. Lake Park Bethel	50410	2					16	4	2	20	42	33	42	6	11	2
Corner	North Branch	50591										0	20			2	
Fout Memorial	North Branch	50592						10	5	5	36	56	18	35	4		3
Mt. Carmel	North Branch	50595									3	3	10			1	
Emmanuel	Northeast Garrett	50291		1	2				17			17	47	65	5		
Mt. Zion	Northeast Garrett	50295	1				7	21	12		30	63	40		55	5	
Asbury (Moorefield)	Open Door Ministries	50401			1	28		7	9	3	8	27	8		3	3	3
Baker's Chapel	Open Door Ministries	50403	1	1	2	23	2	3	10		21	34	24	28	4	3	2
Bass	Open Door Ministries	50404				8						0					
Oak Grove	Open Door Ministries	50408	2	1	3	32	6	12	4	8	34	58	27	24	4	2	1
Otterbein (Kingwood)	Otterbein (Kingwood)	50364	1	3		18						0					
Paradise	Paradise	50203						3	5		6	14				2	1
Gordon Chapel	Pendleton-Grant	50501			2	12		7	1	5	19	32	32	4	5		2
Mt. Horeb	Pendleton-Grant	50502	1		1	2		5	2	6	25	38	33	3	4		4
Reed's Creek	Pendleton-Grant	50503			2	1		4	1		11	16	17		3		2
St. John's (Pendltn)	Pendleton-Grant	50505			4	7	2	2	6	5	22	35	34	8	3		
Upper Tract	Pendleton-Grant	50507	2		4			2	3		17	22	22	2	2		1
Laurel Dale	Rees Chapel-Laurel Dale	50434				6						0	5				
Rees Chapel	Rees Chapel-Laurel Dale	50438	2	1	2		3	25	5	10	20	60	33	65	25	3	2
High Rock	Riverton	50553				37		6	2		10	18	15	34	3	1	
Pleasant View	Riverton	50555				20		3	3	2	22	30	16	2	3		
Riverton	Riverton	50556				32	4	3	2	2	27	34	23	4	3	4	3
Valley Chapel	Riverton	50557		1							9	9	5		1	1	
Seneca	Riverton	50558				25		3	3		12	18	18	8	3	2	
Christ	Rowlesburg	50571				10		1				1	1	10			
Pine Grove	Rowlesburg	50573		1	1	26		7	3	2	11	23	16	24			
Wesley Chapel	Rowlesburg	50575				18		4				4	4	18			

CHURCH NAME	CHARGE NAME	CONFERENCE CHURCH NUMBER	Membership in UM Men Line 25a	Amount Paid for Projects by UM Men 25b	Membership in UM Women Line 26a	Amount Paid for Local Church Community Work by United Methodist Women Line 26b	Number of UMWIM Teams Sent Line 27a	Number of Persons Sent Out on UMWIM Teams Line 27b	Number of Persons Engaged in Mission Line 28	Number of Persons Served by Community Ministries For Day Care and / or Education Line 29	Number of Persons Served by Community Ministries for Outreach, Justice and Mercy Line 30	Market Value of Church Owned Land, Buildings and Equipment Line 31	Market Value of All Other Church-Owned Assets Line 32	Debt Secured by Church Physical Assets Line 33	Other Debt Line 34	Total Amount APPORTIONED to the Local Church for All Causes Line 35a	Total Amount PAID by the Local Church for all Apportioned Causes Line 35b
Main St (Petersburg)	Main St (Petersburg)	50541	12		21	\$1,793			25	10	600	\$2,400,000	\$165,000			\$24,763	\$24,768
Sites Chapel	Main St (Petersburg)	50548							2		500	\$102,500	\$5,000			\$2,048	\$2,048
Garretts Chapel	Mathias	50383										\$100,000				\$5,959	\$3,476
Jenkins Chapel	Mathias	50386										\$160,000				\$7,121	\$7,121
Lost River	Mathias	50387										\$155,000				\$3,085	\$3,085
Cove Chapel	Mathias	50389										\$75,000				\$2,329	\$2,329
McHenry	McHenry	50204							20	4	40	\$520,600				\$11,504	\$2,876
Marvin Chapel	Mill Creek Valley	50391										\$189,300	\$13,605			\$3,906	\$3,906
Mt. Olive	Mill Creek Valley	50394	12		26	\$1,384					8	\$123,000	\$100,000			\$3,861	\$3,861
Walnut Street	Mountaintop Ministries	50251									390	\$770,000				\$10,501	\$10,501
Main St (Franklin)	Mountaintop Ministries	50261									390	\$500,000	\$55,000			\$11,471	\$12,931
Mt. Zion (Franklin)	Mountaintop Ministries	50265									390	\$282,000				\$9,330	\$9,330
Mt. Lake Park Bethel	Mt. Lake Park Bethel	50410	10		12			1	2		522000	\$183,000				\$20,631	\$20,631
Corner	North Branch	50591										\$98,000				\$3,909	\$3,909
Fout Memorial	North Branch	50592										\$272,000	\$25,758			\$7,064	\$3,530
Mt. Carmel	North Branch	50595										\$90,000				\$3,432	\$882
Emmanuel	Northeast Garrett	50291			17	\$1,225						\$1,000,000	\$100,000			\$8,115	\$8,115
Mt. Zion	Northeast Garrett	50295			40							\$1,000,000	\$100,000	\$127,000		\$9,239	\$6,929
Asbury (Moorefield)	Open Door Ministries	50401							8	12	780	\$165,000				\$3,446	\$3,446
Baker's Chapel	Open Door Ministries	50403							11	8	420	\$230,000				\$7,865	\$7,865
Bass	Open Door Ministries	50404							10		420	\$135,000				\$1,701	\$1,701
Oak Grove	Open Door Ministries	50408							22	62	1067	\$266,000				\$10,057	\$10,057
Otterbein (Kingwood)	Otterbein (Kingwood)	50364										\$155,000				\$3,138	\$3,138
Paradise	Paradise	50203					1	4	1		1	\$112,700	\$12,917			\$3,378	
Gordon Chapel	Pendleton-Grant	50501		6		\$1,067			5		15	\$333,000	\$6,132	\$5,100		\$4,215	\$4,218
Mt. Horeb	Pendleton-Grant	50502		7					20		10	\$832,300	\$14,208			\$6,658	\$6,658
Reed's Creek	Pendleton-Grant	50503		2							10	\$170,000	\$37,950			\$3,125	\$3,092
St. John's (Pendlin)	Pendleton-Grant	50505		1								\$568,100	\$33,000	\$349,000		\$5,989	\$5,989
Upper Tract	Pendleton-Grant	50507							10	12	10	\$600,000	\$32,858			\$3,351	\$3,351
Laurel Dale	Rees Chapel-Laurel Dale	50434										\$392,700	\$8,222			\$4,747	
Rees Chapel	Rees Chapel-Laurel Dale	50438							25		16	\$522,000	\$125,000			\$18,012	\$18,012
High Rock	Riverton	50553										\$136,000	\$7,793			\$6,242	\$6,242
Pleasant View	Riverton	50555						4			80	\$117,500				\$3,171	\$3,171
Riverton	Riverton	50556									170	\$312,700	\$59,868			\$5,302	\$5,302
Valley Chapel	Riverton	50557										\$75,000	\$10,261			\$2,647	\$2,651
Seneca	Riverton	50558									40	\$136,200	\$588			\$4,537	\$4,537
Christ	Rowlesburg	50571		6		\$200			10			\$334,100				\$10,914	\$3,450
Pine Grove	Rowlesburg	50573							18			\$25,000	\$5,000			\$1,739	\$1,739
Wesley Chapel	Rowlesburg	50575										\$87,000	\$36,579			\$2,417	\$2,417

CHURCH NAME	CHARGE NAME	CONFERENCE CHURCH NUMBER	Total Amount APPORTIONED to the Local Church for All Apportioned Causes Directly Paid to the DISTRICT	Total Amount PAID by the Local Church for Apportioned Causes Directly PAID to the DISTRICT	Paid for General Advance Specials	Paid for World Service Specials	Paid for Annual Conference Advance Specials	Amount for the Youth Service Fund Remitted to the Conference Treasurer	Total of All Other Funds Sent to Annual Conference Treasurer for Connectional Mission and Ministry	Total Annual Conference Special Sunday Offerings	Total Given Directly to UM Causes and Not Sent to Conference Treasurer	Total Given to Non- United Methodist Benevolent and Charitable Causes Not Sent to the Conference Treasurer
			Line 36a	Line 36b	Line 37	Line 38	Line 39	Line 40	Line 41	Line 42	Line 43	Line 44
Main St (Petersburg)	Main St (Petersburg)	50541	\$1,071	\$1,071					\$200	\$0	\$3,512	\$3,494
Sites Chapel	Main St (Petersburg)	50548	\$80						\$100	\$0	\$1,000	\$4,150
Garretts Chapel	Mathias	50383	\$358	\$358						\$0		\$615
Jenkins Chapel	Mathias	50386	\$421	\$421						\$0	\$1,321	
Lost River	Mathias	50387	\$137							\$0		
Cove Chapel	Mathias	50389	\$137	\$137						\$0		
McHenry	McHenry	50204	\$942	\$942						\$0		
Marvin Chapel	Mill Creek Valley	50391	\$360	\$360					\$50	\$55		\$1,966
Mt. Olive	Mill Creek Valley	50394	\$360	\$360					\$400	\$0	\$858	\$3,100
Walnut Street	Mountaintop Ministries	50251	\$472	\$472	\$1,481					\$0		\$4,027
Main St (Franklin)	Mountaintop Ministries	50261	\$472	\$472	\$2,383					\$0	\$120	\$2,174
Mt. Zion (Franklin)	Mountaintop Ministries	50265	\$472	\$472	\$403					\$0	\$678	\$1,900
Mt. Lake Park Bethel	Mt. Lake Park Bethel	50410	\$1,302	\$1,302						\$0		
Corner	North Branch	50591	\$170	\$170						\$0	\$50	
Fout Memorial	North Branch	50592	\$170	\$170						\$0		\$2,810
Mt. Carmel	North Branch	50595	\$170	\$170						\$0		
Emmanuel	Northeast Garrett	50291	\$509		\$214				\$300	\$0		
Mt. Zion	Northeast Garrett	50295	\$509	\$509	\$100		\$200		\$400	\$300	\$1,150	
Asbury (Moorefield)	Open Door Ministries	50401	\$133	\$133					\$50	\$0	\$290	\$160
Baker's Chapel	Open Door Ministries	50403	\$487	\$487					\$150	\$0	\$1,080	\$523
Bass	Open Door Ministries	50404	\$138	\$138						\$0	\$130	\$166
Oak Grove	Open Door Ministries	50408	\$487	\$487					\$523	\$0	\$5,615	\$1,558
Otterbein (Kingwood)	Otterbein (Kingwood)	50364	\$173						\$365	\$0	\$1,575	
Paradise	Paradise	50203	\$235							\$0		
Gordon Chapel	Pendleton-Grant	50501	\$264	\$264			\$100		\$450	\$0	\$34	\$508
Mt. Horeb	Pendleton-Grant	50502	\$292	\$292	\$75				\$75	\$0	\$231	
Reed's Creek	Pendleton-Grant	50503	\$192	\$192						\$0	\$755	\$1,378
St. John's (Pendltn)	Pendleton-Grant	50505	\$344	\$344	\$100		\$100		\$50	\$0	\$604	\$800
Upper Tract	Pendleton-Grant	50507	\$172	\$172	\$50		\$60			\$0	\$200	
Laurel Dale	Rees Chapel-Laurel Dale	50434	\$189							\$0		
Rees Chapel	Rees Chapel-Laurel Dale	50438	\$1,073	\$1,073	\$245					\$0	\$125	\$2,772
High Rock	Riverton	50553	\$289	\$289						\$0	\$755	\$1,554
Pleasant View	Riverton	50555	\$171	\$171						\$0	\$50	\$386
Riverton	Riverton	50556	\$289	\$289					\$300	\$425	\$950	\$6,553
Valley Chapel	Riverton	50557	\$107	\$107						\$0	\$50	\$345
Seneca	Riverton	50558	\$214	\$214						\$0		\$200
Christ	Rowlesburg	50571	\$785						\$25	\$0		
Pine Grove	Rowlesburg	50573	\$112	\$112						\$0		
Wesley Chapel	Rowlesburg	50575	\$122	\$102					\$250	\$0	\$225	\$1,102

CHURCH NAME	CHARGE NAME	CONFERENCE CHURCH NUMBER	General Special Sunday Offerings (Church Remittance)	Total Paid by Local Church for All Direct Billed Clergy Benefits - Excluding Health Insurance	Medical Insurance Premiums: Mandatory 70% of Insurance Premiums Contributed By the Church	Medical Insurance Premiums: Amount Contributed by the Church Over and Above the Required 70% of the Total Premium.	Total Health Insurance Premiums Contributed by the Local Church (LINE 47a + LINE 47b)	Total Paid in Base Compensation to the Pastor	Total Paid in Base Compensation to All Associate Pastors Assigned by the Bishop	Total Paid to/for Pastor and Associates for Housing and Utilities and/or Related Allowances	Total Paid to Pastor and Associate(s) for Accountable Reimbursements	Total Paid to/for Pastor and Associate(s) for Any Other Cash Allowances
			Line 45	Line 46	Line 47a	Line 47b	Line 47	Line 48	Line 49	Line 50	Line 51	Line 52
Main St (Petersburg)	Main St (Petersburg)	50541	\$0	\$10,120	\$4,603	\$1,973	\$6,576	\$35,200		\$6,099	\$1,645	\$322
Sites Chapel	Main St (Petersburg)	50548	\$0	\$708	\$322	\$138	\$460	\$2,464		\$665	\$245	\$550
Garretts Chapel	Mathias	50383	\$0	\$2,123	\$1,544		\$1,544	\$7,386		\$1,898	\$906	
Jenkins Chapel	Mathias	50386	\$0	\$3,539	\$2,573		\$2,573	\$12,310		\$3,023	\$1,510	
Lost River	Mathias	50387	\$0	\$1,593	\$1,158		\$1,158	\$5,539			\$679	
Cove Chapel	Mathias	50389	\$0	\$1,693	\$1,158		\$1,158	\$5,539				
McHenry	McHenry	50204	\$0	\$6,538	\$7,896		\$7,896	\$24,525		\$3,500	\$1,825	
Marvin Chapel	Mill Creek Valley	50391	\$0				\$0	\$400		\$212	\$143	\$12,000
Mt. Olive	Mill Creek Valley	50394	\$0				\$0	\$12,000	\$250		\$183	
Walnut Street	Mountaintop Ministries	50251	\$0	\$3,468	\$3,684	\$2,118	\$5,802	\$12,064		\$1,999	\$1,571	\$217
Main St (Franklin)	Mountaintop Ministries	50261	\$0	\$3,756	\$3,686	\$2,120	\$5,806	\$11,329		\$3,255	\$1,572	
Mt. Zion (Franklin)	Mountaintop Ministries	50265	\$0	\$3,016	\$3,684	\$2,031	\$5,715	\$12,064		\$2,695	\$1,585	
Mt. Lake Park Bethel	Mt. Lake Park Bethel	50410	\$0	\$9,734	\$11,054	\$4,738	\$15,792	\$33,855		\$5,600	\$4,000	
Corner	North Branch	50591	\$0	\$1,131			\$0	\$5,654			\$250	
Fout Memorial	North Branch	50592	\$0	\$1,131			\$0	\$5,655				\$6,670
Mt. Carmel	North Branch	50595	\$0				\$0	\$5,654				
Emmanuel	Northeast Garrett	50291	\$370				\$0	\$13,876				
Mt. Zion	Northeast Garrett	50295	\$100				\$0	\$13,876				
Asbury (Moorefield)	Open Door Ministries	50401	\$52	\$1,035	\$552	\$237	\$789	\$4,140			\$480	\$15
Baker's Chapel	Open Door Ministries	50403	\$232	\$4,200	\$2,025	\$868	\$2,893	\$14,608			\$1,628	\$320
Bass	Open Door Ministries	50404	\$0				\$0		\$1,620			\$100
Oak Grove	Open Door Ministries	50408	\$302	\$4,200	\$2,025	\$868	\$2,893	\$14,608			\$1,628	\$1,055
Otterbein (Kingwood)	Otterbein (Kingwood)	50364	\$0				\$0	\$7,800				
Paradise	Paradise	50203	\$0	\$1,600			\$0	\$4,800			\$1,056	
Gordon Chapel	Pendleton-Grant	50501	\$102	\$1,962	\$962	\$412	\$1,374	\$6,824		\$523	\$1,881	
Mt. Horeb	Pendleton-Grant	50502	\$0	\$2,169	\$1,064	\$456	\$1,520	\$7,543		\$578	\$2,079	
Reed's Creek	Pendleton-Grant	50503	\$26	\$1,427	\$700	\$300	\$1,000	\$4,963		\$380	\$1,368	
St. John's (Pendltn)	Pendleton-Grant	50505	\$200	\$2,553	\$1,252	\$456	\$1,708	\$8,881		\$680	\$2,448	
Upper Tract	Pendleton-Grant	50507	\$0	\$1,277	\$626	\$268	\$894	\$4,441		\$340	\$1,224	
Laurel Dale	Rees Chapel-Laurel Dale	50434	\$0	\$673	\$804		\$804	\$2,631		\$621	\$312	
Rees Chapel	Rees Chapel-Laurel Dale	50438	\$0	\$7,978	\$10,250	\$4,393	\$14,643	\$29,430		\$4,605	\$4,188	\$100
High Rock	Riverton	50553	\$0	\$2,360	\$1,243		\$1,243	\$8,208	\$810	\$1,200	\$945	
Pleasant View	Riverton	50555	\$0	\$1,398	\$736		\$736	\$4,864		\$1,360	\$1,040	\$80
Riverton	Riverton	50556	\$0	\$2,360	\$1,243		\$1,243	\$8,208		\$1,100	\$1,755	
Valley Chapel	Riverton	50557	\$0	\$874	\$460		\$460	\$3,040		\$1,100	\$650	
Seneca	Riverton	50558	\$0	\$1,748	\$921		\$921	\$6,080		\$1,200	\$1,300	
Christ	Rowlesburg	50571	\$0	\$5,800	\$4,256	\$1,825	\$6,081	\$19,208			\$1,848	
Pine Grove	Rowlesburg	50573	\$0	\$829	\$608	\$261	\$869	\$3,344			\$264	
Wesley Chapel	Rowlesburg	50575	\$0	\$904	\$663	\$284	\$947	\$3,648			\$288	

CHURCH NAME	CHARGE NAME	CONFERENCE CHURCH NUMBER	Total Paid in Salary and Benefits for Deacons	Total Paid in Salary and Benefits for Disciples Ministers	Total Paid in Salary and Benefits for all other Church Staff	Total Spent for Local Church Program Expenses	Total Spent for Local Church Operating Expenses	Total Paid for Principal / Indebtedness, Loans, Etc	Total Paid on Capital Expenditures for Building, Improvements, and Major Equip Purchases	Total Spent by the Local Church on All Expenditures	Number of Households Giving to the Local Church	Amount Received Through Pledges	Amount Received from Non-Pledging Yet Identified Givers	Amount Received from Unidentified Givers	Amount Received from Interest and Dividends	Amount Received Through Sale of Church Assets	Amount Received Through Building Use Fees, Contribution, and Rentals	Amount Received Through Fundraisers and Other Sources	Total Income for Annual Conference (Total Lins 62a - 62g)
			Line 53	Line 54	Line 55	Line 56	Line 57	Line 58	Line 59	Line 60	Line 61	Line 62a	Line 62b	Line 62c	Line 62d	Line 62e	Line 62f	Line 62g	Line 62
Main St (Petersburg)	Main St (Petersburg)	50541			\$3,212	\$3,718	\$20,126			\$120,063	62		\$97,535	\$14,470	\$25				\$112,030
Siles Chapel	Main St (Petersburg)	50548				\$1,207	\$2,835			\$16,432			\$18,557						\$18,557
Garretts Chapel	Mathias	50383					\$2,528			\$20,834	13			\$17,962				\$3,738	\$21,700
Jenkins Chapel	Mathias	50386			\$4,800	\$1,808	\$23,021			\$61,447			\$35,270	\$15,433					\$50,703
Lost River	Mathias	50387				\$58	\$5,544			\$17,656				\$16,220				\$3,097	\$19,317
Cove Chapel	Mathias	50389				\$686	\$1,748			\$13,290	13			\$12,982					\$12,982
McHenry	McHenry	50204				\$400	\$4,091		\$15,201	\$67,794	24				\$3,029		\$525	\$1,379	\$4,933
Marvin Chapel	Mill Creek Valley	50391				\$690	\$4,903		\$510	\$25,195				\$27,710					\$27,710
Mt. Olive	Mill Creek Valley	50394			\$1,200	\$2,117	\$8,371		\$1,206	\$33,906	45			\$37,930				\$2,668	\$40,598
Walnut Street	Mountaintop Ministries	50251	\$471			\$2,126	\$19,277		\$3,109	\$66,585	32		\$47,763	\$3,540	\$20				\$51,323
Main St (Franklin)	Mountaintop Ministries	50261	\$400		\$2,700	\$3,700	\$16,024		\$2,640	\$69,262	25		\$59,780	\$8,995					\$68,775
Mt. Zion (Franklin)	Mountaintop Ministries	50265	\$1,011			\$2,227	\$10,121		\$3,500	\$54,717	15		\$34,245	\$9,959	\$4,860			\$1,598	\$50,662
Mt. Lake Park Bethel	Mt. Lake Park Bethel	50410				\$3,000	\$12,000		\$7,200	\$113,114	56			\$116,000					\$116,000
Corner	North Branch	50591				\$795	\$11,495			\$23,454									\$0
Fout Memorial	North Branch	50592			\$290	\$3,472	\$5,447		\$4,050	\$33,225	23			\$26,406					\$26,406
Mt. Carmel	North Branch	50595				\$346	\$3,415			\$10,467		\$14,842							\$14,842
Emmanuel	Northeast Garrett	50291			\$2,064	\$695	\$12,071			\$37,705			\$37,649						\$37,649
Mt. Zion	Northeast Garrett	50295				\$1,375	\$14,897	\$21,600		\$61,436				\$61,634					\$61,634
Asbury (Moorefield)	Open Door Ministries	50401				\$742	\$5,094			\$16,426	14			\$23,928				\$275	\$24,203
Baker's Chapel	Open Door Ministries	50403				\$1,626	\$4,697		\$26,448	\$66,757	35			\$52,452					\$52,452
Bass	Open Door Ministries	50404			\$1,380	\$1,418	\$1,730			\$8,383	10			\$6,993				\$2,927	\$9,920
Oak Grove	Open Door Ministries	50408			\$2,196	\$1,688	\$8,437			\$55,247	26			\$66,564	\$25		\$3,600		\$70,189
Otterbein (Kingwood)	Otterbein (Kingwood)	50364					\$4,901			\$17,779				\$16,443					\$16,443
Paradise	Paradise	50203				\$551	\$3,590			\$11,597			\$9,366						\$11,186
Gordon Chapel	Pendleton-Grant	50501				\$2,973	\$2,369	\$3,254	\$1,788	\$28,624	25			\$25,383				\$5,798	\$31,181
Mt. Horeb	Pendleton-Grant	50502				\$5,259	\$7,389		\$1,462	\$35,330	29		\$25,995	\$5,178	\$14		\$240		\$33,191
Reed's Creek	Pendleton-Grant	50503				\$860	\$5,537			\$20,978	14			\$18,100	\$31			\$662	\$18,793
St. John's (Pendlin)	Pendleton-Grant	50505				\$2,757	\$8,794		\$8,863	\$44,871	26		\$33,109	\$11,806	\$1,258	\$22,000		\$162	\$68,335
Upper Tract	Pendleton-Grant	50507				\$3,361	\$3,943		\$58	\$19,371	20			\$27,795	\$20				\$27,815
Laurel Dale	Rees Chapel-Laurel Dale	50434				\$248	\$8,909			\$14,198	7		\$8,474	\$4,719				\$1,802	\$14,995
Rees Chapel	Rees Chapel-Laurel Dale	50438				\$3,656	\$14,817			\$101,644	32		\$80,696	\$37,849	\$25				\$118,570
High Rock	Riverton	50553				\$1,314	\$7,629			\$32,549				\$30,538					\$30,538
Pleasant View	Riverton	50555				\$967	\$2,242			\$16,465				\$19,025	\$1				\$19,026
Riverton	Riverton	50556				\$2,484	\$4,224			\$35,193				\$40,106	\$26				\$40,132
Valley Chapel	Riverton	50557				\$694	\$3,361		\$2,245	\$15,577				\$12,273	\$3				\$12,276
Seneca	Riverton	50558				\$1,485	\$3,838			\$21,523				\$21,585					\$21,585
Christ	Rowlesburg	50571				\$100	\$4,165		\$1,100	\$41,777	30		\$486	\$33,625			\$100	\$1,884	\$36,095
Pine Grove	Rowlesburg	50573				\$455	\$1,053			\$8,665	13		\$10,709						\$10,709
Wesley Chapel	Rowlesburg	50575				\$705	\$2,086		\$1,048	\$13,722	10			\$5,796					\$5,796

CHURCH NAME	CHARGE NAME	CONFERENCE CHURCH NUMBER	Capital Campaign Receipts	Gifts Through Memorials, and Endowments, and Bequests	Other Sources and Projects	Amount Received for Special Sundays, General Advance Specials, World Service Specials and Other Forms of Directed Benevolent Giving	Total Income for Designated Causes Including Capital Campaigns Etc. (Lines 631-63d)	Equitable Compensation Funds Received by Church or Pastor	Advance Special, Apportioned, and Confectional Funds Received by the Church	Other Grants and Financial Support From Institutional Sources	Total Income from Connectional and Other Institutional Sources Outside the Local Church (Lines 64a - 64c)	Grand Total Income Reported (Lines 62,63,64)
			Line 63a	Line 63b	Line 63c	Line 63d	Line 63	Line 64a	Line 64b	Line 64c	Line 64	TOTAL INCOME
Main St (Petersburg)	Main St (Petersburg)	50541		\$185		\$582	\$767				\$0	\$112,797
Sites Chapel	Main St (Petersburg)	50548					\$0				\$0	\$18,557
Garretts Chapel	Mathias	50383					\$0				\$0	\$21,700
Jenkins Chapel	Mathias	50386					\$0				\$0	\$50,703
Lost River	Mathias	50387					\$0				\$0	\$19,317
Cove Chapel	Mathias	50389					\$0				\$0	\$12,982
McHenry	McHenry	50204		\$2,050			\$2,050	\$8,300			\$8,300	\$15,283
Marvin Chapel	Mill Creek Valley	50391					\$0				\$0	\$27,710
Mt. Olive	Mill Creek Valley	50394		\$175			\$175				\$0	\$40,773
Walnut Street	Mountaintop Ministries	50251		\$4,505		\$4,027	\$8,532				\$0	\$59,855
Main St (Franklin)	Mountaintop Ministries	50261				\$4,777	\$4,777				\$0	\$73,552
Mt. Zion (Franklin)	Mountaintop Ministries	50265				\$2,578	\$2,578				\$0	\$53,240
Mt. Lake Park Bethel	Mt. Lake Park Bethel	50410					\$0				\$0	\$116,000
Corner	North Branch	50591					\$0				\$0	\$0
Fout Memorial	North Branch	50592		\$20,004			\$20,004				\$0	\$46,410
Mt. Carmel	North Branch	50595					\$0				\$0	\$14,842
Emmanuel	Northeast Garrett	50291					\$0				\$0	\$37,649
Mt. Zion	Northeast Garrett	50295					\$0				\$0	\$61,634
Asbury (Moorefield)	Open Door Ministries	50401					\$0				\$0	\$24,203
Baker's Chapel	Open Door Ministries	50403		\$2,460		\$1,462	\$3,922				\$0	\$56,374
Bass	Open Door Ministries	50404		\$740			\$740				\$0	\$10,660
Oak Grove	Open Door Ministries	50408		\$175		\$825	\$1,000				\$0	\$71,189
Otterbein (Kingwood)	Otterbein (Kingwood)	50364					\$0				\$0	\$16,443
Paradise	Paradise	50203					\$0				\$0	\$11,186
Gordon Chapel	Pendleton-Grant	50501		\$370	\$127		\$497				\$0	\$31,678
Mt. Horeb	Pendleton-Grant	50502		\$825			\$825				\$0	\$34,016
Reed's Creek	Pendleton-Grant	50503					\$0				\$0	\$18,793
St. John's (Pendltn)	Pendleton-Grant	50505				\$50	\$50				\$0	\$68,385
Upper Tract	Pendleton-Grant	50507		\$650			\$650				\$0	\$28,465
Laurel Dale	Rees Chapel-Laurel Dale	50434		\$355			\$355				\$0	\$15,350
Rees Chapel	Rees Chapel-Laurel Dale	50438	\$81,477	\$23,410		\$241	\$105,128				\$0	\$223,698
High Rock	Riverton	50553					\$0				\$0	\$30,538
Pleasant View	Riverton	50555					\$0				\$0	\$19,026
Riverton	Riverton	50556					\$0				\$0	\$40,132
Valley Chapel	Riverton	50557		\$2,929			\$2,929				\$0	\$15,205
Seneca	Riverton	50558		\$430			\$430				\$0	\$22,015
Christ	Rowlesburg	50571		\$3,670			\$3,670	\$4,200			\$4,200	\$43,965
Pine Grove	Rowlesburg	50573			\$339		\$339				\$0	\$11,048
Wesley Chapel	Rowlesburg	50575					\$0				\$0	\$5,796

CHURCH NAME	CHARGE NAME	CONFERENCE CHURCH NUMBER	Total Professing Members at the Close of 2012	Received This Year on Profession of Christian Faith	Restored by Affirmation	Correction to Last Year's Membership by Addition	Transferred In From Other United Methodist Churches	Transferred In From Non-United Methodist Churches	Removed by Charge Conference Action	Withdrawn from Professing Membership Correction to Last Year's Membership by Subtraction	Transferred Out to Other United Methodist Churches	Transferred Out to Non- United Methodist Churches	Removed by Death	Total Professing Members at the Close of 2013	Asian	African American	Hispanic	Native Am	Pacific Islander	White	Mult Racial	Female	Male	Average Attendance at All Weekly Worship Services	
			LINE 1	LINE 2A	LINE 2B	LINE 2C	LINE 3	LINE 4	LINE 5A	LINE 5B	LINE 5C	LINE 6	LINE 7	LINE 8	LINE 9	9.a	9.b	9.c	9.d	9.e	9.f	9.g	9.h	9.i	LINE 10
Lahmansville	South Branch	50593	48											3	45					45	30	15	27		
Mt. Hebron (So. Br.)	South Branch	50596	43	4	1							1		3	44					44	30	14	31		
Otterbein (So. Br.)	South Branch	50597	14					1						3	11					11	5	6	10		
St. Paul's (So. Br.)	South Branch	50598	11	1											12		11			1	8	4	11		
Emoryville	South Elk Garden	50213	26	1											27					27	15	12	13		
Hartmansville	South Elk Garden	50215	15												15					15	11	4	8		
Sulphur	South Elk Garden	50218	30										2	7	21					21	11	10	6		
Riverside	South Fork	50602	46												46					46	27	19	17		
Fairview-Bethel (South Fork)	South Fork	50604	44												44					44	20	24	11		
Francis Asbury	South Fork	50606	41			1								1	41					41	23	18	20		
Zion (So. Fork Chg.)	South Fork	50608	13			1									14					14	7	7	17		
Etam	South Preston	50221	38												38					38	27	11	25		
Flag Run Chapel	South Preston	50224	7												7					7	5	2	12		
Green Valley	South Preston	50226	10												10					10	6	4	10		
Mt. Sarah	South Preston	50228	7												7									12	
St. George	St. George	50626	36												36					36	21	15			
Union Chapel	St. George	50628	11											1	10					10	6	4	14		
Leadmine	St. George	50701	67												67					67	44	23	50		
Macedonia	St. George	50705	10												9					9	5	4	14		
St. John's (Parsons)	St. John's (Parsons)	50485	152	6			1			1		1		6	151					150	1	87	64	112	
St. Paul's (Oakland)	St. Paul's (Oakland)	50440	481	1								6	2	9	465	2		1		462	301	164	117		
Irons Chapel	St. Paul's (Parsons)	50492	40												40									35	
St. Paul's	St. Paul's (Parsons)	50498	83	2			6								91	1	3			87	48	43	64		
Swanton Otterbein	Swanton-Kitzmiller	50158	51	1										1	51			3		51	31	20	45		
Kitzmiller-Mt. Bethel	Swanton-Kitzmiller	50371	36							19					17					17	6	11	14		
Duling	Trinity Keyser	50163	23												23					23	12	11	15		
Headsville	Trinity Keyser	50165	30												30					30	19	11	13		
Fairview	Trinity Keyser	50353	41												38					38	24	14	23		
Corinth	Trinity Terra Alta	50421	62												61					61	31	30			
Freeland	Trinity Terra Alta	50423	37	1			1								39					39	22	17	25		
Trinity Terra Alta	Trinity Terra Alta	50428	66	2			2					1			68					68	36	32	35		
Trinity (Piedmont)	Trinity-Waldon (Piedmont)	50511	391	1							1	2	2	9	378		2			373	3	282	96	90	
Waldon	Trinity-Waldon (Piedmont)	50515	63							3		3	4	3	50		46			1	3			20	
Marvin Chapel	Wardensville	50631	25												2					23				13	
Wardensville	Wardensville	50660	144												137					137	76	61	60		
Wesley (Kingwood)	Wesley (Kingwood)	50670	500	8				2				1		2	10	497		3		494	275	222	86		
Wesley Chapel (Short Gap)	Wesley Chapel (Short Gap)	50588	312	5				10	1			2		1	325		1			324	189	136	140		
Hampshire Coop Parish		50901																							
Potomac Highland Misc		50998													0										
POTOMAC HIGHLAND TOTALS			11337	190	5	13	44	22	0	25	68	46	36	195	11241	4	142	9	1	3	10513	20	5951	4101	4940

CHURCH NAME	CHARGE NAME	CONFERENCE CHURCH NUMBER	Persons Baptized This Year (Age 0-12)	Persons Baptized Ages 13 - older	Total Baptized Members Who Have Not Become Professing Members	Number of Other Constituents	Persons Enrolled in Confirmation Classes This Year	Number of CHILDREN in all Christian Formation Groups - ages 0-11	Number of YOUTH in all Christian Formation Groups ages 12-18	Number of YOUNG ADULTS in all Christian Formation Groups - ages 19-30	Number of Other ADULTS in all Christian Formation Groups ages 31 & older	Total Christian Formation Participants Total of Lines 15 - 18	Average Weekly Attendance in Sunday Church School (All Ages)	Number of Participants in Vacation Bible School	Number of Ongoing Classes (All Ages) in Sunday Church School	Number of On-Going Classes (All Ages) Other Than Sunday Church School	Number of Short-Term Classes and Small Groups for Learning
			Line 11a	Line 11b	LINE 12	LINE 13	LINE 14	LINE 15	LINE 16	LINE 17	LINE 18	Line 19	LINE 20	LINE 21	LINE 22	LINE 23	LINE 24
Lahmansville	South Branch	50593	2		4	24		8	2	1	31	42	27	2	2		
Mt. Hebron (So. Br.)	South Branch	50596		1	6	26		3	3		32	38	18	3	3		1
Otterbein (So. Br.)	South Branch	50597				14		3	2		10	15	7	1	2		1
St. Paul's (So. Br.)	South Branch	50598				10						0					
Emoryville	South Elk Garden	50213						5			7	12	10	10	2		
Hartmansville	South Elk Garden	50215										0					
Sulphur	South Elk Garden	50218										0	5		1		
Riverside	South Fork	50602			2	8	3				8	8	8	2	1	1	
Fairview-Bethel (South Fork)	South Fork	50604					2	2	1		9	12	9	30	2	1	
Francis Asbury	South Fork	50606				6						0					
Zion (So. Fork Chg.)	South Fork	50608	1		2	8					6	6		2		1	
Etam	South Preston	50221				25		12	8	1	21	42	25	35	2		
Flag Run Chapel	South Preston	50224				7		3			9	12					
Green Valley	South Preston	50226				4		2	1			3	10	3	2		
Mt. Sarah	South Preston	50228										0					
St. George	St. George	50626				19		15	6		25	46	40	72	4		
Union Chapel	St. George	50628		1	1	4					0	14		1			
Leadmine	St. George	50701				25		8	5	8	34	55	35				
Macedonia	St. George	50705				7		3	3		9	15	16	4	3		
St. John's (Parsons)	St. John's (Parsons)	50485	1	5	6	100		18	10	6	37	71	40	100	5	4	2
St. Paul's (Oakland)	St. Paul's (Oakland)	50440	1		29	70	1	14	8	11	36	69	35	36	7	5	3
Irons Chapel	St. Paul's (Parsons)	50492	1								0	30			2		
St. Paul's	St. Paul's (Parsons)	50498	3		3	15		6	4	12	10	32	24	3		1	
Swanton Otterbein	Swanton-Kitzmiller	50158	2	2	2	26		9	17	3	2	31	25	3	2	2	
Kitzmiller-Mt. Bethel	Swanton-Kitzmiller	50371										0					
Duling	Trinity Keyser	50163									10	10	10	8	10		
Headsville	Trinity Keyser	50165									7	7					1
Fairview	Trinity Keyser	50353									8	8	18		2		1
Corinth	Trinity Terra Alta	50421						8	1	1	25	35			4		
Freeland	Trinity Terra Alta	50423		1				4				4	24	16	2		
Trinity Terra Alta	Trinity Terra Alta	50428		2				4	1		16	21	20		2		
Trinity (Piedmont)	Trinity-Waldon (Piedmont)	50511	5		5	105		8	8	1	24	41	20	32	4	2	1
Waldon	Trinity-Waldon (Piedmont)	50515	1			4		7	8	1	10	26	20	32	4		1
Marvin Chapel	Wardensville	50631			8						2	2				1	
Wardensville	Wardensville	50660	2	1	10	3		12	4	2	19	37	30	28	5	1	
Wesley (Kingwood)	Wesley (Kingwood)	50670	2	1	11	78	7	12	7	7	49	75	18		6	3	
Wesley Chapel (Short Gap)	Wesley Chapel (Short Gap)	50588		2	21	67	4	16	5	4	32	57	32	51	8	3	2
Hampshire Coop Parish		50901										0					
Potomac Highland Misc		50998										0					
POTOMAC HIGHLAND TOTALS			75	81	446	2597	90	1003	495	342	2023	3863	2595	1993	429	169	96

CHURCH NAME	CHARGE NAME	CONFERENCE CHURCH NUMBER	Membership in UM Men	Amount Paid for Projects by UM Men	Membership in UM Women	Amount Paid for Local Churches and Community Work by United Methodist Women	Number of UMW/IM Teams Sent	Number of Persons Sent Out on UMW/IM Teams	Number of Persons Engaged in Mission	Number of Persons Served by Community Ministries For Elders and/or Education	Number of Persons Served by Community Ministries for Outreach, Justice and Mercy	Market Value of Church Owned Land, Buildings and Equipment	Market Value of All Other Church-Owned Assets	Debt Secured by Church Physical Assets	Other Debt	Total Amount APPORTIONED to the Local Church for All Causes	Total Amount PAID by the Local Church for all Apportioned Causes
			Line 25a	25b	Line 26a	Line 26b	Line 27a	Line 27b	Line 28	Line 29	Line 30	Line 31	Line 32	Line 33	Line 34	Line 35a	Line 35b
Lahmansville	South Branch	50593									20	\$165,000	\$48,865			\$4,034	\$4,034
Mt. Hebron (So. Br.)	South Branch	50596									50	\$250,000	\$57,073			\$5,433	\$5,433
Otterbein (So. Br.)	South Branch	50597									15	\$74,500	\$11,056			\$2,037	\$2,037
St. Paul's (So. Br.)	South Branch	50598									20	\$82,000	\$10,336			\$1,525	\$1,525
Emoryville	South Elk Garden	50213										\$50,000				\$1,425	\$962
Hartmansville	South Elk Garden	50215										\$70,000	\$2,117			\$894	\$507
Sulphur	South Elk Garden	50218										\$115,000	\$3,247			\$2,384	\$2,384
Riverside	South Fork	50602									70	\$247,700				\$6,109	\$6,109
Fairview-Bethel (South Fork)	South Fork	50604									70	\$57,000	\$26,000			\$4,360	\$4,360
Francis Asbury	South Fork	50606									30	\$95,000				\$3,857	\$500
Zion (So. Fork Chg.)	South Fork	50608									30	\$100,000	\$20,000			\$2,093	\$2,093
Etam	South Preston	50221										\$92,000				\$2,214	\$2,214
Flag Run Chapel	South Preston	50224							3			\$100,000	\$10,000			\$806	\$806
Green Valley	South Preston	50226										\$10,000				\$585	\$585
Mt. Sarah	South Preston	50228										\$120,000				\$796	\$796
St. George	St. George	50626			44	\$1,150						\$32,200				\$4,441	\$4,441
Union Chapel	St. George	50628										\$140,000				\$1,850	\$1,850
Leadmine	St. George	50701			24	\$1,200						\$210,000	\$30,000	\$35,000		\$3,799	\$3,804
Macedonia	St. George	50705										\$27,300				\$751	\$751
St. John's (Parsons)	St. John's (Parsons)	50485	11	\$2,240	24	\$1,076			25		250	\$1,142,000	\$15,000			\$20,141	\$20,141
St. Paul's (Oakland)	St. Paul's (Oakland)	50440			43	\$7,859	1	9		2	320	\$1,056,770	\$220,000			\$50,028	\$50,028
Irons Chapel	St. Paul's (Parsons)	50492										\$104,000				\$5,669	\$5,669
St. Paul's	St. Paul's (Parsons)	50498		\$11	1795				11		62	\$503,000			\$11,512	\$9,894	\$9,894
Swanton Otterbein	Swanton-Kitzmiller	50158			21	\$415						\$267,340	\$133,600			\$6,518	\$6,518
Kitzmiller-Mt. Bethel	Swanton-Kitzmiller	50371							1	6	67	\$228,924				\$2,815	\$2,894
Duling	Trinity Keyser	50163										\$75,000				\$2,544	\$2,544
Headsville	Trinity Keyser	50165										\$50,000				\$1,750	\$1,750
Fairview	Trinity Keyser	50353										\$150,000				\$3,248	\$3,248
Corinth	Trinity Terra Alta	50421										\$477,900	\$19,096			\$6,376	\$6,376
Freeland	Trinity Terra Alta	50423										\$70,000	\$11,000			\$3,196	\$3,196
Trinity Terra Alta	Trinity Terra Alta	50428			18	\$284						\$293,000	\$1,967			\$6,787	\$6,787
Trinity (Piedmont)	Trinity-Waldon (Piedmont)	50511	21	\$1,600	73	\$692				1	549	\$3,005,203	\$600,126			\$24,938	\$24,938
Waldon	Trinity-Waldon (Piedmont)	50515	5	\$139	3				2		20	\$144,740				\$2,163	\$2,163
Marvin Chapel	Wardensville	50631										\$42,850	\$21,286			\$1,847	\$1,847
Wardensville	Wardensville	50660			18				18		52	\$1,380,000	\$20,463	\$141,539		\$13,831	\$9,100
Wesley (Kingwood)	Wesley (Kingwood)	50670		\$250					23		1625	\$4,116,189	\$155,973	\$45,250		\$43,844	\$43,844
Wesley Chapel (Short Gap)	Wesley Chapel (Short Gap)	50588			41	\$4,000			40	100	500	\$1,239,595	\$78,056			\$22,158	\$21,071
Hampshire Coop Parish		50901															
Potomac Highland Misc		50998															
POTOMAC HIGHLAND TOTALS			154	\$13,625	2867	\$45,771	5	23	1021	553	543947	\$61,996,502	\$4,837,933	\$1,167,673	\$55,662	\$1,138,743	\$1,046,173

CHURCH NAME	CHARGE NAME	CONFERENCE CHURCH NUMBER	Total Amount APPORTIONED to the Local Church for All Apportioned Causes Directly Paid to the DISTRICT	Total Amount PAID by the Local Church for Apportioned Causes Directly PAID to the DISTRICT	Paid for General Advance Specials	Paid for World Service Specials	Paid for Annual Conference Advance Specials	Amount for the Youth Service Fund Remitted to the Conference Treasurer	Total of All Other Funds Sent to Annual Conference Treasurer for Connectional Mission and Ministry	Total Annual Conference Special Sunday Offerings	Total Given Directly to UM Causes and Not Sent to Conference Treasurer	Total Given to Non- United Methodist Benevolent and Charitable Causes Not Sent to the Conference Treasurer
			Line 36a	Line 36b	Line 37	Line 38	Line 39	Line 40	Line 41	Line 42	Line 43	Line 44
Lahmansville	South Branch	50593	\$162	\$162	\$1,500				\$150	\$220	\$1,343	\$50
Mt. Hebron (So. Br.)	South Branch	50596	\$162	\$162	\$40					\$20		\$7,522
Otterbein (So. Br.)	South Branch	50597	\$108	\$108					\$20	\$0		
St. Paul's (So. Br.)	South Branch	50598	\$108	\$108						\$100		\$150
Emoryville	South Elk Garden	50213	\$90	\$90						\$0		
Hartmansville	South Elk Garden	50215	\$90	\$90						\$0		\$100
Sulphur	South Elk Garden	50218	\$90	\$90						\$0		
Riverside	South Fork	50602	\$243	\$243						\$0	\$1,056	\$947
Fairview-Bethel (South Fork)	South Fork	50604	\$243	\$243						\$0	\$2,556	
Francis Asbury	South Fork	50606	\$243		\$250				\$500	\$0	\$2,813	\$1,852
Zion (So. Fork Chg.)	South Fork	50608	\$171	\$171						\$0		\$8,088
Etam	South Preston	50221	\$119							\$0	\$300	
Flag Run Chapel	South Preston	50224	\$37							\$0	\$125	
Green Valley	South Preston	50226	\$33							\$0	\$53	
Mt. Sarah	South Preston	50228	\$44							\$0		
St. George	St. George	50626	\$204	\$204						\$0		\$1,300
Union Chapel	St. George	50628	\$66	\$66						\$0	\$250	\$1,200
Leadmine	St. George	50701	\$199	\$199	\$200					\$0		
Macedonia	St. George	50705	\$41							\$0	\$250	\$400
St. John's (Parsons)	St. John's (Parsons)	50485	\$1,171	\$1,171					\$208	\$0		\$2,000
St. Paul's (Oakland)	St. Paul's (Oakland)	50440	\$1,475	\$1,475	\$365				\$140	\$145	\$4,785	\$1,068
Irons Chapel	St. Paul's (Parsons)	50492	\$234	\$234		\$100			\$100	\$0	\$300	\$1,780
St. Paul's	St. Paul's (Parsons)	50498	\$421	\$421					\$300	\$0	\$400	\$31,078
Swanton Otterbein	Swanton-Kitzmiller	50158	\$416							\$0	\$530	\$860
Kitzmiller-Mt. Bethel	Swanton-Kitzmiller	50371	\$214	\$214						\$0		
Duling	Trinity Keyser	50163	\$95							\$0		\$1,694
Headsville	Trinity Keyser	50165	\$73	\$73						\$0		\$518
Fairview	Trinity Keyser	50353	\$117	\$117						\$0		\$1,688
Corinth	Trinity Terra Alta	50421	\$426	\$426						\$0	\$1,359	\$5,127
Freeland	Trinity Terra Alta	50423	\$189	\$189						\$0	\$333	\$1,300
Trinity Terra Alta	Trinity Terra Alta	50428	\$464	\$464						\$0		
Trinity (Piedmont)	Trinity-Waldon (Piedmont)	50511	\$1,335	\$1,335	\$1,548				\$180	\$50		\$210
Waldon	Trinity-Waldon (Piedmont)	50515	\$67	\$67	\$856					\$60	\$451	\$455
Marvin Chapel	Wardensville	50631	\$150	\$150						\$0	\$80	\$498
Wardensville	Wardensville	50660	\$852	\$852						\$0	\$780	\$397
Wesley (Kingwood)	Wesley (Kingwood)	50670	\$1,583	\$1,583	\$300				\$50	\$0	\$1,855	\$38,959
Wesley Chapel (Short Gap)	Wesley Chapel (Short Gap)	50588	\$1,440	\$1,440	\$205				\$1,050	\$0		\$2,500
Hampshire Coop Parish		50901							\$50	\$0		
Potomac Highland Misc		50998			\$374	\$92			\$7,256	\$0		
POTOMAC HIGHLAND TOTALS			\$57,368	\$53,200	\$21,838	\$392	\$3,456	\$0	\$29,512	\$2,477	\$84,916	\$344,327

CHURCH NAME	CHARGE NAME	CONFERENCE CHURCH NUMBER	General Special Sunday Offerings (Church Remittance)	Total Paid by Local Church for All Direct Billed Clergy Benefits - Excluding Health Insurance	Medical Insurance Premiums: Mandatory 70% of Insurance Premiums Contributed By the Church	Medical Insurance Premiums: Amount Contributed by the Church Over and Above the Required 70% of the Total Premium.	Total Health Insurance Premiums Contributed by the Local Church (LINE 47a + LINE 47b)	Total Paid in Base Compensation to the Pastor	Total Paid in Base Compensation to All Associate Pastors Assigned by the Bishop	Total Paid to/for Pastor and Associates for Housing and Utilities and/or Related Allowances	Total Paid to Pastor and Associate(s) for Accountable Reimbursements	Total Paid to/for Pastor and Associate(s) for Any Other Cash Allowances
			Line 45	Line 46	Line 47a	Line 47b	Line 47	Line 48	Line 49	Line 50	Line 51	Line 52
Lahmansville	South Branch	50593	\$165				\$0	\$3,150	\$3,150		\$900	\$105
Mt. Hebron (So. Br.)	South Branch	50596	\$45				\$0	\$3,150	\$3,150		\$900	\$155
Otterbein (So. Br.)	South Branch	50597	\$20				\$0	\$2,100	\$2,100		\$600	\$70
St. Paul's (So. Br.)	South Branch	50598	\$200				\$0	\$2,100	\$2,100		\$600	\$70
Emoryville	South Elk Garden	50213	\$0	\$221			\$0	\$648				\$39
Hartmansville	South Elk Garden	50215	\$0	\$215			\$0	\$629			\$191	\$38
Sulphur	South Elk Garden	50218	\$0	\$215			\$0	\$629				\$38
Riverside	South Fork	50602	\$100	\$1,788			\$0	\$7,128		\$2,028	\$1,128	\$66
Fairview-Bethel (South Fork)	South Fork	50604	\$171	\$1,788			\$0	\$7,128		\$2,028	\$1,128	\$66
Francis Asbury	South Fork	50606	\$135	\$1,788			\$0	\$7,128		\$2,028	\$66	
Zion (So. Fork Chg.)	South Fork	50608	\$0	\$1,236			\$0	\$5,016		\$1,428	\$816	\$96
Etam	South Preston	50221	\$0	\$392			\$0	\$2,753			\$64	
Flag Run Chapel	South Preston	50224	\$0	\$123			\$0	\$1,160				\$20
Green Valley	South Preston	50226	\$0	\$108			\$0	\$763			\$18	
Mt. Sarah	South Preston	50228	\$0	\$146			\$0	\$981			\$24	
St. George	St. George	50626	\$0				\$0	\$4,800			\$2,000	
Union Chapel	St. George	50628	\$0				\$0	\$1,560			\$650	
Leadmine	St. George	50701	\$0				\$0	\$4,680			\$1,950	
Macedonia	St. George	50705	\$0				\$0	\$960			\$400	
St. John's (Parsons)	St. John's (Parsons)	50485	\$0	\$9,447	\$11,054	\$4,738	\$15,792	\$32,858		\$5,643	\$3,475	\$350
St. Paul's (Oakland)	St. Paul's (Oakland)	50440	\$230				\$0	\$36,000			\$3,119	\$1,036
Irons Chapel	St. Paul's (Parsons)	50492	\$0	\$1,800			\$0	\$9,000				
St. Paul's	St. Paul's (Parsons)	50498	\$0	\$2,894			\$0	\$6,323			\$6,945	
Swanton Otterbein	Swanton-Kitzmiller	50158	\$32	\$2,297			\$0	\$7,820			\$1,980	\$200
Kitzmiller-Mt. Bethel	Swanton-Kitzmiller	50371	\$0	\$1,331			\$0	\$5,669			\$1,275	
Duling	Trinity Keyser	50163	\$0	\$533			\$0	\$2,667			\$500	
Headsville	Trinity Keyser	50165	\$0	\$411			\$0	\$2,057			\$385	
Fairview	Trinity Keyser	50353	\$0	\$655			\$0	\$3,276			\$614	
Corinth	Trinity Terra Alta	50421	\$100	\$4,268	\$3,336		\$3,336	\$8,576		\$1,367	\$820	\$50
Freeland	Trinity Terra Alta	50423	\$0	\$1,315	\$1,546	\$62	\$1,608	\$4,574		\$1,181	\$380	
Trinity Terra Alta	Trinity Terra Alta	50428	\$0	\$3,040	\$4,422		\$4,422	\$12,160		\$1,600	\$960	\$250
Trinity (Piedmont)	Trinity-Waldon (Piedmont)	50511	\$60	\$10,532	\$11,186	\$1,600	\$12,786	\$31,198		\$1,510	\$6,283	
Waldon	Trinity-Waldon (Piedmont)	50515	\$60	\$1,226	\$1,105		\$1,105	\$3,526			\$400	
Marvin Chapel	Wardensville	50631	\$0	\$1,311	\$1,658		\$1,658	\$4,560		\$624	\$450	\$26
Wardensville	Wardensville	50660	\$145	\$7,429	\$9,395		\$9,395	\$25,840		\$3,534	\$2,550	\$149
Wesley (Kingwood)	Wesley (Kingwood)	50670	\$419	\$12,580	\$11,054	\$4,738	\$15,792	\$43,756		\$4,500	\$5,281	\$100
Wesley Chapel (Short Gap)	Wesley Chapel (Short Gap)	50588	\$0	\$10,825	\$8,291	\$3,300	\$11,591	\$41,000		\$4,000	\$2,945	
Hampshire Coop Parish		50901	\$0				\$0					
Potomac Highland Misc		50998	\$0				\$0					
POTOMAC HIGHLAND TOTALS			\$7,017	\$371,538	\$251,950	\$61,675	\$313,625	\$1,536,137	\$44,097	\$154,977	\$184,808	\$32,752

CHURCH NAME	CHARGE NAME	CONFERENCE CHURCH NUMBER	Total Paid in Salary and Benefits for Deacons	Total Paid in Salary and Benefits for Diaconal Ministers	Total Paid in Salary and Benefits for all other Church Staff	Total Spent for Local Church Program Expenses	Total Spent for Local Church Operating Expenses	Total Paid for Principal Indebtedness, Loans, Etc	Total Paid on Capital Expenditures for Building Improvements, and Major Equip Purchases	Total Spent by the Local Church on All Expenditures	Number of Households Giving to the Local Church	Amount Received Through Pledges	Amount Received from Non-Pledging Yet Identified Givers	Amount Received from Unidentified Givers	Amount Received from Interest and Dividends	Amount Received Through Sale of Church Assets	Amount Received Through Building Use Fees, Contribution, and Rentals	Amount Received Through Fundraisers and Other Sources	Total Income for Annual Conference (Total Lines 62a - 62g)
			Line 53	Line 54	Line 55	Line 56	Line 57	Line 58	Line 59	Line 60	Line 61	Line 62a	Line 62b	Line 62c	Line 62d	Line 62e	Line 62f	Line 62g	Line 62
Lahmansville	South Branch	50593			\$1,080	\$1,704	\$6,380			\$24,093	22		\$15,609	\$7,012					\$22,621
Mt. Hebron (So. Br.)	South Branch	50596			\$1,100	\$1,411	\$6,632		\$17,324	\$47,044	12		\$28,215	\$11,269					\$39,484
Otterbein (So. Br.)	South Branch	50597					\$994			\$8,049	5		\$6,854	\$749	\$438				\$8,041
St. Paul's (So. Br.)	South Branch	50598					\$582			\$7,535	10		\$3,290	\$6,767				\$472	\$10,529
Emoryville	South Elk Garden	50213			\$818	\$521	\$1,751			\$5,050									\$0
Hartmansville	South Elk Garden	50215			\$845		\$1,361			\$3,975	8		\$25	\$4,059				\$68	\$4,152
Sulphur	South Elk Garden	50218			\$845	\$402	\$3,099			\$7,701	2		\$7,815					\$416	\$8,231
Riverside	South Fork	50602				\$70	\$3,312			\$23,975	15		\$21,936	\$1,951					\$23,887
Fairview-Bethel (South Fork)	South Fork	50604				\$1,135	\$1,797			\$22,400	11		\$15,495	\$4,420					\$19,915
Francis Asbury	South Fork	50606					\$205			\$17,265	18		\$10,385	\$2,955					\$13,340
Zion (So. Fork Chg.)	South Fork	50608			\$600	\$325	\$2,114			\$21,983	11			\$21,212	\$12				\$21,224
Etam	South Preston	50221				\$840	\$1,498		\$305	\$8,366	17			\$12,219	\$56		\$20	\$1,904	\$14,198
Flag Run Chapel	South Preston	50224					\$1,357			\$3,591	8		\$4,280						\$4,280
Green Valley	South Preston	50226					\$284			\$1,810	4			\$604					\$604
Mt. Sarah	South Preston	50228					\$919		\$763	\$3,628	7			\$4,049					\$4,049
St. George	St. George	50626				\$1,650	\$4,175			\$16,570	22			\$27,150					\$27,150
Union Chapel	St. George	50628				\$1,135	\$3,391			\$10,102	10			\$11,992					\$11,992
Leadmine	St. George	50701		\$1,330	\$888	\$4,575		\$3,705	\$7,000	\$28,331				\$20,041					\$20,041
Macedonia	St. George	50705				\$30	\$775			\$3,566	5			\$3,450					\$3,450
St. John's (Parsons)	St. John's (Parsons)	50485		\$5,385	\$3,848	\$12,617				\$112,935	60			\$111,716					\$111,716
St. Paul's (Oakland)	St. Paul's (Oakland)	50440		\$47,504	\$4,629	\$46,446			\$10,520	\$207,490	212			\$184,017	\$12		\$300		\$184,329
Irons Chapel	St. Paul's (Parsons)	50492				\$2,485	\$3,924		\$7,258	\$32,650								\$4,496	\$4,496
St. Paul's	St. Paul's (Parsons)	50498			\$3,600	\$4,703	\$14,525	\$4,939	\$6,720	\$92,742	52		\$75,241	\$8,418	\$27		\$100	\$2,597	\$86,383
Swanton Otterbein	Swanton-Kitzmiller	50158		\$2,370	\$1,865	\$4,743			\$11,742	\$40,957	30			\$34,139				\$1,444	\$35,583
Kitzmiller-Mt. Bethel	Swanton-Kitzmiller	50371					\$2,513		\$5,419	\$19,315	13								\$0
Duling	Trinity Keyser	50163				\$1,609	\$3,677			\$13,224				\$121,907					\$121,907
Headsville	Trinity Keyser	50165				\$720	\$9,283			\$15,197				\$5,790	\$164			\$5,004	\$10,959
Fairview	Trinity Keyser	50353				\$8,284	\$3,188			\$21,070				\$25,679					\$25,679
Corinth	Trinity Terra Alta	50421			\$1,500	\$3,666	\$7,877		\$446	\$45,294			\$43,338						\$43,338
Freeland	Trinity Terra Alta	50423				\$1,691	\$4,703			\$20,470	16		\$7,160	\$9,570	\$7	\$50		\$5,920	\$22,707
Trinity Terra Alta	Trinity Terra Alta	50428				\$601	\$3,411		\$4,440	\$38,135				\$39,527	\$108			\$3,205	\$42,840
Trinity (Piedmont)	Trinity-Waldon (Piedmont)	50511			\$23,410	\$5,293	\$9,040			\$128,373	87	\$70,225	\$1,000	\$23,431	\$10,512		\$1,085	\$41,811	\$148,064
Waldon	Trinity-Waldon (Piedmont)	50515			\$1,300	\$192	\$3,127		\$200	\$15,189	15		\$1,000	\$9,798					\$10,798
Marvin Chapel	Wardensville	50631				\$252	\$812			\$12,268	13		\$5,540	\$2,889	\$83				\$8,512
Wardensville	Wardensville	50660			\$3,000	\$1,039	\$10,207	\$19,731	\$769	\$94,917	43		\$64,989	\$9,017	\$57		\$375	\$12,611	\$87,049
Wesley (Kingwood)	Wesley (Kingwood)	50670			\$28,597	\$5,864	\$32,043	\$8,516	\$26,187	\$270,226	115		\$192,968	\$2,608	\$3,177		\$510		\$199,263
Wesley Chapel (Short Gap)	Wesley Chapel (Short Gap)	50588			\$4,521	\$2,496	\$14,015			\$117,659				\$156,085	\$385		\$90		\$156,560
Hampshire Coop Parish		50901								\$50									\$0
Potomac Highland Misc		50998								\$7,722									\$0
POTOMAC HIGHLAND TOTALS			\$1,882	\$215	\$333,228	\$278,178	\$1,105,025	\$206,986	\$487,997	\$6,644,754	3,142	\$194,942	\$3,096,808	\$2,588,816	\$62,337	\$22,050	\$40,659	\$203,731	\$6,209,343

CHURCH NAME	CHARGE NAME	CONFERENCE CHURCH NUMBER	Capital Campaign Receipts	Gifts Through Memorials, Endowments, and Bequests	Other Sources and Projects	Amount Received for Special Sundays, General Advance Specials, World Service Specials and Other Forms of Directed Benevolent Giving	Total Income for Designated Causes Including Capital Campaigns Etc. (Lines 631-63d)	Equitable Compensation Funds Received by Church or Pastor	Advance Special, Apportioned, and Connectional Funds Received by the Church	Other Grants and Financial Support From Institutional Sources	Total Income from Connectional and Other Institutional Sources Outside the Local Church (Lines 64a - 64c)	Grand Total Income Reported (Lines 62,63,64)
			Line 63a	Line 63b	Line 63c	Line 63d	Line 63	Line 64a	Line 64b	Line 64c	Line 64	TOTAL INCOME
Lahmansville	South Branch	50593					\$0				\$0	\$22,621
Mt. Hebron (So. Br.)	South Branch	50596		\$1,470			\$1,470				\$0	\$40,954
Otterbein (So. Br.)	South Branch	50597					\$0				\$0	\$8,041
St. Paul's (So. Br.)	South Branch	50598		\$200		\$300	\$500				\$0	\$11,029
Emoryville	South Elk Garden	50213					\$0				\$0	\$0
Hartmansville	South Elk Garden	50215					\$0				\$0	\$4,152
Sulphur	South Elk Garden	50218					\$0				\$0	\$8,231
Riverside	South Fork	50602	\$3,561	\$100		\$2,083	\$5,744	\$5,744			\$5,744	\$35,375
Fairview-Bethel (South Fork)	South Fork	50604					\$0				\$0	\$19,915
Francis Asbury	South Fork	50606				\$4,665	\$4,665				\$0	\$18,005
Zion (So. Fork Chg.)	South Fork	50608					\$0				\$0	\$21,224
Etam	South Preston	50221		\$1,090			\$1,090				\$0	\$15,288
Flag Run Chapel	South Preston	50224					\$0				\$0	\$4,280
Green Valley	South Preston	50226					\$0				\$0	\$604
Mt. Sarah	South Preston	50228					\$0				\$0	\$4,049
St. George	St. George	50626					\$0				\$0	\$27,150
Union Chapel	St. George	50628					\$0				\$0	\$11,992
Leadmine	St. George	50701					\$0				\$0	\$20,041
Macedonia	St. George	50705					\$0				\$0	\$3,450
St. John's (Parsons)	St. John's (Parsons)	50485				\$2,208	\$2,208				\$0	\$113,924
St. Paul's (Oakland)	St. Paul's (Oakland)	50440				\$4,687	\$4,687				\$0	\$189,016
Irons Chapel	St. Paul's (Parsons)	50492					\$0				\$0	\$4,496
St. Paul's	St. Paul's (Parsons)	50498					\$0				\$0	\$86,383
Swanton Otterbein	Swanton-Kitzmiller	50158	\$1,110	\$690		\$91	\$1,891				\$0	\$37,474
Kitzmiller-Mt. Bethel	Swanton-Kitzmiller	50371					\$0				\$0	\$0
Duling	Trinity Keyser	50163					\$0				\$0	\$121,907
Headsville	Trinity Keyser	50165		\$6,300			\$6,300				\$0	\$17,259
Fairview	Trinity Keyser	50353					\$0				\$0	\$25,679
Corinth	Trinity Terra Alta	50421					\$0				\$0	\$43,338
Freeland	Trinity Terra Alta	50423					\$0				\$0	\$22,707
Trinity Terra Alta	Trinity Terra Alta	50428					\$0	\$946			\$946	\$43,786
Trinity (Piedmont)	Trinity-Waldon (Piedmont)	50511		\$5,000		\$1,838	\$6,838			\$3,300	\$3,300	\$158,202
Waldon	Trinity-Waldon (Piedmont)	50515				\$1,149	\$1,149				\$0	\$11,947
Marvin Chapel	Wardensville	50631		\$535		\$545	\$1,080	\$210			\$210	\$9,802
Wardensville	Wardensville	50660		\$1,488		\$603	\$2,091	\$1,190			\$1,190	\$90,330
Wesley (Kingwood)	Wesley (Kingwood)	50670			\$719	\$37,473	\$38,192			\$600	\$600	\$238,055
Wesley Chapel (Short Gap)	Wesley Chapel (Short Gap)	50588		\$545		\$10,000	\$10,545	\$10,545			\$10,545	\$177,650
Hampshire Coop Parish		50901					\$0				\$0	\$0
Potomac Highland Misc		50998					\$0				\$0	\$0
POTOMAC HIGHLAND TOTALS			\$240,187	\$141,610	\$8,046	\$116,985	\$506,829	\$59,608	\$0	\$6,900	\$66,508	\$6,782,680

CHURCH NAME	CHARGE NAME	CONFERENCE CHURCH NUMBER	Total Professing Members at the Close of 2012	Received This Year on Profession of Christian Faith	Restored by Affirmation Correction to Last Year's Membership by Addition	Transferred In From Other United Methodist Churches	Transferred In From Non-United Methodist Churches	Removed by Charge Conference Action	Withdrawn from Professing Membership	Correction to Last Year's Membership by Subtraction	Transferred Out to Other United Methodist Churches	Transferred Out to Non- United Methodist Churches	Removed by Death	Total Professing Members at the Close of 2013	Asian	African American	Hispanic	Native Am Pacific Islander	White	Mult Racial	Female	Male	Average Attendance at All Weekly Worship Services		
			LINE 1	LINE 2A	LINE 2B	LINE 2C	LINE 3	LINE 4	LINE 5A	LINE 5B	LINE 5C	LINE 6	LINE 7	LINE 8	LINE 9	9.a	9.b	9.c	9.d	9.e	9.f	9.g	9.h	9.i	LINE 10
SOUTHERN DISTRICT																									
Bald Knob	Bald Knob	10121	15									3		2	10					10		6	4	7	
Beaver	Beaver-Blue Jay	10481	55											3	52					52		33	19		
Blue Jay	Beaver-Blue Jay	10485	49	3											52					52		29	23		
Bland Street	Bland Street	10802	234	2									2	7	227					227		122	105	50	
Boyd's Chapel	Boyd's Chapel/Jenkin Jones	10801	7												7					7		6	1	12	
Jenkin Jones	Boyd's Chapel/Jenkin Jones	10868	17												17					17		8	9	12	
Bradshaw	Bradshaw	10833	22												22										
Bud-Alpoca	Bud-Alpoca	10263	7	2							1				8							6	2	17	
Carr Memorial	Carr Memorial	10806	182	2			4	5						2	191							115	76	97	
Coal City	Coal City	10203	17				1							1	17					17		11	6	30	
Coalwood	Coalwood	10807	39												39					39		31	8	12	
Concord	Concord	10810	211	1										3	209					209		136	73	40	
Crumpler	Crumpler-McDowell	10811	30												30					30				25	
McDowell	Crumpler-McDowell	10812	14												14									15	
Northfork	Crumpler-McDowell	10822	12											1	11									6	
Delilah	Delilah-Oceana	10251	63	1							3			2	59					59		36	23	28	
Oceana	Delilah-Oceana	10421	103				1							1	103					103		63	40	37	
Prosperity	DISCONTINUED	10813	24						24						0										
Kegley	DISCONTINUED	10839	9						9						0										
Fairview	Fairview-Workmans Creek	10313	22												22							15	7	18	
Workmans Creek Chapel	Fairview-Workmans Creek	10389	31	3							1			2	31		4			27				24	
Fayetteville	Fayetteville-Doggett	10211	259	8			1	1				1		4	264							197	67	56	
Doggett Chapel	Fayetteville-Doggett	10214	20				2								22							12	10	13	
First (Princeton)	First (Princeton)	10823	491	8	1		6	10			3	3		16	494					494		294	200	172	
Hemphill	First Welch-Court St-Hemphill	10816	21												21					21		16	5	8	
First (Welch)	First Welch-Court St-Hemphill	10824	141												141					141		92	49	50	
Court Street	First Welch-Court St-Hemphill	10853	12												12		12					7	5	10	
Gary	Gary	10826	24											1	23							19	4	10	
Grace (Bluefield)	Grace (Bluefield)	10828	54											3	51					51		33	18	13	

SOUTHERN DISTRICT

CHURCH NAME	CHARGE NAME	CONFERENCE CHURCH NUMBER	Persons Baptized This Year (Age 0-12)	Persons Baptized Ages 13 - older	Total Baptized Members Who Have Not Become Professing Members	Number of Other Constituents	Persons Enrolled in Confirmation Classes This Year	Number of CHILDREN in all Christian Formation Groups - ages 0-11	Number of YOUTH in all Christian Formation Groups ages 12-18	Number of YOUNG ADULTS in all Christian Formation Groups - ages 19-30	Number of Other ADULTS in all Christian Formation Groups ages 31 & older	Total Christian Formation Participants Total of Lines 15 - 18	Average Weekly Attendance in Sunday Church School (All Ages)	Number of Participants in Vacation Bible School	Number of Ongoing Classes (All Ages) in Sunday Church School	Number of On-Going Classes (All Ages) Other Than Sunday Church School	Number of Short-Term Classes and Small Groups for Learning
			Line 11a	Line 11b	LINE 12	LINE 13	LINE 14	LINE 15	LINE 16	LINE 17	LINE 18	Line 19	LINE 20	LINE 21	LINE 22	LINE 23	LINE 24
SOUTHERN DISTRICT																	
Bald Knob	Bald Knob	10121										0	7		1	1	2
Beaver	Beaver-Blue Jay	10481			6	4			1		10	11	10		1	1	
Blue Jay	Beaver-Blue Jay	10485		2	12	9		6			10	16	8		1	1	
Bland Street	Bland Street	10802	1	1				20	6		65	91	19	20	2	7	
Boyd's Chapel	Boyd's Chapel/Jenkin Jones	10801				4						0					
Jenkin Jones	Boyd's Chapel/Jenkin Jones	10868										0					
Bradshaw	Bradshaw	10833										0					
Bud-Alpoca	Bud-Alpoca	10263		2		9					17	17	17		1		
Carr Memorial	Carr Memorial	10806	3		3	12		10	8	16	14	48	45	16	3	6	11
Coal City	Coal City	10203			3	32		3		3	25	31	16		2	1	
Coalwood	Coalwood	10807	6	3	9			6	5	1	8	20	3	18	1	2	
Concord	Concord	10810		1		24		34	2	2	45	83		7		2	7
Crumpler	Crumpler-McDowell	10811	1									0	20	35	5	1	
McDowell	Crumpler-McDowell	10812										0	10			1	
Northfork	Crumpler-McDowell	10822				1					10	10	5	9	1	1	1
Delilah	Delilah-Oceana	10251				18		4	2				6	12		8	
Oceana	Delilah-Oceana	10421										0	8		1	1	
Prosperity	DISCONTINUED	10813										0					
Kegley	DISCONTINUED	10839										0					
Fairview	Fairview-Workmans Creek	10313				8		2		2		4	10		1		
Workmans Creek Chapel	Fairview-Workmans Creek	10389		3		9		4	7	1	2	14	31		3	1	1
Fayetteville	Fayetteville-Doggett	10211		2	18	25		52	10	36	49	147	15	61	4	4	2
Doggett Chapel	Fayetteville-Doggett	10214				6					7	7		2		1	
First (Princeton)	First (Princeton)	10823	2	2	13	63	6	23	31	4	58	116	80	50	13		5
Hemphill	First Welch-Court St-Hemphill	10816										0					
First (Welch)	First Welch-Court St-Hemphill	10824									25	25	30	12	30	20	1
Court Street	First Welch-Court St-Hemphill	10853										0					
Gary	Gary	10826										0					
Grace (Bluefield)	Grace (Bluefield)	10828										0					

SOUTHERN DISTRICT

CHURCH NAME	CHARGE NAME	CONFERENCE CHURCH NUMBER	Membership in UM Men	Amount Paid for Projects by UM Men	Membership in UM Women	Amount Paid for Local Church and Community Work by United Methodist Women	Number of UMWIM Teams Sent	Number of Persons Sent Out on UMWIM Teams	Number of Persons Engaged in Mission	Number of Persons Served by Community Ministries For Day care and / or Education	Number of Persons Served by Community Ministries for Outreach, Justice and Mercy	Market Value of Church Owned Land, Buildings and Equipment	Market Value of All Other Church-Owned Assets	Debt Secured by Church Physical Assets	Other Debt	Total Amount APPORTIONED to the Local Church for All Causes	Total Amount PAID by the Local Church for all Apportioned Causes
			Line 25a	25b	Line 26a	Line 26b	Line 27a	Line 27b	Line 28	Line 29	Line 30	Line 31	Line 32	Line 33	Line 34	Line 35a	Line 35b
SOUTHERN DISTRICT																	
Bald Knob	Bald Knob	10121										\$75,000				\$2,709	\$1,260
Beaver	Beaver-Blue Jay	10481							1			\$600,000	\$25,000			\$9,024	\$9,026
Blue Jay	Beaver-Blue Jay	10485	6	\$274	15	\$4,304						\$400,000	\$9,000			\$8,443	\$8,443
Bland Street	Bland Street	10802			18	\$3,832			6	300	425	\$3,875,000	\$323,000			\$39,309	\$1,508
Boyd's Chapel	Boyd's Chapel/Jenkin Jones	10801										\$242,000				\$1,495	\$173
JenkinJones	Boyd's Chapel/Jenkin Jones	10868										\$100,000				\$1,030	\$73
Bradshaw	Bradshaw	10833														\$4,696	
Bud-Alpoca	Bud-Alpoca	10263	3		3	\$313			17		100	\$63,000	\$15,000			\$1,427	\$1,427
Carr Memorial	Carr Memorial	10806	19	\$900	41	\$1,000			1	4		\$750,000	\$750,000			\$17,991	\$17,991
Coal City	Coal City	10203										67	\$85,600			\$1,647	\$1,647
Coalwood	Coalwood	10807										\$786,000				\$3,748	\$3,748
Concord	Concord	10810	11	\$400	24	\$1,200			15	81	318	\$1,400,000	\$752,281		\$24,000	\$20,359	\$7,600
Crumpler	Crumpler-McDowell	10811							4			\$324,000				\$6,480	\$6,480
McDowell	Crumpler-McDowell	10812										\$36,000				\$2,473	\$700
Northfork	Crumpler-McDowell	10822							12		5731	\$888,900				\$3,050	\$3,050
Delilah	Delilah-Oceana	10251			15	\$1,280					15	\$528,000				\$8,062	\$8,062
Oceana	Delilah-Oceana	10421			10	\$550			10		1000	\$540,000	\$15,000			\$14,461	\$12,600
Prosperity	DISCONTINUED	10813														\$0	
Kegley	DISCONTINUED	10839														\$0	
Fairview	Fairview-Workmans Creek	10313			7	\$862					25	\$100,000				\$3,754	\$3,754
Workmans Creek Chapel	Fairview-Workmans Creek	10389									14	\$165,000				\$3,484	\$3,095
Fayetteville	Fayetteville-Doggett	10211			4	\$2,122			107	77	835	\$1,105,000	\$38,732			\$28,674	\$12,809
Doggett Chapel	Fayetteville-Doggett	10214							4	51	700	\$170,000	\$16,000			\$4,130	\$4,130
First (Princeton)	First (Princeton)	10823	6	\$785	30	\$174			23		125	\$7,289,000	\$936,867			\$107,328	\$44,208
Hemphill	First Welch-Court St-Hemphill	10816										\$125,000				\$6,610	\$6,610
First (Welch)	First Welch-Court St-Hemphill	10824			20	\$2,267						\$131,444				\$25,971	\$15,150
Court Street	First Welch-Court St-Hemphill	10853				\$600						\$145,000				\$3,506	\$3,506
Gary	Gary	10826										\$225,000	\$45,000			\$3,438	\$3,438
Grace (Bluefield)	Grace (Bluefield)	10828										\$1,314,800				\$11,749	\$1,800

SOUTHERN DISTRICT

SOUTHERN DISTRICT

CHURCH NAME	CHARGE NAME	CONFERENCE CHURCH NUMBER	Total Amount APPORTIONED to the Local Church for All Apportioned Causes Directly Paid to the DISTRICT	Total Amount PAID by the Local Church for Apportioned Causes Directly PAID to the DISTRICT	Paid for General Advance Specials	Paid for World Service Specials	Paid for Annual Conference Advance Specials	Amount for the Youth Service Fund Remitted to the Conference Treasurer	Total of All Other Funds Sent to Annual Conference Treasurer for Connectional Mission and Ministry	Total Annual Conference Special Sunday Offerings	Total Given Directly to UM Causes and Not Sent to Conference Treasurer	Toal Given to Non- United Methodist Benevolent and Charitable Causes Not Sent to the Conference Treasurer
			Line 36a	Line 36b	Line 37	Line 38	Line 39	Line 40	Line 41	Line 42	Line 43	Line 44
SOUTHERN DISTRICT												
Bald Knob	Bald Knob	10121	\$60	\$30						\$0	\$80	\$100
Beaver	Beaver-Blue Jay	10481	\$258	\$258	\$100					\$0	\$217	\$3,060
Blue Jay	Beaver-Blue Jay	10485	\$258	\$258					\$500	\$0		\$5,228
Bland Street	Bland Street	10802	\$713						\$300	\$0	\$2,082	\$7,411
Boyd's Chapel	Boyd's Chapel/Jenkin Jones	10801	\$24							\$0		
JenkinJones	Boyd's Chapel/Jenkin Jones	10868	\$24	\$24						\$0		
Bradshaw	Bradshaw	10833	\$24							\$0		
Bud-Alpoca	Bud-Alpoca	10263	\$5	\$5						\$0		\$250
Carr Memorial	Carr Memorial	10806	\$695	\$695						\$0		\$1,135
Coal City	Coal City	10203	\$72	\$72						\$0		\$532
Coalwood	Coalwood	10807	\$20	\$20						\$0	\$75	
Concord	Concord	10810	\$740	\$740	\$465					\$0	\$7,929	\$833
Crumpler	Crumpler-McDowell	10811	\$228	\$228	\$50					\$0		
McDowell	Crumpler-McDowell	10812	\$95	\$95	\$100				\$100	\$0		
Northfork	Crumpler-McDowell	10822	\$57	\$57	\$60				\$50	\$0	\$1,220	
Delilah	Delilah-Oceana	10251	\$347	\$347						\$0		\$3,506
Oceana	Delilah-Oceana	10421	\$374	\$374						\$0		\$900
Prosperity	DISCONTINUED	10813	\$127	\$127						\$0		
Kegley	DISCONTINUED	10839								\$0		
Fairview	Fairview-Workmans Creek	10313	\$160	\$160					\$25	\$0		\$50
Workmans Creek Chapel	Fairview-Workmans Creek	10389	\$160							\$0	\$72	\$500
Fayetteville	Fayetteville-Doggett	10211	\$825	\$825						\$0		\$6,523
Doggett Chapel	Fayetteville-Doggett	10214	\$114	\$114	\$50	\$50	\$150		\$50	\$0		\$2,554
First (Princeton)	First (Princeton)	10823	\$1,279	\$1,279	\$5,138				\$1,542	\$822	\$590	\$9,253
Hemphill	First Welch-Court St-Hemphill	10816	\$123	\$123						\$0		\$3,849
First (Welch)	First Welch-Court St-Hemphill	10824	\$721	\$721						\$0	\$1,977	\$6,330
Court Street	First Welch-Court St-Hemphill	10853	\$104	\$104						\$0		\$604
Gary	Gary	10826	\$72	\$72					\$30	\$0		
Grace (Bluefield)	Grace (Bluefield)	10828	\$274	\$274						\$0		\$1,873

CHURCH NAME	CHARGE NAME	CONFERENCE CHURCH NUMBER	General Special Sunday Offerings (Church Remittance)	Total Paid by Local Church for All Direct Billed Clergy Benefits - Excluding Health Insurance	Medical Insurance Premiums: Mandatory 70% of Insurance Premiums Contributed By the Church	Medical Insurance Premiums: Amount Contributed by the Church Over and Above the Required 70% of the Total Premium.	Total Health Insurance Premiums Contributed by the Local Church (LINE 47a + LINE 47b)	Total Paid in Base Compensation to the Pastor	Total Paid in Base Compensation to All Associate Pastors Assigned by the Bishop	Total Paid to/for Pastor and Associates for Housing and Utilities and/or Related Allowances	Total Paid to Pastor and Associate(s) for Accountable Reimbursements	Total Paid to/for Pastor and Associate(s) for Any Other Cash Allowances
			Line 45	Line 46	Line 47a	Line 47b	Line 47	Line 48	Line 49	Line 50	Line 51	Line 52
SOUTHERN DISTRICT												
Bald Knob	Bald Knob	10121	\$0				\$0				\$2,604	
Beaver	Beaver-Blue Jay	10481	\$0				\$0	\$9,492			\$2,142	
Blue Jay	Beaver-Blue Jay	10485	\$22				\$0	\$8,700			\$2,138	
Bland Street	Bland Street	10802	\$0	\$8,545			\$0	\$33,199		\$4,910	\$2,400	\$1,242
Boyd's Chapel	Boyd's Chapel/Jenkin Jones	10801	\$0				\$0			\$2,400		\$50
Jenkin Jones	Boyd's Chapel/Jenkin Jones	10868	\$0				\$0			\$2,400		\$50
Bradshaw	Bradshaw	10833	\$0				\$0					
Bud-Alpoca	Bud-Alpoca	10263	\$0	\$480			\$0	\$2,400			\$670	
Carr Memorial	Carr Memorial	10806	\$0	\$12,132	\$8,492	\$3,640	\$12,132	\$28,888		\$2,400	\$6,000	
Coal City	Coal City	10203	\$0				\$0	\$3,200				
Coalwood	Coalwood	10807	\$0				\$0	\$4,025			\$356	
Concord	Concord	10810	\$0	\$9,660			\$0	\$33,600		\$3,974	\$1,976	\$144
Crumpler	Crumpler-McDowell	10811	\$0				\$0	\$9,000			\$2,400	
McDowell	Crumpler-McDowell	10812	\$0				\$0	\$3,750			\$1,000	
Northfork	Crumpler-McDowell	10822	\$0				\$0	\$2,250			\$600	\$372
Delilah	Delilah-Oceana	10251	\$0	\$3,075	\$3,816		\$3,816	\$15,052		\$1,164	\$2,385	
Oceana	Delilah-Oceana	10421	\$0	\$3,263	\$4,738		\$4,738	\$14,500		\$1,921	\$2,838	\$8,734
Prosperity	DISCONTINUED	10813	\$0				\$0					
Kegley	DISCONTINUED	10839	\$0				\$0					
Fairview	Fairview-Workmans Creek	10313	\$0	\$1,396	\$1,242		\$1,242	\$7,616				\$360
Workmans Creek Chapel	Fairview-Workmans Creek	10389	\$0	\$1,397		\$932	\$932	\$7,616				
Fayetteville	Fayetteville-Doggett	10211	\$0	\$100,357	\$11,054	\$4,738	\$15,792	\$31,510		\$10,402	\$6,979	\$300
Doggett Chapel	Fayetteville-Doggett	10214	\$400	\$2,000			\$0	\$3,500			\$400	
First (Princeton)	First (Princeton)	10823	\$228	\$14,727	\$11,054	\$4,738	\$15,792	\$47,596	\$8,568	\$11,023	\$7,113	\$350
Hemphill	First Welch-Court St-Hemphill	10816	\$0			\$2,368	\$2,368	\$4,980				
First (Welch)	First Welch-Court St-Hemphill	10824	\$0	\$9,545			\$0	\$24,900		\$4,824	\$3,361	
Court Street	First Welch-Court St-Hemphill	10853	\$54	\$953	\$1,578		\$1,578	\$3,320		\$336		
Gary	Gary	10826	\$0				\$0	\$2,400			\$1,200	
Grace (Bluefield)	Grace (Bluefield)	10828	\$0				\$0	\$4,000		\$2,000		

SOUTHERN DISTRICT

CHURCH NAME	CHARGE NAME	CONFERENCE CHURCH NUMBER	Total Paid In Salary and Benefits for Deacons	Total Paid In Salary and Benefits for Diaconal Ministers	Total Paid In Salary and Benefits for Other Church Staff	Total Spent for Local Church Program Expenses	Total Spent for Local Church Operating Expenses	Total Paid for Principal / Interest on Indebtedness, Loans, Etc	Total Paid on Capital Expenditures for Building, and Improvement, and Major Equip Purchases	Total Spent by the Local Church on All Expenditures	Number of Households Giving to the Local Church	Amount Received Through Pledges	Amount Received from Non-Pledging Yet Identified Givers	Amount Received from Unidentified Givers	Amount Received from Interest and Dividends	Amount Received Through Sale of Church Assets	Amount Received Through Building Use Fees, Contribution, and Rentals	Amount Received Through Fundraisers and Other Sources	Total Income for Annual Budget (Total of Lines 61a-62a - 62g)
			Line 53	Line 54	Line 55	Line 56	Line 57	Line 58	Line 59	Line 60	Line 61	Line 62a	Line 62b	Line 62c	Line 62d	Line 62e	Line 62f	Line 62g	Line 62
SOUTHERN DISTRICT																			
Bald Knob	Bald Knob	10121				\$422	\$5,317		\$933	\$10,747	5		\$12,571						\$12,571
Beaver	Beaver-Blue Jay	10481		\$1,748	\$1,189	\$6,610			\$5,043	\$38,885	28		\$37,643		\$15			\$2,177	\$39,835
Blue Jay	Beaver-Blue Jay	10485		\$3,000	\$371	\$11,253				\$39,913	29		\$37,265					\$2,540	\$39,805
Bland Street	Bland Street	10802		\$47,640	\$8,239	\$7,018			\$56,300	\$180,794	50		\$95,442	\$625					\$96,067
Boyd's Chapel	Boyd's Chapel/Jenkin Jones	10801				\$2,513				\$5,136									\$0
Jenkin Jones	Boyd's Chapel/Jenkin Jones	10868				\$1,940				\$4,487									\$0
Bradshaw	Bradshaw	10833								\$0									\$0
Bud-Alpoca	Bud-Alpoca	10263				\$492	\$1,508			\$7,232	8			\$7,181					\$7,181
Carr Memorial	Carr Memorial	10806			\$11,800	\$3,910	\$20,270		\$851	\$118,204	48	\$34,096	\$36,874	\$20,374		\$81,479		\$9,635	\$182,458
Coal City	Coal City	10203				\$80	\$2,100			\$7,631				\$3,911			\$5,400		\$9,311
Coalwood	Coalwood	10807				\$576	\$8,426			\$17,226	10		\$16,261	\$3			\$4,950	\$521	\$21,735
Concord	Concord	10810		\$7,653	\$565	\$14,028	\$6,000	\$4,905	\$100,072	\$100,072	42	\$64,300	\$8,742	\$1,832			\$300	\$1,952	\$77,126
Crumpler	Crumpler-McDowell	10811		\$1,000	\$1,103	\$6,211			\$26,472				\$5,940	\$30,701					\$36,641
McDowell	Crumpler-McDowell	10812					\$1,873			\$7,618	8			\$18,469					\$18,469
Northfork	Crumpler-McDowell	10822		\$600	\$321	\$7,544				\$16,124	7		\$15,075	\$625				\$526	\$16,226
Delilah	Delilah-Oceana	10251		\$4,218	\$1,581	\$8,723		\$4,774	\$56,703				\$52,365	\$3,169	\$421		\$20,000		\$75,955
Oceana	Delilah-Oceana	10421			\$1,290	\$9,292		\$2,623	\$63,073				\$45,760	\$7,789	\$12		\$2,400	\$1,621	\$57,582
Prosperity	DISCONTINUED	10813							\$127										\$0
Kegley	DISCONTINUED	10839							\$0										\$0
Fairview	Fairview-Workmans Creek	10313				\$256	\$5,170		\$1,644	\$21,673	5		\$17,920	\$1,906					\$19,826
Workmans Creek Chapel	Fairview-Workmans Creek	10389		\$1,090	\$330	\$5,376				\$20,408	5			\$450			\$255	\$4,567	\$5,272
Fayetteville	Fayetteville-Doggett	10211		\$12,201	\$4,572	\$23,418		\$1,951	\$227,639	\$227,639	55	\$105,664		\$4,230	\$18				\$109,912
Doggett Chapel	Fayetteville-Doggett	10214			\$196	\$5,549			\$19,143	\$19,143	10		\$17,083	\$756	\$5				\$17,844
First (Princeton)	First (Princeton)	10823		\$153,328	\$33,321	\$91,186		\$7,185	\$453,249	\$453,249	187	\$227,050	\$204,526	\$6,321	\$5,361		\$6,364	\$4,159	\$453,781
Hemphill	First Welch-Court St-Hemphill	10816				\$3,454			\$21,384				\$23,962						\$23,962
First (Welch)	First Welch-Court St-Hemphill	10824		\$9,089	\$931	\$15,283			\$92,111			\$109,953		\$2,249	\$250			\$2,542	\$114,994
Court Street	First Welch-Court St-Hemphill	10853				\$3,240			\$13,695		10			\$14,162					\$14,162
Gary	Gary	10826				\$3,279			\$10,419				\$10,545	\$4,052	\$35				\$14,632
Grace (Bluefield)	Grace (Bluefield)	10828		\$4,165	\$500	\$18,124				\$32,736	12		\$22,978						\$22,978

SOUTHERN DISTRICT

SOUTHERN DISTRICT

CHURCH NAME	CHARGE NAME	CONFERENCE CHURCH NUMBER	Capital Campaign Receipts	Gifts Through Memorials, Endowments, and Bequests	Other Sources and Projects	Amount Received for Special Sundays, General Advance Specials, World Service Specials and Other Forms of Directed Benevolent Giving	Total Income for Designated Causes Including Capital Campaigns Etc. (Lines 631-63d)	Equitable Compensation Funds Received by Church or Pastor	Advance Special , Apportioned, and Connctional Funds Received by the Church	Other Grants and Financial Support From Institutional Sources	Total Income from Connctional and Other Institutional Sources Outside the Local Church (Lines 64a - 64c)	Grand Total Income Reported (Lines 62,63,64)
			Line 63a	Line 63b	Line 63c	Line 63d	Line 63	Line 64a	Line 64b	Line 64c	Line 64	TOTAL INCOME
SOUTHERN DISTRICT												
Bald Knob	Bald Knob	10121					\$0				\$0	\$12,571
Beaver	Beaver-Blue Jay	10481					\$0				\$0	\$39,835
Blue Jay	Beaver-Blue Jay	10485					\$0				\$0	\$39,805
Bland Street	Bland Street	10802		\$855		\$575	\$1,430				\$0	\$97,497
Boyd's Chapel	Boyd's Chapel/Jenkin Jones	10801					\$0				\$0	\$0
Jenkin Jones	Boyd's Chapel/Jenkin Jones	10868					\$0				\$0	\$0
Bradshaw	Bradshaw	10833					\$0				\$0	\$0
Bud-Alpoca	Bud-Alpoca	10263					\$0			\$6,500	\$6,500	\$13,681
Carr Memorial	Carr Memorial	10806					\$0				\$0	\$182,458
Coal City	Coal City	10203					\$0				\$0	\$9,311
Coalwood	Coalwood	10807		\$540			\$540				\$0	\$22,275
Concord	Concord	10810	\$24,570	\$330	\$640		\$25,540				\$0	\$102,666
Crumpler	Crumpler-McDowell	10811					\$0				\$0	\$36,641
McDowell	Crumpler-McDowell	10812					\$0				\$0	\$18,469
Northfork	Crumpler-McDowell	10822					\$0				\$0	\$16,226
Delilah	Delilah-Oceana	10251					\$0				\$0	\$75,955
Oceana	Delilah-Oceana	10421				\$617	\$617	\$2,000			\$2,000	\$60,199
Prosperity	DISCONTINUED	10813					\$0				\$0	\$0
Kegley	DISCONTINUED	10839					\$0				\$0	\$0
Fairview	Fairview-Workmans Creek	10313					\$0				\$0	\$19,826
Workmans Creek Chapel	Fairview-Workmans Creek	10389					\$0				\$0	\$5,272
Fayetteville	Fayetteville-Doggett	10211	\$2,000	\$1,531	\$10,772		\$14,303				\$0	\$124,215
Doggett Chapel	Fayetteville-Doggett	10214					\$0				\$0	\$17,844
First (Princeton)	First (Princeton)	10823		\$10,693		\$1,959	\$12,652				\$0	\$466,433
Hemphill	First Welch-Court St-Hemphill	10816					\$0				\$0	\$23,962
First (Welch)	First Welch-Court St-Hemphill	10824					\$0				\$0	\$114,994
Court Street	First Welch-Court St-Hemphill	10853				\$54	\$54				\$0	\$14,216
Gary	Gary	10826		\$3,282			\$3,282				\$0	\$17,914
Grace (Bluefield)	Grace (Bluefield)	10828		\$500		\$140	\$640				\$0	\$23,618

SOUTHERN DISTRICT

CHURCH NAME	CHARGE NAME	CONFERENCE CHURCH NUMBER	Total Professing Members at the Close of 2012	Received This Year on Profession of Christian Faith	Restored by Affirmation	Correction to Last Year's Membership by Addition	Transferred in From Other United Methodist Churches	Transferred in From Non-United Methodist Churches	Removed by Charge Conference Action	Withdrawn from Professing Membership	Correction to Last Year's Membership by Subtraction	Transferred Out to Other United Methodist Churches	Transferred Out to Non- United Methodist Churches	Removed by Death	Total Professing Members at the Close of 2013	Asian	African American	Hispanic	Native Am	Pacific Islander	White	Mult Racial	Female	Male	Average Attendance at All Weekly Worship Services
			LINE 1	LINE 2A	LINE 2B	LINE 2C	LINE 3	LINE 4	LINE 5A	LINE 5B	LINE 5C	LINE 6	LINE 7	LINE 8	LINE 9	9.a	9.b	9.c	9.d	9.e	9.f	9.g	9.h	9.i	LINE 10
Greenview	Greenview	10829	206	2			3						2	5	204	1					203	146	58	65	
Harvey	Harvey	10383	38	1										1	38						38	27	11	14	
Harvey Chapel	Harvey Chapel	10870	18												18						18	17	1	15	
Hatcher	Hatcher-Oakvale	10830	58											1	57						57	28	29	23	
Oakvale	Hatcher-Oakvale	10831	59	1								4		1	55						55	36	19	15	
Herndon	Herndon	10265	5	1											6						6	3	3	30	
laeger	laeger	10834	40								9			2	29						29	20	9	8	
Cassell Memorial	Itman-Milam	10296	18												18							9	9	30	
Milam	Itman-Milam	10298	7												7						7	4	3		
John Stewart	John Stewart	10836	93	2	1			1						1	96		88				4	4	57	39	26
Justice	Justice	10835	30											2	28						28	17	11	18	
Kee Street	Kee Street	10837	297									9		10	278						278	163	115	61	
Elkhorn	Kimball - Elkhorn	10819	13												13								10	3	8
Kimball	Kimball - Elkhorn	10842	51											1	50						50	30	20	5	
Kincaid	Kincaid	10315	36												36						36	25	11	19	
Browns Chapel	Lerona	10844	8					1							9						9	7	2	9	
Lerona	Lerona	10846	224					2		5		2		1	218				1	217	114	104	132		
Long Branch	Long Branch	10385	58	5						4				3	56		5				51	44	12	20	
Matoaka Ashworth Mem.	Matoaka	10848	39												39						39	24	15	20	
Mt. Olivet	Matoaka	10849	26											1	25						25	18	7	12	
Rock	Matoaka	10850	13							2					11						11	5	6	10	
Montcalm	Montcalm	10851	33											4	29						29	21	8	14	
Mt. Hope	Mt. Hope	10560	61	21						13	15				54						40	37	17	50	
Mt. Horeb	Mt. Horeb	10852	104									3	2	1	98						98	54	44	40	
Mullens	Mullens	10390	164	4									2	4	162						162	96	64	54	
Naoma	Naoma	10521	10												10						10	8	2	12	
New Hope	New Hope-New Salem	10856	148				1						1	1	147							92	55	35	
New Salem	New Hope-New Salem	10857	37				2				6			2	31						31	18	13	39	
Oak Hill	Oak Hill	10410	347	3								2	3	14	331	4	4	1	4	314	4	183	148	141	

CHURCH NAME	CHARGE NAME	CONFERENCE CHURCH NUMBER	Persons Baptized This Year (Age 0-12)	Persons Baptized Ages 13 - older	Total Baptized Members Who Have Not Become Professing Members	Number of Other Constituents	Persons Enrolled in Confirmation Classes This Year	Number of CHILDREN in all Christian Formation Groups - ages 0-11	Number of YOUTH in all Christian Formation Groups ages 12-18	Number of YOUNG ADULTS in all Christian Formation Groups - ages 19-30	Number of Other ADULTS in all Christian Formation Groups ages 31 & older	Total Christian Formation Participants Total of Lines 15 - 18	Average Weekly Attendance in Sunday Church School (All Ages)	Number of Participants in Vacation Bible School	Number of Ongoing Classes (All Ages) in Sunday Church School	Number of On-Going Classes (All Ages) Other Than Sunday Church School	Number of Short-Term Classes and Small Groups for Learning
			Line 11a	Line 11b	LINE 12	LINE 13	LINE 14	LINE 15	LINE 16	LINE 17	LINE 18	Line 19	LINE 20	LINE 21	LINE 22	LINE 23	LINE 24
Greenview	Greenview	10829				45				1	18	19	18		3	2	5
Harvey	Harvey	10383		1		4						0	14		1		
Harvey Chapel	Harvey Chapel	10870				9		5			9	14	9		2	1	
Hatcher	Hatcher-Oakvale	10830	1	4	2	20		4			20	24					3
Oakvale	Hatcher-Oakvale	10831				3		2	1	4	10	17	11	30	1	2	
Herndon	Herndon	10265		1	1	24						0					11
laeger	laeger	10834				2			1		9	10					1
Cassell Memorial	Itman-Milam	10296										0			6	1	
Milam	Itman-Milam	10298										0					
John Stewart	John Stewart	10836	1	2	1	15	2	3	3	6	9	21	8		1	2	4
Justice	Justice	10835						2	1			3	6		2	1	2
Kee Street	Kee Street	10837			16	21						0	27	65	3	1	
Elkhorn	Kimball - Elkhorn	10819										0					
Kimball	Kimball - Elkhorn	10842										0	3			1	1
Kincaid	Kincaid	10315				5						0	10				
Browns Chapel	Lerona	10844				7						0					
Lerona	Lerona	10846	1	1	1	40		19	19	25	86	149	44		6	4	2
Long Branch	Long Branch	10385	4	6	10			6	1		33	40	30		2		
Matoaka Ashworth Mem.	Matoaka	10848										0	5		1	1	
Mt. Olive	Matoaka	10849			2			5	2			7	8	18	3	1	
Rock	Matoaka	10850										0	6		1		
Montcalm	Montcalm	10851				4						0	4		1		2
Mt. Hope	Mt. Hope	10560	4	1				25	5	1	12	43	25	60	2	4	3
Mt. Horeb	Mt. Horeb	10852						4		4		8	16	17		1	
Mullens	Mullens	10390	3	4		9		4	3		26	33	25	30		24	
Naoma	Naoma	10521				6						0				1	
New Hope	New Hope-New Salem	10856			23	20						0					
New Salem	New Hope-New Salem	10857					2	9	9	5	37	60	25	15	6	3	
Oak Hill	Oak Hill	10410		2	45	69	11	33	16	21	59	129	61	94	11	13	7

SOUTHERN DISTRICT

CHURCH NAME	CHARGE NAME	CONFERENCE CHURCH NUMBER	Membership in UM Men	Amount Paid for Projects by UM Men	Membership in UM Women	Amount Paid for Local Church and Community Work by United Methodist Women	Number of UMWIM Teams Sent	Number of Persons Sent Out on UMWIM Teams	Number of Persons Engaged in Mission	Number of Persons Served by Community Ministries For Day care and / or Education	Number of Persons Served by Ministries for Outreach, Justice and Mercy	Market Value of Church Owned Land, Buildings and Equipment	Market Value of All Other Church-Owned Assets	Debt Secured by Church Physical Assets	Other Debt	Total Amount APPORTIONED to the Local Church for All Causes	Total Amount PAID by the Local Church for all Apportioned Causes
			Line 25a	25b	Line 26a	Line 26b	Line 27a	Line 27b	Line 28	Line 29	Line 30	Line 31	Line 32	Line 33	Line 34	Line 35a	Line 35b
Greenview	Greenview	10829	10		20				15			\$775,000	\$8,000			\$22,841	\$11,421
Harvey	Harvey	10383										\$350,000				\$3,618	\$3,618
Harvey Chapel	Harvey Chapel	10870										\$170,800				\$3,079	\$3,079
Hatcher	Hatcher-Oakvale	10830									6	\$164,000	\$30,000			\$2,388	\$2,388
Oakvale	Hatcher-Oakvale	10831							12		124	\$381,000				\$3,576	\$5,219
Herndon	Herndon	10265										\$60,000				\$856	\$250
laeger	laeger	10834										\$500,000	\$40,000			\$4,958	\$275
Cassell Memorial	Itman-Milam	10296										\$237,000				\$3,485	\$540
Milam	Itman-Milam	10298										\$21,160				\$1,593	\$850
John Stewart	John Stewart	10836			19	\$200			2	30	158	\$250,000	\$70,000			\$10,882	\$4,438
Justice	Justice	10835							13		7	\$277,000				\$5,372	\$5,372
Kee Street	Kee Street	10837			23	\$500			15		1000	\$100,000	\$35,000			\$31,853	\$31,853
Elkhorn	Kimball - Elkhorn	10819									50	\$139,600				\$1,964	\$1,964
Kimball	Kimball - Elkhorn	10842			3	\$300				3	3000	\$215,000	\$50,000			\$5,300	\$5,300
Kincaid	Kincaid	10315			15	\$609						\$296,000	\$8,000			\$4,609	\$4,609
Browns Chapel	Lerona	10844										\$38,000	\$55,631			\$2,051	\$2,051
Lerona	Lerona	10846	7							5	200	\$980,960	\$166,172			\$29,103	\$29,103
Long Branch	Long Branch	10385										\$368,897				\$5,953	\$5,953
Matoaka Ashworth Mem.	Matoaka	10848										\$125,000	\$13,985			\$7,700	\$7,700
Mt. Olivet	Matoaka	10849										\$21,600	\$5,734			\$2,804	\$2,804
Rock	Matoaka	10850										\$265,000	\$1,172			\$3,287	\$3,287
Montcalm	Montcalm	10851			8	\$150			1		10	\$143,500	\$50,183			\$5,992	\$5,992
Mt. Hope	Mt. Hope	10560									600	\$980,000	\$470,000			\$22,053	\$2,100
Mt. Horeb	Mt. Horeb	10852			17	\$1,793					200	\$370,500				\$9,981	\$9,981
Mullens	Mullens	10390								22						\$24,476	\$3,352
Naoma	Naoma	10521		\$20								\$135,039				\$728	\$728
New Hope	New Hope-New Salem	10856	6	\$100	8	\$3,300						\$600,000	\$213,500			\$18,686	\$4,765
New Salem	New Hope-New Salem	10857										\$387,900	\$46,500	\$161,024		\$7,083	\$7,083
Oak Hill	Oak Hill	10410			11	\$3,300	2	10	23	102	1301	\$7,000,000	\$17,255,000			\$100,898	\$100,898

CHURCH NAME	CHARGE NAME	CONFERENCE CHURCH NUMBER	Total Amount APPORTIONED to the Local Church for All Apportioned Causes Directly Paid to the DISTRICT	Total Amount PAID by the Local Church for Apportioned Causes Directly PAID to the DISTRICT	Paid for General Advance Specials	Paid for World Service Specials	Paid for Annual Conference Advance Specials	Amount for the Youth Service Fund Remitted to the Conference Treasurer	Total of All Other Funds Sent to Annual Conference Treasurer for Connecntional Mission and Ministry	Total Annual Conference Special Sunday Offerings	Total Given Directly to UM Causes and Not Sent to Conference Treasurer	Total Given to Non- United Methodist Benevolent and Charitable Causes Not Sent to the Conference Treasurer
			Line 36a	Line 36b	Line 37	Line 38	Line 39	Line 40	Line 41	Line 42	Line 43	Line 44
Greenview	Greenview	10829	\$720	\$720						\$50		\$1,025
Harvey	Harvey	10383	\$60	\$60						\$50	\$150	
Harvey Chapel	Harvey Chapel	10870	\$60	\$60						\$130	\$68	\$100
Hatcher	Hatcher-Oakvale	10830	\$100	\$100						\$0	\$500	\$475
Oakvale	Hatcher-Oakvale	10831	\$100	\$100						\$0		\$2,550
Herndon	Herndon	10265	\$48							\$0		\$1,235
laeger	laeger	10834	\$108							\$0		\$2,000
Cassell Memorial	Itman-Milam	10296	\$96	\$96						\$0		\$300
Milam	Itman-Milam	10298	\$48	\$48						\$0		
John Stewart	John Stewart	10836	\$268							\$0	\$582	\$892
Justice	Justice	10835	\$241	\$241						\$50	\$50	\$141
Kee Street	Kee Street	10837	\$807	\$807						\$0		
Elkhorn	Kimball - Elkhorn	10819	\$60	\$60	\$100					\$0	\$400	
Kimball	Kimball - Elkhorn	10842	\$60	\$60						\$0	\$500	\$275
Kincaid	Kincaid	10315	\$164	\$164						\$0		
Browns Chapel	Lerona	10844	\$130	\$91						\$0		\$300
Lerona	Lerona	10846	\$602	\$602	\$1,180					\$0	\$1,060	\$5,005
Long Branch	Long Branch	10385	\$145	\$145						\$0		\$3,000
Matoaka Ashworth Mem.	Matoaka	10848	\$350	\$350						\$0		
Mt. Olivet	Matoaka	10849	\$117	\$117						\$0		\$550
Rock	Matoaka	10850	\$117	\$117						\$0		
Montcalm	Montcalm	10851	\$194	\$194					\$100	\$100	\$1,000	\$1,100
Mt. Hope	Mt. Hope	10560	\$240	\$240						\$0	\$2,100	
Mt. Horeb	Mt. Horeb	10852	\$349	\$349					\$50	\$200	\$200	\$2,200
Mullens	Mullens	10390	\$800	\$800	\$640					\$0	\$964	\$393
Naoma	Naoma	10521	\$52	\$52						\$0		
New Hope	New Hope-New Salem	10856	\$616	\$616	\$135					\$0		
New Salem	New Hope-New Salem	10857	\$232	\$232						\$0	\$120	\$2,552
Oak Hill	Oak Hill	10410	\$1,395	\$1,395						\$860	\$32,100	\$68,819

SOUTHERN DISTRICT

CHURCH NAME	CHARGE NAME	CONFERENCE CHURCH NUMBER	General Special Sunday Offerings (Church Remittance)	Total Paid by Local Church for All Direct Billed Clergy Benefits - Excluding Health Insurance	Medical Insurance Premiums: Mandatory 70% of Insurance Premiums Contributed By the Church	Medical Insurance Premiums: Amount Contributed by the Church Over and Above the Required 70% of the Total Premium.	Total Health Insurance Premiums Contributed by the Local Church (LINE 47a + LINE 47b)	Total Paid in Base Compensation to the Pastor	Total Paid in Base Compensation to All Associate Pastors Assigned by the Bishop	Total Paid to/for Pastor and Associates for Housing and Utilities and/or Related Allowances	Total Paid to Pastor and Associate(s) for Accountable Reimbursements	Total Paid to/for Pastor and Associate(s) for Any Other Cash Allowances
			Line 45	Line 46	Line 47a	Line 47b	Line 47	Line 48	Line 49	Line 50	Line 51	Line 52
Greenview	Greenview	10829	\$0	\$9,430	\$5,062	\$1,184	\$6,246	\$31,462		\$2,430	\$3,786	\$150
Harvey	Harvey	10383	\$0				\$0	\$1,000				
Harvey Chapel	Harvey Chapel	10870	\$115				\$0	\$1,800				\$600
Hatcher	Hatcher-Oakvale	10830	\$0	\$450			\$0	\$4,500			\$1,033	
Oakvale	Hatcher-Oakvale	10831	\$0	\$450			\$0	\$4,375			\$1,450	
Herndon	Herndon	10265	\$0				\$0					
laeger	laeger	10834	\$0				\$0	\$1,800			\$851	
Cassell Memorial	Itman-Milam	10296	\$0				\$0	\$4,824				\$50
Milam	Itman-Milam	10298	\$0				\$0	\$2,400				\$300
John Stewart	John Stewart	10836	\$0	\$7,820			\$0	\$14,746		\$4,656	\$1,098	\$200
Justice	Justice	10835	\$0	\$5,444			\$0				\$2,397	
Kee Street	Kee Street	10837	\$0	\$10,887	\$3,948		\$3,948	\$35,000		\$3,030	\$535	
Elkhorn	Kimball - Elkhorn	10819	\$0				\$0	\$3,000				\$250
Kimball	Kimball - Elkhorn	10842	\$0				\$0	\$3,000			\$150	\$125
Kincaid	Kincaid	10315	\$0				\$0	\$5,220				
Browns Chapel	Lerona	10844	\$0	\$554	\$276		\$276	\$1,808		\$600	\$270	\$48
Lerona	Lerona	10846	\$0	\$9,230	\$5,526	\$2,368	\$7,894	\$34,300		\$5,000	\$4,500	
Long Branch	Long Branch	10385	\$0				\$0				\$7,260	
Matoaka Ashworth Mem.	Matoaka	10848	\$0	\$3,091			\$0	\$13,440			\$540	\$175
Mt. Olivet	Matoaka	10849	\$0	\$1,030			\$0	\$4,480			\$180	
Rock	Matoaka	10850	\$0	\$1,030			\$0	\$4,480			\$180	
Montcalm	Montcalm	10851	\$74				\$0	\$8,500			\$500	
Mt. Hope	Mt. Hope	10560	\$0				\$0	\$12,000			\$106	\$150
Mt. Horeb	Mt. Horeb	10852	\$379	\$3,112			\$0	\$13,160		\$2,400	\$1,251	\$4,068
Mullens	Mullens	10390	\$0	\$8,682	\$15,792		\$15,792	\$30,200		\$5,004	\$1,362	\$745
Naoma	Naoma	10521	\$0				\$0					
New Hope	New Hope-New Salem	10856	\$0	\$7,342	\$8,014	\$1,777	\$9,791	\$22,729		\$2,419	\$1,141	\$199
New Salem	New Hope-New Salem	10857	\$0		\$3,169		\$3,169	\$10,457		\$953	\$480	\$200
Oak Hill	Oak Hill	10410	\$630	\$16,900	\$11,054	\$4,738	\$15,792	\$52,212	\$14,600	\$5,803	\$10,725	\$1,700

SOUTHERN DISTRICT

CHURCH NAME	CHARGE NAME	CONFERENCE CHURCH NUMBER	Total Paid in Salary and Benefits for Deacons	Total Paid in Salary and Benefits for Diaconal Ministers	Total Paid in Salary and Benefits for Other Church Staff	Total Spent for Local Church Program Expenses	Total Spent for Local Church Operating Expenses	Total Paid for Principal / Interest on Indebtedness, Loans, Etc	Total Paid on Capital Expenditures for Building, Improvement, and Major Equip Purchases	Total Spent by the Local Church on All Expenditures	Number of Households Giving to the Local Church	Amount Received Through Pledges	Amount Received from Non-Pledging Yet Identified Givers	Amount Received from Unidentified Givers	Amount Received from Interest and Dividends	Amount Received Through Sale of Church Assets	Amount Received Through Building Use Fees, Contribution, and Rentals	Amount Received Through Fundraisers and Other Sources	Total Income for Annual Budget (Total Lins 62a - 62g)
			Line 53	Line 54	Line 55	Line 56	Line 57	Line 58	Line 59	Line 60	Line 61	Line 62a	Line 62b	Line 62c	Line 62d	Line 62e	Line 62f	Line 62g	Line 62
Greenview	Greenview	10829				\$2,387	\$13,970		\$3,297	\$86,374	35			\$85,750					\$85,750
Harvey	Harvey	10383				\$1,237	\$7,187		\$1,836	\$15,138	10								\$0
Harvey Chapel	Harvey Chapel	10870			\$1,400	\$2,909	\$5,018		\$1,569	\$16,848	20		\$13,370	\$7,360					\$20,730
Hatcher	Hatcher-Oakvale	10830					\$3,168			\$12,614	20			\$22,580					\$22,580
Oakvale	Hatcher-Oakvale	10831			\$900	\$1,546	\$3,967		\$5,000	\$25,557	26		\$8,640	\$6,846				\$6,299	\$21,785
Herndon	Herndon	10265					\$2,018		\$1,970	\$5,473									\$0
laeger	laeger	10834			\$5,820	\$671	\$3,362		\$7,603	\$22,382	10		\$150						\$150
Cassell Memorial	Itman-Milam	10296					\$5,666			\$11,476				\$10,800					\$10,800
Milam	Itman-Milam	10298					\$2,184			\$5,782				\$5,782					\$5,782
John Stewart	John Stewart	10836			\$4,800	\$975	\$11,923		\$11,114	\$63,244	33		\$31,474						\$31,474
Justice	Justice	10835				\$825	\$4,010		\$1,825	\$20,355	11		\$17,215	\$6,116					\$23,331
Kee Street	Kee Street	10837			\$24,047	\$3,700	\$22,588		\$14,500	\$150,895	80		\$138,210						\$138,210
Elkhorn	Kimball - Elkhorn	10819				\$114	\$2,450			\$8,338	5		\$5,664	\$2,471					\$8,135
Kimball	Kimball - Elkhorn	10842				\$367	\$14,676		\$5,445	\$29,898	9		\$26,132						\$26,132
Kincaid	Kincaid	10315			\$855	\$695	\$4,875		\$3,539	\$19,957			\$10,265	\$6,819	\$68			\$2,178	\$19,330
Browns Chapel	Lerona	10844					\$2,337		\$2,085	\$10,420	11		\$18,430	\$343	\$167				\$18,940
Lerona	Lerona	10846			\$10,920	\$21,106	\$20,945		\$31,331	\$182,176	60			\$149,080	\$349		\$429	\$3,737	\$153,595
Long Branch	Long Branch	10385			\$3,400	\$581	\$6,976		\$4,411	\$31,726	20		\$18,901	\$11,589	\$52				\$30,542
Matoaka Ashworth Mem.	Matoaka	10848			\$1,680	\$644	\$6,584			\$34,204	20	\$23,115	\$1,502	\$1,537					\$26,154
Mt. Olivet	Matoaka	10849				\$355	\$2,474		\$900	\$12,890			\$13,815						\$13,815
Rock	Matoaka	10850				\$485	\$2,547			\$12,126	10		\$10,042						\$10,042
Monticarm	Monticarm	10851				\$438	\$4,934		\$4,300	\$27,232	16		\$26,536	\$1,314	\$27				\$27,877
Mt. Hope	Mt. Hope	10560			\$24,975	\$9,282	\$17,576			\$68,529	25		\$47,323	\$20,485					\$67,808
Mt. Horeb	Mt. Horeb	10852			\$3,200	\$1,953	\$9,805			\$52,308			\$50,340		\$1				\$50,341
Mullens	Mullens	10390			\$8,570	\$2,369	\$7,946			\$86,819		\$108,290	\$46,464				\$3,550	\$1,645	\$159,949
Naoma	Naoma	10521				\$128	\$3,612			\$4,521	9		\$8,017						\$8,017
New Hope	New Hope-New Salem	10856			\$6,545	\$1,920	\$9,214			\$66,815				\$65,656	\$4				\$65,660
New Salem	New Hope-New Salem	10857			\$2,400	\$4,981	\$8,992	\$16,956	\$6,841	\$65,416	31		\$50,620	\$2,781	\$222			\$285	\$53,908
Oak Hill	Oak Hill	10410			\$130,471	\$30,209	\$66,203		\$41,007	\$590,324	118	\$171,210	\$21,355	\$7,741	\$585,984		\$8,400	\$2,100	\$796,790

CHURCH NAME	CHARGE NAME	CONFERENCE CHURCH NUMBER	Capital Campaign Receipts	Gifts Through Memorials, Endowments, and Bequests	Other Sources and Projects	Amount Received for Special Sundays, General Advance Specials, World Service Specials and Other Forms of Directed Benevolent Giving	Total Income for Designated Causes Including Capital Campaigns Etc. (Lines 631-63d)	Equitable Compensation Funds Received by Church or Pastor	Advance Special, Apportioned, and Connectional Funds Received by the Church	Other Grants and Financial Support From Institutional Sources	Total Income from Connectional and Other Institutional Sources Outside the Local Church (Lines 64a - 64c)	Grand Total Income Reported (Lines 62,63,64)
			Line 63a	Line 63b	Line 63c	Line 63d	Line 63	Line 64a	Line 64b	Line 64c	Line 64	TOTAL INCOME
Greenview	Greenview	10829					\$0				\$0	\$85,750
Harvey	Harvey	10383					\$0				\$0	\$0
Harvey Chapel	Harvey Chapel	10870				\$245	\$245				\$0	\$20,975
Hatcher	Hatcher-Oakvale	10830					\$0				\$0	\$22,580
Oakvale	Hatcher-Oakvale	10831					\$0				\$0	\$21,785
Herndon	Herndon	10265					\$0				\$0	\$0
laeger	laeger	10834					\$0				\$0	\$150
Cassell Memorial	Itman-Milam	10296					\$0				\$0	\$10,800
Milam	Itman-Milam	10298					\$0				\$0	\$5,782
John Stewart	John Stewart	10836		\$700			\$700			\$12,000	\$12,000	\$44,174
Justice	Justice	10835					\$0				\$0	\$23,331
Kee Street	Kee Street	10837					\$0				\$0	\$138,210
Elkhorn	Kimball - Elkhorn	10819					\$0				\$0	\$8,135
Kimball	Kimball - Elkhorn	10842					\$0				\$0	\$26,132
Kincaid	Kincaid	10315					\$0				\$0	\$19,330
Browns Chapel	Lerona	10844					\$0				\$0	\$18,940
Lerona	Lerona	10846	\$153,595		\$11,027	\$7,815	\$172,437				\$0	\$326,032
Long Branch	Long Branch	10385		\$130		\$50	\$180				\$0	\$30,722
Matoaka Ashworth Mem.	Matoaka	10848		\$725			\$725	\$8,000			\$8,000	\$34,879
Mt. Olivet	Matoaka	10849					\$0				\$0	\$13,815
Rock	Matoaka	10850					\$0				\$0	\$10,042
Montcalm	Montcalm	10851		\$605		\$378	\$983				\$0	\$28,860
Mt. Hope	Mt. Hope	10560					\$0				\$0	\$67,808
Mt. Horeb	Mt. Horeb	10852		\$25		\$3,051	\$3,076				\$0	\$53,417
Mullens	Mullens	10390		\$325			\$325	\$3,000			\$3,000	\$163,274
Naoma	Naoma	10521					\$0				\$0	\$8,017
New Hope	New Hope-New Salem	10856				\$465	\$465				\$0	\$66,125
New Salem	New Hope-New Salem	10857	\$17,712	\$1,675		\$1,315	\$20,702				\$0	\$74,610
Oak Hill	Oak Hill	10410		\$2,700		\$13,217	\$15,917				\$0	\$812,707

CHURCH NAME	CHARGE NAME	CONFERENCE CHURCH NUMBER	Total Professing Members at the Close of 2012	Received This Year on Profession of Christian Faith	Restored by Affirmation Correction to Last Year's Membership by Addition	Transferred in From Other United Methodist Churches	Transferred In From Non-United Methodist Churches	Removed by Charge Conference Action	Withdrawn from Professing Membership	Correction to Last Year's Membership by Subtraction	Transferred Out to Other United Methodist Churches	Transferred Out to Non- United Methodist Churches	Removed by Death	Total Professing Members at the Close of 2013	Asian	African American	Hispanic	Native Am Pacific Islander	White	Mult Racial	Female	Male	Average Attendance at All Weekly Worship Services		
			LINE 1	LINE 2A	LINE 2B	LINE 2C	LINE 3	LINE 4	LINE 5A	LINE 5B	LINE 5C	LINE 6	LINE 7	LINE 8	LINE 9	9.a	9.b	9.c	9.d	9.e	9.f	9.g	9.h	9.i	LINE 10
James Chapel	Painters-James	10845	25	3			1							1	28									28	
Painters Chapel	Painters-James	10847	121	2		7					4			2	124					124	77	47		70	
Perry Memorial	Perry Memorial	10450	253	2			4	1		2		2		1	255					255	149	106		84	
Matheny	Pineville-Matheny	10254	74			25									99					99	51	48		59	
Pineville	Pineville-Matheny	10464	87			4									91					91	56	35		30	
Bluewell	Pinnacle Rock	10803	181	2										7	176					176	119	57		65	
Bramwell	Pinnacle Rock	10804	73												73					73	51	22		12	
Brushfork	Pinnacle Rock	10805	106											2	104					104	63	41		20	
Pisgah	Pisgah	10817	78									1	5	2	70					70	50	20		23	
First (Beckley)	Raleigh Shared Ministries	10140	227	4							46	1		6	178		3			175	118	60		53	
Sophia	Raleigh Shared Ministries	10501	76	1							25			2	50					50	35	15		30	
Mabscott	Raleigh Shared Ministries	10505	76								11				65					65	42	23		26	
Rebecca Chapel	Rebecca Chapel	10526	4												4										
Premier	Roderfield-Premier	10808	10												10					10	9	1		6	
Roderfield	Roderfield-Premier	10809	18												18					18	13	5		14	
Scarbro	Scarbro	10600	30												29					29				18	
Bethel (Princeton)	Spanishburg	10860	123				1					1		1	122					122	105	17		45	
Spanishburg	Spanishburg	10861	72												72					72	65	7		30	
St. Mary's Beckley	St. Mary's Beckley	10150	169							1			1	1	166		1			165	98	68		50	
Stinson	Stinson	10818	81	2										2	81					81	45	36		35	
Temple (Beckley)	Temple (Beckley)	10160	803	21			6	14		1		6		14	823		2			821	491	332		552	
Thompson Chapel	Thompson Chapel	10862	40		1			2	2						41					41	25	16		23	
Thorpe	Thorpe	10827	27				5							1	31					31	17	14		22	
Trinity (Bluefield)	Trinity (Bluefield)	10863	286									1		4	281					279	172	109		80	
Caretta	War-Caretta	10865	14												14		1			13	10	4		22	
War	War-Caretta	10867	49												49					49	37	12		22	
Wesley	Wesley-Sandlick	10840	24											1	23					23	12	11		12	
Sandlick	Wesley-Sandlick	10858	23												23					23	16	7		13	
Wyoming	Wyoming	10468	56												56					56	28	28		15	
Southern Dist Misc.	Southern District Misc	10998													0										
SOUTHERN DISTRICT TOTALS			7632	107	3	36	38	37	35	28	124	39	18	151	7458	5	111	10	0	5	6538	8	4554	2733	3146

SOUTHERN DISTRICT

CHURCH NAME	CHARGE NAME	CONFERENCE CHURCH NUMBER	Persons Baptized This Year (Age 0-12)	Persons Baptized Ages 13 - older	Total Baptized Members Who Have Not Become Professing Members	Number of Other Constituents	Persons Enrolled in Confirmation Classes This Year	Number of CHILDREN in all Christian Formation Groups - ages 0-11	Number of YOUTH in all Christian Formation Groups ages 12-18	Number of YOUNG ADULTS in all Christian Formation Groups - ages 19-30	Number of Other ADULTS in all Christian Formation Groups ages 31 & older	Total Christian Formation Participants Total of Lines 15 - 18	Average Weekly Attendance in Sunday Church School (All Ages)	Number of Participants in Vacation Bible School	Number of Ongoing Classes (All Ages) in Sunday Church School	Number of On-Going Classes (All Ages) Other Than Sunday Church School	Number of Short-Term Classes and Small Groups for Learning
			Line 11a	Line 11b	LINE 12	LINE 13	LINE 14	LINE 15	LINE 16	LINE 17	LINE 18	Line 19	LINE 20	LINE 21	LINE 22	LINE 23	LINE 24
James Chapel	Painters-James	10845	2	3	1	5		8				8	10		4	12	
Painters Chapel	Painters-James	10847		1		57	12	33	15	4		52	17	110	3	8	3
Perry Memorial	Perry Memorial	10450	2		2	51		13		1	46	60	11	28	1	3	2
Matheny	Pineville-Matheny	10254									35	35			2	2	
Pineville	Pineville-Matheny	10464				23					14	14	8		1	1	
Bluewell	Pinnacle Rock	10803	1	1	24	33	1				5	5	17		4	1	
Bramwell	Pinnacle Rock	10804	1			4					4	4	4		1	1	
Brushfork	Pinnacle Rock	10805				3					2	2					
Pisgah	Pisgah	10817				10		4	6		146	156	10	12	1	2	
First (Beckley)	Raleigh Shared Ministries	10140				30		10			30	40	20	25	2	2	2
Sophia	Raleigh Shared Ministries	10501						1			12	13	6		1	1	2
Mabscott	Raleigh Shared Ministries	10505				5		4			16	20	12		2	1	
Rebecca Chapel	Rebecca Chapel	10526										0					
Premier	Roderfield-Premier	10808										0					
Roderfield	Roderfield-Premier	10809										0	3		1		
Scarbro	Scarbro	10600			5	3		3			13	16	14		3		1
Bethel (Princeton)	Spanishburg	10860			4			8	5		31	44	18	22	2	2	1
Spanishburg	Spanishburg	10861			3	3		1	3		14	18	8		1	1	
St. Mary's Beckley	St. Mary's Beckley	10150				20			3	5	27	35	22		2	3	3
Stinson	Stinson	10818		2		14		4	2		17	23	11		2	4	
Temple (Beckley)	Temple (Beckley)	10160	26	15	30	454	2	37	45	35	165	282	66	137	6	22	1
Thompson Chapel	Thompson Chapel	10862		1								0	8			1	
Thorpe	Thorpe	10827				13						0			2		
Trinity (Bluefield)	Trinity (Bluefield)	10863	1		38	134		11	5	12	20	48	48	28	50	5	3
Caretta	War-Caretta	10865										0		30			
War	War-Caretta	10867										0					
Wesley	Wesley-Sandlick	10840										0	7			9	
Sandlick	Wesley-Sandlick	10858										0	9				
Wyoming	Wyoming	10468	4	2	6			15	15		5	35				2	
Southern Dist Misc.	Southern District Misc	10998										0					
SOUTHERN DISTRICT TOTALS			64	63	278	1389	36	437	232	189	1275	2133	1030	951	213	205	89

SOUTHERN DISTRICT

CHURCH NAME	CHARGE NAME	CONFERENCE CHURCH NUMBER	Membership in UM Men	Amount Paid for Projects by UM Men	Membership in UM Women	Amount Paid for Local Church and Community Work by United Methodist Women	Number of UMWIM Teams Sent	Number of Persons Sent Out on UMWIM Teams	Number of Persons Engaged in Mission	Number of Persons Served by Community Ministries For Day care and /or Education	Number of Persons Served by Community Ministries for Outreach, Justice and Mercy	Market Value of Church Owned Land, Buildings and Equipment	Market Value of All Other Church-Owned Assets	Debt Secured by Church Physical Assets	Other Debt	Total Amount APPORTIONED to the Local Church for All Causes	Total Amount PAID by the Local Church for all Apportioned Causes
			Line 25a	25b	Line 26a	Line 26b	Line 27a	Line 27b	Line 28	Line 29	Line 30	Line 31	Line 32	Line 33	Line 34	Line 35a	Line 35b
James Chapel	Painters-James	10845	3									\$150,000				\$4,839	\$4,839
Painters Chapel	Painters-James	10847	13	\$1,424			1	3	15		125	\$800,000	\$29,049			\$11,682	\$11,682
Perry Memorial	Perry Memorial	10450			40	\$2,950			30		285	\$1,837,000	\$43,916			\$31,887	\$31,887
Matheny	Pineville-Matheny	10254							20		120	\$500,000				\$11,079	\$11,079
Pineville	Pineville-Matheny	10464	6		8						38	\$1,093,500	\$30,000			\$11,829	\$5,915
Bluewell	Pinnacle Rock	10803	8	\$250	22	\$625						\$1,450,000				\$24,071	\$24,071
Bramwell	Pinnacle Rock	10804			11						30	\$1,103,700	\$6,000			\$10,988	\$10,988
Brushfork	Pinnacle Rock	10805										\$845,000	\$86,258		\$2,000	\$11,337	\$10,500
Pisgah	Pisgah	10817							7		150	\$573,450	\$88,402			\$9,626	\$9,626
First (Beckley)	Raleigh Shared Ministries	10140	10	\$303	27	\$1,359						\$2,500,000	\$40,000			\$29,596	\$12,090
Sophia	Raleigh Shared Ministries	10501							4		10	\$1,300,000	\$40,000			\$6,185	\$3,600
Mabscott	Raleigh Shared Ministries	10505	7	\$125	13	\$564			15		920	\$600,000	\$30,000			\$7,970	\$5,000
Rebecca Chapel	Rebecca Chapel	10526														\$1,156	\$322
Premier	Roderfield-Premier	10808										\$75,000				\$1,629	\$100
Roderfield	Roderfield-Premier	10809										\$75,000				\$2,244	\$200
Scarbro	Scarbro	10600			10	\$282						\$256,500	\$26,975			\$4,636	\$4,636
Bethel (Princeton)	Spanishburg	10860			10	\$907					4	\$861,000				\$14,327	\$14,327
Spanishburg	Spanishburg	10861							2			\$535,000	\$39,000			\$8,582	\$8,582
St. Mary's Beckley	St. Mary's Beckley	10150	5	\$100	16	\$352						\$900,000	\$85,000			\$26,358	\$20,002
Stinson	Stinson	10818			16	\$1,250					85	\$750,000	\$56,600			\$12,582	\$12,582
Temple (Beckley)	Temple (Beckley)	10160	12	\$3,078	15	\$1,277			7	160	2935	\$7,746,360	\$151,770	\$733,930		\$147,422	\$102,057
Thompson Chapel	Thompson Chapel	10862									15	\$250,000				\$3,292	\$3,292
Thorpe	Thorpe	10827			14						3	\$389,000				\$3,488	\$3,488
Trinity (Bluefield)	Trinity (Bluefield)	10863	6		40	\$3,704			30	350	1314	\$4,165,000	\$187,000		\$398	\$50,707	\$32,000
Caretta	War-Caretta	10865									40	\$240,000				\$3,382	\$1,500
War	War-Caretta	10867	4								40	\$311,000				\$5,506	\$2,753
Wesley	Wesley-Sandlick	10840										\$168,000	\$12,000			\$2,999	\$2,650
Sandlick	Wesley-Sandlick	10858										\$60,000	\$39,499			\$3,376	\$3,376
Wyoming	Wyoming	10468									30	\$265,000				\$4,371	\$4,371
Southern Dist Misc.	Southern District Misc	10998															
SOUTHERN DISTRICT TOTALS			142	\$7,759	553	\$41,926	3	13	411	1195	22155	\$66,530,610	\$22,521,826	\$894,954	\$26,398	\$1,159,363	\$806,775

CHURCH NAME	CHARGE NAME	CONFERENCE CHURCH NUMBER	Total Amount APPORTIONED to the Local Church for All Apportioned Causes Directly Paid to the DISTRICT	Total Amount PAID by the Local Church for Apportioned Causes Directly PAID to the DISTRICT	Paid for General Advance Specials	Paid for World Service Specials	Paid for Annual Conference Advance Specials	Amount for the Youth Service Fund Remitted to the Conference Treasurer	Total of All Other Funds Sent to Annual Conference Treasurer for Connecational Mission and Ministry	Total Annual Conference Special Sunday Offerings	Total Given Directly to UM Causes and Not Sent to Conference Treasurer	Total Given to Non-United Methodist Benevolent and Charitable Causes Not Sent to the Conference Treasurer
			Line 36a	Line 36b	Line 37	Line 38	Line 39	Line 40	Line 41	Line 42	Line 43	Line 44
James Chapel	Painters-James	10845	\$180	\$180						\$0		\$735
Painters Chapel	Painters-James	10847	\$340	\$340						\$0	\$2,320	\$3,650
Perry Memorial	Perry Memorial	10450	\$862	\$862	\$2,276				\$300	\$0	\$509	\$1,040
Matheny	Pineville-Matheny	10254	\$347	\$347						\$0	\$400	\$700
Pineville	Pineville-Matheny	10464	\$374	\$374					\$1,046	\$0	\$668	
Bluewell	Pinnacle Rock	10803	\$883	\$883	\$462				\$643	\$0	\$1,400	\$400
Bramwell	Pinnacle Rock	10804	\$349	\$349						\$0		
Brushfork	Pinnacle Rock	10805	\$349	\$349	\$33					\$0		\$1,411
Pisgah	Pisgah	10817	\$389	\$389						\$0	\$110	\$5,879
First (Beckley)	Raleigh Shared Ministries	10140	\$781	\$781	\$340	\$25	\$375		\$100	\$0		
Sophia	Raleigh Shared Ministries	10501	\$136	\$136						\$0	\$250	\$200
Mabscott	Raleigh Shared Ministries	10505	\$212	\$212						\$0	\$85	\$1,000
Rebecca Chapel	Rebecca Chapel	10526	\$52	\$52						\$0		
Premier	Roderfield-Premier	10808	\$60	\$60						\$0		
Roderfield	Roderfield-Premier	10809	\$90	\$90						\$0	\$150	
Scarbro	Scarbro	10600	\$100	\$100					\$150	\$150	\$240	
Bethel (Princeton)	Spanishburg	10860	\$374	\$374						\$0		\$1,865
Spanishburg	Spanishburg	10861	\$370	\$370						\$0	\$211	\$190
St. Mary's Beckley	St. Mary's Beckley	10150	\$660	\$660						\$0		\$1,611
Stinson	Stinson	10818	\$389	\$389						\$0		
Temple (Beckley)	Temple (Beckley)	10160	\$1,229	\$1,229	\$8,100		\$25		\$697	\$445	\$143,108	\$100,894
Thompson Chapel	Thompson Chapel	10862	\$5	\$5						\$0	\$160	\$565
Thorpe	Thorpe	10827	\$123	\$123						\$0		
Trinity (Bluefield)	Trinity (Bluefield)	10863	\$1,012	\$1,012						\$0	\$2,500	
Caretta	War-Caretta	10865	\$117	\$117						\$0		\$325
War	War-Caretta	10867	\$117	\$117						\$0		\$250
Wesley	Wesley-Sandlick	10840	\$102	\$102						\$0		\$3,097
Sandlick	Wesley-Sandlick	10858	\$102	\$102						\$0		\$330
Wyoming	Wyoming	10468	\$120	\$120						\$0		\$897
Southern Dist Misc.	Southern District Misc	10998							\$8,665	\$0		
SOUTHERN DISTRICT TOTALS			\$26,456	\$25,042	\$19,229	\$75	\$550	\$0	\$14,348	\$2,857	\$206,147	\$272,442

CHURCH NAME	CHARGE NAME	CONFERENCE CHURCH NUMBER	General Special Sunday Offerings (Church Remittance)	Total Paid by Local Church for All Direct Billed Clergy Benefits - Excluding Health Insurance	Medical Insurance Premiums: Mandatory 70% of Insurance Premiums Contributed By the Church	Medical Insurance Premiums: Amount Contributed by the Church Over and Above the Required 70% of the Total Premium.	Total Health Insurance Premiums Contributed by the Local Church (LINE 47a + LINE 47b)	Total Paid in Base Compensation to the Pastor	Total Paid in Base Compensation to All Associate Pastors Assigned by the Bishop	Total Paid to/for Pastor and Associates for Housing and Utilities and/ or Related Allowances	Total Paid to Pastor and Associate(s) for Accountable Reimbursements	Total Paid to/for Pastor and Associate(s) for Any Other Cash Allowances
			Line 45	Line 46	Line 47a	Line 47b	Line 47	Line 48	Line 49	Line 50	Line 51	Line 52
James Chapel	Painters-James	10845	\$0				\$0	\$6,000				
Painters Chapel	Painters-James	10847	\$0		\$1,080		\$1,080	\$19,970		\$420	\$1,887	\$640
Perry Memorial	Perry Memorial	10450	\$1,350	\$11,493	\$4,603	\$1,973	\$6,576	\$37,696		\$4,081	\$5,633	\$750
Matheny	Pineville-Matheny	10254	\$0	\$4,991	\$2,149	\$921	\$3,070	\$13,541		\$2,009	\$3,600	
Pineville	Pineville-Matheny	10464	\$0	\$4,276	\$2,149	\$921	\$3,070	\$14,390		\$2,009	\$2,084	\$702
Bluwell	Pinnacle Rock	10803	\$0	\$14,251	\$4,143	\$1,776	\$5,919	\$35,522	\$800	\$1,350	\$3,550	\$400
Bramwell	Pinnacle Rock	10804	\$0	\$2,239	\$1,644		\$1,644	\$7,788				
Brushfork	Pinnacle Rock	10805	\$0	\$2,529	\$1,151	\$493	\$1,644	\$10,121	\$1,600	\$1,000	\$328	\$300
Pisgah	Pisgah	10817	\$0	\$3,000			\$0	\$1,000		\$14,000	\$500	
First (Beckley)	Raleigh Shared Ministries	10140	\$102	\$8,699	\$3,288		\$3,288	\$30,259	\$1,050	\$4,131	\$4,500	\$620
Sophia	Raleigh Shared Ministries	10501	\$0				\$0	\$6,600		\$3,000		
Mabscott	Raleigh Shared Ministries	10505	\$0	\$2,175			\$0	\$7,543	\$1,399		\$875	
Rebecca Chapel	Rebecca Chapel	10526	\$0				\$0					
Premier	Roderfield-Premier	10808	\$0				\$0	\$2,700				
Roderfield	Roderfield-Premier	10809	\$0				\$0	\$2,450				
Scarbro	Scarbro	10600	\$300				\$0	\$3,400				\$200
Bethel (Princeton)	Spanishburg	10860	\$0	\$4,457			\$0	\$14,696		\$3,518	\$3,825	\$2,778
Spanishburg	Spanishburg	10861	\$0	\$4,283			\$0	\$14,504		\$3,378	\$3,610	\$760
St. Mary's Beckley	St. Mary's Beckley	10150	\$0	\$4,772			\$0	\$25,100			\$1,966	\$200
Stinson	Stinson	10818	\$0	\$2,058			\$0	\$10,000			\$4,698	
Temple (Beckley)	Temple (Beckley)	10160	\$631	\$15,194	\$11,054	\$4,738	\$15,792	\$51,814	\$6,000	\$8,275	\$11,750	
Thompson Chapel	Thompson Chapel	10862	\$0				\$0			\$3,960		
Thorpe	Thorpe	10827	\$0				\$0			\$4,800		
Trinity (Bluefield)	Trinity (Bluefield)	10863	\$0	\$14,387	\$4,603	\$1,973	\$6,576	\$45,617		\$6,585	\$3,002	
Caretta	War-Caretta	10865	\$0	\$552	\$921	\$394	\$1,315	\$1,440		\$960	\$140	\$300
War	War-Caretta	10867	\$0	\$2,208	\$3,683	\$1,578	\$5,261	\$6,840		\$3,840	\$560	\$250
Wesley	Wesley-Sandlick	10840	\$0				\$0	\$4,200			\$544	
Sandlick	Wesley-Sandlick	10858	\$0				\$0	\$4,200			\$544	
Wyoming	Wyoming	10468	\$0				\$0	\$6,000				
Southern Dist Misc.	Southern District Misc	10998	\$0				\$0					
SOUTHERN DISTRICT TOTALS			\$4,285	\$354,546	\$135,283	\$41,250	\$176,533	\$1,009,778	\$34,017	\$147,365	\$139,953	\$28,462

CHURCH NAME	CHARGE NAME	CONFERENCE CHURCH NUMBER	Total Paid in Salary and Benefits for Deacons	Total Paid in Salary and Benefits for Diaconal Ministers	Total Paid in Salary and Benefits for all other Church Staff	Total Spent for Local Church Program Expenses	Total Spent for Local Church Operating Expenses	Total Paid for Principal Indebtedness, Loans, Etc	Total Paid on Capital Expenditures for Building, Improvements, and Major Equip Purchases	Total Spent by the Local Church for Expenditures	Number of Households Giving to the Local Church	Amount Received Through Pledges	Amount Received from Non-Pledged Yet Identified Givers	Amount Received from Unidentified Givers	Amount Received from Interest and Dividends	Amount Received Through Sale of Church Assets	Amount Received Through Building Use Fees, Contribution, and Rentals	Amount Received Through Fundraisers and Other Sources	Total Income for Annual Budget (Excluding an Amount of \$625,000) (Total Lines 62a - 62g)
			Line 53	Line 54	Line 55	Line 56	Line 57	Line 58	Line 59	Line 60	Line 61	Line 62a	Line 62b	Line 62c	Line 62d	Line 62e	Line 62f	Line 62g	Line 62
James Chapel	Painters-James	10845					\$200		\$260	\$12,214			\$17,250	\$4,500				\$305	\$22,055
Painters Chapel	Painters-James	10847			\$4,300	\$6,834	\$16,017		\$7,382	\$76,522	60			\$79,246					\$79,246
Perry Memorial	Perry Memorial	10450			\$20,941	\$7,791	\$23,239	\$8,073	\$2,500	\$166,997	73		\$193,794	\$2,559			\$250	\$6,666	\$203,269
Matheny	Pineville-Matheny	10254			\$8,326	\$6,902	\$9,802		\$26,401	\$91,168	40			\$90,015					\$90,015
Pineville	Pineville-Matheny	10464			\$3,050	\$737	\$13,153		\$2,429	\$53,903	32			\$51,575	\$62				\$51,637
Bluewell	Pinnacle Rock	10803			\$15,324	\$3,076	\$26,704			\$134,755	64		\$117,934	\$7,243			\$5,750	\$9,957	\$140,884
Bramwell	Pinnacle Rock	10804			\$2,400		\$8,974			\$34,382	20		\$53,038	\$3,186					\$56,224
Brushfork	Pinnacle Rock	10805				\$769	\$14,545			\$45,129	21		\$37,843	\$4,332					\$42,175
Pisgah	Pisgah	10817			\$5,800	\$1,865	\$13,059			\$55,228	17			\$50,767	\$1,485			\$900	\$53,152
First (Beckley)	Raleigh Shared Ministries	10140			\$18,312	\$1,399	\$13,258		\$14,050	\$113,379			\$106,794	\$816				\$627	\$108,237
Sophia	Raleigh Shared Ministries	10501				\$250	\$4,600		\$6,500	\$25,136				\$21,500				\$500	\$22,000
Mabscott	Raleigh Shared Ministries	10505			\$4,588	\$1,741	\$6,775			\$31,393				\$37,894	\$7			\$1,555	\$39,456
Rebecca Chapel	Rebecca Chapel	10526								\$374									\$0
Premier	Roderfield-Premier	10808				\$662	\$2,614			\$6,136			\$6,032						\$6,032
Roderfield	Roderfield-Premier	10809					\$3,274			\$6,164		\$653	\$6,197						\$6,850
Scarbro	Scarbro	10600				\$2,822	\$6,125	\$2,013	\$377	\$20,513	17		\$28,200	\$517					\$28,717
Bethel (Princeton)	Spanishburg	10860			\$5,490	\$2,807	\$11,900			\$66,037				\$50,797					\$50,797
Spanishburg	Spanishburg	10861				\$448	\$7,328			\$43,664	20			\$41,215					\$41,215
St. Mary's Beckley	St. Mary's Beckley	10150			\$24,757	\$195	\$25,294			\$104,557	42		\$88,427	\$7,955	\$31		\$32,420	\$3,520	\$132,353
Stinson	Stinson	10818			\$6,600	\$5,323	\$9,632			\$51,282	35		\$52,808		\$2,314			\$95	\$55,217
Temple (Beckley)	Temple (Beckley)	10160			\$229,214	\$29,192	\$121,091	\$205,912	\$21,818	\$1,073,238	380	\$375,542	\$362,086	\$22,700			\$1,670		\$761,998
Thompson Chapel	Thompson Chapel	10862				\$167	\$3,939		\$737	\$12,825	14		\$13,801		\$35			\$116	\$13,952
Thorpe	Thorpe	10827					\$5,229			\$13,640									\$0
Trinity (Bluefield)	Trinity (Bluefield)	10863			\$47,178	\$3,105	\$44,095		\$27,335	\$233,392	93	\$74,472	\$66,655	\$8,944	\$2,860	\$1,200	\$3,258		\$157,389
Caretta	War-Caretta	10865				\$100	\$4,155		\$100	\$11,004	5		\$7,938	\$4,473					\$12,411
War	War-Caretta	10867			\$957	\$300	\$4,346		\$3,106	\$30,788	13		\$18,977	\$8,606				\$2,900	\$30,483
Wesley	Wesley-Sandlick	10840				\$714	\$3,229			\$14,536	10			\$16,183					\$16,183
Sandlick	Wesley-Sandlick	10858				\$176	\$3,491			\$12,219	10			\$21,370					\$21,370
Wyoming	Wyoming	10468			\$2,100	\$5,138	\$5,920		\$1,460	\$26,006	8		\$19,749	\$502			\$285		\$20,536
Southern Dist Misc.	Southern District Misc	10998								\$8,665									\$0
SOUTHERN DISTRICT TOTALS			\$0	\$0	\$886,852	\$232,637	\$977,900	\$238,954	\$349,237	\$5,927,982	2,072	\$1,294,345	\$2,398,978	\$1,104,712	\$599,785	\$82,679	\$95,681	\$73,625	\$5,649,805

CHURCH NAME	CHARGE NAME	CONFERENCE CHURCH NUMBER	Capital Campaign Receipts	Gifts Through Memorials, Endowments, and Bequests	Other Sources and Projects	Amount Received for Special Sundays, General Advance Specials, World Service Specials and Other Forms of Directed Benevolent Giving	Total Income for Designated Causes Including Capital Campaigns Etc. (Lines 631-63d)	Equitable Compensation Funds Received by Church or Pastor	Advance Special , Apportioned, and Connectional Funds Received by the Church	Other Grants and Financial Support From Institutional Sources	Total Income from Connectional and Other Institutional Sources Outside the Local Church (Lines 64a - 64c)	Grand Total Income Reported (Lines 62,63, 64)
			Line 63a	Line 63b	Line 63c	Line 63d	Line 63	Line 64a	Line 64b	Line 64c	Line 64	TOTAL INCOME
James Chapel	Painters-James	10845					\$0				\$0	\$22,055
Painters Chapel	Painters-James	10847		\$1,803			\$1,803				\$0	\$81,049
Perry Memorial	Perry Memorial	10450	\$2,118	\$880		\$2,767	\$5,765			\$2,897	\$2,897	\$211,931
Matheny	Pineville-Matheny	10254		\$594			\$594				\$0	\$90,609
Pineville	Pineville-Matheny	10464	\$2,209			\$668	\$2,877				\$0	\$54,514
Bluewell	Pinnacle Rock	10803					\$0				\$0	\$140,884
Bramwell	Pinnacle Rock	10804					\$0				\$0	\$56,224
Brushfork	Pinnacle Rock	10805	\$124	\$500		\$844	\$1,468				\$0	\$43,643
Pisgah	Pisgah	10817					\$0				\$0	\$53,152
First (Beckley)	Raleigh Shared Ministries	10140			\$11,845	\$4,014	\$15,859				\$0	\$124,096
Sophia	Raleigh Shared Ministries	10501	\$6,500				\$6,500				\$0	\$28,500
Mabscott	Raleigh Shared Ministries	10505					\$0				\$0	\$39,456
Rebecca Chapel	Rebecca Chapel	10526					\$0				\$0	\$0
Premier	Roderfield-Premier	10808					\$0				\$0	\$6,032
Roderfield	Roderfield-Premier	10809					\$0				\$0	\$6,850
Scarbro	Scarbro	10600					\$0				\$0	\$28,717
Bethel (Princeton)	Spanishburg	10860					\$0				\$0	\$50,797
Spanishburg	Spanishburg	10861					\$0				\$0	\$41,215
St. Mary's Beckley	St. Mary's Beckley	10150		\$225		\$1,591	\$1,816				\$0	\$134,169
Stinson	Stinson	10818		\$607			\$607				\$0	\$55,824
Temple (Beckley)	Temple (Beckley)	10160	\$190,174	\$8,360		\$59,836	\$258,370				\$0	\$1,020,368
Thompson Chapel	Thompson Chapel	10862					\$0				\$0	\$13,952
Thorpe	Thorpe	10827					\$0				\$0	\$0
Trinity (Bluefield)	Trinity (Bluefield)	10863		\$92,674	\$1,750	\$750	\$95,174				\$0	\$252,563
Caretta	War-Caretta	10865					\$0				\$0	\$12,411
War	War-Caretta	10867					\$0				\$0	\$30,483
Wesley	Wesley-Sandlick	10840					\$0				\$0	\$16,183
Sandlick	Wesley-Sandlick	10858					\$0				\$0	\$21,370
Wyoming	Wyoming	10468					\$0				\$0	\$20,536
Southern Dist Misc.	Southern District Misc	10998					\$0				\$0	\$0
SOUTHERN DISTRICT TOTALS			\$399,002	\$130,259	\$36,034	\$100,351	\$665,646	\$13,000	\$0	\$21,397	\$34,397	\$6,349,848

SOUTHERN DISTRICT

CHURCH NAME	CHARGE NAME	CONFERENCE CHURCH NUMBER	Total Professing Members at the Close of 2012	Received This Year on Profession of Christian Faith	Restored by Affirmation	Correction to Last Year's Membership by Addition	Transferred In From Other United Methodist Churches	Transferred In From Non-United Methodist Churches	Removed by Charge Conference Action	Withdrawn from Professing Membership	Correction to Last Year's Membership by Subtraction	Transferred Out to Other United Methodist Churches	Transferred Out to Non- United Methodist Churches	Removed by Death	Total Professing Members at the Close of 2013	Asian	African American	Hispanic	Native Am	Pacific Islander	White	Mult Racial	Female	Male	Average Attendance at All Weekly Worship Services
			LINE 1	LINE 2A	LINE 2B	LINE 2C	LINE 3	LINE 4	LINE 5A	LINE 5B	LINE 5C	LINE 6	LINE 7	LINE 8	LINE 9	9.a	9.b	9.c	9.d	9.e	9.f	9.g	9.h	9.i	LINE 10
WESLEYAN DISTRICT																									
French Creek	Adrian	20105	77									3			74		1				73		45	29	32
Laurel Fork	Adrian	20108	9												9						9		7	2	8
Beverly	Beverly	20151	179	1			4							2	182							111	71	90	
Valley Bend	Beverly	20158	22												22							17	5	32	
Cutlipsville	Braxton	20801	9	13											22						22	14	8	28	
Lloydsville	Braxton	20803	11												11						11	4	7	21	
Richmond Chapel	Braxton	20805	24												24						24	16	8	25	
Pleasant Hill	Braxton	20811	7												7						7			7	
Fairview	Braxton	20828	11	2											13						13	7	6	10	
Bridgeport	Bridgeport	20170	1705	39			20	8				3	1	12	1756	1					1755	998	758	550	
Bristol	Bristol	20191	39											2	37						37	27	10	10	
Coplin	Bristol	20195	21												21									9	
Broad St. (Weston)	Broad St. (Weston)	20807	306	5			2	1				1	1		4	308								171	
Burnsville	Burnsville	20808	49	1											50						50	29	21	26	
Copen	Burnsville	20809	24									5			19						19	12	7	9	
Napier	Burnsville	20810	19												19						19	13	6	24	
Right Hand Fork	Burnsville	20812	13												13						13	12	1	4	
Stout's Chapel	Burnsville	20813	4												4						4	2	2	7	
Calvary (Clarksburg)	Calvary-Mt. Clare	20281	230					3		2				1	230						229	1	147	83	70
Mt. Clare	Calvary-Mt. Clare	20570	99									2		1	96						96	60	36	69	
Chapel Hill	Chapel Hill	20210	703	11			5			39		6	1	10	663							380	283	237	
Christ (Sutton)	Christ - Flatwoods	20814	172	7						25				5	149						149	81	68	81	
Flatwoods	Christ-Flatwoods	20817	42	2										1	43						43	28	15	31	
High Knob	DISCONTINUED	20849	21						21						0										
Duff Street	Duff Street - Temple	20300	478	12								2		2	486		5	2	1		477	1	269	217	187
Temple (Clarksburg)	Duff Street - Temple	20360	177								4	1			172							114	58	74	
Kynette	East Elkins	20488	60				2								62		1				61	46	16		
Wayside	East Elkins	20787	93												93						93	51	42	45	
Fairview (Ellamore)	Ellamore	20371	18												18										
Mt. Nebo	Ellamore	20374	16												16						16			8	
Mt. Union	Ellamore	20377	24												24						24	13	11	12	
Nay Chapel	Ellamore	20378	51	4										4	51						51	30	21	18	
First (Buckhannon)	First (Buckhannon)	20220	544	8		3	9			3		2		12	547	1	5		3	3	537	1	284	263	140

CHURCH NAME	CHARGE NAME	CONFERENCE CHURCH NUMBER	Persons Baptized This Year (Age 0-12)	Persons Baptized Ages 13 - older	Total Baptized Members Who Have Not Become Professing Members	Number of Other Constituents	Persons Enrolled in Confirmation Classes This Year	Number of CHILDREN In all Christian Formation Groups - ages 0-11	Number of YOUTH in all Christian Formation Groups ages 12-18	Number of YOUNG ADULTS in all Christian Formation Groups - ages 19-30	Number of Other ADULTS in all Christian Formation Groups ages 31 & older	Total Christian Formation Participants Total of Lines 15 - 18	Average Weekly Attendance in Sunday Church School (All Ages)	Number of Participants in Vacation Bible School	Number of Ongoing Classes (All Ages) in Sunday Church School	Number of On-Going Classes (All Ages) Other Than Sunday Church School	Number of Short-Term Classes and Small Groups for Learning
			Line 11a	Line 11b	LINE 12	LINE 13	LINE 14	LINE 15	LINE 16	LINE 17	LINE 18	Line 19	LINE 20	LINE 21	LINE 22	LINE 23	LINE 24
WESLEYAN DISTRICT																	
French Creek	Adrian	20105										0	26			1	
Laurel Fork	Adrian	20108										0	8				
Beverly	Beverly	20151	2			27		15	15		22	52	21		3	2	3
Valley Bend	Beverly	20158		1	1	37		5	2		5	12	7		2		
Cutlipsville	Braxton	20801	3	8	1	8		9	4		5	18	28		3		1
Lloydsville	Braxton	20803	1			16						0	21		4		
Richmond Chapel	Braxton	20805	1	1				7	4	16	11	38	28	25	4		
Pleasant Hill	Braxton	20811										0	7			1	
Fairview	Braxton	20828										0	10			1	
Bridgeport	Bridgeport	20170	6	12	191	395	18	198	58	38	127	421	131	289	13	6	8
Bristol	Bristol	20191										0	10			1	
Coplin	Bristol	20195								2	7	9	9				
Broad St. (Weston)	Broad St. (Weston)	20807				8		15	14	7	88	124	60	108	7	10	
Burnsville	Burnsville	20808						8	3		15	26	26	17	3	1	
Copen	Burnsville	20809										0	17	2	2	1	
Napier	Burnsville	20810						4			13	17	24		2	1	
Right Hand Fork	Burnsville	20812			6					1	5	6	4		2		
Stout's Chapel	Burnsville	20813						1			1	2			2		
Calvary (Clarksburg)	Calvary-Mt. Clare	20281			85	63		6	5	5	26	42	20	31	7	4	2
Mt. Clare	Calvary-Mt. Clare	20570			48			12	5		17	34	34	61	6	2	1
Chapel Hill	Chapel Hill	20210	6	1	63	186	5	48	28	21	145	242	65	115	11	7	4
Christ (Sutton)	Christ - Flatwoods	20814	2	8	10			12	6	15	32	65	38	76	7	8	
Flatwoods	Christ-Flatwoods	20817		3				6	5	5	12	28	20	67	3	3	
High Knob	DISCONTINUED	20849										0					
Duff Street	Duff Street - Temple	20300	1		80	95	3	30	13		25	68	52	100	4	6	5
Temple (Clarksburg)	Duff Street - Temple	20360	1		15	119		15	8	14	18	55	28	33	6	3	2
Kynette	East Elkins	20488										0					
Wayside	East Elkins	20787									15	15					
Fairview (Eilamore)	Eilamore	20371										0					
Mt. Nebo	Eilamore	20374										0	8		8		
Mt. Union	Eilamore	20377										0	12				2
Nay Chapel	Eilamore	20378		1				2	5		12	19	18	10	18	12	1
First (Buckhannon)	First (Buckhannon)	20220			17	31	6	12	12	20	45	89	37	9	7	4	1

WESLEYAN DISTRICT

CHURCH NAME	CHARGE NAME	CONFERENCE CHURCH NUMBER	Membership in UM Men	Amount Paid for Projects by UM Men	Membership in UM Women	Amount Paid for Local Church and Community Work by United Methodist Women	Number of UMWIM Teams Sent	Number of Persons Sent Out on UMWIM Teams	Number of Persons Engaged in Mission	Number of Persons Served by Community Ministries For Day care and / or Education	Number of Persons Served by Community Ministries for Outreach, Justice and Mercy	Market Value of Church Owned Land, Buildings and Equipment	Market Value of All Other Church-Owned Assets	Debt Secured by Church Physical Assets	Other Debt	Total Amount APPORTIONED to the Local Church for All Causes	Total Amount PAID by the Local Church for all Apportioned Causes
			Line 25a	25b	Line 26a	Line 26b	Line 27a	Line 27b	Line 28	Line 29	Line 30	Line 31	Line 32	Line 33	Line 34	Line 35a	Line 35b
WESLEYAN DISTRICT																	
French Creek	Adrian	20105										\$339,000	\$125,000			\$8,559	\$8,559
Laurel Fork	Adrian	20108										\$34,000		\$25		\$1,144	\$1,144
Beverly	Beverly	20151	20	\$2,818	43	\$2,292				1	955	\$904,297	\$100,700	\$88,100		\$13,654	\$13,654
Valley Bend	Beverly	20158			9	\$439						\$122,000				\$4,904	\$4,904
Cutlippsville	Braxton	20801										\$60,000				\$1,537	\$1,537
Lloydsville	Braxton	20803										\$75,000				\$1,371	\$800
Richmond Chapel	Braxton	20805										\$26,000				\$2,107	
Pleasant Hill	Braxton	20811										\$11,500				\$1,515	\$1,058
Fairview	Braxton	20828										\$55,000				\$1,233	
Bridgeport	Bridgeport	20170	30	\$3,200	140	\$18,790			40	5	350	\$13,365,000	\$2,403,881			\$152,500	\$152,500
Bristol	Bristol	20191										\$275,000	\$53,000			\$2,380	\$2,380
Coplin	Bristol	20195							504			\$335,000	\$496,000			\$2,891	\$2,891
Broad St. (Weston)	Broad St. (Weston)	20807	18	\$1,552	46	\$2,578			75		1000	\$620,000	\$250,000			\$28,751	\$28,751
Burnsville	Burnsville	20808										\$42,200				\$7,263	\$6,000
Copen	Burnsville	20809										\$120,000				\$2,302	\$2,302
Napier	Burnsville	20810										\$52,760	\$26,000			\$1,406	\$1,406
Right Hand Fork	Burnsville	20812										\$28,000				\$1,420	\$804
Stout's Chapel	Burnsville	20813									7	\$45,000				\$1,475	\$450
Calvary (Clarksburg)	Calvary-Mt. Clare	20281	13	\$813	9	\$522			30		900	\$1,215,000	\$45,829			\$22,571	\$22,571
Mt. Clare	Calvary-Mt. Clare	20570	9	\$5,125					15	34	225	\$309,000	\$58,271	\$13,381		\$7,075	\$7,075
Chapel Hill	Chapel Hill	20210					2	2	150	95	537	\$3,846,500	\$1,350,173			\$77,140	\$77,140
Christ (Sutton)	Christ-Flatwoods	20814	15		17				10		160	\$1,157,000	\$250,000			\$20,283	\$20,283
Flatwoods	Christ-Flatwoods	20817	6		10				2		120	\$175,000	\$72,000			\$5,827	\$905
High Knob	DISCONTINUED	20849														\$0	
Duff Street	Duff Street - Temple	20300			42	\$935			87	2	2600	\$1,435,000	\$386,028			\$67,128	\$67,128
Temple (Clarksburg)	Duff Street - Temple	20360			18							\$296,000	\$106,677			\$27,680	\$27,680
Kynette	East Elkins	20488										\$195,000				\$5,615	\$221
Wayside	East Elkins	20787		\$50		\$850						\$819,000				\$9,794	\$9,794
Fairview (Ellamore)	Ellamore	20371														\$1,228	\$500
Mt. Nebo	Ellamore	20374														\$1,216	
Mt. Union	Ellamore	20377										\$80,000	\$71,401			\$1,674	\$1,674
Nay Chapel	Ellamore	20378									45	\$75,000				\$2,575	\$2,575
First (Buckhannon)	First (Buckhannon)	20220	15	\$1,000	60	\$3,000			25			\$6,166,775	\$628,887			\$71,353	\$71,353

WESLEYAN DISTRICT

CHURCH NAME	CHARGE NAME	CONFERENCE CHURCH NUMBER	Total Amount APPORTIONED to the Local Church for All Apportioned Causes Directly PAID to the DISTRICT	Total Amount PAID by the Local Church for Apportioned Causes Directly PAID to the DISTRICT	Paid for General Advance Specials	Paid for World Service Specials	Paid for Annual Conference Advance Specials	Amount for the Youth Service Fund Remitted to the Conference Treasurer	Total of All Other Funds Sent to Annual Conference Treasurer for Connectional Mission and Ministry	Total Annual Conference Special Sunday Offerings	Total Given Directly to UM Causes and Not Sent to Conference Treasurer	Total Given to Non-United Methodist Benevolent and Charitable Causes Not Sent to the Conference Treasurer
			Line 36a	Line 36b	Line 37	Line 38	Line 39	Line 40	Line 41	Line 42	Line 43	Line 44
WESLEYAN DISTRICT												
French Creek	Adrian	20105	\$149	\$149	\$570					\$0	\$3,761	\$1,865
Laurel Fork	Adrian	20108	\$18	\$18						\$0		\$40
Beverly	Beverly	20151	\$528	\$528	\$193				\$2,650	\$0		
Valley Bend	Beverly	20158	\$176	\$176	\$123				\$285	\$0		
Cutlipsville	Braxton	20801	\$21	\$21					\$60	\$0		
Lloydsville	Braxton	20803	\$39	\$32					\$60	\$0	\$60	\$608
Richmond Chapel	Braxton	20805	\$32	\$32					\$60	\$0	\$20	
Pleasant Hill	Braxton	20811	\$122	\$122					\$160	\$0	\$50	\$6,000
Fairview	Braxton	20828	\$39	\$39					\$60	\$0		\$696
Bridgeport	Bridgeport	20170	\$1,680	\$1,681	\$5,263				\$1,018	\$55	\$5,300	\$13,400
Bristol	Bristol	20191	\$53	\$53					\$100	\$0		
Coplin	Bristol	20195	\$53	\$53					\$100	\$0		
Broad St. (Weston)	Broad St. (Weston)	20807	\$996	\$996	\$3,614		\$550		\$450	\$0		\$1,231
Burnsville	Burnsville	20808	\$202	\$202						\$0		\$400
Copen	Burnsville	20809	\$57							\$0		
Napier	Burnsville	20810	\$43	\$43						\$0		\$2,514
Right Hand Fork	Burnsville	20812	\$38	\$38						\$0		
Stout's Chapel	Burnsville	20813	\$43	\$44						\$0		
Calvary (Clarksburg)	Calvary-Mt. Clare	20281	\$436	\$436					\$100	\$0	\$320	\$3,262
Mt. Clare	Calvary-Mt. Clare	20570	\$187	\$187					\$200	\$0		\$2,957
Chapel Hill	Chapel Hill	20210	\$1,101	\$1,101	\$8,961				\$1,120	\$134	\$1,043	\$9,363
Christ (Sutton)	Christ -Flatwoods	20814	\$764	\$764						\$0		
Flatwoods	Christ-Flatwoods	20817	\$135	\$135						\$0		\$570
High Knob	DISCONTINUED	20849								\$0		
Duff Street	Duff Street - Temple	20300	\$1,023	\$1,023	\$750				\$270	\$38		\$517
Temple (Clarksburg)	Duff Street - Temple	20360	\$420	\$420	\$586		\$94		\$354	\$0	\$1,017	\$1,614
Kynette	East Elkins	20488	\$218	\$218						\$0		
Wayside	East Elkins	20787	\$328	\$328					\$100	\$0	\$1,500	
Fairview (Ellamore)	Ellamore	20371	\$48	\$30						\$0		
Mt. Nebo	Ellamore	20374	\$48	\$48						\$0		
Mt. Union	Ellamore	20377	\$48	\$48						\$0		
Nay Chapel	Ellamore	20378	\$48	\$48	\$100					\$0	\$50	\$888
First (Buckhannon)	First (Buckhannon)	20220	\$897	\$897	\$705				\$1,081	\$575	\$6,400	\$3,375

WESLEYAN DISTRICT

CHURCH NAME	CHARGE NAME	CONFERENCE CHURCH NUMBER	General Special Sunday Offerings (Church Remittance)	Total Paid by Local Church for All Direct Billed Clergy Benefits - Excluding Health Insurance	Medical Insurance Premiums: Mandatory 70% of Insurance Premiums Contributed By the Church	Medical Insurance Premiums: Amount Contributed by the Church Over and Above the Required 70% of the Total Premium.	Total Health Insurance Premiums Contributed by the Local Church (LINE 47a + LINE 47b)	Total Paid in Base Compensation to the Pastor	Total Paid in Base Compensation to All Associate Pastors Assigned by the Bishop	Total Paid to/for Pastor and Associates for Housing and Utilities and/or Related Allowances	Total Paid to Pastor and Associate(s) for Accountable Reimbursements	Total Paid to/for Pastor and Associate(s) for Any Other Cash Allowances
			Line 45	Line 46	Line 47a	Line 47b	Line 47	Line 48	Line 49	Line 50	Line 51	Line 52
WESLEYAN DISTRICT												
French Creek	Adrian	20105	\$0	\$1,880			\$0	\$9,420				
Laurel Fork	Adrian	20108	\$0	\$204			\$0	\$850				
Beverly	Beverly	20151	\$0				\$0	\$23,625		\$3,000	\$2,250	
Valley Bend	Beverly	20158	\$0				\$0	\$7,875			\$750	
Cutlipsville	Braxton	20801	\$0				\$0	\$760				
Lloydsville	Braxton	20803	\$0				\$0	\$2,311				
Richmond Chapel	Braxton	20805	\$0				\$0	\$2,641				
Pleasant Hill	Braxton	20811	\$0				\$0	\$100				
Fairview	Braxton	20828	\$0				\$0	\$2,723				
Bridgeport	Bridgeport	20170	\$751	\$22,610	\$4,603	\$1,972	\$6,575	\$87,628	\$25,909	\$5,305	\$12,546	
Bristol	Bristol	20191	\$0				\$0	\$1,887			\$663	
Coplin	Bristol	20195	\$0				\$0				\$1,000	\$200
Broad St. (Weston)	Broad St. (Weston)	20807	\$0	\$14,208			\$0	\$49,491		\$4,371	\$9,000	\$900
Burnsville	Burnsville	20808	\$0	\$2,881	\$2,425		\$2,425	\$14,400		\$1,517	\$790	
Copen	Burnsville	20809	\$0				\$0	\$3,686		\$949	\$221	
Napier	Burnsville	20810	\$0		\$521		\$521	\$2,508		\$984	\$201	
Right Hand Fork	Burnsville	20812	\$0				\$0	\$2,426		\$615	\$150	\$30
Stout's Chapel	Burnsville	20813	\$0				\$0	\$3,030		\$874		
Calvary (Clarksburg)	Calvary-Mt. Clare	20281	\$25	\$7,594			\$0	\$32,963		\$4,651	\$3,050	
Mt. Clare	Calvary-Mt. Clare	20570	\$300	\$2,557			\$0	\$9,868		\$1,116	\$620	
Chapel Hill	Chapel Hill	20210	\$118	\$7,637	\$5,527		\$5,527	\$47,736		\$9,927	\$3,923	\$4,082
Christ (Sutton)	Christ -Flatwoods	20814	\$0		\$10,396	\$948	\$11,344	\$35,407		\$5,308	\$5,100	
Flatwoods	Christ-Flatwoods	20817	\$0	\$720	\$1,658		\$1,658	\$6,248		\$825	\$900	
High Knob	DISCONTINUED	20849	\$0				\$0					
Duff Street	Duff Street - Temple	20300	\$122	\$21,871	\$15,658	\$6,710	\$22,368	\$48,957	\$33,147	\$7,474	\$5,710	
Temple (Clarksburg)	Duff Street - Temple	20360	\$137				\$0	\$13,500			\$1,500	
Kynette	East Elkins	20488	\$0	\$14,320	\$1,353		\$1,353	\$8,509		\$1,340	\$670	
Wayside	East Elkins	20787	\$54	\$4,576	\$3,061		\$3,061	\$16,891		\$2,660	\$2,000	
Fairview (Ellamore)	Ellamore	20371	\$0				\$0					
Mt. Nebo	Ellamore	20374	\$0				\$0	\$2,922				
Mt. Union	Ellamore	20377	\$0				\$0	\$2,922				
Nay Chapel	Ellamore	20378	\$0				\$0	\$2,250			\$500	
First (Buckhannon)	First (Buckhannon)	20220	\$700	\$13,590			\$0	\$47,272		\$5,500	\$5,500	\$3,800

WESLEYAN DISTRICT

CHURCH NAME	CHARGE NAME	CONFERENCE CHURCH NUMBER	Total Paid in Salary and Benefits for Deacons	Total Paid in Salary and Benefits for Diaconal Ministers	Total Paid in Salary and Benefits for all other Church Staff	Total Spent for Local Church Program Expenses	Total Spent for Local Church Operating Expenses	Total Paid for Principal / Interest on Indebtedness, Loans, Etc	Total Paid on Capital Expenditures for Building, Improvements, and Major Equip Purchases	Total Spent by the Local Church on All Expenditures	Number of Households Giving to the Local Church	Amount Received Through Pledges	Amount Received from Non-Pledging Yet Identified Givers	Amount Received from Unidentified Givers	Amount Received from Interest and Dividends Through Sale of Church Assets	Amount Received Through Building Use Fees, Contribution, and Rentals	Amount Received Through Fundraising and Other Sources	Total Income for Annual Budget / Spending Plan Budget / Spending Plan (Total Lines 62a - 62g)	
			Line 53	Line 54	Line 55	Line 56	Line 57	Line 58	Line 59	Line 60	Line 61	Line 62a	Line 62b	Line 62c	Line 62d	Line 62e	Line 62f	Line 62g	Line 62
WESLEYAN DISTRICT																			
French Creek	Adrian	20105			\$4,932	\$3,189	\$12,112		\$23,232	\$69,669	22		\$50,133	\$6,045	\$748		\$95	\$240	\$57,261
Laurel Fork	Adrian	20108				\$200	\$3,200			\$5,656									\$0
Beverly	Beverly	20151			\$6,355	\$1,160	\$8,000			\$61,415	58		\$90,784				\$520		\$91,304
Valley Bend	Beverly	20158				\$658	\$1,849			\$16,620	25			\$23,548					\$23,548
Cutlipsville	Braxton	20801				\$2,000	\$2,297		\$5,100	\$11,775	12		\$3,000						\$3,000
Lloydsville	Braxton	20803				\$765	\$2,391			\$7,027				\$7,839					\$7,839
Richmond Chapel	Braxton	20805				\$1,296	\$2,801			\$6,850	12			\$5,370					\$5,370
Pleasant Hill	Braxton	20811				\$75	\$1,600			\$9,165	4		\$12,000						\$12,000
Fairview	Braxton	20828				\$304	\$1,135		\$8,200	\$13,156	7			\$7,589					\$7,589
Bridgeport	Bridgeport	20170			\$212,398	\$30,818	\$132,412		\$130,255	\$846,424	940	\$690,000	\$200,622	\$47,000	\$5,618		\$7,957	\$16,200	\$967,397
Bristol	Bristol	20191				\$610	\$4,424		\$2,468	\$12,585	7			\$4,177	\$27,168				\$31,345
Coplin	Bristol	20195			\$885	\$502	\$6,200		\$3,620	\$15,451	7				\$13,000				\$13,000
Broad St. (Weston)	Broad St. (Weston)	20807			\$25,619	\$5,450	\$24,672		\$94,650	\$263,953			\$161,744	\$24,290	\$34,526				\$220,560
Burnsville	Burnsville	20808			\$1,200	\$3,136	\$6,269		\$642	\$39,862				\$32,062	\$11,722				\$43,784
Copen	Burnsville	20809			\$540	\$988	\$1,443			\$10,129				\$8,700					\$8,700
Napier	Burnsville	20810				\$1,260	\$128		\$820	\$10,385				\$9,000	\$24				\$9,024
Right Hand Fork	Burnsville	20812				\$947	\$1,480			\$6,490				\$1,200					\$1,200
Stout's Chapel	Burnsville	20813				\$2,690	\$2,285		\$5,517	\$14,890				\$1,000					\$1,000
Calvary (Clarksburg)	Calvary-Mt. Clare	20281			\$12,521	\$2,871	\$17,309		\$3,800	\$111,473	35		\$62,121	\$42,769					\$104,890
Mt. Clare	Calvary-Mt. Clare	20570			\$1,500	\$4,182	\$9,453	\$664	\$2,276	\$42,955	400	\$26,762	\$19,888				\$3,142	\$661	\$50,453
Chapel Hill	Chapel Hill	20210			\$90,573	\$18,503	\$83,148		\$98,836	\$468,872	215		\$285,738	\$7,837	\$13,188		\$920		\$307,683
Christ (Sutton)	Christ -Flatwoods	20814			\$5,584	\$2,662	\$5,825	\$194	\$65,338	\$157,809	54		\$32,000		\$30				\$32,030
Flatwoods	Christ-Flatwoods	20817			\$786	\$2,712	\$5,224		\$825	\$21,508	19			\$37,693					\$37,693
High Knob	DISCONTINUED	20849								\$0									\$0
Duff Street	Duff Street - Temple	20300			\$47,985	\$18,557	\$55,435		\$16,000	\$347,352	187	\$205,739	\$94,923	\$7,310			\$600	\$32,741	\$341,313
Temple (Clarksburg)	Duff Street - Temple	20360			\$25,769	\$11,886	\$24,072	\$35,627		\$144,256			\$53,145	\$3,061			\$1,410	\$5,466	\$63,082
Kymette	East Elkins	20488					\$3,009		\$2,250	\$31,890	16								\$0
Wayside	East Elkins	20787				\$650	\$11,565			\$53,179			\$34,744	\$20,604					\$55,348
Fairview (Ellamore)	Ellamore	20371								\$530									\$0
Mt. Nebo	Ellamore	20374				\$188	\$384			\$3,542	9		\$800		\$4				\$804
Mt. Union	Ellamore	20377			\$360		\$2,638			\$7,642			\$3,535	\$2,904					\$6,439
Nay Chapel	Ellamore	20378				\$1,083	\$3,862		\$1,144	\$12,499			\$500				\$50	\$1,200	\$1,750
First (Buckhannon)	First (Buckhannon)	20220			\$91,802	\$15,800	\$69,114		\$82,808	\$420,272	141	\$177,150	\$54,225	\$11,247	\$12,474				\$255,096

CHURCH NAME	CHARGE NAME	CONFERENCE CHURCH NUMBER	Capital Campaign Receipts	Gifts Through Memorials, Endowments, and Bequests	Other Sources and Projects	Amount Received for Special Sundays, General Advance Specials, World Service Specials and Other Forms of Directed Benevolent Giving	Total Income for Designated Causes Including Capital Campaigns Etc. (Lines 631-63d)	Equitable Compensation Funds Received by Church or Pastor	Advance Special , Apportioned, and Connecional Funds Received by the Church	Other Grants and Financial Support From Institutional Sources	Total Income from Connecional and Other Institutional Sources Outside the Local Church (Lines 64a - 64c)	Grand Total Income Reported (Lines 62,63,64)
			Line 63a	Line 63b	Line 63c	Line 63d	Line 63	Line 64a	Line 64b	Line 64c	Line 64	TOTAL INCOME
WESLEYAN DISTRICT												
French Creek	Adrian	20105				\$1,815	\$1,815				\$0	\$59,076
Laurel Fork	Adrian	20108					\$0				\$0	\$0
Beverly	Beverly	20151					\$0				\$0	\$91,304
Valley Bend	Beverly	20158					\$0				\$0	\$23,548
Cutlipsville	Braxton	20801					\$0				\$0	\$3,000
Lloydsville	Braxton	20803					\$0				\$0	\$7,839
Richmond Chapel	Braxton	20805					\$0				\$0	\$5,370
Pleasant Hill	Braxton	20811					\$0				\$0	\$12,000
Fairview	Braxton	20828					\$0				\$0	\$7,589
Bridgeport	Bridgeport	20170		\$52,000			\$52,000				\$0	\$1,019,397
Bristol	Bristol	20191					\$0				\$0	\$31,345
Coplin	Bristol	20195					\$0				\$0	\$13,000
Broad St. (Weston)	Broad St. (Weston)	20807					\$0				\$0	\$220,560
Burnsville	Burnsville	20808					\$0	\$5,470			\$5,470	\$49,254
Copen	Burnsville	20809					\$0				\$0	\$8,700
Napier	Burnsville	20810					\$0				\$0	\$9,024
Right Hand Fork	Burnsville	20812					\$0				\$0	\$1,200
Stout's Chapel	Burnsville	20813		\$132		\$1,117	\$1,249				\$0	\$2,249
Calvary (Clarksburg)	Calvary-Mt. Clare	20281	\$5,175				\$5,175				\$0	\$110,065
Mt. Clare	Calvary-Mt. Clare	20570		\$1,781			\$1,781				\$0	\$52,234
Chapel Hill	Chapel Hill	20210		\$100,000			\$100,000				\$0	\$407,683
Christ (Sutton)	Christ - Flatwoods	20814					\$0				\$0	\$32,030
Flatwoods	Christ-Flatwoods	20817					\$0				\$0	\$37,693
High Knob	DISCONTINUED	20849					\$0				\$0	\$0
Duff Street	Duff Street - Temple	20300		\$219,500	\$43,017	\$1,352	\$263,869				\$0	\$605,182
Temple (Clarksburg)	Duff Street - Temple	20360	\$13,548		\$1,116	\$1,153	\$15,818				\$0	\$78,900
Kynette	East Elkins	20488					\$0	\$5,000			\$5,000	\$5,000
Wayside	East Elkins	20787					\$0				\$0	\$55,348
Fairview (Ellamore)	Ellamore	20371					\$0				\$0	\$0
Mt. Nebo	Ellamore	20374					\$0				\$0	\$804
Mt. Union	Ellamore	20377					\$0				\$0	\$6,439
Nay Chapel	Ellamore	20378					\$0				\$0	\$1,750
First (Buckhannon)	First (Buckhannon)	20220	\$82,800	\$1,200		\$3,060	\$87,060				\$0	\$342,156

WESLEYAN DISTRICT

CHURCH NAME	CHARGE NAME	CONFERENCE CHURCH NUMBER	Total Professing Members at the Close of 2012	Received This Year on Profession of Christian Faith	Restored by Affirmation	Correction to Last Year's Membership by Addition	Transferred In From Other United Methodist Churches	Transferred In From Non-United Methodist Churches	Removed by Charge Conference Action	Withdrawn from Professing Membership	Correction to Last Year's Membership by Subtraction	Transferred Out to Other United Methodist Churches	Transferred Out to Non- United Methodist Churches	Removed by Death	Total Professing Members at the Close of 2013	Asian	African American	Hispanic	Native Am	Pacific Islander	White	Mult Racial	Female	Male	Average Attendance at All Weekly Worship Services
			LINE 1	LINE 2A	LINE 2B	LINE 2C	LINE 3	LINE 4	LINE 5A	LINE 5B	LINE 5C	LINE 6	LINE 7	LINE 8	LINE 9	9.a	9.b	9.c	9.d	9.e	9.f	9.g	9.h	9.i	LINE 10
First (Clarksburg)	First (Clarksburg)	20310	477	6			1			2		2		8	472		3				469		273	199	137
First (Elkins)	First (Elkins)	20390	942	3						1		2		23	919	5	2				912		506	413	280
Camden	Freemansburg	20822	19												19						19		11	8	12
Churchville	Freemansburg	20823	23											1	22						22		14	8	12
Freemansburg	Freemansburg	20824	41										2		39						39		22	17	33
Miles Chapel	Freemansburg	20825	70												70								40	30	25
Center Chapel	Frenchton	20441	15												15		3				12		11	4	8
Frenchton	Frenchton	20442	49			1								1	49						49		24	25	
Kanawha Run	Frenchton	20443	36			1								3	34						34		23	11	21
Rock Cave	Frenchton	20445	7												7						7		4	3	7
Straight Fork	Frenchton	20447	23											1	22						22		10	12	10
Waterloo	Frenchton	20448	6				1								7						7		5	2	8
Gassaway	Gassaway-Morrison	20826	159	2										3	158	1					155	2	87	71	77
Morrison	Gassaway-Morrison	20847	49											1	48						48		26	22	36
Oak Grove	Glenville	20833	12												12						12		8	4	4
Otterbein (Glennt)	Glenville	20834	26												26										
Blackburn	Glenville	20831	9											2	7										
Tanner	Glenville UM Ministries	20865	6												6						6		4	2	4
Trinity (Glenville)	Glenville UM Ministries	20867	110	3				1							114						114		60	54	25
New Bethel	Good Hope	20451	178	2							54			1	125						125		97	28	100
Pleasant Hill	Good Hope	20456	47												47						47		25	22	40
Hacker Valley	Hacker Valley	20836	15												15						15		11	4	6
Jerry's Run	Hacker Valley	20837	24												24						24		16	8	13
Mt. Zion	Hacker Valley	20838	7												7						7				6
Hammond	Hammond	20321	45	1										3	43		1				40	2	21	22	6
Heaston (Hodgesville)	Heaston (Hodgesville)	20461	44	7			4				2			2	51						51		34	17	28
Berry Chapel	Heaters	20815	8												8								6	2	7
Corley	Heaters	20816	21				2														22	1	13	10	25
Heaters	Heaters	20818	23												23						23		16	7	20
Mt. Harmony	Heaters	20819	11											1	10						10		6	4	10
Stone Run	Heaters	20820	10											1	9						9		7	2	8
Tichenal	Heaters	20821	11												11						11		6	5	8
Macedonia	Hodgesville	20462	16												16						16		8	8	21
Pleasant Valley	Hodgesville	20466	36												36						36		23	13	15
Reger	Hodgesville	20468	4												4						4		2	2	9
Coffman Chapel	Israel-Coffman	20421	35										2	1	32						32		18	14	
Israel	Israel-Coffman	20423	52	1											53						53		38	15	22

CHURCH NAME	CHARGE NAME	CONFERENCE CHURCH NUMBER	Persons Baptized This Year (Age 0-12)	Persons Baptized Ages 13 - older	Total Baptized Members Who Have Not Become Professing Members	Number of Other Constituents	Persons Enrolled in Confirmation Classes This Year	Number of CHILDREN in all Christian Formation Groups - ages 0-11	Number of YOUTH in all Christian Formation Groups ages 12-18	Number of YOUNG ADULTS in all Christian Formation Groups - ages 19-30	Number of Other ADULTS in all Christian Formation Groups ages 31 & older	Total Christian Formation Participants Total of Lines 15 - 18	Average Weekly Attendance in Sunday Church School (All Ages)	Number of Participants in Vacation Bible School	Number of Ongoing Classes (All Ages) in Sunday Church School	Number of On-Going Classes (All Ages) Other Than Sunday Church School	Number of Short-Term Classes and Small Groups for Learning
			Line 11a	Line 11b	LINE 12	LINE 13	LINE 14	LINE 15	LINE 16	LINE 17	LINE 18	Line 19	LINE 20	LINE 21	LINE 22	LINE 23	LINE 24
First (Clarksburg)	First (Clarksburg)	20310	1	1	80	89	6	21	23	12	65	121	57	37	8	13	12
First (Elkins)	First (Elkins)	20390	1			424		132	28	15	86	261	48	58	10	4	11
Camden	Freemansburg	20822								1		1	12	2	1		
Churchville	Freemansburg	20823										0					
Freemansburg	Freemansburg	20824				24		13	7	5	22	47	33	6	4		
Miles Chapel	Freemansburg	20825						4	3		18	25	25	45	3		
Center Chapel	Frenchton	20441				8			3		10	13				47	
Frenchton	Frenchton	20442						9	3	2	33	47	33	27	50	5	1
Kanawha Run	Frenchton	20443						5	4	3	18	30	26			4	2
Rock Cave	Frenchton	20445									3	3	3		1		
Straight Fork	Frenchton	20447				2			2			2					
Waterloo	Frenchton	20448				6					13	13	8		1		
Gassaway	Gassaway-Morrison	20826		1		66		5	8	25	10	48	38	50	6	1	
Morrison	Gassaway-Morrison	20847			3	25		10	4	7	8	29	29	50	4	2	
Oak Grove	Glenville	20833									4	4	4		4		
Otterbein (Glennvl)	Glenville	20834										0					
Blackburn	Glenville	20831										0	8				
Tanner	Glenville UM Ministries	20865				2						0	4			1	1
Trinity (Glenville)	Glenville UM Ministries	20867				13	7				7	7	4	5		10	
New Bethel	Good Hope	20451		2	14			8	7	12	32	59	34	44	4		1
Pleasant Hill	Good Hope	20456						18			8	26		27	4	8	1
Hacker Valley	Hacker Valley	20836									6	6	6		1		
Jerry's Run	Hacker Valley	20837				8		1	1	1	16	19	13		2		
Mt. Zion	Hacker Valley	20838				2						0	6		1		
Hammond	Hammond	20321		1	13	68						0				1	
Heaston (Hodgesville)	Heaston (Hodgesville)	20461	3	6		7	3	2	4	2	16	24	23		3		
Berry Chapel	Heaters	20815				6		3	1		9	13	7	3	2		
Corley	Heaters	20816		1				12	3	9	14	38	25	2	3		
Heaters	Heaters	20818				2		11	2		14	27	12	22	2	2	
Mt. Harmony	Heaters	20819				8		4			11	15	10	4	2	1	
Stone Run	Heaters	20820				5					10	10	8			1	
Tichenal	Heaters	20821				11					8	8	6				
Macedonia	Hodgesville	20462						3	2		6	11	19	5	3	1	
Pleasant Valley	Hodgesville	20466						2	1		18	21	15	20	3	1	1
Reger	Hodgesville	20468								3	6	9	9			1	
Coffman Chapel	Israel-Coffman	20421				8		2		2	18	22	13				
Israel	Israel-Coffman	20423		1		20		7	2	2	20	31	22	16	3		1

CHURCH NAME	CHARGE NAME	CONFERENCE CHURCH NUMBER	Membership in UIM Men	Amount Paid for Projects by UM Men	Membership in UM Women	Amount Paid for Local Church and Community Work by United Methodist Women	Number of UMWIM Teams Sent	Number of Persons Sent Out on UMWIM Teams	Number of Persons Engaged in Mission	Number of Persons Served by Community Ministries For Day care and / or Education	Number of Persons Served by Community Ministries for Outreach, Justice and Mercy	Market Value of Church Owned Land, Buildings and Equipment	Market Value of All Other Church-Owned Assets	Debt Secured by Church Physical Assets	Other Debt	Total Amount APPORTIONED to the Local Church for All Causes	Total Amount PAID by the Local Church for all Apportioned Causes
			Line 25a	25b	Line 26a	Line 26b	Line 27a	Line 27b	Line 28	Line 29	Line 30	Line 31	Line 32	Line 33	Line 34	Line 35a	Line 35b
First (Clarksburg)	First (Clarksburg)	20310	5		10	\$745			75	20	532	\$13,783,166	\$11,997,509	\$244,928		\$113,337	\$113,338
First (Elkins)	First (Elkins)	20390	130	\$6,515	131	\$6,683			47	77	355	\$9,346,000	\$1,156,358			\$107,668	\$107,668
Camden	Freemansburg	20822										\$65,000				\$2,189	\$2,189
Churchville	Freemansburg	20823										\$55,000				\$2,903	\$100
Freemansburg	Freemansburg	20824										\$68,000	\$48,812			\$3,247	\$3,247
Miles Chapel	Freemansburg	20825										\$140,000	\$75,000			\$5,340	
Center Chapel	Frenchton	20441										\$123,000	\$21,782			\$3,426	\$3,426
Frenchton	Frenchton	20442										\$55,000				\$3,337	\$3,337
Kanawha Run	Frenchton	20443										\$101,000				\$2,219	\$2,219
Rock Cave	Frenchton	20445										\$500,000				\$2,561	\$2,561
Straight Fork	Frenchton	20447										\$3,000	\$48,050			\$2,466	\$2,466
Waterloo	Frenchton	20448										\$14,000	\$2,000			\$2,276	\$2,276
Gassaway	Gassaway-Morrison	20826			8	\$1,914			18	57	426	\$1,828,000	\$180,979			\$21,121	\$19,361
Morrison	Gassaway-Morrison	20847							10		187	\$457,000	\$53,267			\$7,644	\$7,644
Oak Grove	Glenville	20833										\$52,000	\$5,081			\$1,448	\$362
Otterbein (Glenrvl)	Glenville	20834														\$1,659	\$1,659
Blackburn	Glenville	20831										\$1,500				\$1,011	\$811
Tanner	Glenville UM Ministries	20865										\$20,000	\$13,702			\$466	\$466
Trinity (Glenville)	Glenville UM Ministries	20867			11					20		\$615,000	\$135,000			\$10,913	\$10,913
New Bethel	Good Hope	20451			19	\$780					12	\$650,000	\$180,000			\$14,961	\$14,961
Pleasant Hill	Good Hope	20456										\$100,000				\$3,813	\$3,495
Hacker Valley	Hacker Valley	20836										2	\$40,000			\$1,429	\$1,429
Jerry's Run	Hacker Valley	20837									80	\$40,000				\$1,444	\$1,444
Mt. Zion	Hacker Valley	20838														\$642	\$100
Hammond	Hammond	20321							3		16	\$270,000	\$115,000			\$3,835	\$990
Heaston (Hodgesville)	Heaston (Hodgesville)	20461										\$543,903	\$28,922			\$5,274	\$5,274
Berry Chapel	Heaters	20815			1						1	\$150,000	\$116,040			\$2,227	\$2,227
Corley	Heaters	20816			2	\$400						\$75,000				\$2,094	\$2,094
Heaters	Heaters	20818			3	\$300					30	\$64,500				\$3,616	\$3,616
Mt. Harmony	Heaters	20819									60	\$35,000	\$8,400			\$1,624	\$1,624
Stone Run	Heaters	20820			2				1	1	5	\$95,000	\$19,339			\$2,373	\$2,373
Tichenal	Heaters	20821			3							\$70,000	\$7,000			\$1,739	\$1,739
Macedonia	Hodgesville	20462										\$55,500				\$3,011	\$3,011
Pleasant Valley	Hodgesville	20466										\$85,000				\$5,445	\$5,445
Reger	Hodgesville	20468										\$11,000	\$900			\$1,413	\$600
Coffman Chapel	Israel-Coffman	20421										\$40,500	\$2,790			\$2,483	\$2,483
Israel	Israel-Coffman	20423			6	\$2,055			3		50	\$197,000				\$3,575	\$3,575

WESLEYAN DISTRICT

CHURCH NAME	CHARGE NAME	CONFERENCE CHURCH NUMBER	Total Amount APPORTIONED to the Local Church for All Apportioned Causes Directly Paid to the DISTRICT	Total Amount PAID by the Local Church for Apportioned Causes Directly PAID to the DISTRICT	Paid for General Advance Specials	Paid for World Service Specials	Paid for Annual Conference Advance Specials	Amount for the Youth Service Fund Remitted to the Conference Treasurer	Total of All Other Funds Sent to Annual Conference Treasurer for Connectional Mission and Ministry	Total Annual Conference Special Sunday Offerings	Total Given Directly to UM Causes and Not Sent to Conference Treasurer	Total Given to Non- United Methodist Benefolent and Charitable Causes Not Sent to the Conference Treasurer
			Line 36a	Line 36b	Line 37	Line 38	Line 39	Line 40	Line 41	Line 42	Line 43	Line 44
First (Clarksburg)	First (Clarksburg)	20310	\$886	\$886	\$1,290				\$400	\$0	\$7,200	\$31,761
First (Elkins)	First (Elkins)	20390	\$1,380	\$1,380	\$1,200		\$605		\$1,729	\$0	\$1,463	\$36,839
Camden	Freemansburg	20822	\$107							\$0	\$107	\$419
Churchville	Freemansburg	20823	\$107	\$107						\$0	\$107	\$1,620
Freemansburg	Freemansburg	20824	\$180	\$180						\$0	\$1,380	\$2,000
Miles Chapel	Freemansburg	20825	\$169							\$0	\$3,000	
Center Chapel	Frenchton	20441	\$70	\$70					\$67	\$0	\$908	\$830
Frenchton	Frenchton	20442	\$70	\$70					\$117	\$0	\$400	
Kanawha Run	Frenchton	20443	\$70						\$67	\$0	\$7,000	\$5,643
Rock Cave	Frenchton	20445	\$70	\$70					\$67	\$0	\$100	
Straight Fork	Frenchton	20447	\$70	\$70					\$67	\$0		
Waterloo	Frenchton	20448	\$70	\$70					\$417	\$0	\$1,000	\$3,125
Gassaway	Gassaway-Morrison	20826	\$241	\$241					\$840	\$56	\$250	\$10,195
Morrison	Gassaway-Morrison	20847	\$722	\$722	\$406				\$200	\$0	\$115	\$5,181
Oak Grove	Glenville	20833	\$55	\$55					\$67	\$0		
Otterbein (Glennvl)	Glenville	20834	\$55	\$56					\$67	\$0		
Blackburn	Glenville	20831	\$50	\$50					\$67	\$0	\$50	
Tanner	Glenville UM Ministries	20865	\$26	\$26	\$100				\$300	\$0	\$300	
Trinity (Glenville)	Glenville UM Ministries	20867	\$380	\$380	\$177				\$155	\$95	\$83	\$2,425
New Bethel	Good Hope	20451	\$499	\$499	\$303				\$100	\$0		
Pleasant Hill	Good Hope	20456			\$320				\$45	\$0		\$2,200
Hacker Valley	Hacker Valley	20836	\$52	\$52						\$0		
Jerry's Run	Hacker Valley	20837	\$55	\$55	\$104					\$0	\$314	\$1,040
Mt. Zion	Hacker Valley	20838	\$30	\$55						\$0	\$45	\$53
Hammond	Hammond	20321	\$131	\$131	\$5		\$105		\$50	\$7	\$29	
Heaston (Hodgesville)	Heaston (Hodgesville)	20461	\$150	\$150			\$125		\$75	\$51	\$125	
Berry Chapel	Heaters	20815	\$52	\$52	\$25				\$33	\$0	\$905	\$764
Corley	Heaters	20816	\$52	\$52	\$100				\$33	\$0	\$3,305	\$3,800
Heaters	Heaters	20818	\$105	\$105	\$50				\$33	\$0	\$300	\$400
Mt. Harmony	Heaters	20819	\$16	\$16	\$25				\$33	\$0		\$89
Stone Run	Heaters	20820	\$45	\$45	\$50				\$33	\$0		\$1,670
Tichenal	Heaters	20821	\$45	\$45	\$25				\$33	\$0		
Macedonia	Hodgesville	20462	\$39	\$104					\$101	\$0	\$101	\$154
Pleasant Valley	Hodgesville	20466	\$129	\$129						\$0	\$350	\$450
Reger	Hodgesville	20468	\$95	\$95						\$0	\$98	
Coffman Chapel	Israel-Coffman	20421	\$103	\$103			\$62			\$0	\$912	\$447
Israel	Israel-Coffman	20423	\$137	\$137			\$120		\$100	\$0		\$57

CHURCH NAME	CHARGE NAME	CONFERENCE CHURCH NUMBER	General Special Sunday Offerings (Church Remittance)	Total Paid by Local Church for All Direct Billed Clergy Benefits - Excluding Health Insurance	Medical Insurance Premiums: Mandatory 70% of Insurance Premiums Contributed By the Church	Medical Insurance Premiums: Amount Contributed by the Church Over and Above the Required 70% of the Total Premium.	Total Health Insurance Premiums Contributed by the Local Church (LINE 47a + LINE 47b)	Total Paid in Base Compensation to the Pastor	Total Paid in Base Compensation to All Associate Pastors Assigned by the Bishop	Total Paid to/for Pastor and Associates for Housing and Utilities and/ or Related Allowances	Total Paid to Pastor and Associate(s) for Accountable Reimbursements	Total Paid to/for Pastor and Associate(s) for Any Other Cash Allowances
			Line 45	Line 46	Line 47a	Line 47b	Line 47	Line 48	Line 49	Line 50	Line 51	Line 52
First (Clarksburg)	First (Clarksburg)	20310	\$341	\$23,954	\$6,905	\$2,959	\$9,864	\$47,948	\$34,476	\$9,308	\$7,016	
First (Elkins)	First (Elkins)	20390	\$1,133	\$16,344	\$11,054	\$4,737	\$15,791	\$56,262		\$5,176	\$8,000	
Camden	Freemansburg	20822	\$0	\$4,661	\$2,100		\$2,100	\$4,876		\$570		
Churchville	Freemansburg	20823	\$0	\$4,661	\$900		\$900	\$4,876			\$570	
Freemansburg	Freemansburg	20824	\$0		\$7,850		\$7,850	\$8,212		\$1,920	\$960	
Miles Chapel	Freemansburg	20825	\$0	\$7,230			\$0	\$7,248		\$1,770		
Center Chapel	Frenchton	20441	\$0	\$372			\$0	\$3,501		\$500	\$500	
Frenchton	Frenchton	20442	\$0	\$372			\$0	\$3,501		\$500	\$500	
Kanawha Run	Frenchton	20443	\$0	\$372			\$0	\$3,501		\$500	\$500	
Rock Cave	Frenchton	20445	\$0	\$372			\$0	\$3,501		\$500	\$500	
Straight Fork	Frenchton	20447	\$0	\$372			\$0	\$3,501		\$500	\$500	
Waterloo	Frenchton	20448	\$0	\$372			\$0	\$3,498		\$500	\$500	
Gassaway	Gassaway-Morrison	20826	\$0	\$10,141	\$7,959	\$3,411	\$11,370	\$35,275		\$3,919	\$5,317	
Morrison	Gassaway-Morrison	20847	\$0	\$3,944	\$3,095	\$1,327	\$4,422	\$13,718		\$1,400	\$2,100	\$4,000
Oak Grove	Glenville	20833	\$0				\$0	\$3,422				
Otterbein (Glenvil)	Glenville	20834	\$0				\$0					
Blackburn	Glenville	20831	\$0				\$0	\$3,422				
Tanner	Glenville UM Ministries	20865	\$0				\$0				\$264	
Trinity (Glenville)	Glenville UM Ministries	20867	\$262	\$5,376			\$0	\$18,700		\$4,571		\$125
New Bethel	Good Hope	20451	\$0	\$6,298	\$8,843	\$3,790	\$12,633	\$18,931			\$3,170	
Pleasant Hill	Good Hope	20456	\$0		\$2,210	\$947	\$3,157	\$6,080		\$800	\$672	
Hacker Valley	Hacker Valley	20836	\$0				\$0	\$1,444		\$1,520		
Jerry's Run	Hacker Valley	20837	\$0				\$0	\$1,520		\$1,600		
Mt. Zion	Hacker Valley	20838	\$0				\$0	\$836		\$880		
Hammond	Hammond	20321	\$62				\$0					
Heaston (Hodgesville)	Heaston (Hodgesville)	20461	\$0				\$0	\$12,961				
Berry Chapel	Heaters	20815	\$0	\$728			\$0	\$5,668				
Corley	Heaters	20816	\$0	\$728			\$0	\$5,668				
Heaters	Heaters	20818	\$0	\$728			\$0	\$6,036				\$60
Mt. Harmony	Heaters	20819	\$0	\$728			\$0	\$4,813				\$30
Stone Run	Heaters	20820	\$0	\$728			\$0	\$4,814				\$30
Tichenal	Heaters	20821	\$0				\$0	\$2,423			\$485	
Macedonia	Hodgesville	20462	\$0	\$1,080			\$0	\$4,320			\$1,080	
Pleasant Valley	Hodgesville	20466	\$0	\$1,470			\$0	\$5,880			\$1,470	
Reger	Hodgesville	20468	\$0	\$450			\$0	\$1,800			\$1,470	
Coffman Chapel	Israel-Coffman	20421	\$0	\$800			\$0	\$4,000			\$780	
Israel	Israel-Coffman	20423	\$0	\$530			\$0	\$5,836			\$977	\$300

CHURCH NAME	CHARGE NAME	CONFERENCE CHURCH NUMBER	Total Paid in Salary and Benefits for Deacons		Total Paid in Salary and Benefits for Diaconal Ministers	Total Paid in Salary and Benefits for Other Church Staff	Total Spent for Local Church Program Expenses	Total Spent for Local Church Operating Expenses	Total Paid for Principal / Interest on Indebtedness, Loans, Etc	Total Paid on Capital Expenditures for Repairs, Repainting, Improvements, and Major Equip Purchases	Total Spent by the Local Church on All Expenditures	Number of Households Giving to the Local Church	Amount Received Through Pledges	Amount Received from Non-Pledging Yet Identified Givers	Amount Received from Unidentified Givers	Amount Received from Interest and Dividends	Amount Received Through Sale of Church Assets	Amount Received Through Building Use Fees, Contribution, and Rentals	Amount Received Through Fundraisers and Other Sources	Total Income for Annual Conference (Total Lins 62a - 62g)
			Line 53	Line 54		Line 55	Line 56	Line 57	Line 58	Line 59	Line 60	Line 61	Line 62a	Line 62b	Line 62c	Line 62d	Line 62e	Line 62f	Line 62g	Line 62
First (Clarksburg)	First (Clarksburg)	20310				\$122,528	\$21,882	\$114,185	\$106,494	\$15,000	\$667,871	159	\$173,858	\$39,185	\$2,515	\$302,566		\$8,455	\$5,063	\$531,642
First (Elkins)	First (Elkins)	20390				\$121,933	\$35,670	\$69,401	\$353	\$25,700	\$506,647	426	\$428,698	\$9,535	\$17,170	\$5,350		\$4,000		\$464,753
Camden	Freemansburg	20822					\$410	\$1,640			\$16,972	9	\$11,668							\$11,668
Churchville	Freemansburg	20823						\$1,646			\$14,587				\$13,836					\$13,836
Freemansburg	Freemansburg	20824					\$1,446	\$3,169			\$30,364	24		\$28,512	\$9,870					\$38,382
Miles Chapel	Freemansburg	20825				\$960	\$1,507	\$6,299			\$28,014	14	\$26,601							\$26,601
Center Chapel	Frenchton	20441					\$361	\$6,814			\$17,349			\$9,491						\$9,491
Frenchton	Frenchton	20442					\$896	\$1,946			\$11,639			\$13,409						\$13,409
Kanawha Run	Frenchton	20443					\$349	\$5,254			\$25,405				\$20,538					\$20,538
Rock Cave	Frenchton	20445						\$3,450			\$11,121				\$6,574	\$3,302				\$9,876
Straight Fork	Frenchton	20447					\$1,226	\$991			\$9,693	10	\$6,540	\$1,200	\$934					\$8,674
Waterloo	Frenchton	20448					\$594	\$2,597		\$598	\$15,547				\$14,052					\$14,052
Gassaway	Gassaway-Morrison	20826				\$11,698	\$11,996	\$38,087			\$158,746	49		\$111,945	\$11,111	\$26		\$115	\$14,637	\$137,834
Morrison	Gassaway-Morrison	20847				\$1,667	\$3,930	\$6,427			\$55,876	18		\$54,025	\$8,357	\$20				\$62,402
Oak Grove	Glenville	20833				\$650	\$80	\$2,522		\$263	\$7,421	4		\$5,262						\$5,262
Otterbein (Glennt)	Glenville	20834									\$1,782									\$0
Blackburn	Glenville	20831					\$150	\$222			\$4,772				\$3,730					\$3,730
Tanner	Glenville UM Ministries	20865					\$206	\$1,241			\$2,903	4			\$4,139					\$4,139
Trinity (Glenville)	Glenville UM Ministries	20867				\$1,161	\$851	\$10,786		\$35,964	\$92,024	18			\$44,320	\$4	\$1,624	\$540	\$2,064	\$48,552
New Bethel	Good Hope	20451				\$6,300	\$1,112	\$12,000			\$76,307	66		\$98,914	\$3,435			\$3,063	\$1,900	\$107,312
Pleasant Hill	Good Hope	20456					\$2,182	\$4,681		\$14,497	\$38,129	21			\$39,067					\$39,067
Hacker Valley	Hacker Valley	20836					\$115	\$1,632			\$6,191	9		\$6,012						\$6,012
Jerry's Run	Hacker Valley	20837				\$100	\$300	\$875		\$300	\$7,652	15		\$5,510	\$1,215				\$1,390	\$8,115
Mt. Zion	Hacker Valley	20838						\$603			\$2,572	5		\$2,352						\$2,352
Hammond	Hammond	20321					\$437	\$6,663			\$8,479			\$6,726	\$1,762			\$1,275		\$9,763
Heaston (Hodgesville)	Heaston (Hodgesville)	20461					\$45	\$2,222			\$21,028	18			\$20,074					\$20,074
Berry Chapel	Heaters	20815				\$420	\$645	\$1,981			\$13,448	4				\$2,500				\$2,500
Corley	Heaters	20816				\$420	\$2,032	\$4,922			\$23,154	14		\$28,559		\$7		\$100		\$28,666
Heaters	Heaters	20818				\$420	\$1,480	\$3,563			\$16,791	9			\$18,998					\$18,998
Mt. Harmony	Heaters	20819				\$420	\$2,048	\$1,956			\$11,782	8			\$11,373	\$4				\$11,377
Stone Run	Heaters	20820				\$500	\$1,149	\$3,758			\$15,150	7			\$16,043	\$65				\$16,108
Tichenal	Heaters	20821				\$720		\$1,700			\$7,169	7								\$0
Macedonia	Hodgesville	20462				\$1,225		\$3,158			\$14,334	14			\$20,823					\$20,823
Pleasant Valley	Hodgesville	20466					\$2,047	\$3,922		\$1,207	\$22,370	13			\$23,787		Reger			\$23,787
Reger	Hodgesville	20468					\$264	\$1,447		\$230	\$6,454	6			\$3,122					\$3,122
Coffman Chapel	Israel-Coffman	20421					\$62	\$1,676		\$1,749	\$13,074				\$11,993	\$3				\$11,996
Israel	Israel-Coffman	20423						\$713	\$3,283		\$15,628	22	\$20,321	\$9						\$20,330

CHURCH NAME	CHARGE NAME	CONFERENCE CHURCH NUMBER	Capital Campaign Receipts	Gifts Through Memorials, Endowments, and Bequests	Other Sources and Projects	Amount Received for Special Sundays, General Advance Specials, World Service Specials and Other Forms of Directed Benevolent Giving	Total Income for Designated Causes Including Capital Campaigns Etc. (Lines 631-63d)	Equitable Compensation Funds Received by Church or Pastor	Advance Special , Apportioned, and Connectional Funds Received by the Church	Other Grants and Financial Support From Institutional Sources	Total Income from Connectional and Other Institutional Sources Outside the Local Church (Lines 64a - 64c)	Grand Total Income Reported (Lines 62,63,64)
			Line 63a	Line 63b	Line 63c	Line 63d	Line 63	Line 64a	Line 64b	Line 64c	Line 64	TOTAL INCOME
First (Clarksburg)	First (Clarksburg)	20310					\$0				\$0	\$531,642
First (Elkins)	First (Elkins)	20390		\$6,736	\$36,840	\$4,266	\$47,842				\$0	\$512,595
Camden	Freemansburg	20822					\$0				\$0	\$11,668
Churchville	Freemansburg	20823					\$0				\$0	\$13,836
Freemansburg	Freemansburg	20824					\$0				\$0	\$38,382
Miles Chapel	Freemansburg	20825					\$0				\$0	\$26,601
Center Chapel	Frenchton	20441					\$0				\$0	\$9,491
Frenchton	Frenchton	20442					\$0				\$0	\$13,409
Kanawha Run	Frenchton	20443					\$0				\$0	\$20,538
Rock Cave	Frenchton	20445					\$0				\$0	\$9,876
Straight Fork	Frenchton	20447	\$196	\$250			\$446				\$0	\$9,120
Waterloo	Frenchton	20448					\$0				\$0	\$14,052
Gassaway	Gassaway-Morrison	20826		\$19		\$5,366	\$5,385				\$0	\$143,219
Morrison	Gassaway-Morrison	20847					\$0				\$0	\$62,402
Oak Grove	Glenville	20833					\$0				\$0	\$5,262
Otterbein (Glenntl)	Glenville	20834					\$0				\$0	\$0
Blackburn	Glenville	20831					\$0				\$0	\$3,730
Tanner	Glenville UM Ministries	20865					\$0				\$0	\$4,139
Trinity (Glenville)	Glenville UM Ministries	20867		\$294	\$12,400	\$474	\$13,168				\$0	\$61,720
New Bethel	Good Hope	20451				\$4,100	\$4,100				\$0	\$111,412
Pleasant Hill	Good Hope	20456					\$0				\$0	\$39,067
Hacker Valley	Hacker Valley	20836					\$0				\$0	\$6,012
Jerry's Run	Hacker Valley	20837		\$500		\$52	\$552				\$0	\$8,667
Mt. Zion	Hacker Valley	20838					\$0				\$0	\$2,352
Hammond	Hammond	20321				\$107	\$107				\$0	\$9,870
Heaston (Hodgesville)	Heaston (Hodgesville)	20461		\$62,775			\$62,775				\$0	\$82,849
Berry Chapel	Heaters	20815					\$0				\$0	\$2,500
Corley	Heaters	20816					\$0				\$0	\$28,666
Heaters	Heaters	20818					\$0				\$0	\$18,998
Mt. Harmony	Heaters	20819					\$0				\$0	\$11,377
Stone Run	Heaters	20820					\$0				\$0	\$16,108
Tichenal	Heaters	20821					\$0				\$0	\$0
Macedonia	Hodgesville	20462					\$0				\$0	\$20,823
Pleasant Valley	Hodgesville	20466					\$0				\$0	\$23,787
Reger	Hodgesville	20468					\$0				\$0	\$3,122
Coffman Chapel	Israel-Coffman	20421					\$0				\$0	\$11,996
Israel	Israel-Coffman	20423		\$100		\$120	\$220				\$0	\$20,550

CHURCH NAME	CHARGE NAME	CONFERENCE CHURCH NUMBER	Total Professing Members at the Close of 2012	Received This Year on Profession of Christian Faith	Restored by Affirmation	Correction to Last Year's Membership by Addition	Transferred in From Other United Methodist Churches	Transferred In From Non-United Methodist Churches	Removed by Charge Conference Action	Withdrawn from Professing Membership	Correction to Last Year's Membership by Subtraction	Transferred Out to Other United Methodist Churches	Transferred Out to Non- United Methodist Churches	Removed by Death	Total Professing Members at the Close of 2013	Asian	African American	Hispanic	Native Am	Pacific Islander	White	Mult Racial	Female	Male	Average Attendance at All Weekly Worship Services
			LINE 1	LINE 2A	LINE 2B	LINE 2C	LINE 3	LINE 4	LINE 5A	LINE 5B	LINE 5C	LINE 6	LINE 7	LINE 8	LINE 9	9.a	9.b	9.c	9.d	9.e	9.f	9.g	9.h	9.i	LINE 10
First (Jane Lew)	Jane Lew	20840	74											1	73						73	41	32	12	
McWhorter	Jane Lew	20841	61	2											63						63	33	30	33	
Mt. Hebron	Jane Lew	20842	45											3	42						42			23	
Big Isaac	Jarvisville	20471	41											1	40						40	25	15	23	
Lyda Chapel	Jarvisville	20472	15												15						15	6	9	8	
Meadow Valley	Jarvisville	20473	26												26						26	17	9	8	
Mount Olive	Jarvisville	20477	13					2		3	1				11						11	6	5	7	
Pleasant Valley (Jrv)	Jarvisville	20478	44												44						44	17	27	16	
Johnson Avenue	Johnson Avenue	20180	42	3								1			44						44	29	15	17	
Berlin	Lewis	20843	47											1	46									36	
Fairview (Lewis Chg)	Lewis	20844	19												19						19	10	9	8	
Union Chapel	Lewis	20846	20												20						20	10	10	10	
Harmony	Lewis	20845	42												42									20	
Liberty (Clarksburg)	Liberty (Clarksburg)	20491	50	1				1						1	51						51	38	13	20	
Little Otter	Little Otter	20829	48										2		46									15	
Johnstown	Lost Creek	20501	59												59						59	29	30	27	
Lost Creek	Lost Creek	20504	146											6	140						140	125	15	47	
Rockford	Lost Creek	20506	36												36						36	20	16	11	
Jerusalem (Mill Crk)	Mill Creek	20526	36												36						36	27	9	10	
Mill Creek	Mill Creek	20527	54											3	51				1		50	34	17	27	
Valley Chapel	Mill Creek	20528	9												9						9	6	3	15	
Mace	Mingo	20533	22												22						22	9	13	26	
Oak Grove	Mingo	20536	17												17						17	11	6	16	
Valley Head	Mingo	20538	31	1								2		1	29						29	19	10	10	
Mt. Zion (Newlon)	Newlon	20553	11				1								12						12	7	5	5	
Newlon	Newlon	20555	17											1	16						16	9	7	6	
Pine Grove	Newlon	20556	11											1	10						10	6	4	4	
Kesling	North (Buckhannon)	20231	17												17						17	11	6	22	
Mt. Hermon	North (Buckhannon)	20233	37	6			2							1	44						44	27	17	36	
Mt. Rupert	North (Buckhannon)	20236	28			1								2	27						27	15	12	17	
North (Buckhannon)	North (Buckhannon)	20239	23					2				2			23						23	16	7	8	
Highland Park	North (Elkins)	20422	50											1	49						49			44	
Orlena	North (Elkins)	20425	125	2											127						127	72	55		
Mercy Chapel	North (Elkins)	20427	48	5										1	52						52			40	
Mt. Hebron	North Sutton	20848	37												37						37	33	4	15	
Mt. Nebo	North Sutton	20850	22									4		1	17									15	
Newville	North Sutton	20851	12										1	2	9							6	3		

CHURCH NAME	CHARGE NAME	CONFERENCE CHURCH NUMBER	Persons Baptized This Year (Age 0-12)	Persons Baptized Ages 13 - older	Total Baptized Members Who Have Not Become Professing Members	Number of Other Constituents	Persons Enrolled in Confirmation Classes This Year	Number of CHILDREN in all Christian Formation Groups - ages 0-11	Number of YOUTH in all Christian Formation Groups ages 12-18	Number of YOUNG ADULTS in all Christian Formation Groups - ages 19-30	Number of Other ADULTS in all Christian Formation Groups ages 31 & older	Total Christian Formation Participants Total of Lines 15 - 18	Average Weekly Attendance in Sunday Church School (All Ages)	Number of Participants in Vacation Bible School	Number of Ongoing Classes (All Ages) in Sunday Church School	Number of On-Going Classes (All Ages) Other Than Sunday Church School	Number of Short-Term Classes and Small Groups for Learning
			Line 11a	Line 11b	LINE 12	LINE 13	LINE 14	LINE 15	LINE 16	LINE 17	LINE 18	Line 19	LINE 20	LINE 21	LINE 22	LINE 23	LINE 24
First (Jane Lew)	Jane Lew	20840		1			1	2				2	3		2	1	
McWhorter	Jane Lew	20841	7				2	8	4	2	28	42	20	90	2	3	1
Mt. Hebron	Jane Lew	20842										0				2	2
Big Isaac	Jarvisville	20471				35		7	7	4	22	40	24	23	5		1
Lyda Chapel	Jarvisville	20472				1		3			12	15			1		
Meadow Valley	Jarvisville	20473				2					8	8	8		1	3	3
Mount Olive	Jarvisville	20477				7		4			10	14	7		2		
Pleasant Valley (Jrv)	Jarvisville	20478				13		8	3		15	26	14		3		
Johnson Avenue	Johnson Avenue	20180	3		2	3	5	2	1		14	17	9		2	2	
Berlin	Lewis	20843						9	4	5	22	40	36	80	4	1	1
Fairview (Lewis Chg)	Lewis	20844						3			7	10	8				
Union Chapel	Lewis	20846						1	3		4	16			2		
Harmony	Lewis	20845						3		2	24	29	24		2	1	
Liberty (Clarksburg)	Liberty (Clarksburg)	20491	1			24		5			8	13	5				
Little Otter	Little Otter	20829						4				4	18		2		
Johnstown	Lost Creek	20501	1		4	3		10	1		2	13	10	5		2	
Lost Creek	Lost Creek	20504			5	9		10	3		8	21		22		1	2
Rockford	Lost Creek	20506				4				2	2	4	4			1	
Jerusalem (Mill Crk)	Mill Creek	20526			2	7		8	4	5	4	21	13	35	2	2	1
Mill Creek	Mill Creek	20527				19		2			13	15	2		2	1	1
Valley Chapel	Mill Creek	20528			4	7		3			10	13	15		2		1
Mace	Mingo	20533			21	47		6		6	22	34	20		2	1	
Oak Grove	Mingo	20536			6	25		3	1		4	17	25	12	2	2	1
Valley Head	Mingo	20538				45				2	18	20	10		1	1	
Mt. Zion (Newlon)	Newlon	20553										0	5		1	1	
Newlon	Newlon	20555						3			9	12	10		2		
Pine Grove	Newlon	20556										0	4		1		1
Kesling	North (Buckhannon)	20231			4	23		7	2	3	19	31	23	40	3	1	
Mt. Hermon	North (Buckhannon)	20233				29*						0	36				
Mt. Rupert	North (Buckhannon)	20236				4						0	17		1	1	
North (Buckhannon)	North (Buckhannon)	20239				4					22	22	10		1	1	8
Highland Park	North (Elkins)	20422				14						0			42	3	
Orlena	North (Elkins)	20425				10	7	16				16			55	4	6
Mercy Chapel	North (Elkins)	20427	3	2				8			6	14	6	31	3		
Mt. Hebron	North Sutton	20848				43	15	4			11	15	15		48		
Mt. Nebo	North Sutton	20850			1	8	5	8				8	18	12	8	2	2
Newville	North Sutton	20851			2	1		2	1		9	12	12	3	3		

CHURCH NAME	CHARGE NAME	CONFERENCE CHURCH NUMBER	Membership in UM Men	Amount Paid for Projects by UM Men	Membership in UM Women	Amount Paid for Local Church and Community Work by United Methodist Women	Number of UMWIM Teams Sent	Number of Persons Sent Out on UMWIM Teams	Number of Persons Engaged in Mission	Number of Persons Served by Community Ministries For Day care and / or Education	Number of Persons Served by Community Ministries for Outreach, Justice and Mercy	Market Value of Church Owned Land, Buildings and Equipment	Market Value of All Other Church-Owned Assets	Debt Secured by Church Physical Assets	Other Debt	Total Amount APPORTIONED to the Local Church for All Causes	Total Amount PAID by the Local Church for all Apportioned Causes
			Line 25a	25b	Line 26a	Line 26b	Line 27a	Line 27b	Line 28	Line 29	Line 30	Line 31	Line 32	Line 33	Line 34	Line 35a	Line 35b
First (Jane Lew)	Jane Lew	20840										\$579,500	\$5,000			\$6,635	\$5,558
McWhorter	Jane Lew	20841										\$300,000	\$24,000			\$6,007	\$6,007
Mt. Hebron	Jane Lew	20842									9	\$901,000	\$50,970			\$6,136	\$6,136
Big Isaac	Jarvisville	20471	7	\$250							165	\$210,000				\$6,247	\$6,247
Lyda Chapel	Jarvisville	20472										\$30,000				\$1,227	\$1,227
Meadow Valley	Jarvisville	20473							8			\$40,500	\$31,009			\$1,986	\$1,986
Mount Olive	Jarvisville	20477										\$10,000				\$1,276	\$1,276
Pleasant Valley (Jrv)	Jarvisville	20478										\$207,000				\$2,595	\$2,595
Johnson Avenue	Johnson Avenue	20180			8	\$1,625			15	70	915	\$791,500	\$112,500			\$5,969	\$5,969
Berlin	Lewis	20843								1	200	\$337,000	\$73,321			\$6,165	\$6,165
Fairview (Lewis Chg)	Lewis	20844										\$11,000				\$695	\$695
Union Chapel	Lewis	20846										\$60,000				\$3,161	\$1,580
Harmony	Lewis	20845										\$200,000				\$2,277	\$2,277
Liberty (Clarksburg)	Liberty (Clarksburg)	20491			22						30	\$310,300	\$88,000			\$3,812	\$900
Little Otter	Little Otter	20829										\$85,000				\$2,853	\$2,853
Johnstown	Lost Creek	20501			9	\$374					750	\$125,000				\$3,167	\$3,167
Lost Creek	Lost Creek	20504			14	\$475					832	\$1,286,000	\$9,645			\$12,273	\$12,273
Rockford	Lost Creek	20506			2					1	897	\$94,000				\$2,580	\$2,580
Jerusalem (Mill Crk)	Mill Creek	20526									2	\$80,000	\$30,500			\$2,205	\$2,312
Mill Creek	Mill Creek	20527			11	\$529			6		6	\$250,000	\$110,210			\$9,677	\$9,677
Valley Chapel	Mill Creek	20528									7	\$75,000	\$29,324			\$2,533	\$2,533
Mace	Mingo	20533							24	20	170	\$65,000	\$11,000			\$2,494	\$2,494
Oak Grove	Mingo	20536			5	\$200			6		275	\$22,500				\$2,592	\$2,592
Valley Head	Mingo	20538			10	\$450			10		150	\$2,000,000				\$4,021	\$4,021
Mt. Zion (Newlon)	Newlon	20553										\$37,000	\$6,356			\$531	\$531
Newlon	Newlon	20555										\$57,500	\$20,565			\$923	\$923
Pine Grove	Newlon	20556										\$25,500	\$30,859			\$866	\$866
Kesling	North (Buckhannon)	20231										\$170,000				\$3,493	\$2,861
Mt. Hermon	North (Buckhannon)	20233										\$440,000	\$80,000			\$5,019	\$5,019
Mt. Rupert	North (Buckhannon)	20236										\$420,400				\$3,308	\$3,308
North (Buckhannon)	North (Buckhannon)	20239										\$175,000				\$2,648	\$2,648
Highland Park	North (Elkins)	20422										\$110,860				\$4,570	\$4,570
Orlena	North (Elkins)	20425			18							\$350,280		\$30,219		\$8,276	\$8,276
Mercy Chapel	North (Elkins)	20427			9	\$735			8	1		\$75,360				\$4,664	\$4,664
Mt. Hebron	North Sutton	20848										\$70,000	\$13,574			\$2,389	\$2,389
Mt. Nebo	North Sutton	20850								1	8	\$18,300	\$6,364			\$1,749	\$1,749
Newville	North Sutton	20851										\$20,000				\$1,131	

CHURCH NAME	CHARGE NAME	CONFERENCE CHURCH NUMBER	Total Amount APPORTIONED to the Local Church for All Apportioned Causes Directly Paid to the DISTRICT	Total Amount PAID by the Local Church for Apportioned Causes Directly PAID to the DISTRICT	Paid for General Advance Specials	Paid for World Service Specials	Paid for Annual Conference Advance Specials	Amount for the Youth Service Fund Remitted to the Conference Treasurer	Total of All Other Funds Sent to Annual Conference Treasurer for Connectional Mission and Ministry	Total Annual Conference Special Sunday Offerings	Total Given Directly to UM Causes and Not Sent to Conference Treasurer	Total Given to Non- United Methodist Benevolent and Charitable Causes Not Sent to the Conference Treasurer
			Line 36a	Line 36b	Line 37	Line 38	Line 39	Line 40	Line 41	Line 42	Line 43	Line 44
First (Jane Lew)	Jane Lew	20840	\$188	\$188					\$67	\$0		\$572
McWhorter	Jane Lew	20841	\$188						\$67	\$0		
Mt. Hebron	Jane Lew	20842	\$188	\$188	\$120				\$267	\$50		\$1,596
Big Isaac	Jarvisville	20471	\$107	\$107						\$0		\$9,186
Lyda Chapel	Jarvisville	20472	\$64	\$64					\$25	\$0	\$156	\$444
Meadow Valley	Jarvisville	20473	\$86	\$86						\$0		\$1,162
Mount Olive	Jarvisville	20477	\$64	\$64						\$0		\$100
Pleasant Valley (Jrv)	Jarvisville	20478	\$107	\$107						\$0		
Johnson Avenue	Johnson Avenue	20180	\$140	\$140					\$200	\$0		\$1,919
Berlin	Lewis	20843	\$126	\$126					\$50	\$200	\$1,200	\$3,783
Fairview (Lewis Chg)	Lewis	20844	\$13	\$13					\$50	\$0		
Union Chapel	Lewis	20846	\$43	\$43						\$0		\$14,241
Harmony	Lewis	20845	\$60	\$60						\$200		\$10,002
Liberty (Clarksburg)	Liberty (Clarksburg)	20491	\$158							\$0		
Little Otter	Little Otter	20829	\$105	\$105					\$200	\$0		\$4,700
Johnstown	Lost Creek	20501	\$112	\$112	\$50				\$167	\$0		\$1,307
Lost Creek	Lost Creek	20504	\$418	\$418	\$610					\$0		\$1,525
Rockford	Lost Creek	20506	\$94	\$94					\$67	\$0	\$250	
Jerusalem (Mill Crk)	Mill Creek	20526	\$69	\$69					\$50	\$0	\$100	\$212
Mill Creek	Mill Creek	20527	\$387	\$387					\$420	\$0	\$1,825	\$281
Valley Chapel	Mill Creek	20528	\$74	\$74					\$50	\$0		
Mace	Mingo	20533	\$100	\$100			\$888		\$167	\$0	\$388	\$3,445
Oak Grove	Mingo	20536	\$76	\$76					\$67	\$0	\$474	\$245
Valley Head	Mingo	20538	\$156	\$156	\$20				\$67	\$0	\$85	\$300
Mt. Zion (Newlon)	Newlon	20553	\$7	\$15					\$50	\$0	\$100	\$120
Newlon	Newlon	20555	\$11	\$11					\$167	\$0		\$405
Pine Grove	Newlon	20556	\$15	\$15			\$100		\$217	\$0		\$145
Kesling	North (Buckhannon)	20231	\$81	\$81					\$50	\$0		\$1,600
Mt. Hermon	North (Buckhannon)	20233	\$117	\$117					\$574	\$0		
Mt. Rupert	North (Buckhannon)	20236	\$96	\$96	\$429		\$273		\$720	\$0	\$135	\$341
North (Buckhannon)	North (Buckhannon)	20239	\$56	\$56						\$0		
Highland Park	North (Elkins)	20422	\$225	\$225	\$93				\$67	\$0		
Orlena	North (Elkins)	20425	\$309	\$309	\$362				\$67	\$0		\$107
Mercy Chapel	North (Elkins)	20427	\$216	\$216					\$67	\$0		
Mt. Hebron	North Sutton	20848	\$51	\$51	\$90				\$13	\$0	\$631	\$707
Mt. Nebo	North Sutton	20850	\$53	\$53	\$50		\$200			\$0	\$250	\$1,060
Newville	North Sutton	20851	\$52							\$0		

CHURCH NAME	CHARGE NAME	CONFERENCE CHURCH NUMBER	General Special Sunday Offerings (Church Remittance)	Total Paid by Local Church for All Direct Billed Clergy Benefits - Excluding Health Insurance	Medical Insurance Premiums: Mandatory 70% of Insurance Premiums Contributed By the Church	Medical Insurance Premiums: Amount Contributed by the Church Over and Above the Required 70% of the Total Premium.	Total Health Insurance Premiums Contributed by the Local Church (LINE 47a + LINE 47b)	Total Paid in Base Compensation to the Pastor	Total Paid in Base Compensation to All Associate Pastors Assigned by the Bishop	Total Paid to/for Pastor and Associates for Housing and Utilities and/ or Related Allowances	Total Paid to Pastor and Associate(s) for Accountable Reimbursements	Total Paid to/for Pastor and Associate(s) for Any Other Cash Allowances
			Line 45	Line 46	Line 47a	Line 47b	Line 47	Line 48	Line 49	Line 50	Line 51	Line 52
First (Jane Lew)	Jane Lew	20840	\$45	\$2,985	\$3,684		\$3,684	\$10,382		\$1,443	\$600	
McWhorter	Jane Lew	20841	\$0		\$3,684		\$3,684	\$10,982		\$1,167	\$600	\$300
Mt. Hebron	Jane Lew	20842	\$502	\$3,319	\$3,686		\$3,686	\$8,472		\$1,167	\$600	
Big Isaac	Jarvisville	20471	\$0	\$949			\$0	\$3,794			\$1,200	
Lyda Chapel	Jarvisville	20472	\$0	\$569			\$0	\$2,996			\$720	
Meadow Valley	Jarvisville	20473	\$0	\$759			\$0	\$3,035			\$960	
Mount Olive	Jarvisville	20477	\$0	\$569			\$0	\$2,276			\$720	
Pleasant Valley (Jrv)	Jarvisville	20478	\$0	\$948			\$0	\$3,794			\$1,200	
Johnson Avenue	Johnson Avenue	20180	\$0	\$1,625			\$0	\$8,000			\$1,500	\$250
Berlin	Lewis	20843	\$0	\$1,236			\$0	\$7,200				
Fairview (Lewis Chg)	Lewis	20844	\$0	\$127			\$0	\$778				
Union Chapel	Lewis	20846	\$0				\$0	\$2,955				
Harmony	Lewis	20845	\$0	\$585			\$0	\$3,411				
Liberty (Clarksburg)	Liberty (Clarksburg)	20491	\$0	\$1,085			\$0	\$8,300			\$1,500	
Little Otter	Little Otter	20829	\$0				\$0					
Johnstown	Lost Creek	20501	\$0		\$829		\$829	\$5,405		\$675	\$436	
Lost Creek	Lost Creek	20504	\$0		\$5,507		\$5,507	\$26,230		\$3,111	\$2,010	
Rockford	Lost Creek	20506	\$0		\$690		\$690	\$5,175		\$557	\$360	
Jerusalem (Mill Crk)	Mill Creek	20526	\$0	\$1,136			\$0	\$3,432		\$468	\$143	
Mill Creek	Mill Creek	20527	\$0	\$6,380			\$0	\$22,192		\$2,628	\$803	\$1,200
Valley Chapel	Mill Creek	20528	\$0	\$1,408			\$0	\$4,256		\$504	\$154	
Mace	Mingo	20533	\$0	\$900			\$0	\$4,500			\$1,200	
Oak Grove	Mingo	20536	\$0	\$690			\$0	\$3,450			\$920	
Valley Head	Mingo	20538	\$40	\$1,410			\$0	\$7,050			\$1,880	
Mt. Zion (Newlon)	Newlon	20553	\$0				\$0	\$420				
Newlon	Newlon	20555	\$0				\$0	\$638				
Pine Grove	Newlon	20556	\$0				\$0	\$852				
Kesling	North (Buckhannon)	20231	\$0				\$0	\$4,480		\$300	\$462	
Mt. Hermon	North (Buckhannon)	20233	\$0				\$0	\$6,016			\$668	
Mt. Rupert	North (Buckhannon)	20236	\$246				\$0	\$5,846				
North (Buckhannon)	North (Buckhannon)	20239	\$0				\$0	\$3,448				
Highland Park	North (Elkins)	20422	\$0	\$2,988	\$3,316	\$1,421	\$4,737	\$10,034		\$900	\$1,500	
Orlena	North (Elkins)	20425	\$0	\$2,844	\$4,554	\$1,951	\$6,505	\$13,124		\$1,206	\$2,060	
Mercy Chapel	North (Elkins)	20427	\$0		\$3,184	\$1,364	\$4,548	\$9,633		\$864		
Mt. Hebron	North Sutton	20848	\$0				\$0	\$3,070		\$750		
Mt. Nebo	North Sutton	20850	\$0				\$0	\$2,428			\$792	
Newville	North Sutton	20851	\$0				\$0	\$3,118				

CHURCH NAME	CHARGE NAME	CONFERENCE CHURCH NUMBER	Total Paid in Salary and Benefits for Deacons	Total Paid in Salary and Benefits for Diaconal Ministers	Total Paid in Salary and Benefits for all other Church Staff	Total Spent for Local Church Program Expenses	Total Spent for Local Church Operating Expenses	Total Paid for Principal / Interest on, Etc Indebtedness, Loans, Etc	Total Paid on Capital Expenditures for Building, Improvements, and Major Equip Purchases	Total Spent by the Local Church for all Expenditures	Number of Households Givings to the Local Church	Amount Received Through Pledges	Amount Received from Households Not Identified Givers	Amount Received from Unidentified Givers	Amount Received from Interest and Dividends	Amount Received Through Sale of Church Assets	Amount Received Through Building Use Fees, Contribution, and Rentals	Amount Received Through Fundraising and Other Sources	Total Income for Annual Budget / Spending Plan Budget (Total Lins 62a - 62g)
			Line 53	Line 54	Line 55	Line 56	Line 57	Line 58	Line 59	Line 60	Line 61	Line 62a	Line 62b	Line 62c	Line 62d	Line 62e	Line 62f	Line 62g	Line 62
First (Jane Lew)	Jane Lew	20840			\$2,059	\$624	\$5,597		\$434	\$34,239	8		\$26,175	\$1,173	\$4,800		\$165		\$32,313
McWhorter	Jane Lew	20841				\$2,636	\$4,192		\$3,210	\$32,845	21				\$35				\$35
Mt. Hebron	Jane Lew	20842			\$1,200	\$1,202	\$5,158	\$9,208		\$42,871	17		\$26,735	\$5,710					\$32,445
Big Isaac	Jarvisville	20471			\$1,440	\$1,650	\$9,971			\$34,544	23		\$38,017						\$38,017
Lyda Chapel	Jarvisville	20472				\$134	\$809			\$7,144	11		\$7,462		\$5				\$7,467
Meadow Valley	Jarvisville	20473				\$990	\$1,689		\$446	\$11,113				\$13,618	\$54				\$13,672
Mount Olive	Jarvisville	20477				\$515	\$529			\$6,049	11			\$6,685					\$6,685
Pleasant Valley (Jrv)	Jarvisville	20478				\$226	\$3,264			\$12,134	10			\$9,978					\$9,978
Johnson Avenue	Johnson Avenue	20180			\$2,962	\$1,479	\$14,300		\$3,056	\$41,400	18		\$24,782	\$1,083		\$355	\$250		\$26,470
Berlin	Lewis	20843			\$2,673	\$5,526	\$6,237			\$34,396			\$25,213	\$16,409	\$1,316		\$100	\$1,354	\$44,392
Fairview (Lewis Chg)	Lewis	20844				\$674	\$824			\$3,161	6		\$1,595	\$1,406					\$3,001
Union Chapel	Lewis	20846				\$684	\$7,180			\$26,683	10			\$24,865					\$24,865
Harmony	Lewis	20845				\$1,692	\$2,610			\$20,837		\$17,220			\$202				\$17,422
Liberty (Clarksburg)	Liberty (Clarksburg)	20491				\$1	\$4,437			\$16,223	10		\$3,661	\$7,963			\$6,230	\$275	\$18,129
Little Otter	Little Otter	20829				\$1,799	\$7,274		\$1,900	\$18,830									\$0
Johnstown	Lost Creek	20501			\$270	\$285	\$4,287			\$16,990	20		\$19,855						\$19,855
Lost Creek	Lost Creek	20504			\$3,600	\$431	\$20,311			\$76,026	43		\$46,569	\$3,210					\$49,779
Rockford	Lost Creek	20506				\$380	\$627			\$10,780	10	\$10,152	\$1,380						\$11,532
Jerusalem (Mill Crk)	Mill Creek	20526				\$534	\$1,929		\$4,000	\$14,385	10			\$13,586			\$4,029	\$998	\$18,613
Mill Creek	Mill Creek	20527			\$2,500	\$439	\$6,180		\$3,477	\$58,389	22			\$45,685	\$20,126				\$65,811
Valley Chapel	Mill Creek	20528				\$1,519	\$1,973		\$7,500	\$19,971	11		\$12,364	\$1,263				\$1,831	\$15,458
Mace	Mingo	20533				\$3,314	\$3,140		\$9,093	\$29,629	21		\$18,717						\$18,717
Oak Grove	Mingo	20536				\$388	\$2,079			\$10,981	15			\$11,871					\$11,871
Valley Head	Mingo	20538				\$187	\$3,406		\$5,000	\$23,622	15		\$12,300	\$3,216					\$15,516
Mt. Zion (Newlon)	Newlon	20553				\$109	\$574			\$1,919				\$2,182					\$2,182
Newlon	Newlon	20555					\$2,009			\$4,153				\$4,559					\$4,559
Pine Grove	Newlon	20556				\$237	\$1,715			\$4,147				\$7,123	\$106				\$7,229
Kesling	North (Buckhannon)	20231				\$297	\$4,286		\$17,287	\$31,704	13			\$21,774	\$14		\$1,794		\$23,582
Mt. Hermon	North (Buckhannon)	20233				\$815	\$10,034		\$9,188	\$32,431	25		\$22,812	\$11,925	\$4				\$34,741
Mt. Rupert	North (Buckhannon)	20236				\$1,298	\$5,711	\$2,404	\$20,973	\$41,780	12			\$23,348					\$23,348
North (Buckhannon)	North (Buckhannon)	20239					\$3,053		\$2,159	\$11,364	10		\$11,063						\$11,063
Highland Park	North (Elkins)	20422				\$230	\$2,979	\$2,910	\$301	\$31,534				\$26,649				\$4,970	\$31,619
Orlena	North (Elkins)	20425			\$1,760	\$1,880	\$10,490	\$7,271	\$1,498	\$57,759				\$51,053	\$180		\$1,292	\$800	\$53,325
Mercy Chapel	North (Elkins)	20427					\$2,381		\$6,050	\$28,423				\$24,229				\$537	\$24,766
Mt. Hebron	North Sutton	20848			\$690	\$2,891	\$1,520		\$208	\$13,010	15		\$9,223	\$2,207			\$10,938		\$22,368
Mt. Nebo	North Sutton	20850				\$3,028	\$1,836		\$533	\$11,979	18			\$10,269					\$10,269
Newville	North Sutton	20851				\$141	\$327			\$3,586				\$3,590					\$3,590

CHURCH NAME	CHARGE NAME	CONFERENCE CHURCH NUMBER	Capital Campaign Receipts	Gifts Through Memorials, Endowments, and Bequests	Other Sources and Projects	Amount Received for Special Sundays, General Advance Specials, World Service Specials and Other Forms of Directed Benevolent Giving	Total Income for Designated Causes Including Capital Campaigns Etc. (Lines 631-63d)	Equitable Compensation Funds Received by Church or Pastor	Advance Special , Apportioned, and Connectional Funds Received by the Church	Other Grants and Financial Support From Institutional Sources	Total Income from Connectional and Other Institutional Sources Outside the Local Church (Lines 64a - 64c)	Grand Total Income Reported (Lines 62,63,64)
			Line 63a	Line 63b	Line 63c	Line 63d	Line 63	Line 64a	Line 64b	Line 64c	Line 64	TOTAL INCOME
First (Jane Lew)	Jane Lew	20840		\$550		\$200	\$750				\$0	\$33,063
McWhorter	Jane Lew	20841					\$0				\$0	\$35
Mt. Hebron	Jane Lew	20842	\$4,245	\$2,460		\$470	\$7,175				\$0	\$39,620
Big Isaac	Jarvisville	20471					\$0				\$0	\$38,017
Lyda Chapel	Jarvisville	20472					\$0				\$0	\$7,467
Meadow Valley	Jarvisville	20473					\$0				\$0	\$13,672
Mount Olive	Jarvisville	20477					\$0				\$0	\$6,685
Pleasant Valley (Jrv)	Jarvisville	20478					\$0				\$0	\$9,978
Johnson Avenue	Johnson Avenue	20180		\$11,800	\$466	\$597	\$12,863				\$0	\$39,333
Berlin	Lewis	20843					\$0				\$0	\$44,392
Fairview (Lewis Chg)	Lewis	20844					\$0				\$0	\$3,001
Union Chapel	Lewis	20846					\$0				\$0	\$24,865
Harmony	Lewis	20845					\$0				\$0	\$17,422
Liberty (Clarksburg)	Liberty (Clarksburg)	20491		\$1,700			\$1,700				\$0	\$19,829
Little Otter	Little Otter	20829					\$0				\$0	\$0
Johnstown	Lost Creek	20501					\$0				\$0	\$19,855
Lost Creek	Lost Creek	20504	\$2,100				\$2,100				\$0	\$51,879
Rockford	Lost Creek	20506					\$0				\$0	\$11,532
Jerusalem (Mill Crk)	Mill Creek	20526		\$466	\$858		\$1,324				\$0	\$19,937
Mill Creek	Mill Creek	20527			\$1,500		\$1,500				\$0	\$67,311
Valley Chapel	Mill Creek	20528	\$20,400				\$20,400				\$0	\$35,858
Mace	Mingo	20533	\$9,000				\$9,000				\$0	\$27,717
Oak Grove	Mingo	20536					\$0				\$0	\$11,871
Valley Head	Mingo	20538	\$5,000	\$1,037		\$127	\$6,164				\$0	\$21,680
Mt. Zion (Newlon)	Newlon	20553					\$0				\$0	\$2,182
Newlon	Newlon	20555		\$10,000			\$10,000				\$0	\$14,559
Pine Grove	Newlon	20556					\$0				\$0	\$7,229
Kesling	North (Buckhannon)	20231					\$0				\$0	\$23,582
Mt. Hermon	North (Buckhannon)	20233		\$125			\$125				\$0	\$34,866
Mt. Rupert	North (Buckhannon)	20236		\$3,365		\$897	\$4,262				\$0	\$27,610
North (Buckhannon)	North (Buckhannon)	20239					\$0			\$1,000	\$1,000	\$12,063
Highland Park	North (Elkins)	20422					\$0				\$0	\$31,619
Orlena	North (Elkins)	20425	\$10,945	\$1,250			\$12,195				\$0	\$65,520
Mercy Chapel	North (Elkins)	20427					\$0				\$0	\$24,766
Mt. Hebron	North Sutton	20848					\$0				\$0	\$22,368
Mt. Nebo	North Sutton	20850					\$0				\$0	\$10,269
Newville	North Sutton	20851					\$0				\$0	\$3,590

CHURCH NAME	CHARGE NAME	CONFERENCE CHURCH NUMBER	Total Professing Members at the Close of 2012	Received This Year on Profession of Christian Faith	Restored by Affirmation	Correction to Last Year's Membership by Addition	Transferred In From Other United Methodist Churches	Transferred In From Non-United Methodist Churches	Removed by Charge Conference Action	Withdrawn from Professing Membership	Correction to Last Year's Membership by Subtraction	Transferred Out to Other United Methodist Churches	Transferred Out to Non-United Methodist Churches	Removed by Death	Total Professing Members at the Close of 2013	Asian	African American	Hispanic	Native Am	Pacific Islander	White	Mult Racial	Female	Male	Average Attendance at All Weekly Worship Services
			LINE 1	LINE 2A	LINE 2B	LINE 2C	LINE 3	LINE 4	LINE 5A	LINE 5B	LINE 5C	LINE 6	LINE 7	LINE 8	LINE 9	9.a	9.b	9.c	9.d	9.e	9.f	9.g	9.h	9.i	LINE 10
North View	North View - Temple	20330	222	2			3							2	225						225	137	88	133	
Clover Fork	Orlando	20852	19												19						19	13	6	6	
Oil Creek	Orlando	20855	33												33						33	22	11	18	
Orlando	Orlando	20856	16												16						16			14	
Otterbein (Elkins)	Otterbein (Elkins)	20401	144	1			5	4			1		1	2	150						150	97	53	74	
Phillips Chapel	Otterbein (Elkins)	20405	70	5						3		4	3	1	64						64	36	28	25	
Quiet Dell	Quiet Dell	20621	279	2			1							6	276	3	1				272	153	123	121	
Monroe Chapel	Quiet Dell	20625	52									1			51						51	30	21	30	
Rowan Memorial	Rowan Mem-Cassity	20415	66	3			1								70						70	47	23		
Cassity	Rowan Mem-Cassity	20522	14											1	13						13	11	2	16	
Christ (Clarksburg)	Salem-Christ	20290	115											4	111						111	68	43	32	
Salem	Salem-Christ	20641	137	4			1			8				5	129						129	77	52	55	
Hurst Chapel	Salem-Christ	20655	27												27						27	18	9	20	
Smith Chapel	Smith Chapel	20704	103												103				1		102	62	41	58	
Hampton	South (Buckhannon)	20611	23											1	22						22	13	9	19	
Reger Chapel	South (Buckhannon)	20613	34												34						34	19	15	18	
Mt. Olive	South (Buckhannon)	20614	11												11						11	5	6	5	
Rocky Ford	South (Buckhannon)	20619	25												25						25	9	16	18	
South Chestnut	South Chestnut	20341	14												14						14	9	5	13	
Centralia	South Sutton	20857	18												18						18	15	3	12	
Spruce Lick	South Sutton	20859	7	1										1	7						7	6	1		
St. Matthew (Weston)	St. Matthew (Weston)	20860	545	6	1		3					2		8	545						544	1	322	223	160
Stealey	Stealey	20350	138	3	2		1	2						5	141		2				138	1	91	50	34
Horner	Stone Coal - Horner	20862	106												106	106							58	48	55
Stone Coal	Stone Coal - Horner	20863	99												97							58	39	40	
East View	Stonewall	20346	37											1	36						36	21	15	29	
Anmoore	Stonewall	20711	45									1		2	42	1					41			12	
Stonewall	Stonewall	20714	27								3				24	1					23	16	8	12	
Trinity (Stonewall)	Stonewall	20718	80	2										1	81			1			80	45	36	39	
Mt. Carmel	Tallmansville Blended 2	20723	27												27						27	19	8	15	
Mt. Olive	Tallmansville Blended 3	20725	25												25		1				24	18	7	17	
Queens	Tallmansville Blended 4	20726	10												10						10	8	2	27	
Reed Chapel	Tallmansville Blended 5	20727	36												36						36	21	15	20	
Ten Mile	Tallmansville Blended 6	20728	18												18						18	12	6	19	
Mt. Hope	Tennerton-Mt. Hope	20731	40												40										
Mt. Washington	Tennerton-Mt. Hope	20734	14												14										
Tennerton	Tennerton-Mt. Hope	20738	87											3	84						84	55	29	51	

CHURCH NAME	CHARGE NAME	CONFERENCE CHURCH NUMBER	Persons Baptized This Year (Age 0-12)	Persons Baptized Ages 13 - older	Total Baptized Members Who Have Not Become Professing Members	Number of Other Constituents	Persons Enrolled in Confirmation Classes This Year	Number of CHILDREN in all Christian Formation Groups - ages 0-11	Number of YOUTH in all Christian Formation Groups ages 12-18	Number of YOUNG ADULTS in all Christian Formation Groups - ages 19-30	Number of Other ADULTS in all Christian Formation Groups ages 31 & older	Total Christian Formation Participants Total of Lines 15 - 18	Average Weekly Attendance in Sunday Church School (All Ages)	Number of Participants in Vacation Bible School	Number of Ongoing Classes (All Ages) in Sunday Church School	Number of On-Going Classes (All Ages) Other Than Sunday Church School	Number of Short-Term Classes and Small Groups for Learning
			Line 11a	Line 11b	LINE 12	LINE 13	LINE 14	LINE 15	LINE 16	LINE 17	LINE 18	Line 19	LINE 20	LINE 21	LINE 22	LINE 23	LINE 24
North View	North View - Temple	20330		1		65		50	15	8	15	88	55	80	5	5	2
Clover Fork	Orlando	20852						1	1			6	6	2	2		
Oil Creek	Orlando	20855						6			33	39	18	25	4	1	1
Orlando	Orlando	20856				19		4		2	13	19	14	5	3	3	
Otterbein (Elkins)	Otterbein (Elkins)	20401	3		7	24		16			43	59	23		2	2	2
Phillips Chapel	Otterbein (Elkins)	20405		7	5	13		4	6		10	20	8		1	1	
Quiet Dell	Quiet Dell	20621	1	1	1	20		36	8	18	40	102	45	72	9	5	2
Monroe Chapel	Quiet Dell	20625	1					8	2	3	15	28	20	6	2	1	
Rowan Memorial	Rowan Mem-Cassity	20415	3									0	10	32	3	2	
Cassity	Rowan Mem-Cassity	20522						10			12	22	22	30	3		
Christ (Clarksburg)	Salem-Christ	20290			11	13					7	7	7		1		1
Salem	Salem-Christ	20641	1			51	4	26	8	10	27	71	11	22	3	2	2
Hurst Chapel	Salem-Christ	20655				12		3	6		12	21	12	13	2		
Smith Chapel	Smith Chapel	20704	1		1	29	3	9	4	25	37	75	35	25	4	4	3
Hampton	South (Buckhannon)	20611				15		1	4		15	22	19			3	
Reger Chapel	South (Buckhannon)	20613			2	10						0	18				
Mt. Olive	South (Buckhannon)	20614										0	5				
Rocky Ford	South (Buckhannon)	20619				12						0	18				
South Chestnut	South Chestnut	20341										0					
Centralla	South Sutton	20857										0	12			2	1
Spruce Lick	South Sutton	20859						2	2			4	12				
St. Matthew (Weston)	St. Matthew (Weston)	20860	2	1	59	165	6	15	20	9	50	94	46	45	7	2	2
Stealey	Stealey	20350		4	1	9	1	1	1	2	20	24	13		3	2	4
Horner	Stone Coal - Horner	20862						10	2	1	30	43	25	20	4		
Stone Coal	Stone Coal - Horner	20863			9	18			1		20	21	12	20	1	1	
East View	Stonewall	20346		1		10		4			13	17	3				2
Anmoore	Stonewall	20711						2	1		5	8		2			
Stonewall	Stonewall	20714				4					5	5	4		1	1	
Trinity (Stonewall)	Stonewall	20718		1	12	26	1	5	5	2	28	40	18	40	5		1
Mt. Carmel	Tallmansville Blended 2	20723						4				4	15				
Mt. Olive	Tallmansville Blended 3	20725	1		1	16		8	1			9	17	13	3		
Queens	Tallmansville Blended 4	20726			1	28		9	3	3	17	32	32	20	3	7	8
Reed Chapel	Tallmansville Blended 5	20727						8	3	2	15	28	20	20	3		
Ten Mile	Tallmansville Blended 6	20728						5		1	12	18	18	60	3	1	
Mt. Hope	Tennerton-Mt. Hope	20731										0					
Mt. Washington	Tennerton-Mt. Hope	20734										0					
Tennerton	Tennerton-Mt. Hope	20738	2			46		9	4	3	45	61	29	50	5	1	2

CHURCH NAME	CHARGE NAME	CONFERENCE CHURCH NUMBER	Membership in UM Men	Amount Paid for Projects by UM Men	Membership in UM Women	Amount Paid for Local Church and Community Work by United Methodist Women	Number of UMWIM Teams Sent	Number of Persons Sent Out on UMWIM Teams	Number of Persons Engaged in Mission	Number of Persons Served by Community Ministries For Day care and / or Education	Number of Persons Served by Community Ministries for Outreach, Justice and Mercy	Market Value of Church Owned Land, Buildings and Equipment	Market Value of All Other Church-Owned Assets	Debt Secured by Church Physical Assets	Other Debt	Total Amount APPORTIONED to the Local Church for All Causes	Total Amount PAID by the Local Church for all Apportioned Causes
			Line 25a	25b	Line 26a	Line 26b	Line 27a	Line 27b	Line 28	Line 29	Line 30	Line 31	Line 32	Line 33	Line 34	Line 35a	Line 35b
North View	North View - Temple	20330	10		20	\$500			50		1189	\$1,015,000	\$100,000			\$24,130	\$24,130
Clover Fork	Orlando	20852										\$8,000	\$300			\$1,202	\$120
Oil Creek	Orlando	20855							9		290	\$65,000	\$5,000			\$3,604	\$3,604
Orlando	Orlando	20856										\$55,000	\$3,000			\$1,015	\$575
Otterbein (Elkins)	Otterbein (Elkins)	20401		\$50	28	\$3,100					100	\$1,116,000	\$250,000			\$20,851	\$20,851
Phillips Chapel	Otterbein (Elkins)	20405										\$150,000	\$25,000			\$3,828	\$3,302
Quiet Dell	Quiet Dell	20621	11	\$3,000	50	\$3,400			12		2600	\$2,971,000	\$100,000			\$33,174	\$33,174
Monroe Chapel	Quiet Dell	20625			7							\$125,000	\$5,000			\$6,354	\$6,846
Rowan Memorial	Rowan Mem-Cassity	20415						1				\$46,000				\$4,110	\$4,112
Cassity	Rowan Mem-Cassity	20522									15	\$12,500				\$1,800	\$1,800
Christ (Clarksburg)	Salem-Christ	20290			21	\$3,486			3		50	\$410,000	\$98,000			\$13,901	\$13,901
Salem	Salem-Christ	20641			20	\$975			15	3	250	\$2,661,900	\$116,000			\$24,646	\$1,200
Hurst Chapel	Salem-Christ	20655							3		87	\$14,000				\$1,037	\$1,037
Smith Chapel	Smith Chapel	20704			17	\$1,050			26		175	\$411,000	\$197,825			\$11,579	\$11,579
Hampton	South (Buckhannon)	20611										\$188,500	\$125,034			\$3,612	\$3,612
Reger Chapel	South (Buckhannon)	20613			15							\$98,000	\$43,718			\$2,909	\$2,909
Mt. Olive	South (Buckhannon)	20614										\$150,000	\$23,000			\$1,432	\$1,436
Rocky Ford	South (Buckhannon)	20619										\$186,000	\$8,401			\$2,043	\$2,043
South Chestnut	South Chestnut	20341										\$255,800	\$83,000			\$4,200	\$4,200
Centralia	South Sutton	20857										\$40,000				\$1,777	\$1,792
Spruce Lick	South Sutton	20859										\$40,000	\$9,243			\$1,421	\$1,421
St. Matthew (Weston)	St. Matthew (Weston)	20860	15	\$2,098	56	\$7,413			25		50	\$2,531,300	\$308,500			\$47,855	\$47,855
Stealey	Stealey	20350			33	\$300		2	141	100	180	\$1,030,000	\$92,000			\$24,894	\$24,894
Horner	Stone Coal - Horner	20862										\$375,000	\$38,000	\$12,000		\$9,001	\$9,001
Stone Coal	Stone Coal - Horner	20863										\$196,000	\$5,600			\$9,427	\$9,427
East View	Stonewall	20346			11	\$317					496	\$557,700	\$98,450			\$4,341	\$4,341
Anmoore	Stonewall	20711			16	\$400			16		20	\$165,000				\$3,953	\$3,953
Stonewall	Stonewall	20714							5		5	\$569,000	\$46,000			\$5,345	\$3,600
Trinity (Stonewall)	Stonewall	20718										\$225,000	\$107,000			\$5,994	\$5,994
Mt. Carmel	Tallmansville Blended 2	20723									8	\$35,000				\$1,836	\$1,887
Mt. Olive	Tallmansville Blended 3	20725									60	\$65,500				\$1,426	\$1,124
Queens	Tallmansville Blended 4	20726							3	3	5	\$30,000				\$1,011	\$1,011
Reed Chapel	Tallmansville Blended 5	20727										\$60,000	\$7,778			\$2,432	\$2,432
Ten Mile	Tallmansville Blended 6	20728										\$26,000				\$893	\$329
Mt. Hope	Tennerton-Mt. Hope	20731														\$3,320	\$1,500
Mt. Washington	Tennerton-Mt. Hope	20734														\$2,300	\$150
Tennerton	Tennerton-Mt. Hope	20738	8		15	\$1,863						\$775,000	\$16,000			\$15,660	\$15,660

CHURCH NAME	CHARGE NAME	CONFERENCE CHURCH NUMBER	Total Amount APPORTIONED to the Local Church for All Apportioned Causes Directly Paid to the DISTRICT	Total Amount PAID by the Local Church for Apportioned Causes Directly PAID to the DISTRICT	Paid for General Advance Specials	Paid for World Service Specials	Paid for Annual Conference Advance Specials	Amount for the Youth Service Fund Remitted to the Conference Treasurer	Total of All Other Funds Sent to Annual Conference Treasurer for Connectional Mission and Ministry	Total Annual Conference Special Sunday Offerings	Total Given Directly to UM Causes and Not Sent to Conference Treasurer	Total Given to Non- United Methodist Benefolent and Charitable Causes Not Sent to the Conference Treasurer
			Line 36a	Line 36b	Line 37	Line 38	Line 39	Line 40	Line 41	Line 42	Line 43	Line 44
North View	North View - Temple	20330	\$420	\$420	\$648				\$400	\$0	\$648	\$12,347
Clover Fork	Orlando	20852	\$10	\$11	\$10					\$0		
Oil Creek	Orlando	20855	\$52	\$53	\$100				\$350	\$0		\$7,595
Orlando	Orlando	20856	\$19	\$19						\$0		
Otterbein (Elkins)	Otterbein (Elkins)	20401	\$489	\$489					\$340	\$0	\$299	\$1,335
Phillips Chapel	Otterbein (Elkins)	20405	\$173	\$173						\$0		\$150
Quiet Dell	Quiet Dell	20621	\$610	\$610	\$90		\$600		\$1,525	\$0	\$7,548	\$3,352
Monroe Chapel	Quiet Dell	20625	\$162	\$162						\$0	\$650	\$3,248
Rowan Memorial	Rowan Mem-Cassity	20415	\$126	\$126	\$700				\$1,636	\$0	\$2,676	\$600
Cassity	Rowan Mem-Cassity	20522	\$60	\$60						\$0		
Christ (Clarksburg)	Salem-Christ	20290	\$235	\$235						\$0		
Salem	Salem-Christ	20641	\$429	\$429					\$368	\$0	\$467	\$478
Hurst Chapel	Salem-Christ	20655	\$17	\$17					\$80	\$0	\$80	
Smith Chapel	Smith Chapel	20704	\$607	\$607						\$0	\$435	\$515
Hampton	South (Buckhannon)	20611	\$60	\$60					\$1,006	\$0		\$996
Reger Chapel	South (Buckhannon)	20613	\$53	\$53	\$160				\$100	\$100	\$635	
Mt. Olive	South (Buckhannon)	20614	\$23	\$23						\$0	\$300	
Rocky Ford	South (Buckhannon)	20619	\$44	\$44						\$0	\$882	\$2,930
South Chestnut	South Chestnut	20341	\$161	\$161						\$0		\$1,181
Centralia	South Sutton	20857	\$31							\$0		
Spruce Lick	South Sutton	20859	\$31							\$142		
St. Matthew (Weston)	St. Matthew (Weston)	20860	\$856	\$856	\$3,455		\$325		\$1,495	\$0		\$8,087
Stealey	Stealey	20350	\$679	\$679					\$200	\$0	\$1,144	\$635
Horner	Stone Coal - Horner	20862	\$314	\$314					\$100	\$0		\$1,000
Stone Coal	Stone Coal - Horner	20863	\$314	\$314					\$100	\$0		\$850
East View	Stonewall	20346	\$151	\$151						\$0		\$1,958
Anmoore	Stonewall	20711	\$151	\$151						\$0	\$300	
Stonewall	Stonewall	20714	\$151	\$151					\$150	\$0		\$178
Trinity (Stonewall)	Stonewall	20718	\$151	\$151						\$0	\$550	\$3,550
Mt. Carmel	Tallmansville Blended 2	20723	\$46	\$46						\$0	\$100	\$450
Mt. Olive	Tallmansville Blended 3	20725	\$49	\$49						\$0	\$125	\$422
Queens	Tallmansville Blended 4	20726	\$26	\$26					\$40	\$0		\$368
Reed Chapel	Tallmansville Blended 5	20727	\$84	\$84	\$200				\$50	\$0		\$180
Ten Mile	Tallmansville Blended 6	20728	\$32							\$0		
Mt. Hope	Tennerton-Mt. Hope	20731	\$85							\$0		
Mt. Washington	Tennerton-Mt. Hope	20734	\$85	\$85						\$0		
Tennerton	Tennerton-Mt. Hope	20738	\$536	\$536	\$1,000					\$0	\$2,500	\$2,555

CHURCH NAME	CHARGE NAME	CONFERENCE CHURCH NUMBER	General Special Sunday Offerings (Church Remittance)	Total Paid by Local Church for All Direct Billed Clergy Benefits - Excluding Health Insurance	Medical Insurance Premiums: Mandatory 70% of Insurance Premiums Contributed By the Church	Medical Insurance Premiums: Amount Contributed by the Church Over and Above the Required 70% of the Total Premium.	Total Health Insurance Premiums Contributed by the Local Church (LINE 47a + LINE 47b)	Total Paid in Base Compensation to the Pastor	Total Paid in Base Compensation to All Associate Pastors Assigned by the Bishop	Total Paid to/for Pastor and Associates for Housing and Utilities and/ or Related Allowances	Total Paid to Pastor and Associate(s) for Accountable Reimbursements	Total Paid to/for Pastor and Associate(s) for Any Other Cash Allowances
			Line 45	Line 46	Line 47a	Line 47b	Line 47	Line 48	Line 49	Line 50	Line 51	Line 52
North View	North View - Temple	20330	\$0	\$12,219			\$0	\$41,965		\$3,973	\$7,500	
Clover Fork	Orlando	20852	\$0				\$0			\$600		
Oil Creek	Orlando	20855	\$0				\$0				\$3,000	
Orlando	Orlando	20856	\$0				\$0				\$1,080	
Otterbein (Elkins)	Otterbein (Elkins)	20401	\$125	\$7,701			\$0	\$25,908		\$2,500	\$2,190	
Phillips Chapel	Otterbein (Elkins)	20405	\$0	\$2,848			\$0	\$9,583		\$1,053	\$810	
Quiet Dell	Quiet Dell	20621	\$0	\$7,985	\$4,367		\$4,367	\$27,775		\$5,137	\$3,000	\$3,547
Monroe Chapel	Quiet Dell	20625	\$0	\$2,083	\$1,160		\$1,160	\$6,431		\$1,878	\$651	
Rowan Memorial	Rowan Mem-Cassity	20415	\$0	\$1,440			\$0	\$7,200				
Cassity	Rowan Mem-Cassity	20522	\$0	\$684			\$0	\$3,420				
Christ (Clarksburg)	Salem-Christ	20290	\$0	\$3,293	\$3,814		\$3,814	\$11,454		\$1,725	\$2,587	
Salem	Salem-Christ	20641	\$0	\$6,013	\$6,924		\$6,924	\$20,916		\$3,150	\$4,725	\$125
Hurst Chapel	Salem-Christ	20655	\$0	\$239	\$276		\$276	\$830		\$125	\$188	
Smith Chapel	Smith Chapel	20704	\$0	\$9,830			\$0	\$28,993		\$4,814	\$185	\$150
Hampton	South (Buckhannon)	20611	\$0				\$0	\$2,914			\$1,238	
Reger Chapel	South (Buckhannon)	20613	\$100				\$0	\$3,158			\$1,342	
Mt. Olive	South (Buckhannon)	20614	\$0				\$0	\$1,150			\$488	
Rocky Ford	South (Buckhannon)	20619	\$0				\$0	\$2,193			\$932	
South Chestnut	South Chestnut	20341	\$0				\$0	\$7,200			\$1,722	
Centralia	South Sutton	20857	\$0				\$0	\$1,792				\$966
Spruce Lick	South Sutton	20859	\$0				\$0	\$750			\$750	
St. Matthew (Weston)	St. Matthew (Weston)	20860	\$579	\$12,708	\$4,603	\$1,973	\$6,576	\$44,192		\$2,871	\$4,194	\$790
Stealey	Stealey	20350	\$200	\$9,545	\$4,603	\$1,973	\$6,576	\$34,500			\$3,344	\$3,486
Horner	Stone Coal - Horner	20862	\$0	\$4,758	\$1,151	\$493	\$1,644	\$16,363		\$500	\$667	
Stone Coal	Stone Coal - Horner	20863	\$0	\$4,758	\$1,151	\$493	\$1,644	\$16,312		\$615	\$667	
East View	Stonewall	20346	\$0	\$2,023	\$288		\$288	\$11,577		\$481	\$719	\$50
Anmoore	Stonewall	20711	\$0	\$2,170	\$384		\$384	\$7,727		\$458	\$708	
Stonewall	Stonewall	20714	\$65	\$2,196	\$288		\$288	\$7,825		\$481	\$719	\$350
Trinity (Stonewall)	Stonewall	20718	\$0	\$2,271			\$0	\$7,900		\$550	\$750	\$375
Mt. Carmel	Tallmansville Blended 2	20723	\$0				\$0				\$3,000	
Mt. Olive	Tallmansville Blended 3	20725	\$0				\$0				\$2,297	
Queens	Tallmansville Blended 4	20726	\$0				\$0				\$1,340	
Reed Chapel	Tallmansville Blended 5	20727	\$0				\$0	\$4,220			\$580	
Ten Mile	Tallmansville Blended 6	20728	\$0				\$0				\$1,800	
Mt. Hope	Tennerton-Mt. Hope	20731	\$0				\$0					
Mt. Washington	Tennerton-Mt. Hope	20734	\$0				\$0					
Tennerton	Tennerton-Mt. Hope	20738	\$0	\$5,733	\$3,188		\$3,188	\$26,980		\$4,560	\$4,788	\$400

CHURCH NAME	CHARGE NAME	CONFERENCE CHURCH NUMBER	Total Paid in Salary and Benefits for Deacons		Total Paid in Salary and Benefits for Diaconal Ministers	Total Paid in Salary and Benefits for Clergy Church Staff	Total Spent for Local Church Program Expenses	Total Spent for Local Church Operating Expenses	Total Paid for Principal / Interest on Indebtedness, Loans, Etc	Total Paid on Capital Expenditures for Improvements, and Major Equip Purchases	Total Spent by the Local Church on All Expenditures	Number of Households Giving to the Local Church	Amount Received Through Pledges	Amount Received from Non-Pledging Yet Identified Givers	Amount Received from Unidentified Givers	Amount Received from Interest and Dividends	Amount Received Through Sale of Church Assets	Amount Received Through Building Use Fees, Contribution, and Rentals	Amount Received Through Fundraisers and Other Sources	Total Income for Annual Budget / Spending Plan (Total Lins 62a - 62g)
			Line 53	Line 54	Line 55	Line 56	Line 57	Line 58	Line 59	Line 60	Line 61	Line 62a	Line 62b	Line 62c	Line 62d	Line 62e	Line 62f	Line 62g	Line 62	
North View	North View - Temple	20330			\$19,133	\$18,222	\$16,574		\$57,400	\$215,579				\$138,472	\$12,241	\$360		\$800	\$14,497	\$166,370
Clover Fork	Orlando	20852				\$2,580	\$656			\$3,977										\$0
Oil Creek	Orlando	20855			\$599	\$4,750	\$3,271		\$254	\$23,576				\$24,923						\$24,923
Orlando	Orlando	20856				\$2,472	\$2,810			\$6,955	8									\$0
Otterbein (Elkins)	Otterbein (Elkins)	20401			\$13,600	\$4,274	\$29,639			\$109,251	59		\$64,036	\$28,443	\$11,710			\$375		\$104,564
Phillips Chapel	Otterbein (Elkins)	20405			\$1,000	\$115	\$2,208		\$2,196	\$23,438	20		\$21,865					\$500	\$4,084	\$26,449
Quiet Dell	Quiet Dell	20621			\$16,890	\$12,858	\$34,408		\$42,064	\$204,930	72		\$132,057	\$14,830				\$1,319	\$632	\$148,838
Monroe Chapel	Quiet Dell	20625			\$2,200	\$4,919	\$6,445			\$36,673	20			\$42,255	\$13					\$42,268
Rowan Memorial	Rowan Mem-Cassity	20415				\$1,367	\$6,977		\$3,211	\$30,045	30			\$30,007	\$219					\$30,226
Cassity	Rowan Mem-Cassity	20522				\$1,666	\$893		\$629	\$9,152	12		\$6,421						\$1,412	\$7,833
Christ (Clarksburg)	Salem-Christ	20290			\$3,240	\$604	\$12,710		\$896	\$54,459	34	\$29,617		\$4,346				\$7,350		\$41,313
Salem	Salem-Christ	20641			\$10,350	\$1,413	\$20,788			\$77,346	45	\$64,299						\$310		\$64,609
Hurst Chapel	Salem-Christ	20655				\$600	\$1,026			\$4,498	13			\$4,278						\$4,278
Smith Chapel	Smith Chapel	20704				\$1,141	\$3,984		\$5,108	\$67,341	54			\$51,243	\$44,272				\$1,527	\$97,042
Hampton	South (Buckhannon)	20611			\$1,020	\$1,659	\$11,319			\$23,824			\$5,382	\$14,036	\$801			\$156		\$20,375
Reger Chapel	South (Buckhannon)	20613			\$960	\$1,250	\$3,565			\$14,332				\$12,954	\$3,040					\$15,994
Mt. Olive	South (Buckhannon)	20614				\$266	\$2,514			\$6,177				\$7,574						\$7,574
Rocky Ford	South (Buckhannon)	20619			\$658		\$4,244		\$1,307	\$15,233				\$18,762						\$18,762
South Chestnut	South Chestnut	20341			\$820		\$9,681		\$398	\$25,363					\$15,346	\$5			\$235	\$15,586
Centralia	South Sutton	20857				\$457	\$2,868			\$7,875	7									\$0
Spruce Lick	South Sutton	20859				\$356	\$2,223		\$837	\$6,479	6									\$0
St. Matthew (Weston)	St. Matthew (Weston)	20860			\$54,075	\$15,125	\$44,399			\$247,582	167	\$74,370	\$108,025	\$19,048	\$1,472			\$2,460		\$205,375
Staley	Staley	20350			\$13,054	\$1,590	\$16,701		\$42,500	\$159,047	66			\$82,121						\$82,121
Horner	Stone Coal - Horner	20862			\$1,200	\$1,051	\$6,207	\$4,344	\$8,239	\$55,389	35		\$31,597	\$12,125	\$1				\$5,468	\$49,191
Stone Coal	Stone Coal - Horner	20863			\$3,232	\$1,479	\$9,514		\$517	\$49,428	28			\$45,862	\$2			\$82	\$989	\$46,935
East View	Stonewall	20346				\$378	\$5,266			\$27,232	13		\$9,876	\$10,499	\$1				\$974	\$21,349
Anmoore	Stonewall	20711				\$50	\$2,938			\$18,840	12		\$14,170	\$2,993					\$800	\$17,963
Stonewall	Stonewall	20714			\$900	\$636	\$6,937			\$24,476	5		\$24,854					\$1,716		\$26,570
Trinity (Stonewall)	Stonewall	20718				\$2,397	\$8,775		\$7,569	\$40,832	29			\$47,593						\$47,593
Mt. Carmel	Tallmansville Blended 2	20723			\$1,200	\$114	\$2,549		\$1,512	\$10,858				\$10,623						\$10,623
Mt. Olive	Tallmansville Blended 3	20725				\$1,494	\$1,214			\$6,724	12		\$3,142	\$5,103						\$8,245
Queens	Tallmansville Blended 4	20726			\$80	\$1,066	\$1,335		\$3,015	\$8,281	15			\$7,192					\$1,206	\$8,398
Reed Chapel	Tallmansville Blended 5	20727			\$1,200	\$465	\$6,282		\$6,700	\$22,393			\$19,331							\$19,331
Ten Mile	Tallmansville Blended 6	20728					\$1,200		\$5,000	\$8,329	6									\$0
Mt. Hope	Tennerton-Mt. Hope	20731								\$1,500										\$0
Mt. Washington	Tennerton-Mt. Hope	20734								\$235										\$0
Tennerton	Tennerton-Mt. Hope	20738			\$4,790	\$1,218	\$10,743		\$14,752	\$99,404	37		\$58,962	\$17,141				\$300	\$4,370	\$80,773

CHURCH NAME	CHARGE NAME	CONFERENCE CHURCH NUMBER	Capital Campaign Receipts	Gifts Through Memorials, Endowments, and Bequests	Other Sources and Projects	Amount Received for Special Sundays, General Advance Specials, World Service Specials and Other Forms of Directed Benevolent Giving	Total Income for Designated Causes Including Capital Campaigns Etc. (Lines 631-63d)	Equitable Compensation Funds Received by Church or Pastor	Advance Special, Apportioned, and Connectional Funds Received by the Church	Other Grants and Financial Support From Institutional Sources	Total Income from Connectional and Other Institutional Sources Outside the Local Church (Lines 64a - 64c)	Grand Total Income Reported (Lines 62,63,64)
			Line 63a	Line 63b	Line 63c	Line 63d	Line 63	Line 64a	Line 64b	Line 64c	Line 64	TOTAL INCOME
North View	North View - Temple	20330		\$3,530			\$3,530				\$0	\$169,900
Clover Fork	Orlando	20852					\$0				\$0	\$0
Oil Creek	Orlando	20855					\$0				\$0	\$24,923
Orlando	Orlando	20856					\$0				\$0	\$0
Otterbein (Elkins)	Otterbein (Elkins)	20401		\$25		\$125	\$150				\$0	\$104,714
Phillips Chapel	Otterbein (Elkins)	20405					\$0				\$0	\$26,449
Quiet Dell	Quiet Dell	20621	\$5,481	\$1,093		\$11,646	\$18,220				\$0	\$167,058
Monroe Chapel	Quiet Dell	20625		\$200			\$200				\$0	\$42,468
Rowan Memorial	Rowan Mem-Cassity	20415	\$3,189				\$3,189				\$0	\$33,415
Cassity	Rowan Mem-Cassity	20522					\$0				\$0	\$7,833
Christ (Clarksburg)	Salem-Christ	20290					\$0				\$0	\$41,313
Salem	Salem-Christ	20641					\$0				\$0	\$64,609
Hurst Chapel	Salem-Christ	20655					\$0				\$0	\$4,278
Smith Chapel	Smith Chapel	20704		\$4,000		\$1,312	\$5,312				\$0	\$102,354
Hampton	South (Buckhannon)	20611					\$0				\$0	\$20,375
Reger Chapel	South (Buckhannon)	20613				\$460	\$460				\$0	\$16,454
Mt. Olive	South (Buckhannon)	20614					\$0				\$0	\$7,574
Rocky Ford	South (Buckhannon)	20619					\$0				\$0	\$18,762
South Chestnut	South Chestnut	20341					\$0				\$0	\$15,586
Centralia	South Sutton	20857				\$600	\$600				\$0	\$600
Spruce Lick	South Sutton	20859				\$410	\$410				\$0	\$410
St. Matthew (Weston)	St. Matthew (Weston)	20860	\$13,595	\$30,410	\$6,709	\$16,421	\$67,135				\$0	\$272,510
Stealey	Stealey	20350		\$2,050	\$957	\$10,130	\$13,137				\$0	\$95,258
Horner	Stone Coal - Horner	20862	\$1,175				\$1,175				\$0	\$50,366
Stone Coal	Stone Coal - Horner	20863		\$1,475			\$1,475				\$0	\$48,410
East View	Stonewall	20346			\$140	\$215	\$355				\$0	\$21,704
Anmoore	Stonewall	20711			\$1,200		\$1,200				\$0	\$19,163
Stonewall	Stonewall	20714					\$0				\$0	\$26,570
Trinity (Stonewall)	Stonewall	20718					\$0				\$0	\$47,593
Mt. Carmel	Tallmansville Blended 2	20723					\$0				\$0	\$10,623
Mt. Olive	Tallmansville Blended 3	20725	\$5,826				\$5,826				\$0	\$14,071
Queens	Tallmansville Blended 4	20726					\$0				\$0	\$8,398
Reed Chapel	Tallmansville Blended 5	20727					\$0				\$0	\$19,331
Ten Mile	Tallmansville Blended 6	20728					\$0				\$0	\$0
Mt. Hope	Tennerton-Mt. Hope	20731					\$0				\$0	\$0
Mt. Washington	Tennerton-Mt. Hope	20734					\$0				\$0	\$0
Tennerton	Tennerton-Mt. Hope	20738		\$3,810			\$3,810				\$0	\$84,583

CHURCH NAME	CHARGE NAME	CONFERENCE CHURCH NUMBER	Total Professing Members at the Close of 2012	Received This Year on Profession of Christian Faith	Restored by Affirmation	Correction to Last Year's Membership by Addition	Transferred In From Other United Methodist Churches	Transferred In From Non-United Methodist Churches	Removed by Charge Conference Action	Withdrawn from Professing Membership	Correction to Last Year's Membership by Subtraction	Transferred Out to Other United Methodist Churches	Transferred Out to Non- United Methodist Churches	Removed by Death	Total Professing Members at the Close of 2013	Asian	African American	Hispanic	Native Am	Pacific Islander	White	Mult Racial	Female	Male	Average Attendance at All Weekly Worship Services
			LINE 1	LINE 2A	LINE 2B	LINE 2C	LINE 3	LINE 4	LINE 5A	LINE 5B	LINE 5C	LINE 6	LINE 7	LINE 8	LINE 9	9.a	9.b	9.c	9.d	9.e	9.f	9.g	9.h	9.i	LINE 10
Cox's Mill	Troy	20868	22										1		21						21	13	8	10	
Doyle Chapel	Troy	20869	15											2	13						13	7	6	15	
Mt. Earnest	Troy	20871	30												30						30	14	16	15	
Troy	Troy	20872	12												12						12	6	6	10	
Upper Ellis	Troy	20873	11												11						11	7	4	13	
Broad Oaks	Vincent Mem-Broad Oaks	20270	100	1										2	99		10				89	52	47	20	
Vincent Memorial	Vincent Mem-Broad Oaks	20740	343	1								6		7	331						331	194	137	75	
Bethel	Volga	20751	13												13										
Boulder	Volga	20752	25												25										
Queens Chapel (Volga)	Volga	20757	22												22										
Fairview (WaldeckChg)	Waldeck	20875	23												23										
Gee Lick	Waldeck	20876	28												28										
Mt. Morris	Waldeck	20877	30												30									49	
Valley Chapel	Waldeck	20878	32												32						32			20	
Waldeck	Waldeck	20879	29												29						29	17	12	20	
Crawford	Walkersville	20880	9												9						9	5	4	7	
Elijah's Chapel	Walkersville	20881	8			1								1	8						8	7	1	12	
Fall Run	Walkersville	20882	13				1				1				13						13	9	4	12	
Ireland	Walkersville	20883	36	3		2								1	40						40	29	11	28	
Vandalia	Walkersville	20884	50												50				1		49	36	14		
Lorentz	West (Buckhannon)	20241	30												30						30	16	14	11	
West Buckhannon	West (Buckhannon)	20248	25								2				23						23	16	7	16	
Mt. Lebanon	West (Buckhannon)	20612	55												55										
Sycamore	West Milford	20774	38												38						38	20	18	20	
West Milford	West Milford	20778	131	2				2				1		1	133						133			80	
Beall's Mill	Weston	20886	22												22										
Bendale	Weston	20887	121											2	119						119	82	37	47	
McCann's Run	Weston	20889	16											2	14						14	8	6	12	
Alton	Wilsontown	20102	12												12						12	9	3	5	
Indian Camp	Wilsontown	20107	34												34						34	22	12	14	
Heaston (Wilsontown)	Wilsontown	20252	47					2						1	48						48	26	22	28	
Salem	Wilsontown	20257	32											2	30						30	17	13	15	
Wilson Chapel	Wilsontown	20258	32									1			31						31	15	16	10	
Woodford Memorial	Woodford Memorial	20411	215											2	213						213	117	96	65	
Clarksburg Parish	Clarksburg Parish	20930													0										
Lewis Coop Parish	Lewis Coop Parish	20975													0										
Wesleyan Dist Misc.		20998													0										
WESLEYAN DISTRICT TOTALS			13782	186	3	9	69	28	21	86	72	51	14	203	13630	119	35	3	2	5	11430	10	7341	5090	5590

CHURCH NAME	CHARGE NAME	CONFERENCE CHURCH NUMBER	Persons Baptized This Year (Age 0-12)	Persons Baptized Ages 13 - older	Total Baptized Members Who Have Not Become Professing Members	Number of Other Constituents	Persons Enrolled in Confirmation Classes This Year	Number of CHILDREN in all Christian Formation Groups - ages 0-11	Number of YOUTH in all Christian Formation Groups ages 12-18	Number of YOUNG ADULTS in all Christian Formation Groups - ages 19-30	Number of Other ADULTS in all Christian Formation Groups ages 31 & older	Total Christian Formation Participants Total of Lines 15 - 18	Average Weekly Attendance in Sunday Church School (All Ages)	Number of Participants in Vacation Bible School	Number of Ongoing Classes (All Ages) in Sunday Church School	Number of On-Going Classes (All Ages) Other Than Sunday Church School	Number of Short-Term Classes and Small Groups for Learning
			Line 11a	Line 11b	LINE 12	LINE 13	LINE 14	LINE 15	LINE 16	LINE 17	LINE 18	Line 19	LINE 20	LINE 21	LINE 22	LINE 23	LINE 24
Cox's Mill	Troy	20868						4		4	6	14	10	7	2		
Doyle Chapel	Troy	20869				10						0	15	6	3		
Mt. Earnest	Troy	20871			4	9		4	1	2	18	25	20	10	1	1	
Troy	Troy	20872									5	5	6	1	1	1	1
Upper Ellis	Troy	20873									13	13	13		2		
Broad Oaks	Vincent Mem-Broad Oaks	20270		2	32	97				1	4	5	4		1		
Vincent Memorial	Vincent Mem-Broad Oaks	20740	1	1	80	16		18			10	28	25	30		20	35
Bethel	Volga	20751										0					
Boulder	Volga	20752										0					
Queens Chapel (Volga)	Volga	20757										0					
Fairview (WaldeckChg)	Waldeck	20875										0					
Gee Lick	Waldeck	20876										0					
Mt. Morris	Waldeck	20877						16	11		30	57	45	55	5	3	
Valley Chapel	Waldeck	20878						3	2		24	29	20		4	1	
Waldeck	Waldeck	20879						5			20	25	20			2	
Crawford	Walkersville	20880			3	7					9	9	7		1		
Elijah's Chapel	Walkersville	20881			7	2					1	1	12		1		
Fall Run	Walkersville	20882			5	13		3			12	15	12		2		
Ireland	Walkersville	20883	1	2	19	60		5	4	6	25	40	40	30	6		
Vandalia	Walkersville	20884		1	19	30		12	4	9	23	48	30		4		
Lorentz	West (Buckhannon)	20241				5						0	7			1	
West Buckhannon	West (Buckhannon)	20248	2					1	2		7	10	10		2		
Mt. Lebanon	West (Buckhannon)	20612										0					
Sycamore	West Milford	20774			18			2	3		7	12		6		1	5
West Milford	West Milford	20778	1	2	4	30	2	10	2	1	12	25	14	30	3	1	1
Beall's Mill	Weston	20886										0					
Bendale	Weston	20887				21					9	9	35	30	7	1	
McCann's Run	Weston	20889										0	10	12			
Alton	Wilsontown	20102						2			3	5	5		2		
Indian Camp	Wilsontown	20107				11		7	3			10	14		3	1	
Heaston (Wilsontown)	Wilsontown	20252			1	20		9	2	4	23	38	28	26	3	2	
Salem	Wilsontown	20257										0	13	10			
Wilson Chapel	Wilsontown	20258										0	10		1		
Woodford Memorial	Woodford Memorial	20411						8	3	34	45	90	38			5	
Clarksburg Parish	Clarksburg Parish	20930										0					
Lewis Coop Parish	Lewis Coop Parish	20975										0					
Wesleyan Dist Misc.		20998										0					
WESLEYAN DISTRICT TOTALS			63	75	962	3101	100	1191	463	432	2346	4432	2848	2562	592	300	167

CHURCH NAME	CHARGE NAME	CONFERENCE CHURCH NUMBER	Membership in UM Men	Amount Paid for Projects by UM Men	Membership in UM Women	Amount Paid for Local Church and Community Work by United Methodist Women	Number of UM/VIM Teams Sent	Number of Persons Sent Out on UM/VIM Teams	Number of Persons Engaged in Mission	Number of Persons Served by Community Ministries For Day care and / or Education	Number of Persons Served by Community Ministries for Outreach, Justice and Mercy	Market Value of Church Owned Land, Buildings and Equipment	Market Value of All Other Church-Owned Assets	Debt Secured by Church Physical Assets	Other Debt	Total Amount APPORTIONED to the Local Church for All Causes	Total Amount PAID by the Local Church for all Apportioned Causes
			Line 25a	25b	Line 26a	Line 26b	Line 27a	Line 27b	Line 28	Line 29	Line 30	Line 31	Line 32	Line 33	Line 34	Line 35a	Line 35b
Cox's Mill	Troy	20868										\$49,000	\$10,000			\$1,818	\$360
Doyle Chapel	Troy	20869										\$40,000				\$1,767	\$1,767
Mt. Earnest	Troy	20871										\$84,000	\$15,000			\$2,609	\$1,552
Troy	Troy	20872										\$100,600				\$1,672	\$1,672
Upper Ellis	Troy	20873										\$52,000				\$1,449	\$600
Broad Oaks	Vincent Mem-Broad Oaks	20270			11	\$245						\$600,000	\$160,064			\$14,165	\$3,298
Vincent Memorial	Vincent Mem-Broad Oaks	20740	8	\$474	43	\$8,103						\$869,000				\$22,458	\$22,458
Bethel	Volga	20751														\$1,963	\$1,963
Boulder	Volga	20752														\$1,687	\$1,687
Queens Chapel (Volga)	Volga	20757														\$2,737	\$2,737
Fairview (WaldeckChg)	Waldeck	20875														\$1,790	\$525
Gee Lick	Waldeck	20876										\$50,000				\$2,649	\$1,501
Mt. Morris	Waldeck	20877										\$65,000				\$2,753	\$2,753
Valley Chapel	Waldeck	20878									30	\$2,185,000				\$2,675	\$2,675
Waldeck	Waldeck	20879									22	\$66,000				\$2,641	\$2,641
Crawford	Walkersville	20880									50	\$57,000				\$1,310	\$1,310
Elijah's Chapel	Walkersville	20881									100	\$37,000				\$841	\$841
Fall Run	Walkersville	20882							6		100	\$83,000				\$1,128	\$1,128
Ireland	Walkersville	20883									890	\$125,000				\$5,043	\$5,043
Vandalia	Walkersville	20884									125	\$220,000				\$6,921	\$6,921
Lorentz	West (Buckhannon)	20241										\$139,000				\$2,854	\$2,854
West Buckhannon	West (Buckhannon)	20248										\$15,000	\$2,340			\$3,548	\$3,548
Mt. Lebanon	West (Buckhannon)	20612														\$4,298	\$4,298
Sycamore	West Milford	20774										\$151,000	\$27,200			\$4,666	\$4,666
West Milford	West Milford	20778									80	\$335,000		\$10,000		\$16,732	\$16,732
Beall's Mill	Weston	20886														\$1,449	\$1,449
Bendale	Weston	20887										\$180,000	\$22,850			\$9,441	\$9,441
McCann's Run	Weston	20889										\$319,500				\$5,700	\$3,726
Alton	Wilsontown	20102									2	\$53,000	\$2,521			\$994	
Indian Camp	Wilsontown	20107										\$66,000				\$2,416	\$1,095
Heaton (Wilsontown)	Wilsontown	20252			3				10		500	\$112,500	\$27,438			\$2,880	\$2,880
Salem	Wilsontown	20257										\$94,000	\$12,607			\$2,561	\$2,561
Wilson Chapel	Wilsontown	20258										\$220,000				\$2,753	\$2,753
Woodford Memorial	Woodford Memorial	20411	22	\$1,869	16	\$1,563			5		67	\$570,000	\$657,700			\$22,967	\$10,500
Clarksburg Parish	Clarksburg Parish	20930															
Lewis Coop Parish	Lewis Coop Parish	20975															
Wesleyan Dist Misc.		20998															
WESLEYAN DISTRICT TOTALS			342	\$28,814	1080	\$79,386	2	5	1501	512	20617	\$95,665,401	\$24,222,543	\$398,653	\$8,246	\$1,523,598	\$1,416,224

CHURCH NAME	CHARGE NAME	CONFERENCE CHURCH NUMBER	Total Amount APPORTIONED to the Local Church for All Apportioned Causes Directly Paid to the DISTRICT	Total Amount PAID by the Local Church for Apportioned Causes Directly PAID to the DISTRICT	Paid for General Advance Specials	Paid for World Service Specials	Paid for Annual Conference Advance Specials	Amount for the Youth Service Fund Remitted to the Conference Treasurer	Total of All Other Funds Sent to Annual Conference Treasurer for Connectional Mission and Ministry	Total Annual Conference Special Sunday Offerings	Total Given Directly to UM Causes and Not Sent to Conference Treasurer	Total Given to Non- United Methodist Benevolent and Charitable Causes Not Sent to the Conference Treasurer
			Line 36a	Line 36b	Line 37	Line 38	Line 39	Line 40	Line 41	Line 42	Line 43	Line 44
Cox's Mill	Troy	20868	\$63	\$63					\$40	\$0		\$360
Doyle Chapel	Troy	20869	\$51	\$51					\$326	\$0		\$782
Mt. Earnest	Troy	20871	\$63	\$63					\$223	\$0		
Troy	Troy	20872	\$33	\$33					\$40	\$0		\$250
Upper Ellis	Troy	20873	\$43	\$43					\$40	\$0		\$100
Broad Oaks	Vincent Mem-Broad Oaks	20270	\$332	\$332						\$49	\$40	\$200
Vincent Memorial	Vincent Mem-Broad Oaks	20740	\$542	\$542					\$200	\$0		\$970
Bethel	Volga	20751	\$64	\$64						\$0		
Boulder	Volga	20752	\$64	\$44						\$0		
Queens Chapel (Volga)	Volga	20757	\$64	\$64						\$0		
Fairview (WaldeckChg)	Waldeck	20875	\$77	\$77						\$0		
Gee Lick	Waldeck	20876	\$118	\$118					\$40	\$0		
Mt. Morris	Waldeck	20877	\$118	\$118						\$0		
Valley Chapel	Waldeck	20878	\$118	\$118					\$900	\$0		\$2,048
Waldeck	Waldeck	20879	\$118	\$118					\$440	\$0		
Crawford	Walkersville	20880	\$32	\$32					\$65	\$0	\$225	\$2,000
Elijah's Chapel	Walkersville	20881	\$24	\$24					\$90	\$0	\$261	\$705
Fall Run	Walkersville	20882	\$40	\$40	\$50				\$140	\$0	\$719	\$200
Ireland	Walkersville	20883	\$153	\$153	\$50				\$140	\$0	\$300	\$100
Vandalia	Walkersville	20884	\$153	\$153					\$65	\$0		\$100
Lorentz	West (Buckhannon)	20241	\$76	\$76						\$0	\$200	
West Buckhannon	West (Buckhannon)	20248	\$76							\$0	\$2,666	
Mt. Lebanon	West (Buckhannon)	20612	\$76	\$76						\$0		
Sycamore	West Milford	20774	\$187	\$187	\$60				\$32	\$0		\$626
West Milford	West Milford	20778	\$457	\$457	\$410				\$76	\$0	\$76	\$2,805
Beall's Mill	Weston	20886	\$13	\$13						\$0		
Bendale	Weston	20887	\$72	\$72					\$292	\$0	\$200	\$1,325
McCann's Run	Weston	20889	\$37						\$67	\$0		\$100
Alton	Wilsontown	20102	\$24							\$0	\$150	\$30
Indian Camp	Wilsontown	20107	\$68							\$0		
Heaston (Wilsontown)	Wilsontown	20252	\$68	\$68						\$0	\$1,124	\$425
Salem	Wilsontown	20257	\$68							\$0	\$600	
Wilson Chapel	Wilsontown	20258	\$68	\$68						\$0	\$550	
Woodford Memorial	Woodford Memorial	20411	\$729	\$729	\$187				\$400	\$25	\$3,159	\$1,000
Clarksburg Parish	Clarksburg Parish	20930							\$827	\$0		
Lewis Coop Parish	Lewis Coop Parish	20975								\$0		
Wesleyan Dist Misc.		20998			\$300				\$10,192	\$0		
WESLEYAN DISTRICT TOTALS			\$32,726	\$31,531	\$34,289	\$0	\$4,047	\$0	\$40,072	\$1,777	\$84,671	\$289,052

CHURCH NAME	CHARGE NAME	CONFERENCE CHURCH NUMBER	General Special Sunday Offerings (Church Remittance)	Total Paid by Local Church for All Direct Billed Clergy Benefits - Excluding Health Insurance	Medical Insurance Premiums: Mandatory 70% of Insurance Premiums Contributed By the Church	Medical Insurance Premiums: Amount Contributed by the Church Over and Above the Required 70% of the Total Premium.	Total Health Insurance Premiums Contributed by the Local Church (LINE 47a + LINE 47b)	Total Paid in Base Compensation to the Pastor	Total Paid in Base Compensation to All Associate Pastors Assigned by the Bishop	Total Paid to/for Pastor and Associates for Housing and Utilities and/ or Related Allowances	Total Paid to Pastor and Associate(s) for Accountable Reimbursements	Total Paid to/for Pastor and Associate(s) for Any Other Cash Allowances
			Line 45	Line 46	Line 47a	Line 47b	Line 47	Line 48	Line 49	Line 50	Line 51	Line 52
Cox's Mill	Troy	20868	\$0				\$0	\$3,229			\$478	
Doyle Chapel	Troy	20869	\$0				\$0	\$2,400		\$600	\$409	
Mt. Earnest	Troy	20871	\$0				\$0	\$3,000		\$600	\$512	
Troy	Troy	20872	\$0				\$0	\$1,560		\$600	\$266	
Upper Ellis	Troy	20873	\$0				\$0	\$2,379			\$321	
Broad Oaks	Vincent Mem-Broad Oaks	20270	\$130	\$5,528	\$1,749	\$750	\$2,499	\$14,840		\$897	\$1,520	\$1,140
Vincent Memorial	Vincent Mem-Broad Oaks	20740	\$0	\$7,836	\$2,559	\$1,223	\$3,782	\$27,256		\$1,464	\$2,480	\$200
Bethel	Volga	20751	\$0				\$0					
Boulder	Volga	20752	\$0				\$0					
Queens Chapel (Volga)	Volga	20757	\$0				\$0					
Fairview (WaldeckChg)	Waldeck	20875	\$0				\$0					
Gee Lick	Waldeck	20876	\$0	\$1,365	\$1,717	\$106	\$1,823	\$5,585		\$1,736	\$233	\$202
Mt. Morris	Waldeck	20877	\$0	\$1,328	\$1,823		\$1,823	\$5,859		\$450		
Valley Chapel	Waldeck	20878	\$0	\$1,209	\$2,070		\$2,070	\$4,852	\$200	\$429	\$125	\$700
Waldeck	Waldeck	20879	\$0	\$895			\$0	\$4,852		\$408		
Crawford	Walkersville	20880	\$0	\$312			\$0	\$1,560			\$320	
Elijah's Chapel	Walkersville	20881	\$0	\$234			\$0	\$1,170			\$240	
Fall Run	Walkersville	20882	\$0	\$390			\$0	\$7,410			\$1,520	
Ireland	Walkersville	20883	\$0	\$1,482			\$0	\$7,410		\$1,520		
Vandalia	Walkersville	20884	\$0	\$1,482			\$0	\$7,410			\$1,520	
Lorentz	West (Buckhannon)	20241	\$0				\$0	\$4,590				
West Buckhannon	West (Buckhannon)	20248	\$0				\$0	\$2,820				
Mt. Lebanon	West (Buckhannon)	20612	\$0				\$0					
Sycamore	West Milford	20774	\$0	\$3,006	\$1,381		\$1,381	\$9,966		\$1,200	\$720	
West Milford	West Milford	20778	\$0	\$7,015	\$3,222		\$3,222	\$24,221		\$2,888	\$3,932	
Beall's Mill	Weston	20886	\$0				\$0					
Bendale	Weston	20887	\$0	\$4,438			\$0	\$8,260			\$1,000	\$1,200
McCann's Run	Weston	20889	\$0	\$2,294			\$0	\$4,270			\$305	
Alton	Wilsontown	20102	\$0				\$0	\$239				
Indian Camp	Wilsontown	20107	\$0				\$0	\$3,606				
Heaston (Wilsontown)	Wilsontown	20252	\$0	\$886			\$0	\$3,544			\$472	
Salem	Wilsontown	20257	\$0				\$0	\$5,426				
Wilson Chapel	Wilsontown	20258	\$0				\$0	\$3,450				
Woodford Memorial	Woodford Memorial	20411	\$0	\$10,189	\$11,052	\$4,740	\$15,792	\$31,704	\$3,596	\$3,496		
Clarksburg Parish	Clarksburg Parish	20930	\$0				\$0					
Lewis Coop Parish	Lewis Coop Parish	20975	\$0				\$0					
Wesleyan Dist Misc.		20998	\$0				\$0					
WESLEYAN DISTRICT TOTALS			\$6,037	\$390,358	\$183,022	\$43,288	\$226,309	\$1,614,066	\$97,328	\$160,350	\$191,697	\$28,988

CHURCH NAME	CHARGE NAME	CONFERENCE CHURCH NUMBER	Total Paid in Salary and Benefits for Deacons	Total Paid in Salary and Benefits for Diaconal Ministers	Total Paid in Salary and Benefits for Minister Church Staff	Total Spent for Local Church Program Expenses	Total Spent for Local Church Operating Expenses	Total Paid for Principal / Interest on Indebtedness, Loans, Etc	Total Paid on Capital Expenditures for Repairs, Renovation, Improvements, and Major Equip Purchases	Total Spent by the Local Church on All Expenditures	Number of Households Giving to the Local Church	Amount Received Through Pledges	Amount Received from Non-Pledging Yet Identified Givers	Amount Received from Unidentified Givers	Amount Received from Interest and Dividends	Amount Received Through Sale of Church Assets	Amount Received Through Building Use Fees, Contribution, and Rentals	Amount Received Through Fundraisers and Other Sources	Total Income for Annual Budget (Total Line 62a - 62g) (Total Line 62a - 62g)
			Line 53	Line 54	Line 55	Line 56	Line 57	Line 58	Line 59	Line 60	Line 61	Line 62a	Line 62b	Line 62c	Line 62d	Line 62e	Line 62f	Line 62g	Line 62
Cox's Mill	Troy	20868				\$715	\$1,915		\$200	\$7,360	7			\$6,268					\$6,268
Doyle Chapel	Troy	20869				\$382	\$997			\$7,714	11		\$2,150	\$6,870					\$9,020
Mt. Earnest	Troy	20871			\$1,212	\$422	\$4,090			\$11,674	16		\$8,044						\$8,044
Troy	Troy	20872				\$200	\$2,052			\$6,673	5			\$6,570					\$6,570
Upper Ellis	Troy	20873				\$322	\$2,964			\$6,769			\$2,359	\$4,752					\$7,111
Broad Oaks	Vincent Mem-Broad Oaks	20270			\$7,800	\$1,185	\$16,728			\$56,186	40	\$25,203	\$16,911	\$984	\$120		\$12,895	\$855	\$56,968
Vincent Memorial	Vincent Mem-Broad Oaks	20740			\$15,716	\$2,465	\$18,947			\$104,316			\$97,839	\$5,448	\$285		\$579		\$104,151
Bethel	Volga	20751								\$2,027									\$0
Boulder	Volga	20752								\$1,731									\$0
Queens Chapel (Volga)	Volga	20757								\$2,801									\$0
Fairview (WaldeckChg)	Waldeck	20875								\$602									\$0
Gee Lick	Waldeck	20876				\$824	\$2,526			\$15,954			\$8,020	\$8,274					\$16,294
Mt. Morris	Waldeck	20877				\$632	\$2,030			\$14,993	36								\$0
Valley Chapel	Waldeck	20878				\$2,173	\$4,216		\$1,267	\$22,983	16		\$20,000	\$5,940				\$100	\$26,040
Waldeck	Waldeck	20879				\$792	\$6,526			\$16,672	15			\$27,653					\$27,653
Crawford	Walkersville	20880				\$358	\$891			\$7,073	6		\$7,164	\$479					\$7,643
Elijah's Chapel	Walkersville	20881				\$724	\$643		\$1,160	\$6,092	10			\$7,499					\$7,499
Fall Run	Walkersville	20882				\$211	\$925		\$9,300	\$22,033	10		\$2,520	\$5,443					\$7,963
Ireland	Walkersville	20883				\$2,390	\$7,215		\$5,362	\$31,165	33			\$26,175			\$2,866		\$29,041
Vandalia	Walkersville	20884				\$5,169	\$4,796			\$27,616	20		\$23,325	\$5,884					\$29,209
Lorentz	West (Buckhannon)	20241			\$175		\$6,481		\$16,376	\$30,752	17		\$7,520	\$4,336				\$19,612	\$31,468
West Buckhannon	West (Buckhannon)	20248					\$11,615		\$3,420	\$24,068	8	\$13,057		\$7,486			\$1,166	\$344	\$22,053
Mt. Lebanon	West (Buckhannon)	20612								\$4,374									\$0
Sycamore	West Milford	20774				\$463	\$2,537		\$4,181	\$29,025	10			\$24,718					\$24,718
West Milford	West Milford	20778			\$6,063	\$2,892	\$12,941		\$15,223	\$98,953	40			\$88,454				\$932	\$89,386
Beall's Mill	Weston	20886								\$1,462									\$0
Bendale	Weston	20887			\$1,584	\$1,802	\$8,723			\$38,337	49		\$18,030	\$27,687	\$40		\$615	\$6,146	\$52,518
McCann's Run	Weston	20889			\$720	\$154	\$4,116			\$15,752	10		\$1,150	\$12,050			\$500		\$13,700
Alton	Wilsontown	20102				\$505	\$707			\$1,631	4		\$2,115					\$117	\$2,232
Indian Camp	Wilsontown	20107			\$120	\$888	\$1,487			\$7,196	12			\$7,029	\$242			\$452	\$7,723
Heaston (Wilsontown)	Wilsontown	20252				\$1,469	\$3,864		\$1,205	\$15,937	17			\$18,598					\$18,598
Salem	Wilsontown	20257				\$641	\$1,170			\$10,398	9			\$13,257					\$13,257
Wilson Chapel	Wilsontown	20258				\$1,907	\$2,124			\$10,852			\$19,579	\$2					\$19,581
Woodford Memorial	Woodford Memorial	20411			\$14,097	\$5,472	\$16,328			\$116,674			\$113,239	\$4,373					\$117,612
Clarksburg Parish	Clarksburg Parish	20930								\$827									\$0
Lewis Coop Parish	Lewis Coop Parish	20975								\$0									\$0
Wesleyan Dist Misc.		20998								\$10,492									\$0
WESLEYAN DISTRICT TOTALS			\$0	\$0	\$1,016,773	\$392,748	\$1,459,788	\$169,469	\$1,001,400	\$8,656,974	4,754	\$2,001,255	\$2,998,036	\$1,746,107	\$518,734	\$1,979	\$88,163	\$159,944	\$7,514,218

CHURCH NAME	CHARGE NAME	CONFERENCE CHURCH NUMBER	Capital Campaign Receipts	Gifts Through Memorials, Endowments, and Bequests	Other Sources and Projects	Amount Received for Special Sundays, General Advance Specials, World Service Specials and Other Forms of Directed Benevolent Giving	Total Income for Designated Causes Including Capital Campaigns Etc. (Lines 631-63d)	Equitable Compensation Funds Received by Church or Pastor	Advance Special, Apportioned, and Connectional Funds Received by the Church	Other Grants and Financial Support From Institutional Sources	Total Income from Connectional and Other Institutional Sources Outside the Local Church (Lines 64a - 64c)	Grand Total Income Reported (Lines 62,63,64)
			Line 63a	Line 63b	Line 63c	Line 63d	Line 63	Line 64a	Line 64b	Line 64c	Line 64	TOTAL INCOME
Cox's Mill	Troy	20868					\$0				\$0	\$6,268
Doyle Chapel	Troy	20869					\$0				\$0	\$9,020
Mt. Earnest	Troy	20871					\$0				\$0	\$8,044
Troy	Troy	20872				\$100	\$100				\$0	\$6,670
Upper Ellis	Troy	20873					\$0				\$0	\$7,111
Broad Oaks	Vincent Mem-Broad Oaks	20270			\$765	\$279	\$1,044				\$0	\$58,012
Vincent Memorial	Vincent Mem-Broad Oaks	20740					\$0				\$0	\$104,151
Bethel	Volga	20751					\$0				\$0	\$0
Boulder	Volga	20752					\$0				\$0	\$0
Queens Chapel (Volga)	Volga	20757					\$0				\$0	\$0
Fairview (WaldeckChg)	Waldeck	20875					\$0				\$0	\$0
Gee Lick	Waldeck	20876					\$0				\$0	\$16,294
Mt. Morris	Waldeck	20877					\$0				\$0	\$0
Valley Chapel	Waldeck	20878					\$0				\$0	\$26,040
Waldeck	Waldeck	20879					\$0				\$0	\$27,653
Crawford	Walkersville	20880					\$0				\$0	\$7,643
Elijah's Chapel	Walkersville	20881					\$0				\$0	\$7,499
Fall Run	Walkersville	20882					\$0				\$0	\$7,963
Ireland	Walkersville	20883					\$0				\$0	\$29,041
Vandalia	Walkersville	20884					\$0				\$0	\$29,209
Lorentz	West (Buckhannon)	20241					\$0				\$0	\$31,468
West Buckhannon	West (Buckhannon)	20248					\$0				\$0	\$22,053
Mt. Lebanon	West (Buckhannon)	20612					\$0				\$0	\$0
Sycamore	West Milford	20774					\$0				\$0	\$24,718
West Milford	West Milford	20778					\$0				\$0	\$89,386
Beall's Mill	Weston	20886					\$0				\$0	\$0
Bendale	Weston	20887			\$250		\$250				\$0	\$52,768
McCann's Run	Weston	20889					\$0				\$0	\$13,700
Alton	Wilsontown	20102					\$0				\$0	\$2,232
Indian Camp	Wilsontown	20107					\$0				\$0	\$7,723
Heaston (Wilsontown)	Wilsontown	20252					\$0				\$0	\$18,598
Salem	Wilsontown	20257					\$0				\$0	\$13,257
Wilson Chapel	Wilsontown	20258					\$0				\$0	\$19,581
Woodford Memorial	Woodford Memorial	20411					\$0				\$0	\$117,612
Clarksburg Parish	Clarksburg Parish	20930					\$0				\$0	\$0
Lewis Coop Parish	Lewis Coop Parish	20975					\$0				\$0	\$0
Wesleyan Dist Misc.		20998					\$0				\$0	\$0
WESLEYAN DISTRICT TOTALS			\$182,675	\$524,633	\$106,218	\$66,971	\$880,498	\$10,470	\$0	\$1,000	\$11,470	\$8,406,186

CHURCH NAME	CHARGE NAME	CONFERENCE CHURCH NUMBER	Total Professing Members at the Close of 2012	Received This Year on Profession of Christian Faith	Restored by Affirmation	Correction to Last Year's Membership by Addition	Transferred In From Other United Methodist Churches	Transferred In From Non-United Methodist Churches	Removed by Charge Conference Action	Withdrawn from Professing Membership	Correction to Last Year's Membership by Subtraction	Transferred Out to Other United Methodist Churches	Transferred Out to Non- United Methodist Churches	Removed by Death	Total Professing Members at the Close of 2013	Asian	African American	Hispanic	Native Am	Pacific Islander	White	Mult Racial	Female	Male	Average Attendance at All Weekly Worship Services
			LINE 1	LINE 2A	LINE 2B	LINE 2C	LINE 3	LINE 4	LINE 5A	LINE 5B	LINE 5C	LINE 6	LINE 7	LINE 8	LINE 9	9.a	9.b	9.c	9.d	9.e	9.f	9.g	9.h	9.i	LINE 10
WESTERN DISTRICT																									
Glenwood	Apple Grove II	35461	14												14										
Moore Chapel	Apple Grove III	35127	51												51										
Beale Chapel	Apple Grove Circuit	35121	43												43										
Bachtel	Bachtel	35850	18											1	17						17		13	4	10
Beech Hill	Beech Hill	35321	58												58										
Bellemeade	Bellemeade	35730	230	1										1	230						230		153	77	69
Bethesda	Bethesda	35150	124	7		6	1						3	4	131									40	
Beverly Hills	Beverly Hills	35340	320	3						1		1		15	306	3					303		186	120	87
Pine Grove	Branchland Circuit II	35705	22			1				2				2	19						19		13	6	23
Midkiff	Branchland Circuit I	35703	15												15										
Central (Huntington)	Central (Huntington)	35350	199	1			2	3				2		5	198						198		119	79	82
Ceredo	Ceredo	35180	74	1											75						75		50	25	35
Clifton	Clifton Circuit	35191	52	2											54						54		31	23	25
West Columbia	Clifton Circuit	35198	28											1	27						27		22	5	24
Community of Grace	Community of Grace	35625	481	4							12	2		18	453						453		263	190	157
Cox's Landing	Cox's Landing	35200	200	4										4	200	3					196	1	120	80	110
Crockett-Booten	Crockett-Booten	35210	25											1	24						24		14	10	
Cross Roads (Hunt.)	Cross Roads (Hunt.)	35370	318									2		7	309	3					306		171	138	145
Davis-Bowen	Davis-Bowen	35230	22												22										
Dillon Chapel	Dillon Chapel	35380	114												114			3			111		85	29	105
Ebenezer (Huntington)	Ebenezer (Huntington)	35390	32												32										
First (Barboursville)	First (Barboursville)	35130	246	4			2					2		1	249		1				248		137	112	64
First (Huntington)	First (Huntington)	35410	696	8	2		7					4		12	697	5	7		9		676		399	298	252
First (Williamson)	First-Memorial Williamson	35802	134											3	131						131		75	56	25
Memorial (Williamson)	First-Memorial Williamson	35803	84										2	2	80						80		49	31	17
Florence	Florence	35601	38												38										
Fort Gay	Fort Gay	35254	37											1	36						36		19	17	26
Fourth Avenue (Hunt.)	Fourth Avenue (Hunt.)	35420	150				1	1						1	151						151		89	62	63
Good Shepherd	Good Shepherd- St. Paul	35280	85											3	82										70
St. Paul's (Pt. Plst)	Good Shepherd- St. Paul	35750	67							1					66						66		42	24	7
Graham Station	Graham Station	35293	13												13						13				10
Guyandotte	Guyandotte	35440	40	1										3	38						38		24	14	16
Hamlin	Hamlin Community	35310	189	11			1	1				1		3	198						198		118	81	91
Walnut Grove (Hamlin)	Hamlin Community	35708	10												10										
Harmony	Harmony	35520	163											3	160		10				150		94	66	80
Asbury	Hartford	35291	6												6										
Hartford	Hartford Circuit	35295	4												4										

WESTERN DISTRICT

CHURCH NAME	CHARGE NAME	CONFERENCE CHURCH NUMBER	Persons Baptized This Year (Age 0-12)	Persons Baptized Ages 13 - older	Total Baptized Members Who Have Not Become Professing Members	Number of Other Constituents	Persons Enrolled in Confirmation Classes This Year	Number of CHILDREN in all Christian Formation Groups - ages 0-11	Number of YOUTH in all Christian Formation Groups ages 12-18	Number of YOUNG ADULTS in all Christian Formation Groups - ages 19-30	Number of Other ADULTS in all Christian Formation Groups ages 31 & older	Total Christian Formation Participants Total of Lines 15 - 18	Average Weekly Attendance in Sunday Church School (All Ages)	Number of Participants in Vacation Bible School	Number of Ongoing Classes (All Ages) in Sunday Church School	Number of On-Going Classes (All Ages) Other Than Sunday Church School	Number of Short-Term Classes and Small Groups for Learning
			Line 11a	Line 11b	LINE 12	LINE 13	LINE 14	LINE 15	LINE 16	LINE 17	LINE 18	Line 19	LINE 20	LINE 21	LINE 22	LINE 23	LINE 24
WESTERN DISTRICT																	
Glenwood	Apple Grove II	35461										0					
Moore Chapel	Apple Grove III	35127										0					
Beale Chapel	Apple Grove Circuit	35121										0					
Bachtel	Bachtel	35850										0					
Beech Hill	Beech Hill	35321										0					
Bellemeade	Bellemeade	35730	7	2	11	20		7	12	2		21	49		5	5	
Bethesda	Bethesda	35150		4			8	4	14	2		20	23		7	4	
Beverly Hills	Beverly Hills	35340	2		9	24	3	13	3	5	42	63	33	62	5	1	2
Pine Grove	Branchland Circuit II	35705						3	3	1	16	23	23	15	4		
Midkiff	Branchland Circuit I	35703										0					
Central (Huntington)	Central (Huntington)	35350		1	8	35	12	12	15	14	25	66	36	45	7	3	4
Ceredo	Ceredo	35180				7			3	4	19	26	22	20	4	2	
Clifton	Clifton Circuit	35191		2		6						0				12	
West Columbia	Clifton Circuit	35198	1		3	6						0	24	38	2		2
Community of Grace	Community of Grace	35625	1	3	9	75		6	4	8	70	88	39	55	6	8	
Cox's Landing	Cox's Landing	35200	3			28		13	18	18	54	103	54	37	7	3	2
Crockett-Booten	Crockett-Booten	35210				4		5	4	3	12	24	20	15		2	1
Cross Roads (Hunt.)	Cross Roads (Hunt.)	35370	2		26	45		10	15		30	55	40	35	5	4	
Davis-Bowen	Davis-Bowen	35230										0					
Dillon Chapel	Dillon Chapel	35380			13	26		11	15	8	27	61	27	62	6	1	2
Ebenezer (Huntington)	Ebenezer (Huntington)	35390										0					
First (Barboursville)	First (Barboursville)	35130	2		30	170	3	12	5		21	38	13		3	1	4
First (Huntington)	First (Huntington)	35410	4		99	98		46	54	17	95	212	94	62	9	8	5
First (Williamson)	First-Memorial Williamson	35802			3	17		2	2		9	13	7	30	1	2	2
Memorial (Williamson)	First-Memorial Williamson	35803	1		2	21		2			3	5	3		1	2	2
Florence	Florence	35601										0					
Fort Gay	Fort Gay	35254	1									0	18	10	4		
Fourth Avenue (Hunt.)	Fourth Avenue (Hunt.)	35420	1			12		8	7	2	15	32	12		1		
Good Shepherd	Good Shepherd- St. Paul	35280					2	15	6		5	26	30	60	5	2	1
St. Paul's (Pt. Plst)	Good Shepherd- St. Paul	35750										0	5				
Graham Station	Graham Station	35293				4						0	10		2		1
Guyandotte	Guyandotte	35440			3	10					3	3	3			1	
Hamlin	Hamlin Community	35310	2	2	2	15		20	4	6	30	60	59	109	8	2	1
Walnut Grove (Hamlin)	Hamlin Community	35708										0					
Harmony	Harmony	35520				23		20	10	7	21	58	30			7	1
Asbury	Hartford	35291										0					
Hartford	Hartford Circuit	35295										0					

WESTERN DISTRICT

CHURCH NAME	CHARGE NAME	CONFERENCE CHURCH NUMBER	Membership in UM Men	Amount Paid for Projects by UM Men	Membership in UM Women	Amount Paid for Local Church and Community Work by United Methodist Women	Number of UMVIM Teams Sent	Number of Persons Sent Out on UMVIM Teams	Number of Persons Engaged in Mission	Number of Persons Served by Community Ministries For Day care and / or Education	Number of Persons Served by Community Ministries for Outreach, Justice and Mercy	Market Value of Church Owned Land, Buildings and Equipment	Market Value of All Other Church-Owned Assets	Debt Secured by Church Physical Assets	Other Debt	Total Amount APPORTIONED to the Local Church for All Causes	Total Amount PAID by the Local Church for all AppORTioned Causes
			Line 25a	25b	Line 26a	Line 26b	Line 27a	Line 27b	Line 28	Line 29	Line 30	Line 31	Line 32	Line 33	Line 34	Line 35a	Line 35b
WESTERN DISTRICT																	
Glenwood	Apple Grove II	35461														\$803	
Moore Chapel	Apple Grove III	35127														\$3,849	\$400
Beale Chapel	Apple Grove Circuit	35121														\$2,772	\$500
Bachtel	Bachtel	35850										\$100,000	\$24,435			\$4,018	
Beech Hill	Beech Hill	35321														\$6,180	\$6,180
Bellemeade	Bellemeade	35730			3	\$350			11	11	130	\$1,879,344				\$25,426	\$9,400
Bethesda	Bethesda	35150									1	\$1,250,000	\$66,576			\$19,745	\$7,075
Beverly Hills	Beverly Hills	35340	40	\$450	48	\$1,630			60		400	\$2,767,000	\$318,447			\$43,019	\$38,019
Pine Grove	Branchland Circuit II	35705	6		13	\$741						\$25,000				\$3,642	
Midkiff	Branchland Circuit I	35703														\$1,050	
Central (Huntington)	Central (Huntington)	35350			22	\$735			4	55	12	\$990,000	\$466,538			\$32,968	
Ceredo	Ceredo	35180			20	\$1,200					4	296	\$7,775,000	\$60,000	\$256,000	\$17,016	\$6,600
Clifton	Clifton Circuit	35191										250	\$435,000	\$122,700		\$7,288	\$4,500
West Columbia	Clifton Circuit	35198										3	\$155,000	\$22,000	\$25,000	\$4,182	\$4,182
Community of Grace	Community of Grace	35625	15	\$2,000	30	\$600			29		500	\$4,325,000	\$771,240			\$71,107	\$53,332
Cox's Landing	Cox's Landing	35200	5		7							\$265,000	\$67,680			\$22,582	\$22,582
Crockett-Booten	Crockett-Booten	35210										\$105,000				\$3,698	\$2,300
Cross Roads (Hunt.)	Cross Roads (Hunt.)	35370	24		35				14	80		\$3,318,940	\$135,982	\$575,000		\$57,768	\$32,925
Davis-Bowen	Davis-Bowen	35230														\$3,839	
Dillon Chapel	Dillon Chapel	35380	12	\$125	25	\$1,176			3	45	435	\$1,149,000	\$17,500			\$9,942	\$9,942
Ebenezer (Huntington)	Ebenezer (Huntington)	35390														\$7,507	\$543
First (Barboursville)	First (Barboursville)	35130							20			500	\$1,836,900	\$650,306		\$32,721	\$17,334
First (Huntington)	First (Huntington)	35410	30	\$1,200	72	\$120	1	5	50	6	1200	\$8,900,000	\$2,698,560			\$101,798	\$71,300
First (Williamson)	First-Memorial Williamson	35802	10	\$1,411	12	\$217			8			450	\$300,000	\$50,000		\$16,697	\$11,688
Memorial (Williamson)	First-Memorial Williamson	35803			10	\$100			2			7	\$775,000			\$11,886	\$250
Florence	Florence	35601														\$8,871	
Fort Gay	Fort Gay	35254			10							8	\$1,133,500			\$5,782	\$5,782
Fourth Avenue (Hunt.)	Fourth Avenue (Hunt.)	35420										\$1,700,000	\$34,000			\$22,173	\$16,630
Good Shepherd	Good Shepherd- St. Paul	35280			13	\$2,000						5	\$1,629,200	\$38,300		\$19,989	\$19,989
St. Paul's (Pt. Plst)	Good Shepherd- St. Paul	35750			6	\$537						5	\$566,667	\$320,655		\$4,877	\$100
Graham Station	Graham Station	35293			5	\$400										\$2,571	
Guyandotte	Guyandotte	35440							3		2000	\$600,000				\$11,018	\$500
Hamlin	Hamlin Community	35310	20		21	\$1,350			30	50	430	\$693,000	\$842,460			\$16,086	\$16,086
Walnut Grove (Hamlin)	Hamlin Community	35708														\$82	
Harmony	Harmony	35520			14	\$200			12		373	\$350,000	\$65,322			\$16,965	\$16,965
Asbury	Hartford	35291														\$2,386	\$2,386
Hartford	Hartford Circuit	35295														\$1,485	\$1,485

WESTERN DISTRICT

CHURCH NAME	CHARGE NAME	CONFERENCE CHURCH NUMBER	Total Amount APPORTIONED to the Local Church for All Apportioned Causes Directly Paid to the DISTRICT	Total Amount PAID by the Local Church for Apportioned Causes Directly PAID to the DISTRICT	Paid for General Advance Specials	Paid for World Service Specials	Paid for Annual Conference Advance Specials	Amount for the Youth Service Fund Remitted to the Conference Treasurer	Total of All Other Funds Sent to Annual Conference Treasurer for Connectional Mission and Ministry	Total Annual Conference Special Sunday Offerings	Total Given Directly to UM Causes and Not Sent to Conference Treasurer	Total Given to Non- United Methodist Benevolent and Charitable Causes Not Sent to the Conference Treasurer
			Line 36a	Line 36b	Line 37	Line 38	Line 39	Line 40	Line 41	Line 42	Line 43	Line 44
WESTERN DISTRICT												
Glenwood	Apple Grove II	35461	\$56							\$0		
Moore Chapel	Apple Grove III	35127	\$269							\$0		
Beale Chapel	Apple Grove Circuit	35121	\$194							\$0		
Bachtel	Bachtel	35850	\$281							\$0	\$600	\$100
Beech Hill	Beech Hill	35321	\$433	\$433						\$0		
Bellemeade	Bellemeade	35730	\$1,780		\$50				\$596	\$109	\$900	\$1,196
Bethesda	Bethesda	35150	\$1,382	\$1,245	\$2,500					\$0		\$2,965
Beverly Hills	Beverly Hills	35340	\$3,011	\$3,011						\$0	\$12,938	\$500
Pine Grove	Branchland Circuit II	35705	\$255							\$0		\$300
Midkiff	Branchland Circuit I	35703	\$74							\$0		
Central (Huntington)	Central (Huntington)	35350	\$2,308	\$2,308	\$599				\$804	\$96	\$336	\$5,000
Ceredo	Ceredo	35180	\$1,191	\$1,191						\$0	\$900	\$2,200
Clifton	Clifton Circuit	35191	\$510	\$510						\$0	\$550	\$1,982
West Columbia	Clifton Circuit	35198	\$293							\$0	\$600	\$100
Community of Grace	Community of Grace	35625	\$4,978	\$3,737						\$0		\$35,100
Cox's Landing	Cox's Landing	35200	\$1,581	\$1,581						\$0		\$5,706
Crockett-Booten	Crockett-Booten	35210	\$259	\$267					\$100	\$0		\$1,319
Cross Roads (Hunt.)	Cross Roads (Hunt.)	35370	\$4,044	\$4,044	\$1,324					\$152		
Davis-Bowen	Davis-Bowen	35230	\$269							\$0		
Dillon Chapel	Dillon Chapel	35380	\$696	\$696	\$297				\$500	\$0		\$245
Ebenezer (Huntington)	Ebenezer (Huntington)	35390	\$526	\$304						\$0		
First (Barboursville)	First (Barboursville)	35130	\$2,291	\$2,482	\$95				\$400	\$465	\$1,700	\$2,700
First (Huntington)	First (Huntington)	35410	\$7,126	\$7,127	\$2,235		\$50		\$1,760	\$0		\$24,090
First (Williamson)	First-Memorial Williamson	35802	\$1,169		\$100					\$0		
Memorial (Williamson)	First-Memorial Williamson	35803	\$832							\$0		
Florence	Florence	35601	\$621						\$102	\$0		
Fort Gay	Fort Gay	35254	\$405	\$400					\$100	\$50	\$450	\$2,380
Fourth Avenue (Hunt.)	Fourth Avenue (Hunt.)	35420	\$1,552	\$1,552						\$0		
Good Shepherd	Good Shepherd- St. Paul	35280	\$1,399	\$1,399					\$830	\$0	\$790	\$3,969
St. Paul's (Pt. Pst)	Good Shepherd- St. Paul	35750	\$341	\$341					\$50	\$0	\$35	\$121
Graham Station	Graham Station	35293	\$180							\$0		\$480
Guyandotte	Guyandotte	35440	\$771	\$771						\$50		
Hamlin	Hamlin Community	35310	\$1,126		\$375				\$800	\$553	\$1,350	\$880
Walnut Grove (Hamlin)	Hamlin Community	35708	\$6							\$0		
Harmony	Harmony	35520	\$1,188	\$1,188	\$226				\$125	\$0		
Asbury	Hartford	35291	\$167							\$0		
Hartford	Hartford Circuit	35295	\$104							\$0		

WESTERN DISTRICT

CHURCH NAME	CHARGE NAME	CONFERENCE CHURCH NUMBER	General Special Sunday Offerings (Church Remittance)	Total Paid by Local Church for All Direct Billed Clergy Benefits - Excluding Health Insurance	Medical Insurance Premiums: Mandatory 70% of Insurance Premiums Contributed By the Church	Medical Insurance Premiums: Amount Contributed by the Church Over and Above the Required 70% of the Total Premium.	Total Health Insurance Premiums Contributed by the Local Church (LINE 47a + LINE 47b)	Total Paid in Base Compensation to the Pastor	Total Paid in Base Compensation to All Associate Pastors Assigned by the Bishop	Total Paid to/for Pastor and Associates for Housing and Utilities and/or Related Allowances	Total Paid to Pastor and Associate(s) for Accountable Reimbursements	Total Paid to/for Pastor and Associate(s) for Any Other Cash Allowances
			Line 45	Line 46	Line 47a	Line 47b	Line 47	Line 48	Line 49	Line 50	Line 51	Line 52
WESTERN DISTRICT												
Glenwood	Apple Grove II	35461	\$0				\$0					
Moore Chapel	Apple Grove III	35127	\$0				\$0					
Beale Chapel	Apple Grove Circuit	35121	\$0				\$0					
Bachtel	Bachtel	35850	\$0				\$0	\$5,500				
Beech Hill	Beech Hill	35321	\$0				\$0					
Bellemeade	Bellemeade	35730	\$0	\$8,191	\$7,842		\$7,842	\$29,135		\$3,117	\$3,899	
Bethesda	Bethesda	35150	\$0	\$7,673	\$7,829		\$7,829	\$26,700		\$3,913		
Beverly Hills	Beverly Hills	35340	\$0	\$14,414	\$11,052	\$4,740	\$15,792	\$48,480		\$5,091	\$2,013	
Pine Grove	Branchland Circuit II	35705	\$0				\$0					
Midkiff	Branchland Circuit I	35703	\$0				\$0					
Central (Huntington)	Central (Huntington)	35350	\$43	\$10,134	\$11,054		\$11,054	\$35,500		\$2,810	\$2,572	
Ceredo	Ceredo	35180	\$0				\$0	\$12,000			\$300	\$300
Clifton	Clifton Circuit	35191	\$0				\$0	\$12,600				
West Columbia	Clifton Circuit	35198	\$0				\$0	\$7,800				
Community of Grace	Community of Grace	35625	\$0	\$13,338			\$0	\$46,392		\$9,012	\$2,038	
Cox's Landing	Cox's Landing	35200	\$0	\$9,689	\$11,054	\$4,738	\$15,792	\$33,700		\$5,038	\$4,177	\$752
Crockett-Boolen	Crockett-Boolen	35210	\$0				\$0			\$2,570		
Cross Roads (Hunt.)	Cross Roads (Hunt.)	35370	\$444	\$13,224	\$11,054	\$4,738	\$15,792	\$39,762		\$4,654	\$3,781	
Davis-Bowen	Davis-Bowen	35230	\$0				\$0					
Dillon Chapel	Dillon Chapel	35380	\$0	\$5,202			\$0	\$10,102		\$16,000		\$275
Ebenezer (Huntington)	Ebenezer (Huntington)	35390	\$0				\$0					
First (Barboursville)	First (Barboursville)	35130	\$285	\$9,906	\$5,986	\$2,566	\$8,552	\$41,348		\$4,346	\$3,000	\$200
First (Huntington)	First (Huntington)	35410	\$250	\$22,314	\$9,206	\$3,946	\$13,152	\$59,527	\$30,400	\$4,659	\$6,919	
First (Williamson)	First-Memorial Williamson	35802	\$0	\$4,135	\$5,527	\$2,369	\$7,896	\$17,832		\$4,090	\$908	
Memorial (Williamson)	First-Memorial Williamson	35803	\$0	\$4,135	\$5,527	\$2,369	\$7,896	\$10,930		\$822	\$908	
Florence	Florence	35601	\$0				\$0					
Fort Gay	Fort Gay	35254	\$202				\$0	\$7,200			\$2,800	
Fourth Avenue (Hunt.)	Fourth Avenue (Hunt.)	35420	\$0				\$0	\$16,403		\$3,118	\$2,241	\$40
Good Shepherd	Good Shepherd- St. Paul	35280	\$119	\$1,200	\$11,054		\$11,054	\$33,500		\$3,154	\$1,144	
St. Paul's (Pt. Pst)	Good Shepherd- St. Paul	35750	\$0				\$0					\$200
Graham Station	Graham Station	35293	\$0				\$0	\$4,752				\$200
Guyandotte	Guyandotte	35440	\$0				\$0	\$12,000				
Hamlin	Hamlin Community	35310	\$492	\$8,990			\$0	\$30,433		\$4,522	\$4,450	\$3,800
Walnut Grove (Hamlin)	Hamlin Community	35708	\$0				\$0					
Harmony	Harmony	35520	\$0	\$8,740	\$6,000		\$6,000	\$30,400		\$3,978		
Asbury	Hartford	35291	\$0				\$0					
Hartford	Hartford Circuit	35295	\$0				\$0					

CHURCH NAME	CHARGE NAME	CONFERENCE CHURCH NUMBER	Total Paid in Salary and Benefits for Deacons	Total Paid in Salary and Benefits for Diaconal Ministers	Total Paid in Salary and Benefits for all other Church Staff	Total Spent for Local Church Program Expenses	Total Spent for Local Church Operating Expenses	Total Paid for Principal Interest on Indebtedness, Loans, Etc.	Total Paid on Capital Expenditures for Repairs, Improvements, and Major Equip. Purchases	Total Spent by the Local Church on All Expenditures	Number of Households Giving to the Local Church	Amount Received Through Pledges	Amount Received from Non-Pledging Year Identified Givers	Amount Received from Unidentified Givers	Amount Received from Interest and Dividends	Amount Received Through Sale of Church Assets	Amount Received Through Building Use Fees, Contribution, and Rentals	Amount Received Through Fundraisers and Other Sources	Total Income for Annual Budget (Total Lines 62a - 62g) (Total Lines 62a - 62g)
			Line 53	Line 54	Line 55	Line 56	Line 57	Line 58	Line 59	Line 60	Line 61	Line 62a	Line 62b	Line 62c	Line 62d	Line 62e	Line 62f	Line 62g	Line 62
WESTERN DISTRICT																			
Glenwood	Apple Grove II	35461								\$0									\$0
Moore Chapel	Apple Grove III	35127								\$400									\$0
Beale Chapel	Apple Grove Circuit	35121								\$500									\$0
Bachtel	Bachtel	35850			\$1,785	\$140	\$2,672			\$10,797	7			\$8,936	\$2,000				\$10,936
Beech Hill	Beech Hill	35321								\$6,613									\$0
Bellemeade	Bellemeade	35730			\$15,268	\$2,676	\$19,342		\$10,222	\$111,943	21		\$70,053	\$42,347	\$4			\$1,478	\$113,882
Bethesda	Bethesda	35150			\$3,507	\$2,177	\$10,624		\$6,537	\$82,745	40		\$66,175	\$2,732	\$339	\$50	\$1,272	\$1,551	\$72,119
Beverly Hills	Beverly Hills	35340			\$53,352	\$10,112	\$40,192			\$243,914	103	\$176,578	\$32,020	\$2,308	\$623		\$300	\$10,550	\$222,379
Pine Grove	Branchland Circuit II	35705				\$1,239	\$5,707		\$5,457	\$12,703	3	\$130		\$12,070					\$12,200
Midkiff	Branchland Circuit I	35703								\$0									\$0
Central (Huntington)	Central (Huntington)	35350			\$27,904	\$4,046	\$29,419		\$27,800	\$193,393	69	\$131,603	\$31,514	\$1,465	\$19,681			\$1,140	\$185,403
Ceredo	Ceredo	35180			\$4,200	\$14,386	\$20,960	\$18,493	\$4,842	\$86,372	30		\$62,559	\$3,273	\$62		\$5,696	\$7,377	\$78,967
Clifton	Clifton Circuit	35191			\$1,435	\$4,257	\$6,029			\$31,863	18		\$20,710	\$12,079	\$8			\$1,800	\$34,597
West Columbia	Clifton Circuit	35198				\$1,689	\$4,953			\$19,324	15			\$18,241					\$18,241
Community of Grace	Community of Grace	35625			\$69,965	\$21,754	\$62,707	\$6,690	\$406,485	\$730,550	148			\$257,137	\$24		\$2,075	\$156	\$259,392
Cox's Landing	Cox's Landing	35200			\$5,200	\$5,572	\$11,587			\$121,376	65			\$109,631	\$62			\$2,396	\$112,089
Crockett-Booten	Crockett-Booten	35210			\$2,850	\$2,850	\$7,106			\$16,512				\$16,938			\$155	\$1,246	\$18,339
Cross Roads (Hunt.)	Cross Roads (Hunt.)	35370			\$93,511	\$8,504	\$43,938	\$105,881	\$34,700	\$402,636	155	\$124,650	\$159,411	\$5,205			\$9,500	\$2,410	\$301,176
Davis-Bowen	Davis-Bowen	35230								\$0									\$0
Dillon Chapel	Dillon Chapel	35380				\$1,747	\$11,034		\$10,883	\$66,923	61		\$46,118	\$21,189	\$196		\$3,600	\$1,500	\$72,603
Ebenezer (Huntington)	Ebenezer (Huntington)	35390								\$847									\$0
First (Barboursville)	First (Barboursville)	35130			\$21,555	\$4,040	\$24,265		\$20,000	\$162,673	65			\$115,073	\$2,235		\$15,450		\$132,758
First (Huntington)	First (Huntington)	35410			\$98,097	\$24,653	\$87,502			\$454,035	202	\$292,764	\$149,764	\$9,009			\$1,350		\$452,887
First (Williamson)	First-Memorial Williamson	35802			\$8,099	\$3,287	\$14,711		\$1,158	\$73,904	42		\$66,243	\$3,365					\$69,608
Memorial (Williamson)	First-Memorial Williamson	35803			\$3,580	\$2,155	\$7,829		\$750	\$39,255	16		\$30,456	\$6,681				\$2,548	\$39,685
Florence	Florence	35601								\$102									\$0
Fort Gay	Fort Gay	35254				\$2,334	\$9,126		\$3,145	\$33,969			\$1,800	\$30,398			\$1,560		\$33,758
Fourth Avenue (Hunt.)	Fourth Avenue (Hunt.)	35420			\$12,970	\$10,763	\$19,451		\$14,599	\$97,767	50	\$75,810						\$3,775	\$79,585
Good Shepherd	Good Shepherd-St. Paul	35280			\$5,500	\$3,341	\$14,675		\$4,475	\$105,139	33		\$78,210	\$6,397			\$375		\$84,982
St. Paul's (Pt. Pst)	Good Shepherd-St. Paul	35750			\$2,400	\$38	\$7,145		\$470	\$10,900	14		\$13,122	\$312	\$3,891		\$6,100		\$23,425
Graham Station	Graham Station	35293			\$360	\$500	\$2,758			\$9,050		\$15,474							\$15,474
Guyandotte	Guyandotte	35440			\$2,520	\$257	\$10,534		\$7,558	\$34,190	11								\$0
Hamlin	Hamlin Community	35310			\$2,921	\$4,447	\$9,429			\$89,528	47		\$10,468		\$169				\$10,637
Walnut Grove (Hamlin)	Hamlin Community	35708								\$0									\$0
Harmony	Harmony	35520			\$8,100	\$1,030	\$14,534		\$11,680	\$102,966	44		\$91,669	\$8,814		\$20	\$75	\$2,148	\$102,726
Asbury	Hartford	35291								\$2,386									\$0
Hartford	Hartford Circuit	35295								\$1,485									\$0

WESTERN DISTRICT

CHURCH NAME	CHARGE NAME	CONFERENCE CHURCH NUMBER	Capital Campaign Receipts	Gifts Through Memorials, Endowments, and Bequests	Other Sources and Projects	Amount Received for Special Sundays, General Advance Specials, World Service Specials and Other Forms of Directed Benevolent Giving	Total Income for Designated Causes Including Capital Campaigns Etc. (Lines 631-634)	Equitable Compensation Funds Received by Church or Pastor	Advance Special, Apportioned, and Connectional Funds Received by the Church	Other Grants and Financial Support From Institutional Sources	Total Income from Connectional and Other Institutional Sources Outside the Local Church (Lines 64a - 64c)	Grand Total Income Reported (Lines 62,63,64)
			Line 63a	Line 63b	Line 63c	Line 63d	Line 63	Line 64a	Line 64b	Line 64c	Line 64	TOTAL INCOME
WESTERN DISTRICT												
Glenwood	Apple Grove II	35461					\$0				\$0	\$0
Moore Chapel	Apple Grove III	35127					\$0				\$0	\$0
Beale Chapel	Apple Grove Circuit	35121					\$0				\$0	\$0
Bachtel	Bachtel	35850					\$0				\$0	\$10,936
Beech Hill	Beech Hill	35321					\$0				\$0	\$0
Bellemeade	Bellemeade	35730					\$0				\$0	\$113,882
Bethesda	Bethesda	35150	\$2,195	\$6,420		\$7,770	\$16,385	\$6,500			\$6,500	\$95,004
Beverly Hills	Beverly Hills	35340	\$23,725	\$13,341		\$1,148	\$38,214				\$0	\$260,593
Pine Grove	Branchland Circuit II	35705					\$0				\$0	\$12,200
Midkiff	Branchland Circuit I	35703					\$0				\$0	\$0
Central (Huntington)	Central (Huntington)	35350		\$50,000		\$1,530	\$51,530				\$0	\$236,933
Ceredo	Ceredo	35180			\$1,200		\$1,200				\$0	\$80,167
Clifton	Clifton Circuit	35191			\$3,200		\$3,200				\$0	\$37,797
West Columbia	Clifton Circuit	35198					\$0				\$0	\$18,241
Community of Grace	Community of Grace	35625				\$8,332	\$8,332				\$0	\$267,724
Cox's Landing	Cox's Landing	35200			\$27,837		\$27,837				\$0	\$139,926
Crockett-Booten	Crockett-Booten	35210					\$0				\$0	\$18,339
Cross Roads (Hunt.)	Cross Roads (Hunt.)	35370	\$5,500	\$2,000		\$700	\$8,200				\$0	\$309,376
Davis-Bowen	Davis-Bowen	35230					\$0				\$0	\$0
Dillon Chapel	Dillon Chapel	35380		\$75		\$297	\$372				\$0	\$72,975
Ebenezer (Huntington)	Ebenezer (Huntington)	35390					\$0				\$0	\$0
First (Barboursville)	First (Barboursville)	35130		\$110		\$3,054	\$3,164				\$0	\$135,922
First (Huntington)	First (Huntington)	35410					\$0				\$0	\$452,887
First (Williamson)	First-Memorial Williamson	35802					\$0			\$250	\$250	\$69,858
Memorial (Williamson)	First-Memorial Williamson	35803					\$0	\$4,438			\$4,438	\$44,123
Florence	Florence	35601					\$0				\$0	\$0
Fort Gay	Fort Gay	35254				\$1,245	\$1,245				\$0	\$35,003
Fourth Avenue (Hunt.)	Fourth Avenue (Hunt.)	35420					\$0				\$0	\$79,585
Good Shepherd	Good Shepherd- St. Paul	35280		\$1,811		\$119	\$1,930				\$0	\$86,912
St. Paul's (Pt. Plst)	Good Shepherd- St. Paul	35750				\$86	\$86				\$0	\$23,511
Graham Station	Graham Station	35293	\$1,356				\$1,356				\$0	\$16,830
Guyandotte	Guyandotte	35440					\$0				\$0	\$0
Hamlin	Hamlin Community	35310		\$1,120	\$598,900		\$600,020				\$0	\$610,657
Walnut Grove (Hamlin)	Hamlin Community	35708					\$0				\$0	\$0
Harmony	Harmony	35520		\$235	\$8,750		\$8,985				\$0	\$111,711
Asbury	Hartford	35291					\$0				\$0	\$0
Hartford	Hartford Circuit	35295					\$0				\$0	\$0

WESTERN DISTRICT

CHURCH NAME	CHARGE NAME	CONFERENCE CHURCH NUMBER	Total Professing Members at the Close of 2012	Received This Year on Profession of Christian Faith	Restored by Affirmation	Correction to Last Year's Membership by Addition	Transferred In From Other United Methodist Churches	Transferred In From Non-United Methodist Churches	Removed by Charge Conference Action	Withdrawn from Professing Membership	Correction to Last Year's Membership by Subtraction	Transferred Out to Other United Methodist Churches	Transferred Out to Non- United Methodist Churches	Removed by Death	Total Professing Members at the Close of 2013	Asian	African American	Hispanic	Native Am	Pacific Islander	White	Mult Racial	Female	Male	Average Attendance at All Weekly Worship Services
			LINE 1	LINE 2A	LINE 2B	LINE 2C	LINE 3	LINE 4	LINE 5A	LINE 5B	LINE 5C	LINE 6	LINE 7	LINE 8	LINE 9	9.a	9.b	9.c	9.d	9.e	9.f	9.g	9.h	9.i	LINE 10
Heights	Heights	35740	153							2		3		1	147						147		93	54	46
Hickory Chapel	Hickory Chapel	35627	27												27										
Hopewell	Hopewell	35256	24												24										
Sunrise	Huntington Circuit I	35464	33												33						33		21	12	24
Fairfield	Huntington Circuit II	35123	6												6										
Johnson Memorial	Johnson Memorial	35470	534	4			1			1		4	2	16	516										298
Kenova	Kenova	35570	677	5				1					1	8	674						674		404	270	261
Kermil	Kermil	35890	26	3			1							2	28						28		20	8	16
Kreb's Chapel	Kreb's Chapel	35580	56											2	54										45
Lavalette	Lavalette	35590	194	1								4	5	5	181						181		118	63	87
Leon	Leon	35623	39												39						39		27	12	29
Lower Creek	Lower Creek	35164	85												85										
Lynn Chapel	Lynn Chapel	35604	29												29										
Mason	Mason	35650	224				6					3		3	224						224		118	106	132
Malewan	Malewan	35800	149					1				4		1	145						145		81	64	42
Mays Chapel	Mays Chapel	35660	83											1	82								53	29	73
Milton	Milton	35670	197	5			2							7	197						197		118	79	64
Mount Union (Hunt.)	Mount Union (Hunt.)	35480	57				4								61						61		35	26	37
Mt. Union (Pliny)	Mt. Union (Pliny)	35880	102												102						102		57	45	97
New Haven	New Haven	35690	160	3	1			4						1	167	4					162		87	80	63
Big Laurel	New Hope Circuit	35701	9		2									1	10										
Palermo	New Hope Circuit	35704	34											1	33						33		29	4	
Pea Ridge	Pea Ridge	35510	286											4	282						280	2	161	121	88
Shiloh	Shiloh	35778	18												18										12
Smith Memorial	Smith Memorial	35774	25												25										
Steele Memorial	Steele Memorial	35140	698	6			3	1				2	1	11	694	1	4				689		413	281	247
Trinity (Pt Pleasant)	Trinity (Pt. Pleasant)	35760	527	1			5	1				4	1	6	523						518	5	313	210	182
Oak Grove	Union Circuit	35801	26			19								1	44										
Union	Union Circuit	35806	34												34						34		22	12	15
Vernon	Union Circuit	35808	40												40						40		21	19	
Wayne	Wayne	35815	175	2				1						1	177						177		104	73	92
West Hamlin	West Hamlin	35820	61	3										1	63						63		46	17	26
Westmoreland	Westmoreland	35550	218	3		5	3							4	225		2				223		135	90	72
Myra	Yawkey-Myra I	35702	32												32										
Yawkey	Yawkey-Myra II	35709	29											1	28						28		17	11	22
Z-Warner	Z-Warner	35830	86										4		82										
Big-Sandy-Tug Parish	Big-Sandy-Tug Parish	35903													0						82		48	34	32
Western District Misc	Western District Misc	35998													0										
WESTERN DISTRICT			9555	83	5	31	39	14	0	7	12	38	19	169	9482	19	22	2	3	9	7960	8	4827	3267	3735

CHURCH NAME	CHARGE NAME	CONFERENCE CHURCH NUMBER	Persons Baptized This Year (Age 0-12)	Persons Baptized Ages 13 - older	Total Baptized Members Who Have Not Become Professing Members	Number of Other Constituents	Persons Enrolled in Confirmation Classes This Year	Number of CHILDREN in all Christian Formation Groups - ages 0-11	Number of YOUTH in all Christian Formation Groups ages 12-18	Number of YOUNG ADULTS in all Christian Formation Groups - ages 19-30	Number of Other ADULTS in all Christian Formation Groups ages 31 & older	Total Christian Formation Participants Total of Lines 15 - 18	Average Weekly Attendance in Sunday Church School (All Ages)	Number of Participants in Vacation Bible School	Number of Ongoing Classes (All Ages) in Sunday Church School	Number of On-Going Classes (All Ages) Other Than Sunday Church School	Number of Short-Term Classes and Small Groups for Learning
			Line 11a	Line 11b	LINE 12	LINE 13	LINE 14	LINE 15	LINE 16	LINE 17	LINE 18	Line 19	LINE 20	LINE 21	LINE 22	LINE 23	LINE 24
Heights	Heights	35740	1					10	10	20	30	70	34		7		
Hickory Chapel	Hickory Chapel	35627										0					
Hopewell	Hopewell	35256										0					
Sunrise	Huntington Circuit I	35464				35		17	6		20	43	20	40	5		
Fairfield	Huntington Circuit II	35123										0					
Johnson Memorial	Johnson Memorial	35470	4	2	49	230	2	18	11	74	141	244	71	25	7	3	45
Kenova	Kenova	35570	5		88	155	8	36	16	25	104	181	124	160	15	6	11
Kermitt	Kermitt	35890	1		1			5	2		6	13	5		2	1	
Kreb's Chapel	Kreb's Chapel	35580		1							5	5				4	
Lavalette	Lavalette	35590		1	21	35	1	54	15	3	50	122	36	40	6	3	3
Leon	Leon	35623						8	8	1	29	46	30				
Lower Creek	Lower Creek	35164										0					
Lynn Chapel	Lynn Chapel	35604										0					
Mason	Mason	35650	4	1	6	101		45	15	30	75	165	20	70	2	1	1
Matewan	Matewan	35800			11	14		9	5	2	24	40	16	45	3	2	1
Mays Chapel	Mays Chapel	35660						20	14	15	30	79	47	95	8	3	
Milton	Milton	35670			10	30	2	10	4		25	39	26	8	4	1	1
Mount Union (Hunt.)	Mount Union (Hunt.)	35480						4	2	5	14	25	25		6	3	
Mt. Union (Pliny)	Mt. Union (Pliny)	35880						19	5	16	49	89	65	75	6	3	
New Haven	New Haven	35690	4	3	15	25	3	7	12		37	56	43	115	6	6	3
Big Laurel	New Hope Circuit	35701		6	4	8		7	2	16	25	50	19		3		
Palermo	New Hope Circuit	35704				2		5	3	2	26	36	25		3		
Pea Ridge	Pea Ridge	35510			28	28		5	5	1	42	53	28	19	4	3	2
Shiloh	Shiloh	35778										0					
Smith Memorial	Smith Memorial	35774										0					
Steele Memorial	Steele Memorial	35140	12	3	11	277	9	97	56	26	82	261	143	82	14	9	5
Trinity (Pt Pleasant)	Trinity (Pt. Pleasant)	35760	1		73	94	1	33	20	27	20	100	55	85	7	4	3
Oak Grove	Union Circuit	35801										0					
Union	Union Circuit	35806						1			14	15	15		1		1
Vernon	Union Circuit	35808			16	14		15	4	2	29	50	22	25	4	1	
Wayne	Wayne	35815	6		6			14	5	2	28	49	32	63	6	4	2
West Hamlin	West Hamlin	35820		1				8	4		16	28	19		4	2	
Westmoreland	Westmoreland	35550		2	6	71	2	12	7	5	45	69	41	24	5	3	2
Myra	Yawkey-Myra I	35702										0					
Yawkey	Yawkey-Myra II	35709				7		6	2	3	24	35	22		2	2	
Z-Warner	Z-Warner	35830	4	1	4	5		11	5	6	21	43	15	10	5		
Big-Sandy-Tug Parish	Big-Sandy-Tug Parish	35903										0					
Western District Misc	Western District Misc	35998										0					
WESTERN DISTRICT			69	35	567	1777	56	685	432	378	1508	3003	1672	1636	227	134	110

CHURCH NAME	CHARGE NAME	CONFERENCE CHURCH NUMBER	Membership in UM Men	Amount Paid for Projects by UM Men	Membership in UM Women	Amount Paid for Local Church and Community Work by United Methodist Women	Number of UMWIM Teams Sent	Number of Persons Sent Out on UMWIM Teams	Number of Persons Engaged in Mission	Number of Persons Served by Community Ministries For Day care and / or Education	Number of Persons Served by Community Ministries for Outreach, Justice and Mercy	Market Value of Church Owned Land, Buildings and Equipment	Market Value of All Other Church-Owned Assets	Debt Secured by Church Physical Assets	Other Debt	Total Amount APPORTIONED to the Local Church for All Causes	Total Amount PAID by the Local Church for all Apportioned Causes
			Line 25a	25b	Line 26a	Line 26b	Line 27a	Line 27b	Line 28	Line 29	Line 30	Line 31	Line 32	Line 33	Line 34	Line 35a	Line 35b
Heights	Heights	35740														\$22,909	\$3,000
Hickory Chapel	Hickory Chapel	35627														\$2,463	
Hopewell	Hopewell	35256														\$3,103	
Sunrise	Huntington Circuit I	35464			5	\$421						\$338,000	\$4,804		\$6,970	\$5,282	\$306
Fairfield	Huntington Circuit II	35123														\$1,931	
Johnson Memorial	Johnson Memorial	35470	32	\$2,000	25	\$3,500		125	488	660	\$14,324,000	\$4,482,000				\$105,428	\$105,538
Kenova	Kenova	35570	50	\$2,015	60	\$1,329		21		3	3336	\$5,500,000	\$42,000	\$480,240		\$78,821	\$65,684
Kermil	Kermil	35890			6							\$1,161,000	\$46,390			\$11,099	\$5,042
Kreb's Chapel	Kreb's Chapel	35580			12	\$1,200						\$140,000	\$70,000			\$6,938	\$6,938
Lavalette	Lavalette	35590			10	\$3,187				10	425	\$1,100,000		\$431,918		\$31,617	\$1,445
Leon	Leon	35623										\$125,000				\$4,216	\$1,300
Lower Creek	Lower Creek	35164														\$5,744	
Lynn Chapel	Lynn Chapel	35604														\$2,240	\$2,240
Mason	Mason	35650			35	\$383		25	100	300	\$800,000	\$110,000				\$18,182	\$10,850
Matewan	Matewan	35800	9		11	\$663					75	\$2,305,000				\$19,023	\$6,060
Mays Chapel	Mays Chapel	35660										\$500,000				\$12,096	\$12,096
Milton	Milton	35670						30			200	\$250,000	\$11,455			\$26,954	\$22,420
Mount Union (Hunt.)	Mount Union (Hunt.)	35480			4	\$650					253	\$952,000	\$107,239			\$13,501	\$13,501
Mt. Union (Pliny)	Mt. Union (Pliny)	35880										\$850,000	\$3,000			\$13,184	
New Haven	New Haven	35690			10	\$1,250		200	335	5000	\$365,000	\$100,000				\$13,291	\$13,291
Big Laurel	New Hope Circuit	35701														\$1,610	
Palermo	New Hope Circuit	35704										\$215,000	\$4,000			\$2,196	
Pea Ridge	Pea Ridge	35510	15	\$1,128	22	\$4,436						\$3,536,000	\$19,209			\$45,843	\$45,843
Shiloh	Shiloh	35778														\$1,765	
Smith Memorial	Smith Memorial	35774														\$3,372	\$3,372
Steele Memorial	Steele Memorial	35140	18	\$350	30	\$2,184		51	1	200	\$3,694,200	\$10,909	\$457,252			\$72,696	\$72,696
Trinity (Pt Pleasant)	Trinity (Pt. Pleasant)	35760									1656	\$5,768,820	\$189,054	\$284,420		\$41,344	\$41,344
Oak Grove	Union Circuit	35801														\$4,498	\$4,500
Union	Union Circuit	35806										\$100,000				\$3,239	\$1,000
Vernon	Union Circuit	35808										\$68,000	\$2,034		\$432	\$4,014	\$2,800
Wayne	Wayne	35815	8		16				36	550	\$2,100,000	\$126,000	\$32,153			\$21,909	\$9,500
West Hamlin	West Hamlin	35820			8	\$800		10				\$213,000	\$40,000			\$11,806	\$11,810
Westmoreland	Westmoreland	35550			42	\$750		41	8	230	\$1,797,000	\$32,461				\$34,888	\$5,056
Myra	Yawkey-Myra I	35702														\$1,925	\$800
Yawkey	Yawkey-Myra II	35709						2		175	\$50,000	\$15,666				\$4,639	
Z-Warner	Z-Warner	35830								10		\$41,594				\$5,467	
Big-Sandy-Tug Parish	Big-Sandy-Tug Parish	35903															
Western District Misc	Western District Misc	35998															
WESTERN DISTRICT			294	\$10,679	662	\$32,109	1	5	751	1233	20124	\$89,275,571	\$12,230,516	\$2,541,983	\$7,402	\$1,283,021	\$880,374

CHURCH NAME	CHARGE NAME	CONFERENCE CHURCH NUMBER	Total Amount APPORTIONED to the Local Church for All Apportioned Causes Directly Paid to the DISTRICT	Total Amount PAID by the Local Church for Apportioned Causes Directly PAID to the DISTRICT	Paid for General Advance Specials	Paid for World Service Specials	Paid for Annual Conference Advance Specials	Amount for the Youth Service Fund Remitted to the Conference Treasurer	Total of All Other Funds Sent to Annual Conference Treasurer for Connectional Mission and Ministry	Total Annual Conference Special Sunday Offerings	Total Given Directly to UM Causes and Not Sent to Conference Treasurer	Total Given to Non- United Methodist Benevolent and Charitable Causes Not Sent to the Conference Treasurer
			Line 36a	Line 36b	Line 37	Line 38	Line 39	Line 40	Line 41	Line 42	Line 43	Line 44
Heights	Heights	35740	\$1,604						\$35	\$0		
Hickory Chapel	Hickory Chapel	35627	\$172		\$3,772				\$1,530	\$276		
Hopewell	Hopewell	35256	\$217							\$0		
Sunrise	Huntington Circuit I	35464	\$370	\$370						\$0		\$575
Fairfield	Huntington Circuit II	35123	\$135							\$0		
Johnson Memorial	Johnson Memorial	35470	\$7,380	\$7,380	\$1,330					\$20		\$997
Kenova	Kenova	35570	\$5,518	\$5,518	\$290					\$272	\$2,760	\$11,189
Kermit	Kermit	35890	\$777		\$40				\$100	\$190		
Kreb's Chapel	Kreb's Chapel	35580	\$486							\$0		\$3,123
Lavalette	Lavalette	35590	\$2,213	\$1,000	\$225					\$0		
Leon	Leon	35623	\$295							\$0		
Lower Creek	Lower Creek	35164	\$402							\$0		
Lynn Chapel	Lynn Chapel	35604	\$157	\$100					\$40	\$0		
Mason	Mason	35650	\$1,273	\$533						\$0	\$500	\$2,500
Matewan	Matewan	35800	\$1,332							\$0		
Mays Chapel	Mays Chapel	35660	\$847	\$847						\$0		
Milton	Milton	35670	\$1,887	\$1,891	\$100				\$693	\$10	\$100	\$2,679
Mount Union (Hunt.)	Mount Union (Hunt.)	35480	\$945	\$945	\$2,000					\$0	\$11,200	\$3,676
Mt. Union (Pliny)	Mt. Union (Pliny)	35880	\$923						\$670	\$0		\$3,000
New Haven	New Haven	35690	\$930	\$930						\$0	\$1,530	\$1,560
Big Laurel	New Hope Circuit	35701	\$113							\$0		
Palermo	New Hope Circuit	35704	\$154						\$100	\$0		\$611
Pea Ridge	Pea Ridge	35510	\$3,209	\$3,488	\$1,382					\$202	\$453	\$2,079
Shiloh	Shiloh	35778	\$124							\$0		
Smith Memorial	Smith Memorial	35774	\$236							\$0		
Steele Memorial	Steele Memorial	35140	\$5,089	\$5,089	\$1,715					\$212		\$4,119
Trinity (Pt Pleasant)	Trinity (Pt. Pleasant)	35760	\$2,894	\$2,894						\$33		\$755
Oak Grove	Union Circuit	35801	\$315							\$0		
Union	Union Circuit	35806	\$227							\$0	\$200	\$825
Vernon	Union Circuit	35808	\$281							\$0	\$1,291	\$1,550
Wayne	Wayne	35815	\$1,534							\$0		
West Hamlin	West Hamlin	35820	\$826	\$826						\$0		
Westmoreland	Westmoreland	35550	\$2,442	\$2,442					\$595	\$0		\$750
Myra	Yawkey-Myra I	35702	\$135	\$123	\$200					\$0		
Yawkey	Yawkey-Myra II	35709	\$325							\$0		
Z-Warner	Z-Warner	35830	\$383	\$383						\$0		\$6,287
Big-Sandy-Tug Parish	Big-Sandy-Tug Parish	35903							\$395	\$0		
Western District Misc	Western District Misc	35998				\$1,214			\$4,480	\$0		
WESTERN DISTRICT			\$89,818	\$69,346	\$18,855	\$1,214	\$50	\$0	\$14,805	\$2,690	\$39,183	\$137,608

WESTERN DISTRICT

WESTERN DISTRICT

CHURCH NAME	CHARGE NAME	CONFERENCE CHURCH NUMBER	General Special Sunday Offerings (Church Remittance)	Total Paid by Local Church for All Direct Billed Clergy Benefits - Excluding Health Insurance	Medical Insurance Premiums: Mandatory 70% of Insurance Premiums Contributed By the Church	Medical Insurance Premiums: Amount Contributed by the Church Over and Above the Required 70% of the Total Premium.	Total Health Insurance Premiums Contributed by the Local Church (LINE 47a + LINE 47b)	Total Paid in Base Compensation to the Pastor	Total Paid in Base Compensation to All Associate Pastors Assigned by the Bishop	Total Paid to/for Pastor and Associates for Housing and Utilities and/or Related Allowances	Total Paid to Pastor and Associate(s) for Accountable Reimbursements	Total Paid to/for Pastor and Associate(s) for Any Other Cash Allowances
			Line 45	Line 46	Line 47a	Line 47b	Line 47	Line 48	Line 49	Line 50	Line 51	Line 52
Heights	Heights	35740	\$0				\$0					
Hickory Chapel	Hickory Chapel	35627	\$35				\$0					
Hopewell	Hopewell	35256	\$0				\$0					
Sunrise	Huntington Circuit I	35464	\$0				\$0	\$4,400				
Fairfield	Huntington Circuit II	35123	\$0				\$0					
Johnson Memorial	Johnson Memorial	35470	\$280	\$27,261	\$15,657	\$6,710	\$22,367	\$75,803	\$31,700	\$9,707	\$4,825	
Kenova	Kenova	35570	\$330	\$19,756			\$0	\$42,413		\$5,864	\$1,764	
Kermit	Kermit	35890	\$0				\$0	\$12,600		\$780	\$4,000	\$500
Kreb's Chapel	Kreb's Chapel	35580	\$0				\$0	\$1,480		\$4,000		
Lavalette	Lavalette	35590	\$0	\$11,569	\$11,054		\$11,054	\$40,240		\$5,008	\$3,328	
Leon	Leon	35623	\$0				\$0					
Lower Creek	Lower Creek	35164	\$0				\$0					
Lynn Chapel	Lynn Chapel	35604	\$0				\$0					
Mason	Mason	35650	\$0	\$10,350			\$0	\$37,200		\$4,000	\$4,473	
Malewan	Malewan	35800	\$0	\$10,526	\$11,054		\$11,054	\$36,613		\$4,960	\$2,500	\$259
Mays Chapel	Mays Chapel	35660	\$0				\$0			\$8,500	\$6,000	\$350
Milton	Milton	35670	\$32	\$9,566			\$0	\$33,376		\$5,988		\$200
Mount Union (Hunt.)	Mount Union (Hunt.)	35480	\$0				\$0	\$18,000				
Mt. Union (Pliny)	Mt. Union (Pliny)	35880	\$0	\$6,067	\$5,154		\$5,154	\$16,258		\$1,758	\$1,800	
New Haven	New Haven	35690	\$152	\$7,676	\$4,603	\$1,973	\$6,576	\$26,700		\$3,694	\$3,000	\$250
Big Laurel	New Hope Circuit	35701	\$0				\$0	\$1,800				
Palermo	New Hope Circuit	35704	\$0				\$0	\$800				
Pea Ridge	Pea Ridge	35510	\$316	\$14,116			\$0	\$48,936		\$4,216	\$3,089	\$1,800
Shiloh	Shiloh	35778	\$0				\$0	\$3,000				
Smith Memorial	Smith Memorial	35774	\$0				\$0					
Steele Memorial	Steele Memorial	35140	\$415	\$15,781	\$11,054	\$4,738	\$15,792	\$65,644		\$15,460	\$9,200	
Trinity (Pt Pleasant)	Trinity (Pt. Pleasant)	35760	\$666	\$14,690	\$7,440		\$7,440	\$51,870		\$5,186		\$600
Oak Grove	Union Circuit	35801	\$0				\$0	\$4,800				
Union	Union Circuit	35806	\$0				\$0	\$4,800				
Vernon	Union Circuit	35808	\$0				\$0	\$4,800				
Wayne	Wayne	35815	\$0	\$9,545	\$11,054	\$2,369	\$13,423	\$33,200		\$3,372	\$413	
West Hamlin	West Hamlin	35820	\$0	\$7,685			\$0	\$22,000			\$2,000	\$650
Westmoreland	Westmoreland	35550	\$42	\$11,755	\$7,896	\$395	\$8,291	\$37,666		\$3,237	\$814	\$300
Myra	Yawkey-Myra I	35702	\$0				\$0					
Yawkey	Yawkey-Myra II	35709	\$0				\$0	\$3,750				
Z-Warner	Z-Warner	35830	\$0	\$2,392			\$0	\$10,400				
Big-Sandy-Tug Parish	Big-Sandy-Tug Parish	35903	\$0				\$0					
Western District Misc	Western District Misc	35998	\$0				\$0					
WESTERN DISTRICT			\$4,103	\$320,020	\$188,151	\$41,651	\$229,802	\$1,210,545	\$62,100	\$166,624	\$88,356	\$10,676

CHURCH NAME	CHARGE NAME	CONFERENCE CHURCH NUMBER	Total Paid in Salary and Benefits for Deacons	Total Paid in Salary and Benefits for Diaconal Ministers	Total Paid in Salary and Benefits for all other Church Staff	Total Spent for Local Church Program Expenses	Total Spent for Local Church Operating Expenses	Total Paid for Principal Interest on Indebtedness, Loans, Etc	Total Paid on Capital Expenditures for Building, Heating, Improvement, and Major Equip Purchases	Total Spent by the Local Church on All Expenditures	Number of Households Giving to the Local Church	Amount Received Through Pledges	Amount Received from Non-Pledging Yet Identified Givers	Amount Received from Unidentified Givers	Amount Received from Interest and Dividends	Amount Received Through Sale of Church Assets	Amount Received Through Building Use Fees, Contribution, and Rentals	Amount Received Through Fundraisers and Other Sources	Total Income for Annual Budget (Lines 61-62) (Total Line 62a - 62g)
			Line 53	Line 54	Line 55	Line 56	Line 57	Line 58	Line 59	Line 60	Line 61	Line 62a	Line 62b	Line 62c	Line 62d	Line 62e	Line 62f	Line 62g	Line 62
Heights	Heights	35740								\$3,035									\$0
Hickory Chapel	Hickory Chapel	35627								\$5,613									\$0
Hopewell	Hopewell	35256								\$0									\$0
Sunrise	Huntington Circuit I	35464			\$900	\$1,696	\$8,965		\$6,177	\$23,389	12		\$7,000	\$8,351				\$2,067	\$17,418
Fairfield	Huntington Circuit II	35123								\$0									\$0
Johnson Memorial	Johnson Memorial	35470			\$71,866	\$26,900	\$57,609			\$443,583	208	\$360,921	\$61,603	\$7,693			\$1,800	\$24,255	\$456,272
Kenova	Kenova	35570			\$126,671	\$40,148	\$49,033	\$120,000	\$14,663	\$506,355	121	\$336,751	\$84,188	\$9,605	\$199		\$1,480	\$8,349	\$440,572
Kermi	Kermi	35890				\$1,217	\$20,175			\$44,645	18	\$33,900			\$3,300			\$1,273	\$38,473
Kreb's Chapel	Kreb's Chapel	35580			\$3,980		\$12,177			\$31,698									\$0
Lavalette	Lavalette	35590			\$25,866	\$3,700	\$22,560	\$23,667	\$7,620	\$157,282	77	\$84,403	\$10,720	\$12,088					\$107,211
Leon	Leon	35623				\$9,921	\$6,746			\$17,967				\$17,419					\$17,419
Lower Creek	Lower Creek	35164								\$0									\$0
Lynn Chapel	Lynn Chapel	35604								\$2,380									\$0
Mason	Mason	35650			\$1,985	\$1,389	\$9,533		\$3,576	\$86,889	99		\$98,272	\$6,580	\$200				\$105,052
Malewan	Malewan	35800				\$794	\$13,525		\$2,330	\$88,621	42		\$49,820	\$5,249	\$65			\$9,925	\$65,059
Mays Chapel	Mays Chapel	35660			\$2,040	\$10,580	\$13,527		\$2,450	\$56,390			\$52,000	\$6,025					\$58,025
Milton	Milton	35670			\$18,760	\$7,359	\$20,630			\$123,804	68	\$82,746	\$35,463	\$5,029	\$5		\$180	\$8,382	\$131,805
Mount Union (Hunt.)	Mount Union (Hunt.)	35480				\$3,148	\$18,267		\$14,014	\$84,751	22		\$66,355	\$6,410				\$1,792	\$74,557
Mt. Union (Pliny)	Mt. Union (Pliny)	35880			\$4,850	\$12,812	\$14,363		\$6,736	\$73,468	54		\$59,021	\$19,674					\$78,695
New Haven	New Haven	35690				\$3,616	\$13,239		\$15,800	\$98,014	47		\$52,643	\$20,843	\$17			\$6,845	\$80,348
Big Laurel	New Hope Circuit	35701				\$664	\$2,570			\$5,034									\$0
Palermo	New Hope Circuit	35704				\$1,348	\$4,541			\$7,400	11	\$1,130		\$8,902	\$4				\$10,036
Pea Ridge	Pea Ridge	35510			\$44,444	\$7,825	\$34,952		\$11,615	\$224,756	128	\$145,524	\$60,039	\$2,667			\$3,655		\$211,885
Shiloh	Shiloh	35778				\$95	\$2,368			\$5,463	3			\$3,050	\$3				\$3,053
Smith Memorial	Smith Memorial	35774								\$3,372									\$0
Steele Memorial	Steele Memorial	35140			\$67,516	\$29,420	\$58,995	\$94,711	\$1,808	\$458,573	149	\$130,888	\$287,133	\$15,088	\$99		\$200	\$8,992	\$442,400
Trinity (Pt Pleasant)	Trinity (Pt Pleasant)	35760			\$21,952	\$4,986	\$35,727	\$73,643	\$7,600	\$269,386			\$182,926	\$8,427	\$26		\$2,975	\$1,700	\$196,054
Oak Grove	Union Circuit	35801				\$3,640	\$8,913		\$10,106	\$31,959	13			\$28,794					\$28,794
Union	Union Circuit	35806				\$1,656	\$5,648		\$2,000	\$16,129	3	\$5,085		\$12,813	\$6				\$17,904
Vernon	Union Circuit	35808				\$3,059	\$5,994		\$500	\$19,994	16		\$10,040	\$5,379	\$3			\$2,393	\$17,815
Wayne	Wayne	35815			\$7,341	\$6,097	\$35,098	\$21,901	\$3,370	\$143,260	53		\$100,661	\$6,408	\$5		\$1,055	\$10,001	\$118,130
West Hamlin	West Hamlin	35820				\$1,754	\$16,056		\$8,200	\$70,981	22		\$27,241	\$11,553			\$6,000	\$4,335	\$49,129
Westmoreland	Westmoreland	35550			\$16,198	\$5,879	\$22,985		\$3,500	\$119,510	67	\$44,392	\$59,864	\$1,877	\$235		\$550	\$1,190	\$108,108
Myra	Yawkey-Myra I	35702								\$1,123									\$0
Yawkey	Yawkey-Myra II	35709				\$4,354	\$6,209		\$4,384	\$18,697				\$13,186					\$13,186
Z-Warner	Z-Warner	35830				\$3,328	\$15,106			\$37,896			\$26,119	\$5,861	\$4				\$31,984
Big-Sandy-Tug Parish	Big-Sandy-Tug Parish	35903								\$395									\$0
Western District Misc	Western District Misc	35998								\$5,694									\$0
WESTERN DISTRICT			\$0	\$0	\$856,598	\$335,379	\$1,033,741	\$464,986	\$697,210	\$6,644,265	2,492	\$2,042,749	\$2,261,400	\$942,571	\$33,465	\$70	\$65,403	\$131,574	\$5,477,231

CHURCH NAME	CHARGE NAME	CONFERENCE CHURCH NUMBER	Capital Campaign Receipts	Gifts Through Memorials, Endowments, and Bequests	Other Sources and Projects	Amount Received for Special Sundays, General Advance Specials, World Service Specials and Other Forms of Directed Benevolent Giving	Total Income for Designated Causes Including Capital Campaigns Etc. (Lines 631-63d)	Equitable Compensation Funds Received by Church or Pastor	Advance Special, Apportioned, and Connectional Funds Received by the Church	Other Grants and Financial Support From Institutional Sources	Total Income from Connectional and Other Institutional Sources Outside the Local Church (Lines 64a - 64c)	Grand Total Income Reported (Lines 62,63,64)
			Line 63a	Line 63b	Line 63c	Line 63d	Line 63	Line 64a	Line 64b	Line 64c	Line 64	TOTAL INCOME
Heights	Heights	35740					\$0				\$0	\$0
Hickory Chapel	Hickory Chapel	35627					\$0				\$0	\$0
Hopewell	Hopewell	35256					\$0				\$0	\$0
Sunrise	Huntington Circuit I	35464					\$0				\$0	\$17,418
Fairfield	Huntington Circuit II	35123					\$0				\$0	\$0
Johnson Memorial	Johnson Memorial	35470	\$30,510	\$2,075		\$1,630	\$34,215		\$24,716	\$3,187	\$27,903	\$518,390
Kenova	Kenova	35570	\$132,446	\$237		\$602	\$133,285				\$0	\$573,857
Kermit	Kermit	35890		\$695		\$410	\$1,105				\$0	\$39,578
Kreb's Chapel	Kreb's Chapel	35580					\$0				\$0	\$0
Lavalette	Lavalette	35590	\$28,637	\$650		\$745	\$30,032			\$2,500	\$2,500	\$139,743
Leon	Leon	35623					\$0				\$0	\$17,419
Lower Creek	Lower Creek	35164					\$0				\$0	\$0
Lynn Chapel	Lynn Chapel	35604					\$0				\$0	\$0
Mason	Mason	35650	\$7,604	\$555			\$8,159				\$0	\$113,211
Malewan	Malewan	35800		\$17,730		\$51	\$17,781				\$0	\$82,840
Mays Chapel	Mays Chapel	35660					\$0				\$0	\$58,025
Milton	Milton	35670		\$1,947	\$1,687	\$147	\$3,781				\$0	\$135,586
Mount Union (Hunt.)	Mount Union (Hunt.)	35480					\$0				\$0	\$74,557
Mt. Union (Pliny)	Mt. Union (Pliny)	35880					\$0	\$8,000			\$8,000	\$86,695
New Haven	New Haven	35690				\$152	\$152	\$7,000			\$7,000	\$87,500
Big Laurel	New Hope Circuit	35701					\$0				\$0	\$0
Palermo	New Hope Circuit	35704					\$0				\$0	\$10,036
Pea Ridge	Pea Ridge	35510		\$325	\$12,035	\$4,308	\$16,668				\$0	\$228,553
Shiloh	Shiloh	35778					\$0				\$0	\$3,053
Smith Memorial	Smith Memorial	35774					\$0				\$0	\$0
Steele Memorial	Steele Memorial	35140	\$1,250	\$13,644	\$9,529	\$552	\$24,975				\$0	\$467,375
Trinity (Pt Pleasant)	Trinity (Pt. Pleasant)	35760	\$47,467	\$20,308			\$67,775				\$0	\$263,829
Oak Grove	Union Circuit	35801		\$2,920			\$2,920				\$0	\$31,714
Union	Union Circuit	35806					\$0				\$0	\$17,904
Vernon	Union Circuit	35808					\$0				\$0	\$17,815
Wayne	Wayne	35815	\$15,867		\$1,500		\$17,367				\$0	\$135,497
West Hamlin	West Hamlin	35820		\$24,466			\$24,466				\$0	\$73,595
Westmoreland	Westmoreland	35550		\$100	\$8,979	\$372	\$9,451				\$0	\$117,559
Myra	Yawkey-Myra I	35702					\$0				\$0	\$0
Yawkey	Yawkey-Myra II	35709		\$11,910			\$11,910				\$0	\$25,096
Z-Warner	Z-Warner	35830	\$821			\$2,995	\$3,816				\$0	\$35,800
Big-Sandy-Tug Parish	Big-Sandy-Tug Parish	35903					\$0				\$0	\$0
Western District Misc	Western District Misc	35998					\$0				\$0	\$0
WESTERN DISTRICT			\$297,378	\$172,674	\$673,617	\$36,245	\$1,179,914	\$25,938	\$24,716	\$5,937	\$56,591	\$6,713,736

CHURCH NAME	Total Professing Members at the Close of 2012	Received This Year on Profession of Christian Faith	Restored by Affirmation	Correction to Last Year's Membership by Addition	Transferred in From Other United Methodist Churches	Transferred in From Non-United Methodist Churches	Removed by Charge Conference Action	Withdrawn from Professing Membership	Correction to Last Year's Membership by Subtraction	Transferred Out to Other United Methodist Churches	Transferred Out to Non-United Methodist Churches	Removed by Death	Total Professing Members at the Close of 2013	Asian	African American	Hispanic	Native Am	Pacific Islander	White	Mult Racial	Female	Male	Average Attendance at All Weekly Worship Services
	LINE 1	LINE 2A	LINE 2B	LINE 2C	LINE 3	LINE 4	LINE 5A	LINE 5B	LINE 5C	LINE 6	LINE 7	LINE 8	LINE 9	9.a	9.b	9.c	9.d	9.e	9.f	9.g	9.h	9.i	LINE 10
CONFERENCE MISCELLANEOUS																							
GRAND TOTALS 2013	98691	1240	67	173	461	243	195	233	846	370	209	1659	97363	225	691	62	19	28	85292	98	52458	35341	41820
GRAND TOTALS 2012	99585	1318	56	77	507	274	353	172	451	329	131	1690	98691	136	726	49	25	78	89004	205	52399	35312	43545
DIFFERENCE	-894	-78	11	96	-46	-31	-158	61	395	41	78	-31	-1328	89	-35	13	-6	-50	-3712	-107	59	29	-1725
PERCENTAGE DIFF	-1%	-6%	20%	125%	-9%	-11%	-45%	35%	88%	12%	60%	-2%	-1%	65%	-5%	27%	-24%	-64%	-4%	-52%	0%	0%	-4%
2013 TOTALS BY DISTRICT:																							
GREENBRIER DISTRICT	7904	108	9	18	22	21	2	9	36	19	9	157	7850	10	95	3	1	0	6820	4	3821	2701	3629
LITTLE KANAWHA DISTRICT	12273	140	2	7	68	20	27	21	141	56	25	200	12040	15	44	5	1	2	10830	3	7011	4623	5847
MIDLAND SOUTH DISTRICT	13083	207	19	1	82	62	1	7	80	52	22	195	13097	25	102	12	4	2	11521	18	7424	5100	5712
MON-VALLEY DISTRICT	13559	162	15	22	61	22	77	33	260	46	53	227	13145	20	105	12	5	2	11238	8	6485	4376	5923
NORTHERN DISTRICT	9566	57	6	36	38	17	32	17	53	23	13	162	9420	8	35	6	2	0	8442	19	5044	3350	3299
POTOMAC HIGHLAND DISTRICT	11337	190	5	13	44	22	0	25	68	46	36	195	11241	4	142	9	1	3	10513	20	5951	4101	4940
SOUTHERN DISTRICT	7632	107	3	36	38	37	35	28	124	39	18	151	7458	5	111	10	0	5	6538	8	4554	2733	3146
WESLEYAN DISTRICT	13782	186	3	9	69	28	21	86	72	51	14	203	13630	119	35	3	2	5	11430	10	7341	5090	5590
WESTERN DISTRICT	9555	83	5	31	39	14	0	7	12	38	19	169	9482	19	22	2	3	9	7960	8	4827	3267	3735
CONFERENCE MISC.																							
TOTALS	98691	1240	67	173	461	243	195	233	846	370	209	1659	97363	225	691	62	19	28	85292	98	52458	35341	41820

CONFERENCE TOTALS

CONFERENCE TOTALS

CHURCH NAME	Persons Baptized This Year (Age 0-12)	Persons Baptized Ages 13 - older	Total Baptized Members Who Have Not Become Professing Members	Number of Other Constituents	Persons Enrolled in Confirmation Classes This Year	Number of CHILDREN in all Christian Formation Groups and Other Small Group Ministries 0-11	Number of YOUTH in all Christian Formation Groups and Other Small Group Ministries 12-18	Number of YOUNG ADULTS in all Christian Formation Groups and Other Small Groups 19-30	Number of Other ADULTS in all Christian Formation Groups and Other Small Group Ministries 31 & older	Total Christian Formation Participants Total of Lines 15 18	Average Weekly Attendance in Sunday Church School (All Ages)	Number of Participants in Vacation Bible School	Number of Ongoing Classes (All Ages) in Sunday Church School	Number of On-Going Classes (All Ages) Other Than Sunday Church School	Number of Short-Term Classes and Small Groups for Learning
	Line 11a	Line 11b	LINE 12	LINE 13	LINE 14	LINE 15	LINE 16	LINE 17	LINE 18	Line 19	LINE 20	LINE 21	LINE 22	LINE 23	LINE 24
CONFERENCE MISCELLANEOUS															
GRAND TOTALS 2013	681	634	5151	19327	566	8015	4092	2924	16840	31871	19455	18790	3069	1762	953
GRAND TOTALS 2012			5940	21014	569	8403	4318	3033	18115	33869	20827	22042	3156	1363	1093
DIFFERENCE	681	634	-789	-1687	-3	-388	-226	-109	-1275	-1998	-1373	-3252	-87	399	-140
PERCENTAGE DIFF	n/a	n/a	-13%	-8%	-1%	-5%	-5%	-4%	-7%	-6%	-7%	-15%	-3%	29%	-13%
2013 TOTALS BY DISTRICT:															
GREENBRIER DISTRICT	52	46	239	1487	21	777	418	231	1542	2968	2024	1947	278	120	69
LITTLE KANAWHA DISTRICT	59	88	731	2491	42	993	574	415	2565	4547	3054	2367	430	251	120
MIDLAND SOUTH DISTRICT	145	132	745	2187	103	1237	708	424	2324	4693	2475	2986	292	187	97
MON-VALLEY DISTRICT	94	67	617	2843	100	1111	474	329	1983	3897	2598	2903	451	268	121
NORTHERN DISTRICT	60	47	566	1455	18	581	296	184	1274	2335	1159	1445	157	128	84
POTOMAC HIGHLAND DISTRICT	75	81	446	2597	90	1003	495	342	2023	3863	2595	1993	429	169	96
SOUTHERN DISTRICT	64	63	278	1389	36	437	232	189	1275	2133	1030	951	213	205	89
WESLEYAN DISTRICT	63	75	962	3101	100	1191	463	432	2346	4432	2848	2562	592	300	167
WESTERN DISTRICT	69	35	567	1777	56	685	432	378	1508	3003	1672	1636	227	134	110
CONFERENCE MISC.															
TOTALS	681	634	5151	19327	566	8015	4092	2924	16840	31871	19455	18790	3069	1762	953

CHURCH NAME		Membership in UM Men	Amount Paid for Projects by UM Men	Membership in UM Women	Amount Paid for Local Church and Community Work by United Methodist Women	Number of UMWIM Teams Sent From This Local Church	Number of Persons Sent Out on UMWIM Teams From This Church	Number of Persons Engaged in Mission	Number of Persons Served by Community Ministries For Day care and /or Education	Number of Persons Served by Community Ministries for Outreach, Justice and Mercy	Market Value of Church Owned Land, Buildings and Equipment	Market Value of All Other Church-Owned Assets	Debt Secured by Church Physical Assets	Other Debt	Total Amount APPORTIONED to the Local Church for All Causes	Total Amount PAID by the Local Church for all Apportioned Causes
	Line 25a	25b	Line 26a	Line 26b	Line 27a	Line 27b	Line 28	Line 29	Line 30	Line 31	Line 32	Line 33	Line 34	Line 35a	Line 35b	
CONFERENCE MISCELLANEOUS																
GRAND TOTALS 2013	2178	\$156,245	9789	\$585,329	31	144	7860	14590	734260	\$700,859,217	\$110,970,509	\$15,416,737	\$209,018	\$12,075,425	\$10,246,665	
GRAND TOTALS 2012	2571	\$155,452	8692	\$567,096	30	154	2531	12243	237170	\$682,018,862	\$100,312,236	\$18,460,516	\$298,218	\$11,662,537	\$9,989,827	
DIFFERENCE	-393	\$793	1097	\$18,233	1	-10	5329	2347	497090	\$18,840,355	\$10,658,273	-\$3,043,779	-\$89,200	\$412,888	\$256,838	
PERCENTAGE DIFF	-15%	\$0	13%	\$0	3%	-6%	211%	19%	210%	3%	11%	-16%	-30%	4%	3%	
2013 TOTALS BY DISTRICT:																
GREENBRIER DISTRICT	185	\$14,350	696	\$48,657	3	24	394	902	18554	\$56,897,507	\$4,425,575	\$1,752,913	\$49,767	\$974,878	\$838,207	
LITTLE KANAWHA DISTRICT	324	\$22,293	1289	\$76,165	5	29	986	6599	31438	\$80,435,776	\$6,685,367	\$2,488,702	\$15,617	\$1,603,346	\$1,272,027	
MIDLAND SOUTH DISTRICT	373	\$33,812	1280	\$124,098	2	15	1292	1283	48570	\$98,626,129	\$17,383,103	\$1,362,858	\$42,542	\$1,937,359	\$1,752,733	
MON-VALLEY DISTRICT	213	\$8,889	834	\$68,225	7	22	953	612	14761	\$84,830,972	\$13,065,151	\$1,681,056	\$0	\$1,564,053	\$1,419,702	
NORTHERN DISTRICT	151	\$16,024	528	\$68,992	3	8	551	1701	14094	\$66,600,749	\$5,598,495	\$3,127,945	\$3,384	\$891,064	\$814,451	
POTOMAC HIGHLAND DISTRICT	154	\$13,625	2867	\$45,771	5	23	1021	553	543947	\$61,996,502	\$4,837,933	\$1,167,673	\$55,662	\$1,138,743	\$1,046,173	
SOUTHERN DISTRICT	142	\$7,759	553	\$41,926	3	13	411	1195	22155	\$66,530,610	\$22,521,826	\$894,954	\$26,398	\$1,159,363	\$806,775	
WESLEYAN DISTRICT	342	\$28,814	1080	\$79,386	2	5	1501	512	20617	\$95,665,401	\$24,222,543	\$398,653	\$8,246	\$1,523,598	\$1,416,224	
WESTERN DISTRICT	294	\$10,679	662	\$32,109	1	5	751	1233	20124	\$89,275,571	\$12,230,516	\$2,541,983	\$7,402	\$1,283,021	\$880,374	
CONFERENCE MISC.																
TOTALS	2178	\$156,245	9789	\$585,329	31	144	7860	14590	734260	\$700,859,217	\$110,970,509	\$15,416,737	\$209,018	\$12,075,425	\$10,246,665	

CONFERENCE TOTALS

CONFERENCE TOTALS

CHURCH NAME	Total Amount APPORTIONED to the Local Church for All Apportioned Causes Directly Paid to the DISTRICT (These figures supplied by District Office)	Total Amount PAID by the Local Church for Apportioned Causes Directly PAID to the DISTRICT (These Figures Supplied By District Office)	Amount Paid for General Advance-Specials	Amount Paid for World Service-Specials	Amount Paid for Annual Conference Advance-Specials	Amount for the Youth Service Fund Remitted to the Conference Treasurer	Total Amount of All Other Funds Sent to Annual Conference Treasurer for Connectional Mission and Ministry	Total Annual Conference Special Sunday Offerings	Total Amount Given Directly to UM Causes and Not Sent to Conference Treasurer	Total Amount Given to Non-United Methodist Benevolent and Charitable Causes Not Remitted to the Conference Treasurer
	Line 36a	Line 36b	Line 37	Line 38	Line 39	Line 40	Line 41	Line 42	Line 43	Line 44
CONFERENCE MISCELLANEOUS			\$24,505	\$100	\$318	\$2,008	\$14,595	\$0		
GRAND TOTALS 2013	\$392,355	\$343,995	\$279,152	\$9,490	\$80,911	\$2,008	\$271,365	\$28,190	\$708,954	\$2,531,727
GRAND TOTALS 2012	\$393,201	\$335,937	\$174,968	\$15,166	\$91,838	\$725	\$321,606	\$32,083	\$658,741	\$2,572,173
DIFFERENCE	-\$846	\$8,058	\$104,184	-\$5,676	-\$10,927	\$1,283	-\$50,241	-\$3,893	\$50,213	-\$40,446
PERCENTAGE DIFF	0%	2%	60%	-37%	-12%	177%	-16%	-12%	8%	-2%
2013 TOTALS BY DISTRICT:										
GREENBRIER DISTRICT	\$35,092	\$32,804	\$25,504	\$2,119	\$1,710	\$0	\$43,589	\$5,870	\$47,183	\$190,476
LITTLE KANAWHA DISTRICT	\$45,370	\$40,179	\$33,402	\$688	\$9,850	\$0	\$33,106	\$3,495	\$59,335	\$299,949
MIDLAND SOUTH DISTRICT	\$39,299	\$25,737	\$46,235	\$2,691	\$47,080	\$0	\$21,227	\$4,487	\$53,101	\$247,177
MON-VALLEY DISTRICT	\$23,411	\$23,414	\$39,478	\$930	\$6,934	\$0	\$45,981	\$3,903	\$71,508	\$290,649
NORTHERN DISTRICT	\$42,815	\$42,741	\$15,817	\$1,281	\$6,916	\$0	\$14,130	\$634	\$62,910	\$460,048
POTOMAC HIGHLAND DISTRICT	\$57,368	\$53,200	\$21,838	\$392	\$3,456	\$0	\$29,512	\$2,477	\$84,916	\$344,327
SOUTHERN DISTRICT	\$26,456	\$25,042	\$19,229	\$75	\$550	\$0	\$14,348	\$2,857	\$206,147	\$272,442
WESLEYAN DISTRICT	\$32,726	\$31,531	\$34,289	\$0	\$4,047	\$0	\$40,072	\$1,777	\$84,671	\$289,052
WESTERN DISTRICT	\$89,818	\$69,346	\$18,855	\$1,214	\$50	\$0	\$14,805	\$2,690	\$39,183	\$137,608
CONFERENCE MISC.			\$24,505	\$100	\$318	\$2,008	\$14,595	\$0		
TOTALS	\$392,355	\$343,995	\$279,152	\$9,490	\$80,911	\$2,008	\$271,365	\$28,190	\$708,954	\$2,531,727

CONFERENCE TOTALS

CHURCH NAME	General Special Sunday Offerings (Church Remittance)	Total Amount Paid by Local Church for All Direct Billed Clergy Benefits - Excluding Health Insurance	Medical Insurance Premiums: Report on This Line ONLY the Mandatory 70% of Insurance Premiums Contributed By the Church	Medical Insurance Premiums: Report Here Only the Amount Contributed by the Church Over and Above the Required 70% of the Total Premium.	Total Health Insurance Premiums Contributed by the Local Church (LINE 47a + LINE 47b)	Total Amount Paid in Base Compensation to the Pastor	Total Amount Paid in Base Compensation to All Associate Pastors Assigned by the Bishop	Total Amount Paid to/for Pastor and Associates for Housing and Utilities and/ or Related Allowances	Total Amount Paid to Pastor and Associate(s) for Accountable Reimbursements	Total Amount Paid to/for Pastor and Associate(s) for Any Other Cash Allowances
	Line 45	Line 46	Line 47a	Line 47b	Line 47	Line 48	Line 49	Line 50	Line 51	Line 52
CONFERENCE MISCELLANEOUS	\$0				\$0					
GRAND TOTALS 2013	\$58,110	\$3,227,288	\$1,868,938	\$476,940	\$2,345,878	\$12,398,423	\$531,841	\$1,640,440	\$1,293,683	\$234,982
GRAND TOTALS 2012	\$67,672	\$3,276,070	\$1,887,092	\$476,805	\$2,363,897	\$12,490,245	\$552,483	\$1,520,246	\$1,288,694	\$215,769
DIFFERENCE	-\$9,562	-\$48,782	-\$18,154	\$135	-\$18,019	-\$91,822	-\$20,642	\$120,194	\$4,989	\$19,213
PERCENTAGE DIFF	-14%	-1%	-1%	0%	-1%	-1%	-4%	8%	0%	9%
2013 TOTALS BY DISTRICT:										
GREENBRIER DISTRICT	\$8,276	\$285,178	\$236,795	\$67,146	\$303,940	\$1,087,391	\$62,620	\$174,722	\$149,489	\$23,249
LITTLE KANAWHA DISTRICT	\$6,957	\$431,596	\$312,072	\$103,192	\$415,265	\$1,664,343	\$63,295	\$233,707	\$145,748	\$33,309
MIDLAND SOUTH DISTRICT	\$7,936	\$426,356	\$156,459	\$59,352	\$215,811	\$1,594,365	\$127,318	\$268,109	\$161,743	\$40,675
MON-VALLEY DISTRICT	\$9,305	\$382,500	\$229,197	\$30,128	\$259,325	\$1,724,813	\$14,166	\$212,762	\$144,067	\$24,257
NORTHERN DISTRICT	\$4,194	\$265,196	\$176,008	\$29,259	\$205,267	\$956,985	\$26,900	\$121,824	\$87,823	\$12,616
POTOMAC HIGHLAND DISTRICT	\$7,017	\$371,538	\$251,950	\$61,675	\$313,625	\$1,536,137	\$44,097	\$154,977	\$184,808	\$32,752
SOUTHERN DISTRICT	\$4,285	\$354,546	\$135,283	\$41,250	\$176,533	\$1,009,778	\$34,017	\$147,365	\$139,953	\$28,462
WESLEYAN DISTRICT	\$6,037	\$390,358	\$183,022	\$43,288	\$226,309	\$1,614,066	\$97,328	\$160,350	\$191,697	\$28,988
WESTERN DISTRICT	\$4,103	\$320,020	\$188,151	\$41,651	\$229,802	\$1,210,545	\$62,100	\$166,624	\$88,356	\$10,676
CONFERENCE MISC.	\$0				\$0					
TOTALS	\$58,110	\$3,227,288	\$1,868,938	\$476,940	\$2,345,878	\$12,398,423	\$531,841	\$1,640,440	\$1,293,683	\$234,982

CHURCH NAME	Total Amount Paid in Salary and Benefits for Deacons	Total Amount Paid in Salary and Benefits for Diaconal Ministers	Total Amount Paid in Salary and Benefits for all other Church Staff	Total Amount Spent for Local Church Program Expenses	Total Amount Spent for Local Church Operating Expenses	Total Amount Paid for Principal / Interest on Indebtedness, Loans, Etc	Total Amount Paid on Capital Expenditures for Building, Improvements, and Major Equip Purchases	Total Amount Spent by the Local Church on All Expenditures	Number of Households Giving to the Local Church	Amount Received Through Pledges	Amount Received from Non-Pledging Yet Identified Givers	Amount Received from Unidentified Givers	Amount Received from Interest and Dividends	Amount Received Through Sale of Church Assets	Amount Received Through Building Use Fees, Contribution, and Rentals	Amount Received Through Fundraisers and Other Sources	Total Income for Annual Budget / Spending Plan (Total Lins 62a - 62g)
	Line 53	Line 54	Line 55	Line 56	Line 57	Line 58	Line 59	Line 60	Line 61	Line 62a	Line 62b	Line 62c	Line 62d	Line 62e	Line 62f	Line 62g	Line 62
CONFERENCE MISCELLANEOUS								\$41,526									\$0
GRAND TOTALS 2013	\$115,411	\$215	\$7,229,958	\$2,861,886	\$11,169,313	\$2,489,541	\$7,197,412	\$67,296,836	29,474	\$13,898,200	\$25,290,819	\$14,416,922	\$1,968,580	\$263,249	\$677,506	\$1,240,418	\$57,755,695
GRAND TOTALS 2012	\$97,969	\$1,785	\$7,420,479	\$2,979,916	\$11,423,443	\$3,306,374	\$6,982,709	\$68,180,816	30,386	\$15,407,053	\$26,091,040	\$13,578,690	\$2,090,630	\$869,408	\$945,023	\$1,741,250	\$60,723,093
DIFFERENCE	\$17,442	-\$1,570	-\$190,521	-\$118,030	-\$254,130	-\$816,833	\$214,703	-\$883,980	-912	-\$1,508,853	-\$800,221	\$838,232	-\$122,050	-\$606,159	-\$267,517	-\$500,832	-\$2,967,398
PERCENTAGE DIFF	18%	-88%	-3%	-4%	-2%	-25%	3%	-1%	-3%	-10%	-3%	6%	-6%	-70%	-28%	-29%	-5%
2013 TOTALS BY DISTRICT:																	
GREENBRIER DISTRICT	\$0	\$0	\$302,432	\$221,250	\$878,121	\$218,504	\$851,183	\$5,753,815	4,052	\$416,953	\$2,738,734	\$1,589,090	\$214,107	\$2,473	\$38,050	\$112,463	\$5,111,870
LITTLE KANAWHA DISTRICT	\$0	\$0	\$831,865	\$385,931	\$1,448,454	\$199,832	\$701,330	\$8,313,661	3,275	\$1,839,427	\$2,904,121	\$1,915,281	\$70,048	\$4,866	\$74,866	\$71,079	\$6,879,688
MIDLAND SOUTH DISTRICT	\$113,529	\$0	\$1,603,864	\$503,338	\$1,770,389	\$376,032	\$2,091,828	\$11,501,760	3,914	\$3,675,741	\$4,105,474	\$985,309	\$141,371	\$14,626	\$127,125	\$112,842	\$9,162,487
MON-VALLEY DISTRICT	\$0	\$0	\$943,706	\$349,654	\$1,674,324	\$312,163	\$719,716	\$8,673,257	3,523	\$1,468,119	\$2,853,265	\$2,651,442	\$139,866	\$133,886	\$108,762	\$280,394	\$7,635,733
NORTHERN DISTRICT	\$0	\$0	\$454,640	\$162,773	\$821,571	\$302,615	\$297,510	\$5,138,842	2,250	\$964,670	\$1,934,004	\$893,594	\$188,867	\$620	\$38,797	\$94,765	\$4,115,317
POTOMAC HIGHLAND DISTRICT	\$1,882	\$215	\$333,228	\$278,178	\$1,105,025	\$206,986	\$487,997	\$6,644,754	3,142	\$194,942	\$3,096,808	\$2,588,816	\$62,337	\$22,050	\$40,659	\$203,731	\$6,209,343
SOUTHERN DISTRICT	\$0	\$0	\$886,852	\$232,637	\$977,900	\$238,954	\$349,237	\$5,927,982	2,072	\$1,294,345	\$2,398,978	\$1,104,712	\$599,785	\$82,679	\$95,681	\$73,625	\$5,649,805
WESLEYAN DISTRICT	\$0	\$0	\$1,016,773	\$392,748	\$1,459,788	\$169,469	\$1,001,400	\$8,656,974	4,754	\$2,001,255	\$2,998,036	\$1,746,107	\$518,734	\$1,979	\$88,163	\$159,944	\$7,514,218
WESTERN DISTRICT	\$0	\$0	\$856,598	\$335,379	\$1,033,741	\$464,986	\$697,210	\$6,644,265	2,492	\$2,042,749	\$2,261,400	\$942,571	\$33,465	\$70	\$65,403	\$131,574	\$5,477,231
CONFERENCE MISC.								\$41,526									\$0
TOTALS	\$115,411	\$215	\$7,229,958	\$2,861,886	\$11,169,313	\$2,489,541	\$7,197,412	\$67,296,836	29,474	\$13,898,200	\$25,290,819	\$14,416,922	\$1,968,580	\$263,249	\$677,506	\$1,240,418	\$57,755,695

CONFERENCE TOTALS

CONFERENCE TOTALS

CHURCH NAME	Capital Campaign Receipts	Gifts Through Memorials, Endowments, and Bequests	Other Sources and Projects	Amount Received for Special Sundays, General Advance Specials, World Service Specials and Other Forms of Directed Benevolent Giving	Total Income for Designated Causes Including Capital Campaigns Etc. (Lines 631-63d)	Equitable Compensation Funds Received by Church or Pastor	Advance Special , Apportioned, and Connectional Funds Received by the Church	Other Grants and Financial Support From Institutional Sources	Total Income from Connectional and Other Institutional Sources Outside the Local Church (Lines 64a - 64c)	Grand Total Income Reported (Lines 62,63,64)
	Line 63a	Line 63b	Line 63c	Line 63d	Line 63	Line 64a	Line 64b	Line 64c	Line 64	TOTAL INCOME
CONFERENCE MISCELLANEOUS					\$0				\$0	\$0
GRAND TOTALS 2013	\$3,646,409	\$1,886,916	\$1,506,793	\$797,125	\$7,837,243	\$198,856	\$31,016	\$96,721	\$326,593	\$65,919,530
GRAND TOTALS 2012	\$3,692,360	\$2,662,288	\$1,198,999	\$864,907	\$8,518,554	\$129,648	\$51,856	\$66,952	\$248,456	\$69,490,103
DIFFERENCE	-\$45,951	-\$775,372	\$307,794	-\$67,782	-\$681,311	\$69,208	-\$20,840	\$29,769	\$78,137	-\$3,570,573
PERCENTAGE DIFF	-1%	-29%	26%	-8%	-8%	53%	-40%	44%	31%	-5%
2013 TOTALS BY DISTRICT:										
GREENBRIER DISTRICT	\$174,624	\$88,756	\$62,577	\$41,256	\$367,213	\$19,127	\$4,800	\$13,443	\$37,370	\$5,516,453
LITTLE KANAWHA DISTRICT	\$127,365	\$127,941	\$85,146	\$119,694	\$460,146	\$7,680	\$0	\$2,001	\$9,681	\$7,349,515
MIDLAND SOUTH DISTRICT	\$1,500,588	\$487,409	\$375,762	\$74,148	\$2,437,907	\$11,400	\$1,500	\$42,476	\$55,376	\$11,655,770
MON-VALLEY DISTRICT	\$474,736	\$116,433	\$98,000	\$202,729	\$891,898	\$31,583	\$0	\$3,567	\$35,150	\$8,562,781
NORTHERN DISTRICT	\$249,854	\$97,201	\$61,393	\$38,745	\$447,193	\$20,050	\$0	\$0	\$20,050	\$4,582,560
POTOMAC HIGHLAND DISTRICT	\$240,187	\$141,610	\$8,046	\$116,985	\$506,829	\$59,608	\$0	\$6,900	\$66,508	\$6,782,680
SOUTHERN DISTRICT	\$399,002	\$130,259	\$36,034	\$100,351	\$665,646	\$13,000	\$0	\$21,397	\$34,397	\$6,349,848
WESLEYAN DISTRICT	\$182,675	\$524,633	\$106,218	\$66,971	\$880,498	\$10,470	\$0	\$1,000	\$11,470	\$8,406,186
WESTERN DISTRICT	\$297,378	\$172,674	\$673,617	\$36,245	\$1,179,914	\$25,938	\$24,716	\$5,937	\$56,591	\$6,713,736
CONFERENCE MISC.					\$0				\$0	\$0
TOTALS	\$3,646,409	\$1,886,916	\$1,506,793	\$797,125	\$7,837,243	\$198,856	\$31,016	\$96,721	\$326,593	\$65,919,530

Index

Abandoned Properties	134, 214
Abandoned Property Funds.....	134, 216
Academic & Service Records Service Records	393
Administrative Review	15
Administrative Services	12
Adoption of Rules	117
Advance Specials	234
Africa University	317
Agencies	15
Allen , Laura Director of Communications	227
Annual Conference Program	16
Annual Conference Secretary	12
Appointive Cabinet	13
Appointment and Assignment List	181
Apportionments, General Church apportionments	145
Apportionment Review	488
Archives and History	16, 217
Assistant Secretaries	114
Associate Conference Lay Leaders.....	145
Associate Members/Local Pastors	289
Audit	140
 Bishop	12
Bishop's Award for Excellence in Scouting.....	132
Bishop's Cabinet	11
Black College Fund	145
Board of Ordained Ministry	284
Board of Pensions	121, 292
Budget	507
Burlington United Methodist Family Services	252
 Cabinet and Staff Contact Information	13
Cabinet Property Report	134
Cabinet Report	120
Camping and Outdoor Ministries	17, 231
Campus Ministry	279
Campus Ministry Sunday	472
Candidacy	285
Candler School of Theology	319
CCYM.....	51, 132, 309
CDOM	267
Celebration of Ministry Night.....	137
Celebration of Mission Event	277
Certified Candidates	135
Certified Christian Educators.....	174

Certified Church Musicians	174
Certified Lay Ministry.....	175
Certified Youth Workers.....	174
C.F.A.	24, 135, 469
Chancellor	12
Changes in charge lines	149
Children's Sabbath Sunday	472
Christian Education Sunday	472
Christian Unity	17, 221
Church and Community Ministry	259
Clergy Compensation (Minimum).....	247, 251
Clergy Executive Session	112
Clergy/Staff Directory	56
Clergy Support and Pastoral Care	18, 221
Coalfields Ministries	28
Commission on Archives and History	16, 217
Communications	18, 227
Community Development Outreach Ministries	267
Conference Center	14
Conference Chancellor	12
Conference Council on Youth Ministries.....	132, 309
Conference Date (2015)	180
Conference Lay Leader	12, 280
Conference Secretary	140
Conference Secretary of Global Ministries	263
Conference Staff	14
Conference Trustees.....	134, 301
Conference Youth Coordinator	310
Conflict Transformation	19, 222
Congregational Development	19, 229
Connectional Ministries	225 - 232
Consent Calendar	115, 135
Controller	12
Council on Finance and Administration	24, 135, 469
Council on Older Adult Ministries.....	283
Covenant Council	123, 129, 234 - 245
Daily Proceedings.....	111-139
Date of 2015 Conference	180
Day of Remembrance	472
Deacons	290, 441
Deacon Service Records	441
Deceased	166
Denman Evangelism Award	123
Diaconal Ministers Service Records	451
Director of Administrative Services	12
Director of Camping and Outdoor Ministries.....	231
Director of Communications	14, 227

Director of Congregational Development	14, 229
Director of Connectional Ministries	14, 225
Director of Ethnic and Outreach Ministries	230
Director of Ethnic Ministries	14
Director of Evangelism and Congregational Development	14, 229
Director of Leadership Formation and Ministry Supp	14, 226
Directory, Clergy and Staff	56
Directory, Lay from Charges	84
Directory, Lay Equalization	104
District and Associate District Lay Leaders	145
District Office Staff	13
Division of Health and Welfare	253
Division of Missions	265
Division of Parish and Community Development	258
Ebenezer Community Outreach Center, Inc.	268
Ecumenical Greetings	118
Elders	290, 393
Episcopacy	22, 246
Equalization Members	104
Equitable Compensation	22, 129, 246
Ethnic and Outreach Ministries	230
Evangelism	123, 229, 251
Evangelism Award	123
Executive Session	112
Extension Ministries Salaries	389
Fair Share figure	469
Fairmont State Campus Advisory Board	37
Fellowship of Associate Members/Local Pastors	289
Finance and Administration	24, 135, 469
Fiscal Policies	473
Foundation	135, 312
Full-time local pastors.....	153, 452
Garrett-Evangelical Theological Seminary	320
Glenville State Campus Ministry	37
GlenWood Park	257
Global AIDS Task Team	261
Global Ministries	25, 131, 252
Golden Cross Sunday	471
Greenbrier District	182
Harry Denman Evangelism Award	123
Health and Welfare	253
Heart and Hand House, Inc.	269
Heath, Elaine	130
Heritage Sunday	471
Higher Education and Campus Ministry	36, 279

Historical Record	364
Hospital Medical Insurance	293
House of the Carpenter	269
Human Relations Day	471
Hunger and Poverty in West Virginia	472
Hunger Ministries	235
Imagine No Malaria Campaign.....	120
Interns	120
Investment Policy	478
Justice and Advocacy	41
Lacaria	14, 225
Laity Sunday	472
Lay Address	123
Lay Equalization Members	104
Lay Leader	12, 280
Lay Members OF 2014 Annual Conference	84
Lay Ministry Team	280
Lay Nominations.....	136
Lay Servant Ministries	281
Lay Session	112
Leadership Formation and Ministry Support.....	14, 226
Little Kanawha District.....	183
MacDonald, Bonnie - Director of Leadership Formation and Min. Support	14, 226
Memoirs	326
Memorial Service	113
Methodist Theological School in Ohio	322
Midland South District	186
Minimum Compensation	247, 251
Ministerial Education Fund	145
Ministry Exploration Sunday	472
Mission Ministries Grant	241
Mon Valley District.....	189
Native American Awareness Sunday	471
New Cabinet Members	129
Nominations	43, 134
Northern District	191
Officers of the Conference	12
Older Adult Ministries	283
One Great Hour of Sharing	471
Opening Worship	111
Ordained Deacons.....	290, 441
Ordained Elders	46, 290, 393

Ordained Ministry	284
Order of Deacons	290
Order of Elders.....	290
Ordination	138
Organ and Tissue Donor Awareness Sunday	472
Organization	114
 Pages	137
Parish and Community Development	258
Parsonage	248
Parsonage Allowances - Clergy in Extension Ministries	217, 470
Pastoral Ministry Licensing Schools	380
Pastoral Record	393
Peace with Justice Sunday	471
Pension Officer	12
Pensions	121, 292
Potomac Highlands District	193
Provisional Deacons	443
Provisional Elders	443
Program Staff	14
Property Proceeds Account	481
Property Report.....	134
 Quadrennial Nominating Committee	377
 Religion and Race	47, 378
Rental/Housing Allowances for Retired or Disabled Clergypersons	208
Residency Program	382
Resolutions	118, 121, 133, 208
Retired	168
Retired Ministers' Housing Loan Fund.....	295
Retirement Celebration	126
Roll Call	114
Roll of the Honored Dead	359
Rules	115, 118, 297
Rural Life Sunday	472
 Salaries of those Appointed to Extension Ministries	389
Salaries, Minimum	247, 251
Sanctity of Human Life Sunday	471
Scott's Run Settlement House	271
Scouting	50, 132, 307
Secretary	12, 140
Service Records	405
Sexual Assault Victims	118, 121, 133, 209
Sexual Ethics Team	378
Shanholtzer, Amy - Director of Evangelism & Cong. Development.....	229
Silver Torch Awards	128

Southern District	195
Southern WV Mission Initiative Grant	241
Special Days	471-472
Statistician	12, 140
Stewardship	300
Stewart, Thomasina - Director of Outreach.....	230
Summer Interns.....	120
Support of “20/20Visioning an AIDS-Free World” (Resolution)	210
Surviving Spouses of Clergy	391
Teaching (Evangelism Training).....	120, 130
Tellers	114
Treasurer	12, 140
Trustees	134, 301
Trustees, West Virginia Wesleyan.....	49
Tyrand Cooperative Ministries, Inc.	272
UMVIM Awareness Day	471
Undie Sunday	472
United Methodist Foundation	135, 312
United Methodist Foundation Sunday	471
United Methodist Men	306
United Methodist Student Day	472
United Methodist Women	128, 304
United Methodist Youth.....	309
Unlawful Appropriation of Church Property	134, 212
Upshur Parish House/Crosslines, Inc.....	273
Vision Accountability Team	379
Visioning an AIDS-Free World	133, 210
Volunteers in Mission	275
Voting Values - Election of General and Jurisdictional Conference Delegates	211
Wesleyan District.....	197
Wesley Theological Seminary.....	324
Western District.....	200
West Virginia Wesleyan College	49, 117, 315
Withrow, Heather - Director of Camping and Outdoor Ministries	231
World Communion Sunday	472
World Methodist Council	136
Young Adult Ministries	308
Youth Ministries.....	132, 309
Youth Coordinator	310