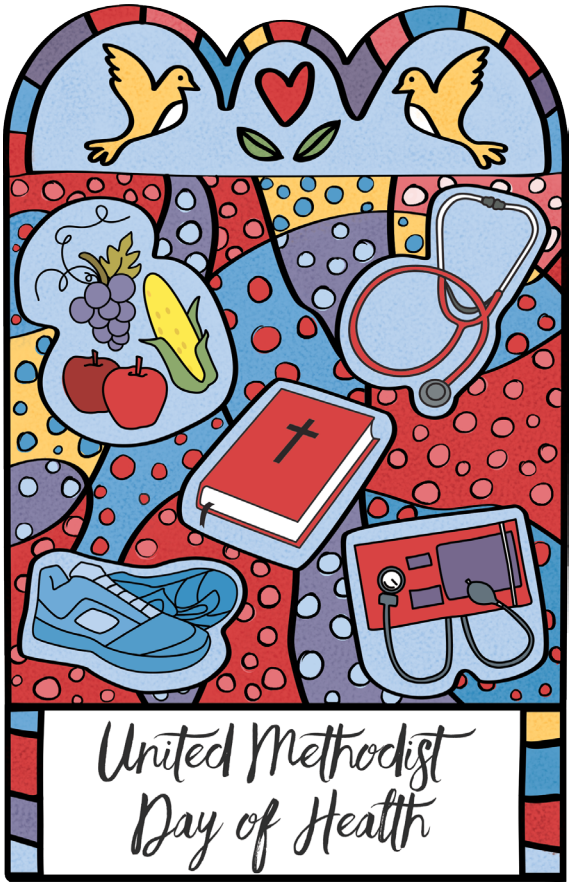

United Methodist Day of Health

SEPTEMBER 15, 2017

Morning Schedule

Abundant Health Education

8:00 a.m. - 9:00 a.m.	Registration and Breakfast	
9:00 a.m. - 9:15 a.m.	Welcome	Bishop Sue Haupert-Johnson, North Georgia Conference
9:15 a.m. - 9:30 a.m.	Opening Prayer and Devotion	Rev. Dan Brown, Dunwoody UMC
9:30 a.m. - 9:45 a.m.	**Abundant Health Overview** Abundant Health Initiative as Missional Engagement	Bishop L. Jonathan Holston, South Carolina Conference

9:45 a.m. - 10:00 a.m.	Abundant Health: Communication and Messaging	Dan Krause, General Secretary, UMCOM
10:00 a.m. - 10:15 a.m.	Global Ministries: Abundant Health Commitment	Thomas Kemper, General Secretary, GBGM
10:15 a.m. -10:30 a.m.	Coffee Break	
10:30 a.m. - 11:00 a.m.	**Keynote Address** Reshaping Public Health: The Faith Movement	Dr. Ellen Idler, Director of Religion and Public Health, Emory University
11:00 a.m. - 12:00 p.m.	Model Conference Health Initiative: Faith, Activity, and Nutrition (FAN)	Rev. Kathy James, South Carolina Conference Dr. Sara Wilcox, University of South Carolina

Afternoon Schedule
Abundant Health Fair

12:00 p.m. - 1:00 p.m.	Lunch and Networking & Introduction to Hulapalooza	
1:00 p.m. - 3:00 p.m.	Poster Gallery and General Agency Resource Display Booths	
2:00 p.m. - 3:00 p.m.	Breakout Sessions: Eating to Live Health Information	 Fitness Fun HIV Testing
3:00 p.m. - 4:00 p.m.	Hulapalooza	
4:30 p.m. - 5:00 p.m.	Body Prayers and Closing	

The North Georgia Conference of The United Methodist Church

Abundant Health Global Ministries THE UNITED METHODIST CHURCH